

GROUND PLAN OF THE EIGHTEENTH DYNASTY TEMPLE OF AMUN AT MEDINET HABU

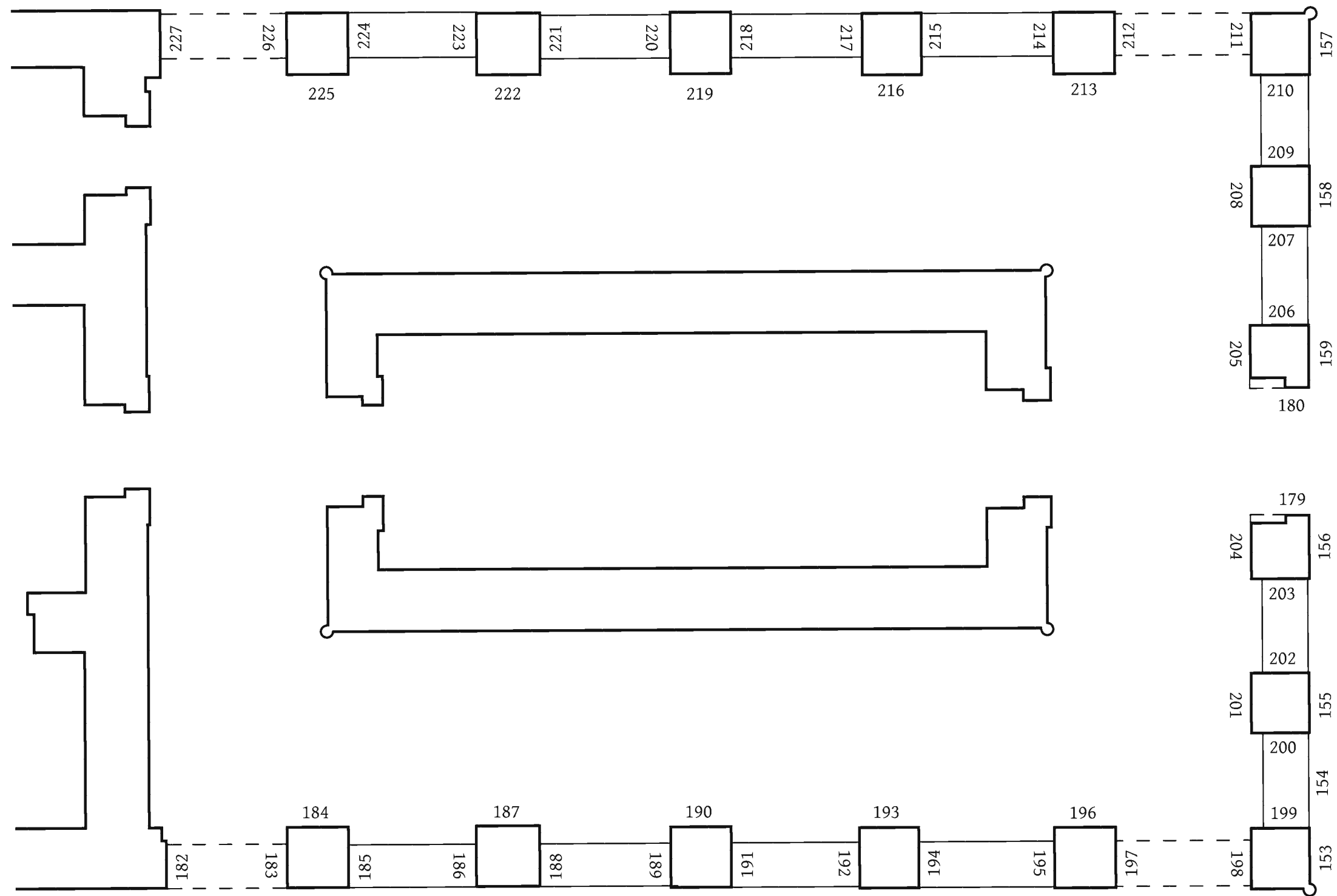

GROUND PLAN OF THE PERIPTEROS AND BARK SHRINE IN THE EIGHTEENTH DYNASTY TEMPLE
NUMBERS INDICATE THE POSITION OF THE FACSIMILE PLATES APPEARING IN THIS VOLUME



Photograph by Lanka and Lezon

THE FAÇADE OF THE EIGHTEENTH DYNASTY TEMPLE

Monuments.
33

33



*Fribes.
Mésine-Habou.
Palais de Thoutmésis III.*

THE FAÇADE OF THE EIGHTEENTH DYNASTY TEMPLE IN 1854
J. B. Greene, *Monuments et paysages de la Nubie et de la Haute Égypte* (Paris, 1854), pl. 33



Photographs by Kobylecky

A

B

THE INTERIOR OF THE PERIPTEROS
A. SOUTH PILLARS
B. NORTH PILLARS

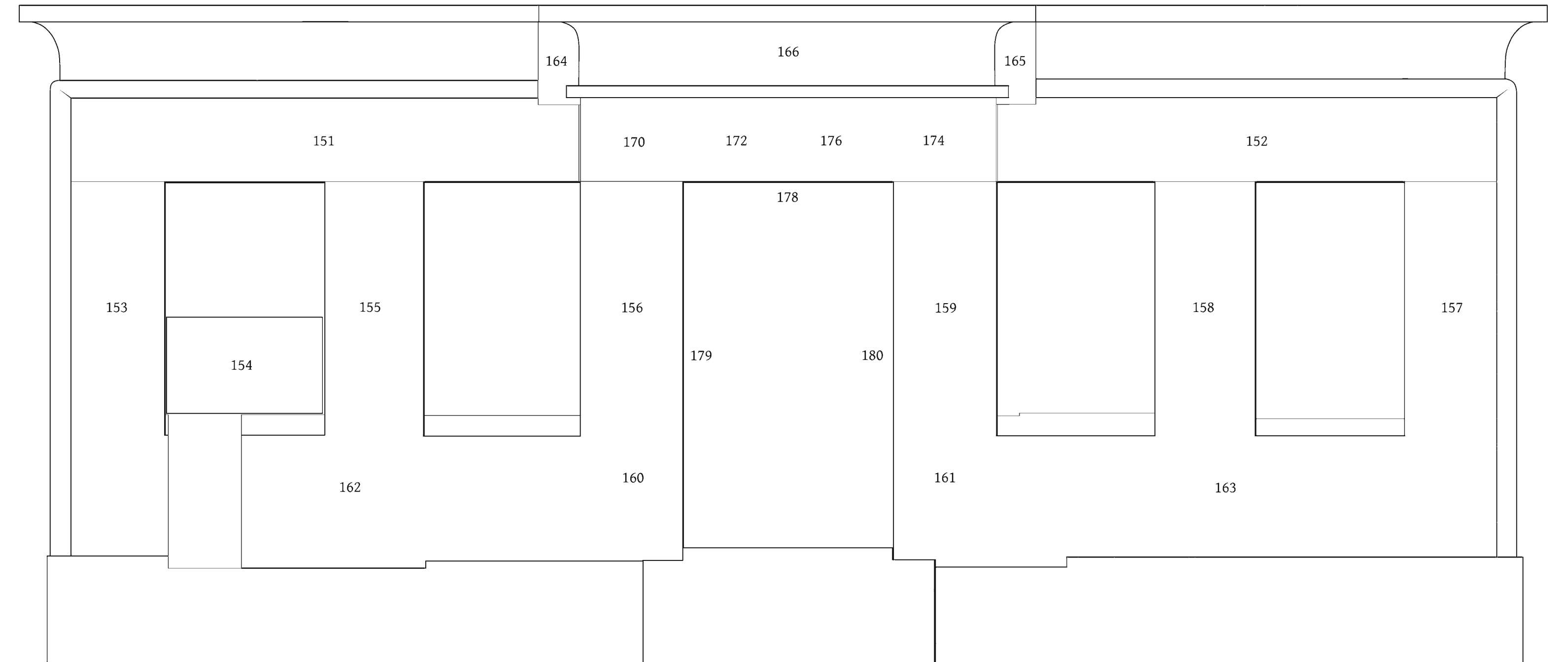

ELEVATION OF THE EAST FAÇADE OF THE EIGHTEENTH DYNASTY TEMPLE
NUMBERS INDICATE THE POSITION OF THE FACSIMILE PLATES

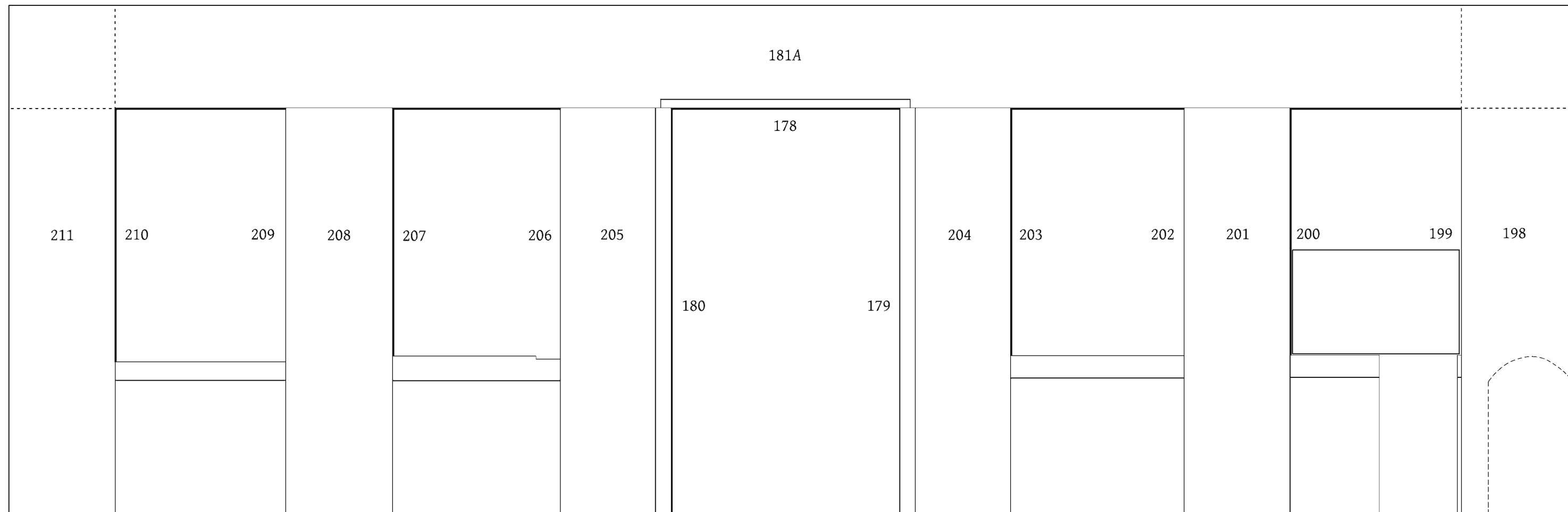

ELEVATION OF THE EAST INTERIOR OF THE THUTMOSID PERIPTEROS
NUMBERS INDICATE THE POSITION OF THE FACSIMILE PLATES

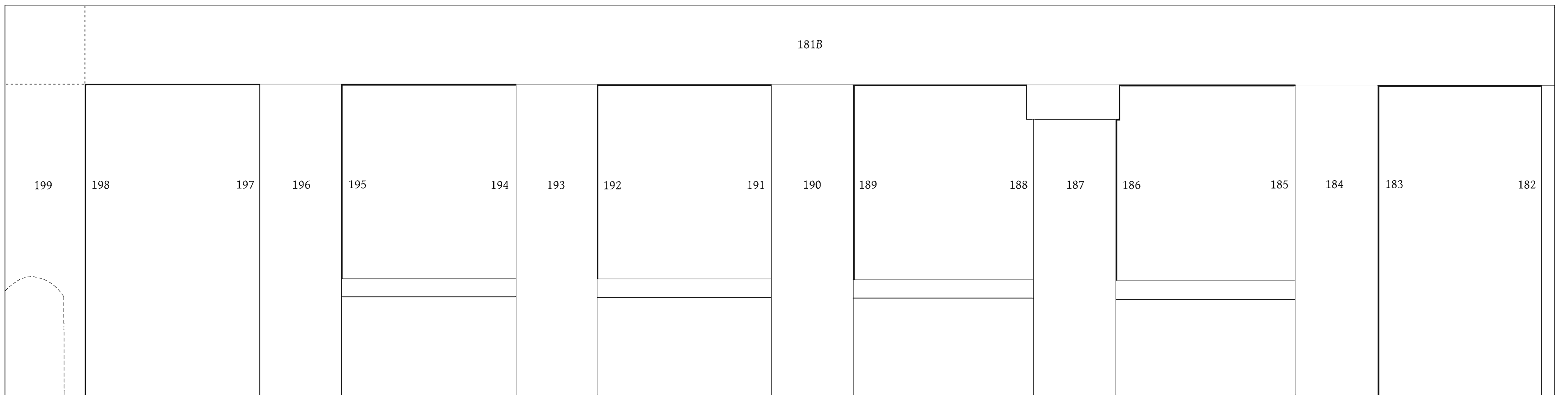

ELEVATION OF THE SOUTH INTERIOR OF THE THUTMOSID PERIPTEROS
NUMBERS INDICATE THE POSITION OF THE FACSIMILE PLATES

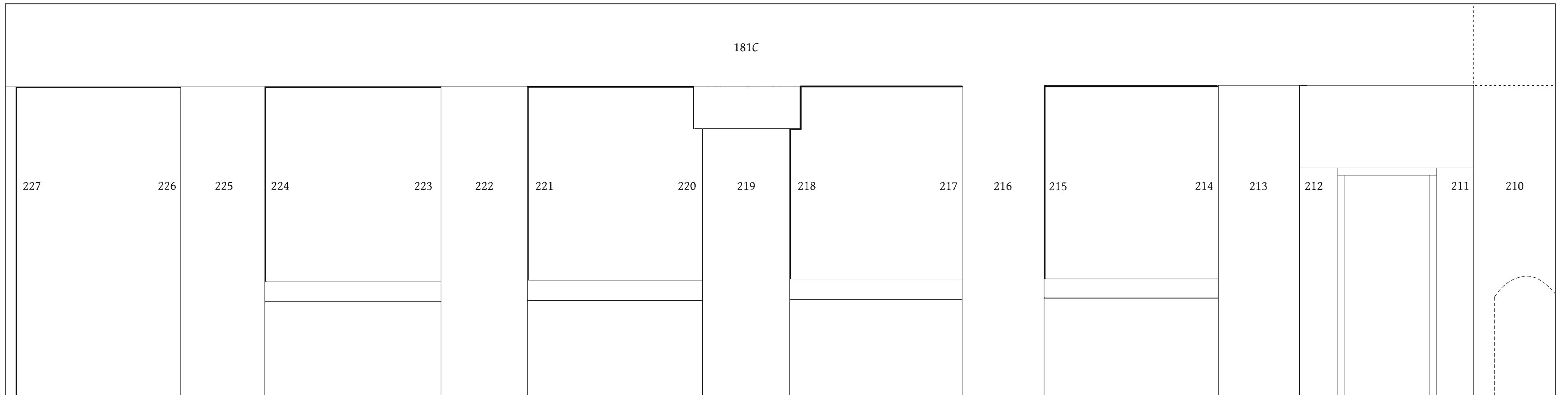

ELEVATION OF THE NORTH INTERIOR OF THE THUTMOSID PERIPTEROS
NUMBERS INDICATE THE POSITION OF THE FACSIMILE PLATES

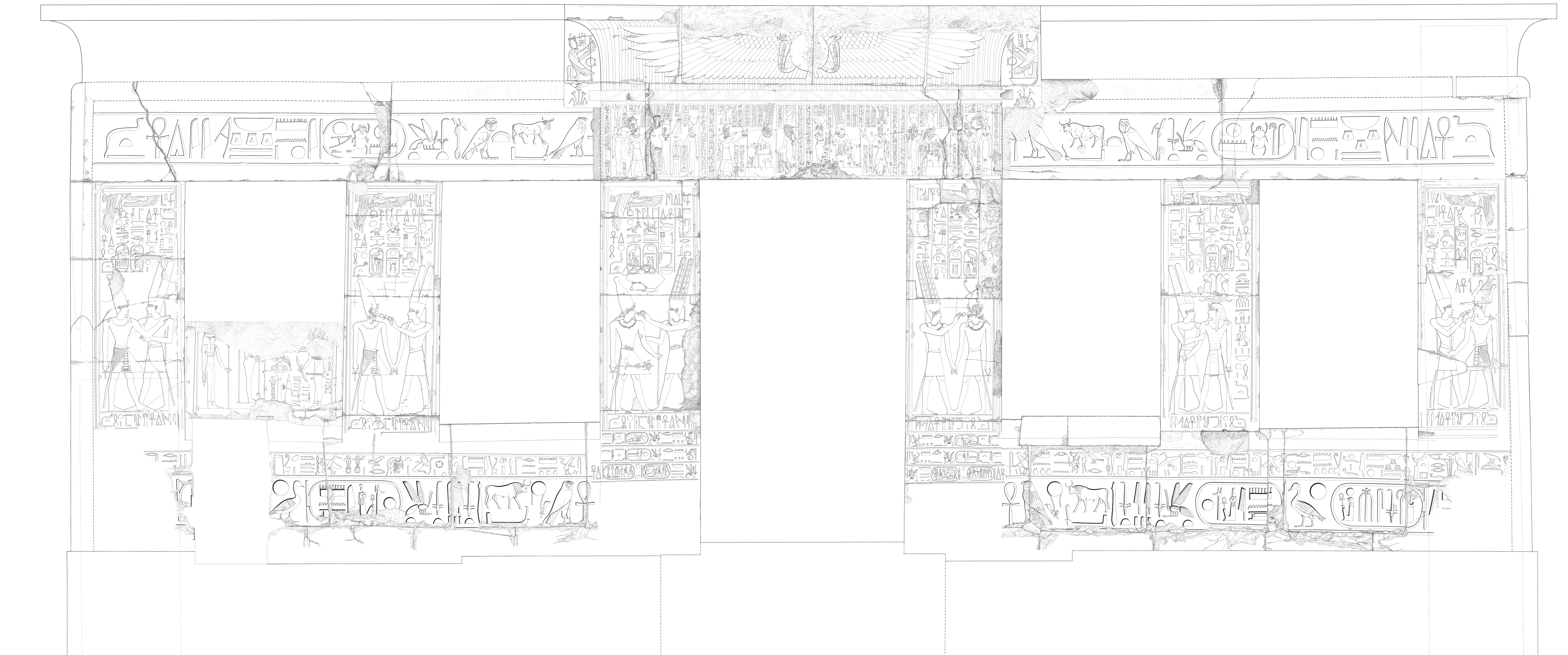

Drawing by De Jong, Osgood, Schenck, and Vértés

DECORATION ON THE EAST FAÇADE OF THE EIGHTEENTH DYNASTY TEMPLE



Photograph by Kobylecky

A

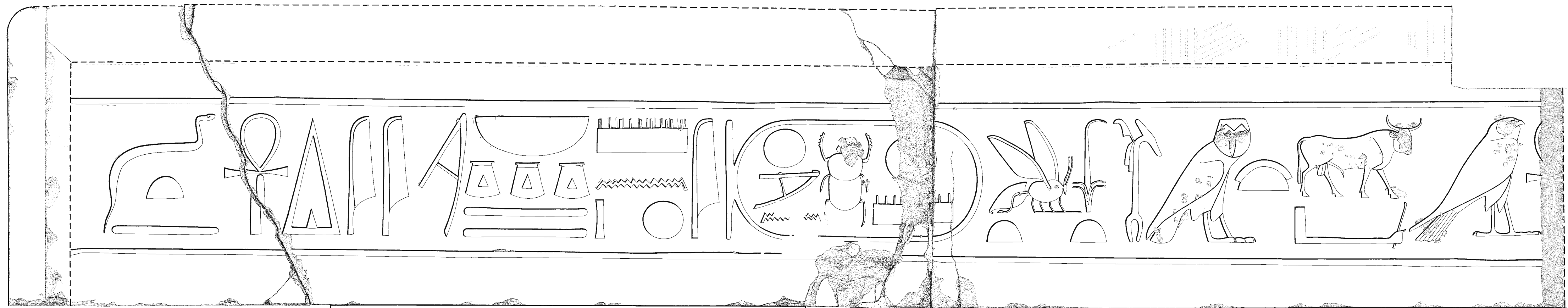

Drawing by Osgood

B



INSCRIPTION OF THUTMOSE III ON THE SOUTH ARCHITRAVE OF THE FAÇADE

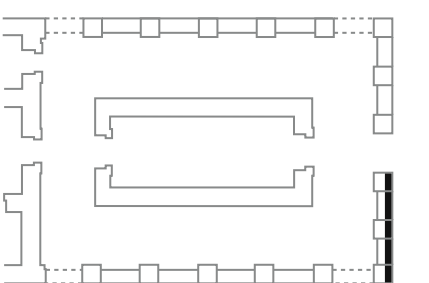



Photograph by Kobylecky

A

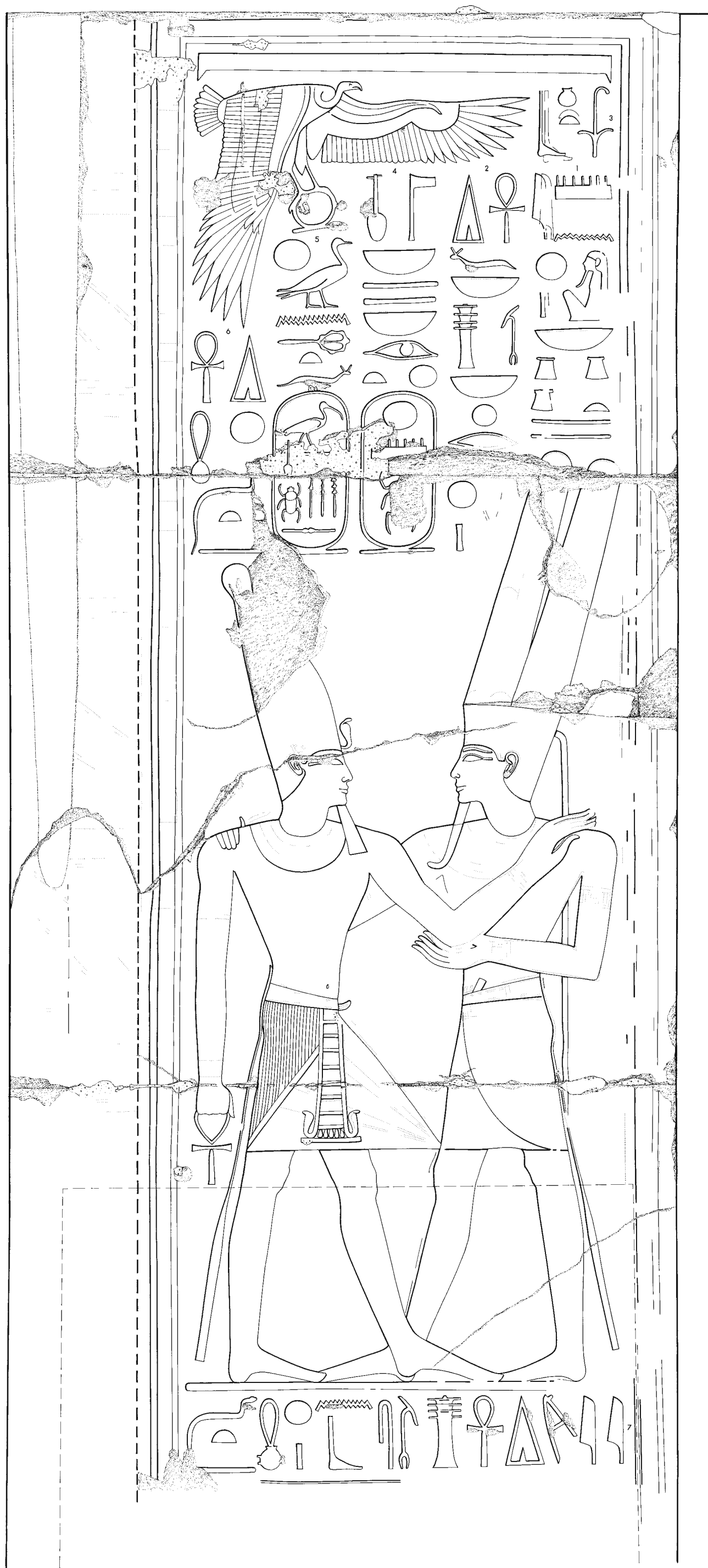

Drawing by Osgood

B



THUTMOSE III RECEIVED BY AMUN-RE
 FAÇADE, SOUTHEAST CORNER

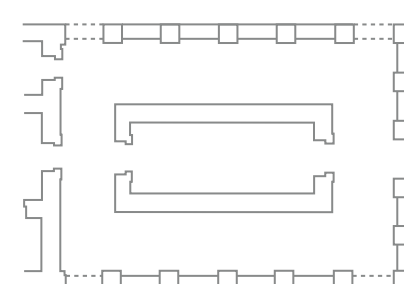



Photograph by Kobylecky

A



Drawing by Osgood

B

SOPDET-SATET WITH OFFERINGS BEFORE OSIRIS(?) AND ISIS(?)
FAÇADE, SOUTH OF ENTRANCE, BLOCKING STONE

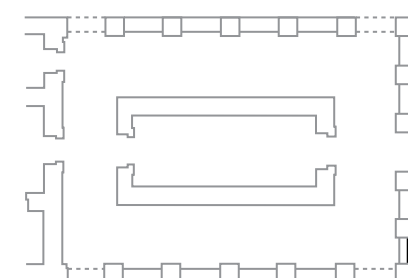



Photograph by Kobylecky

A

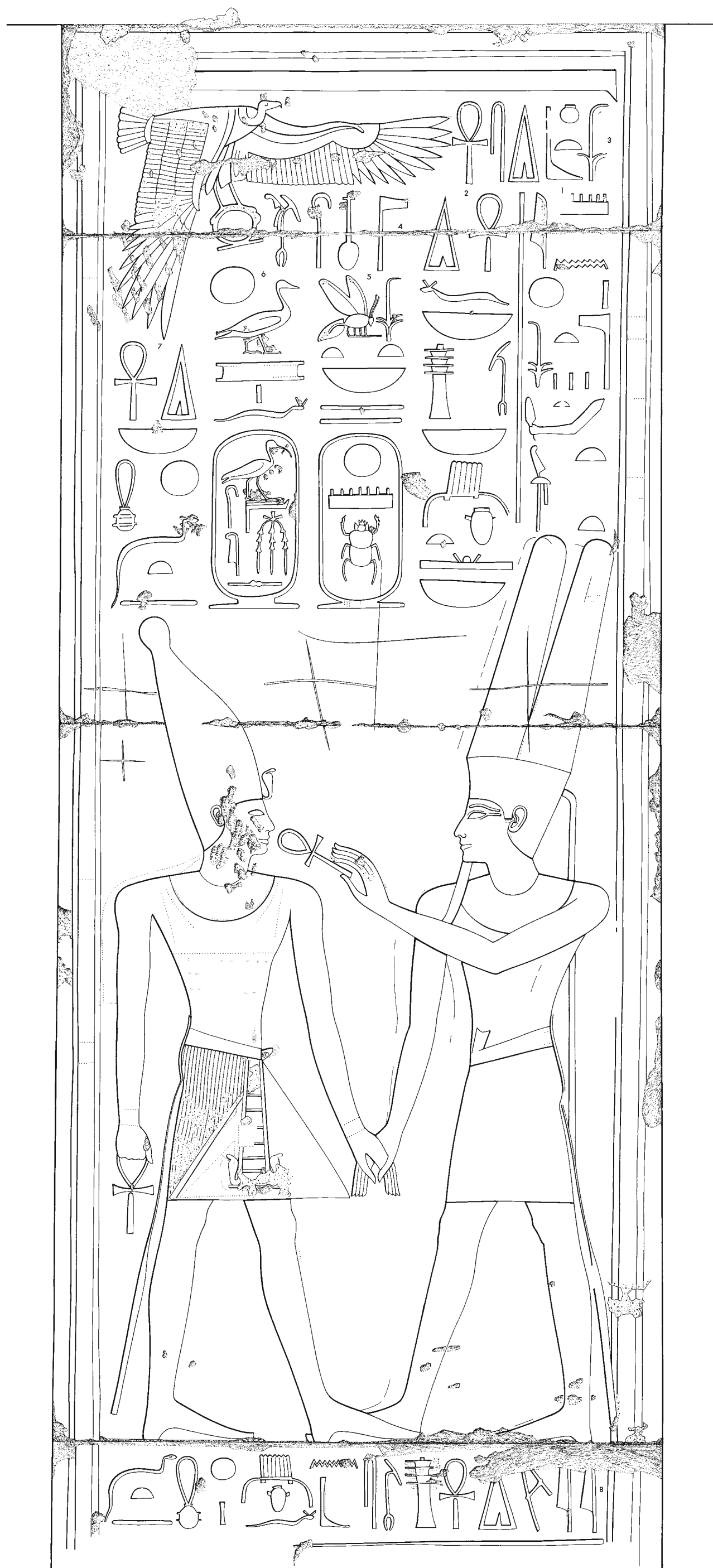

Drawing by De Jong and Schenck

B



THUTMOSE III GIVEN LIFE BY AMUN-RE
 FAÇADE, SOUTH OF ENTRANCE

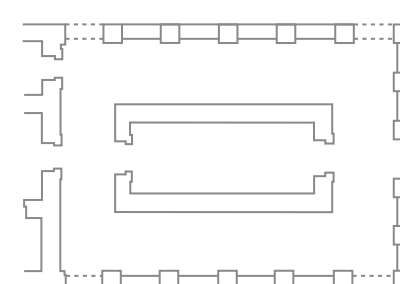



Photograph by Epigraphic Survey

A

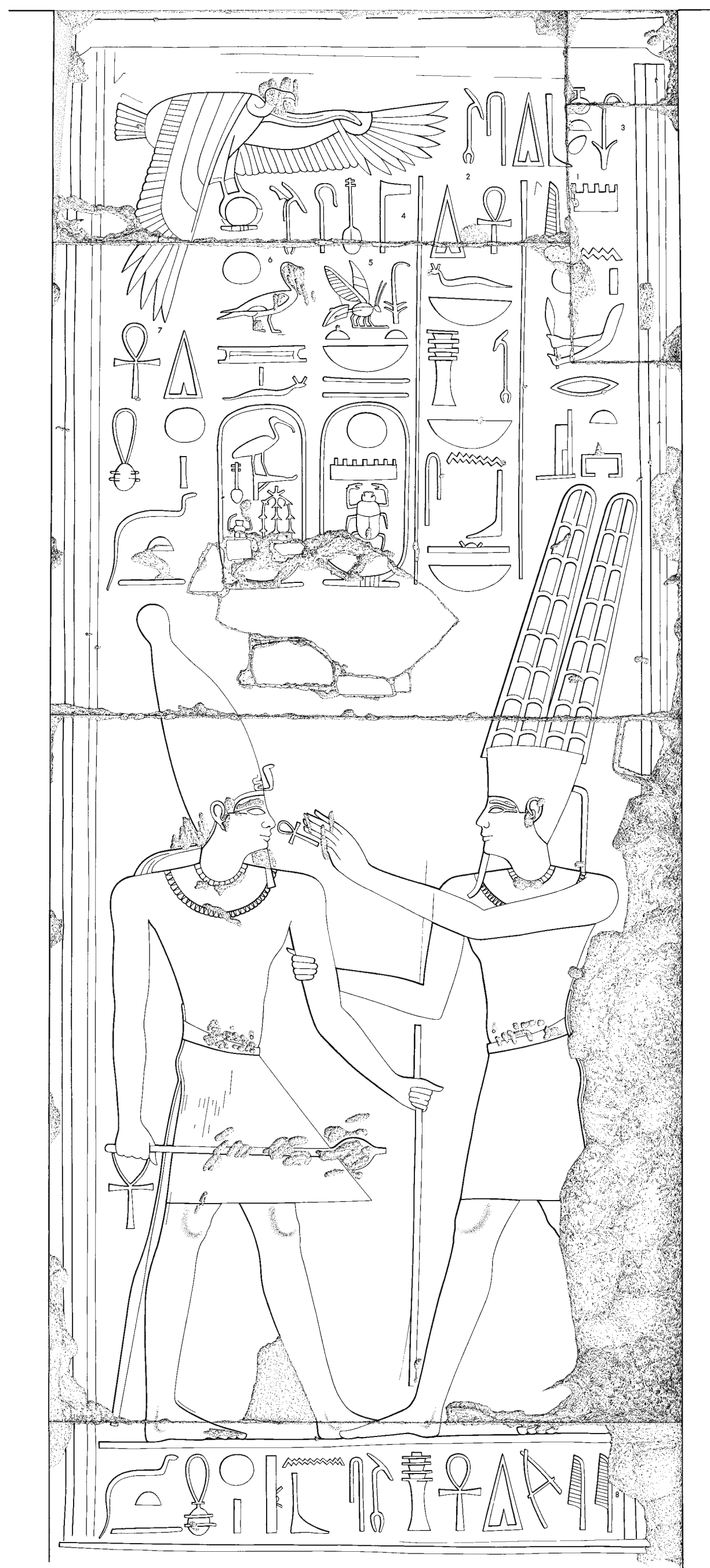

Drawing by De Jong, Schenck, and Williams

B

0 1m

THUTMOSE III GIVEN LIFE BY AMUN-RE
 FAÇADE, SOUTH JAMB OF ENTRANCE

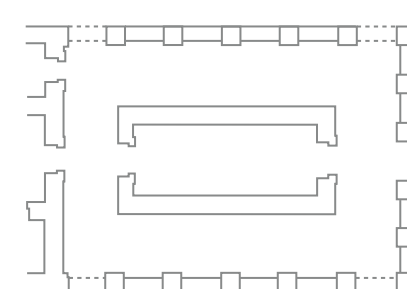

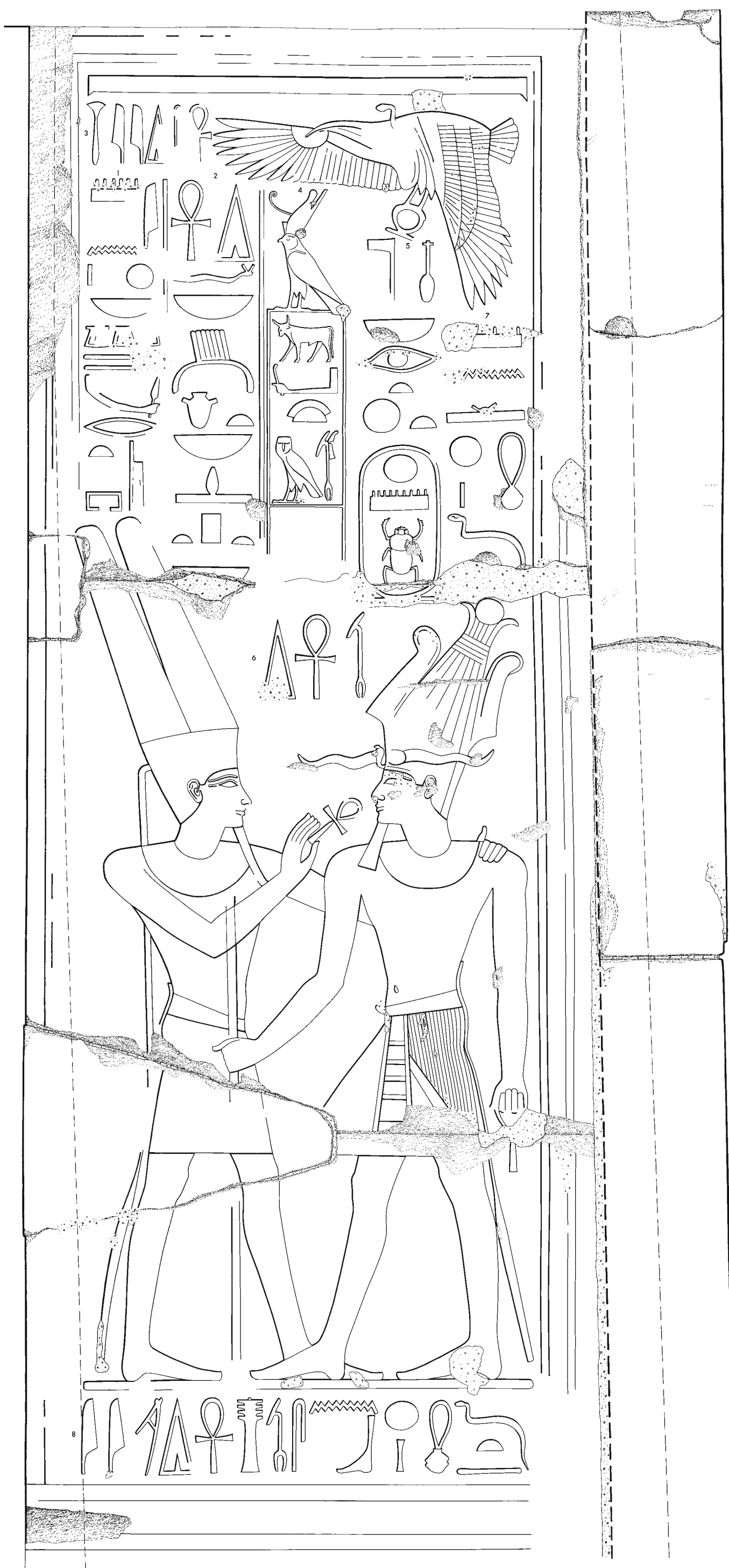

Drawing by Osgood and Schenck



THUTMOSE III GIVEN LIFE BY AMUN-RE
FAÇADE, NORTHEAST CORNER

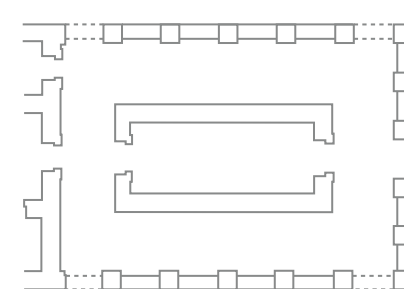



Photograph by Kobylecky

A

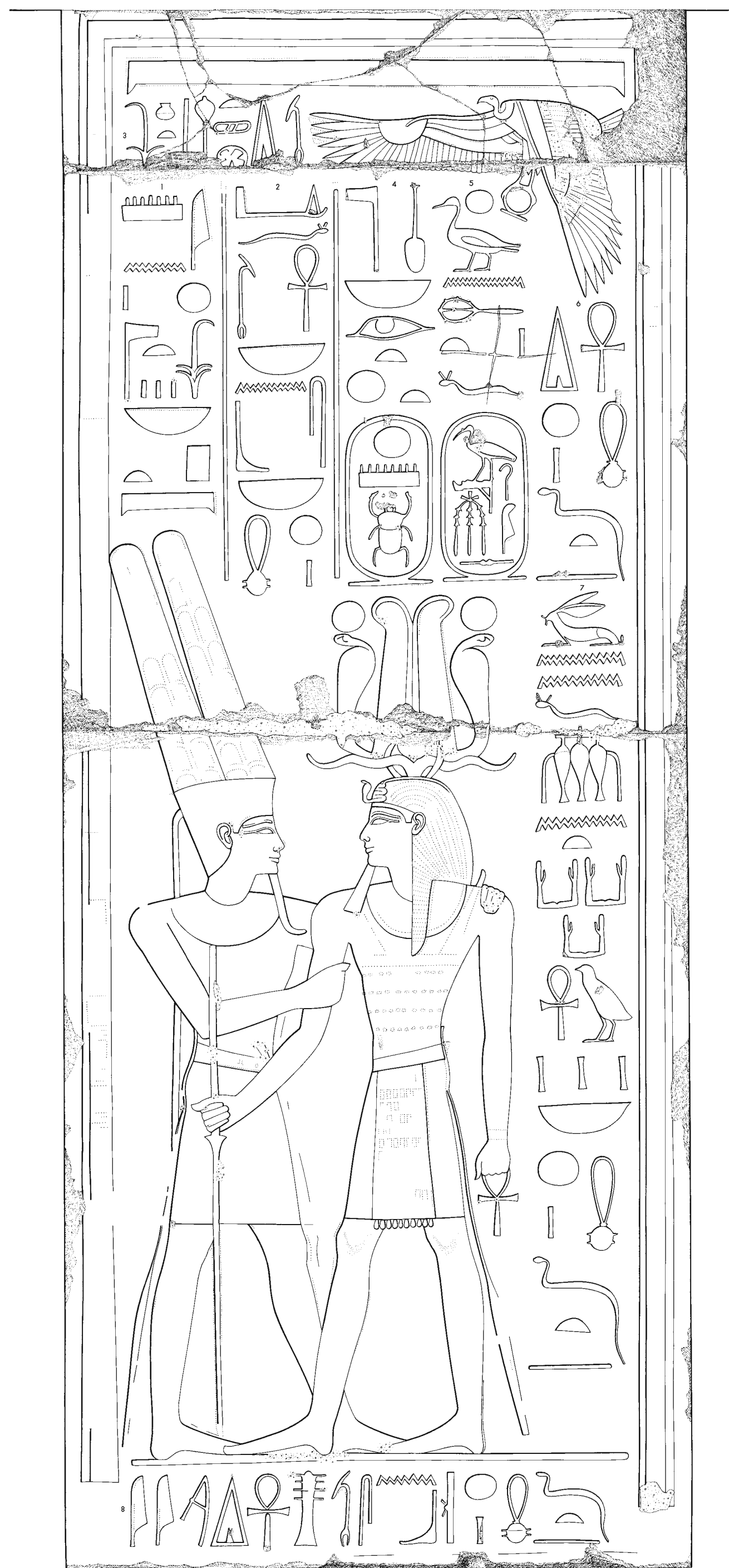

Drawing by Osgood and Schenck

B

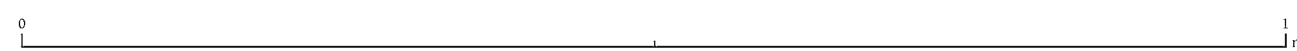

THUTMOSE III RECEIVED BY AMUN-RE
 FAÇADE, NORTH OF ENTRANCE
 (Compare color plates 244-48)

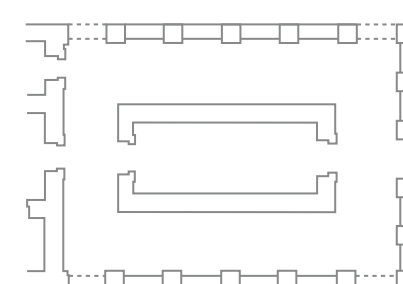



Photograph by Lanka and Lezon

A

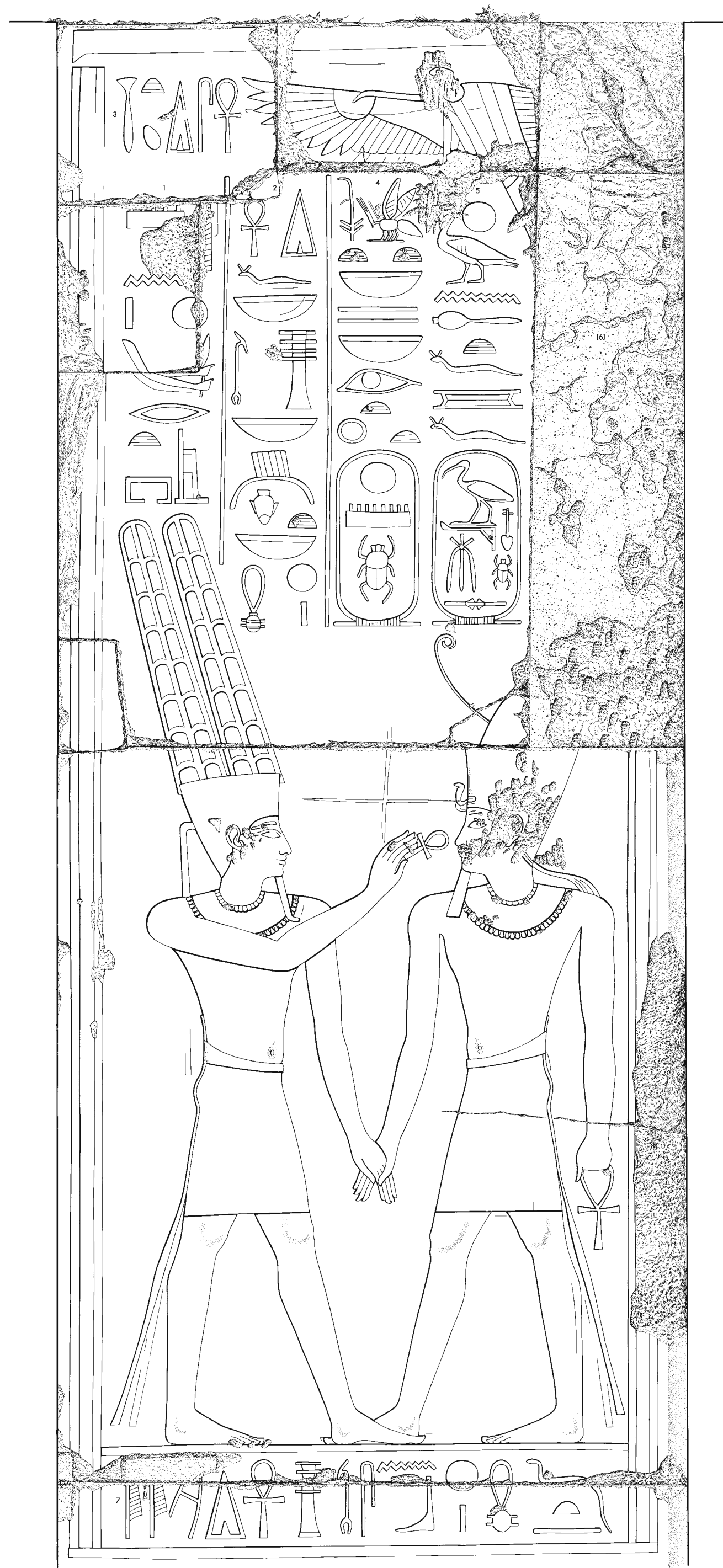

Drawing by De Jong and Schenck

B



THUTMOSE III GIVEN LIFE BY AMUN-RE
 FAÇADE, NORTH JAMB OF ENTRANCE

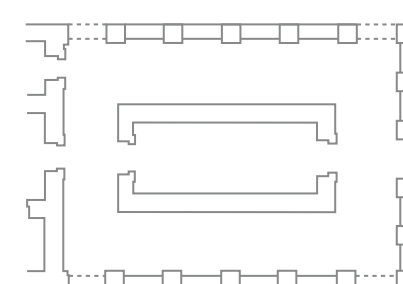



Photograph by Kobylecky

A

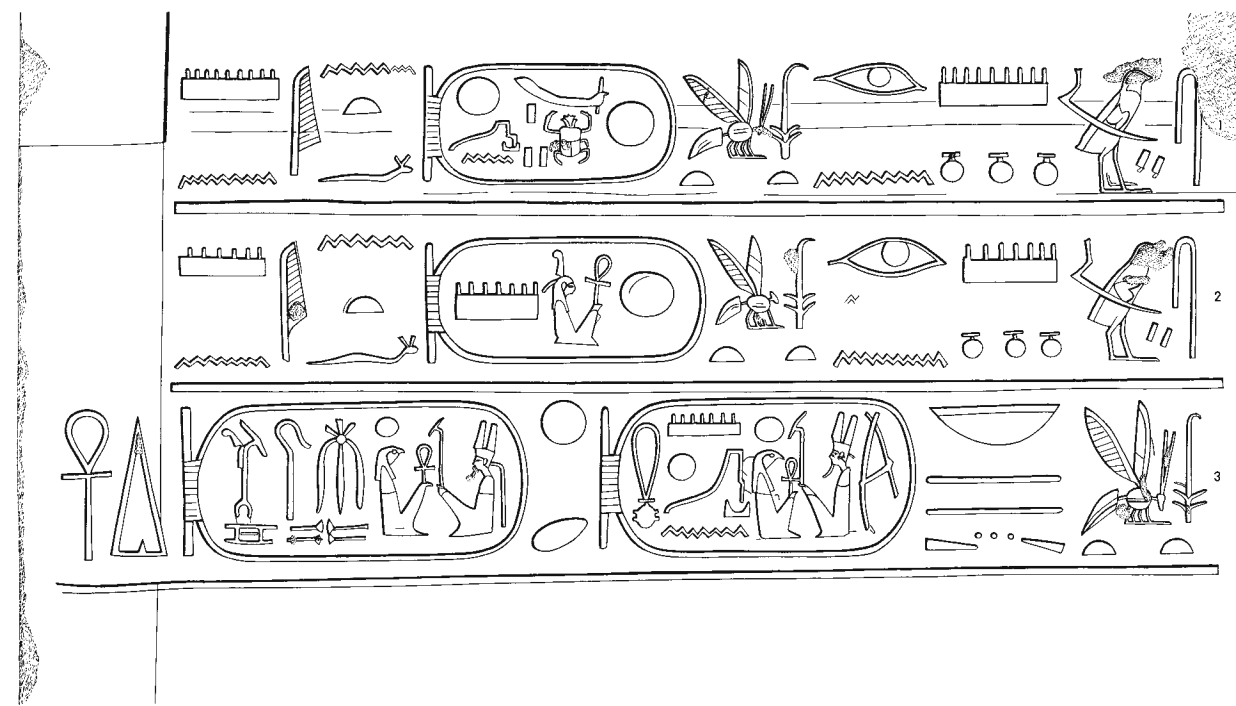

Drawing by Osgood

B



RESTORATION INSCRIPTIONS OF HOREMHEB, SETY I, AND AMENMESSE
 FAÇADE, SOUTH JAMB OF ENTRANCE

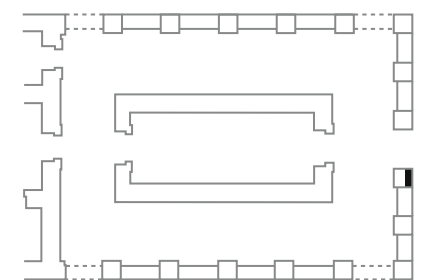



Photograph by Kobylecky

A

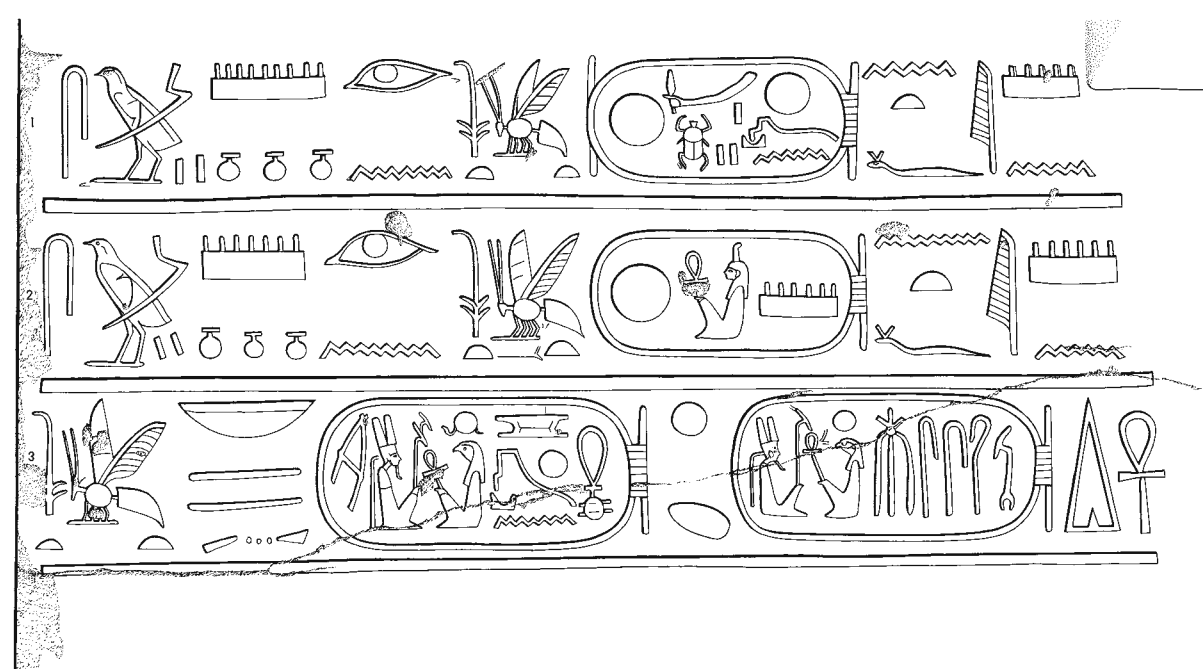

Drawing by Osgood

B



RESTORATION INSCRIPTIONS OF HOREMHEB, SETY I, AND AMENMESSE
 FAÇADE, NORTH JAMB OF ENTRANCE

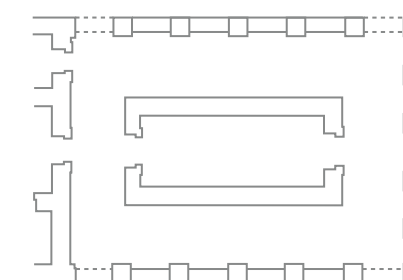



Photograph by Kobylecky

A

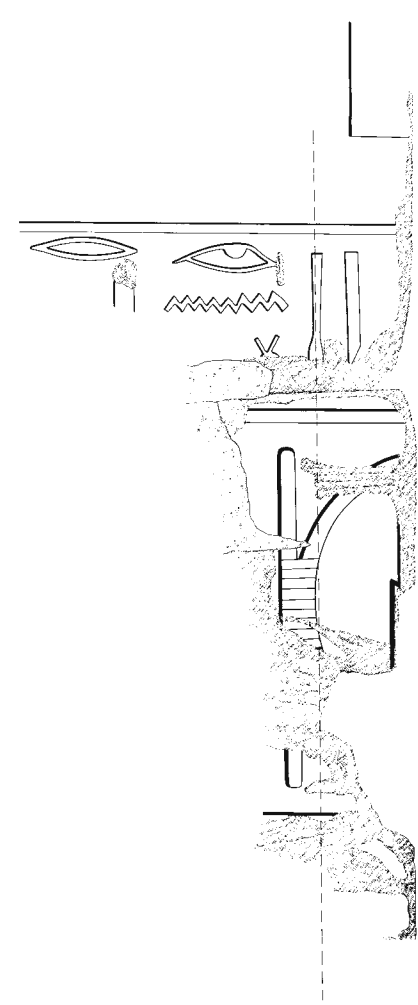

Drawing by Vértés

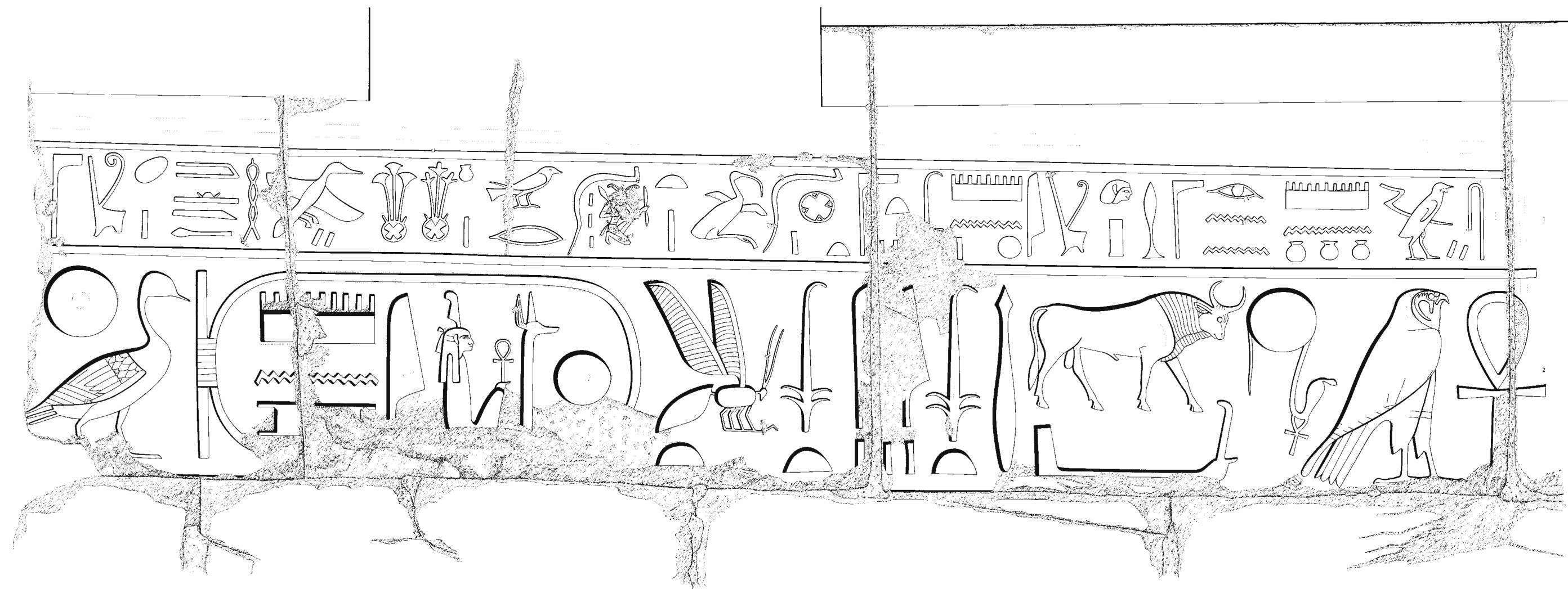

B

MARGINAL INSCRIPTIONS OF PAINEJEM AND RAMESSES III
FAÇADE, SOUTH OF ENTRANCE

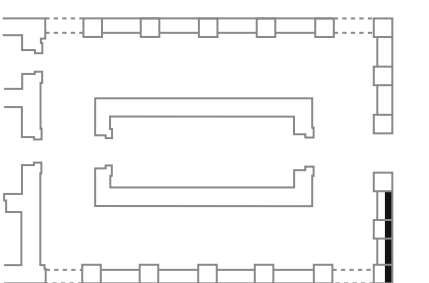



Photograph by Kobylecky

A

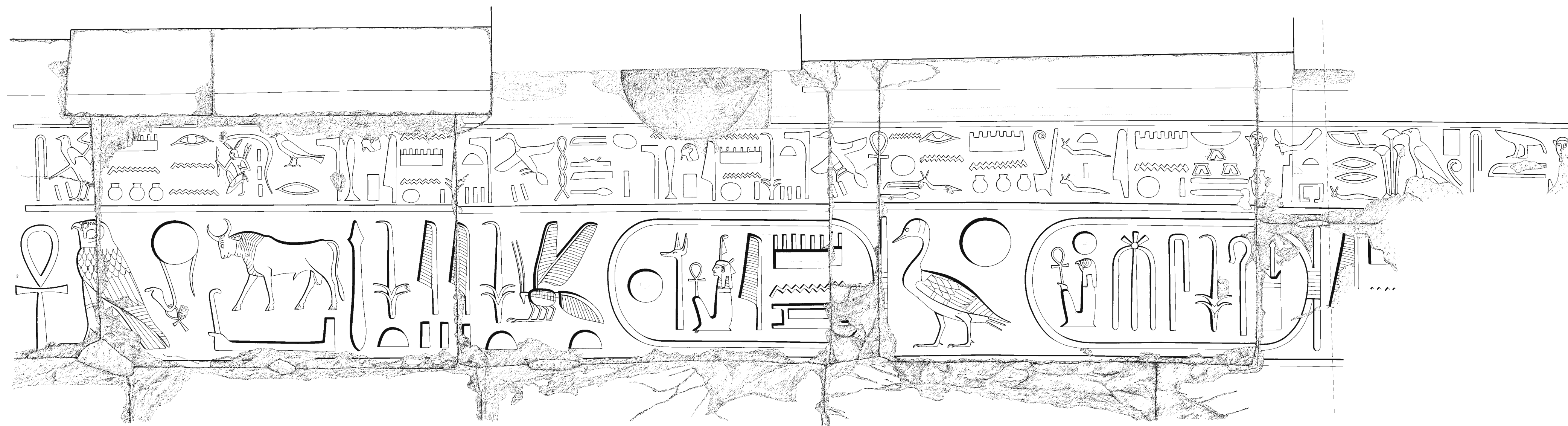

Drawing by Vértés

B

MARGINAL INSCRIPTIONS OF PAINEJEM AND RAMESSES III
FAÇADE, NORTH OF ENTRANCE

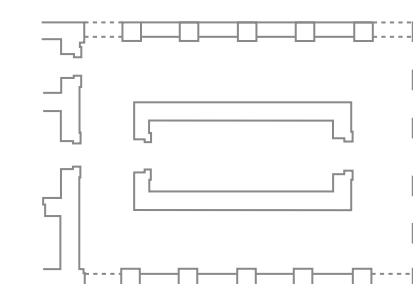



Photograph by Kobylecky

A

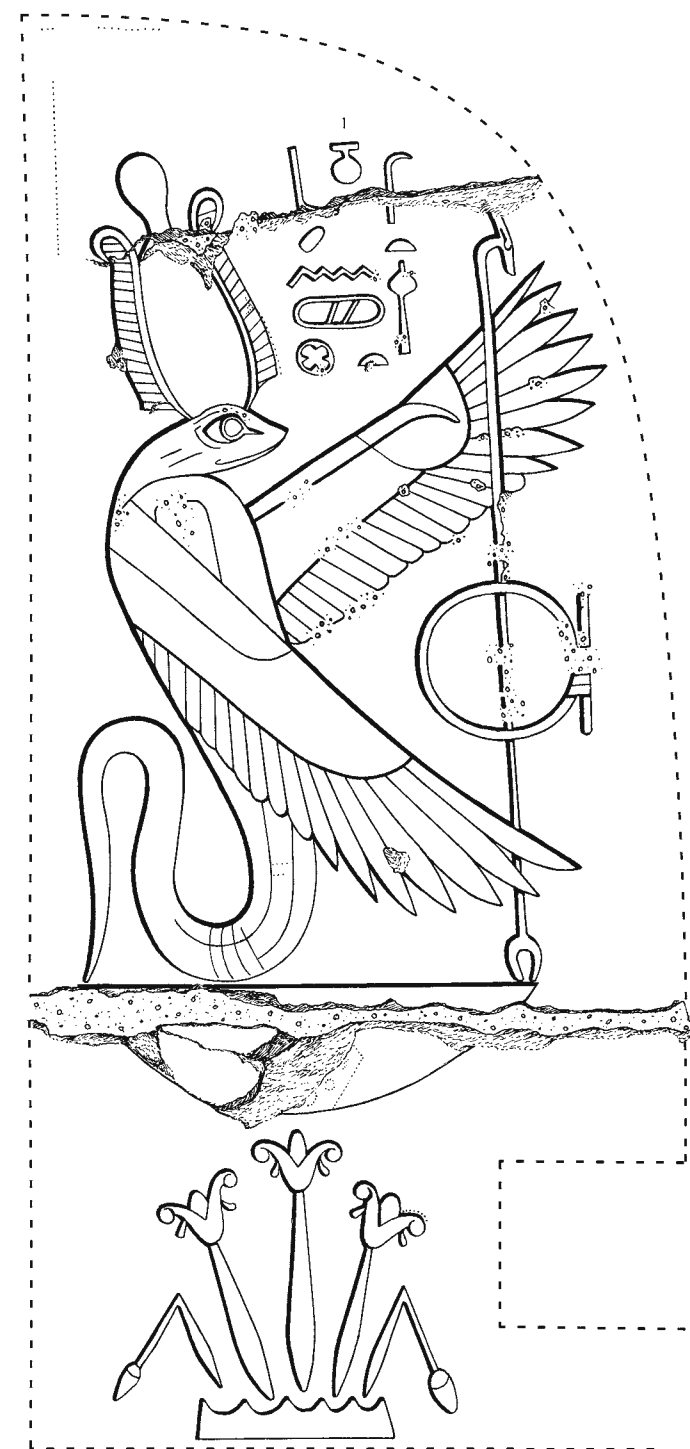

Drawing by Osgood

B



VIGNETTE OF NEKH BET
FAÇADE, LEFT OF CAVETTO CORNICE ABOVE ENTRANCE

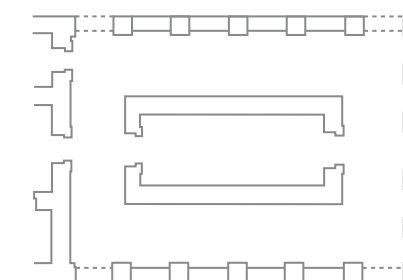



Photograph by Kobylecky

A

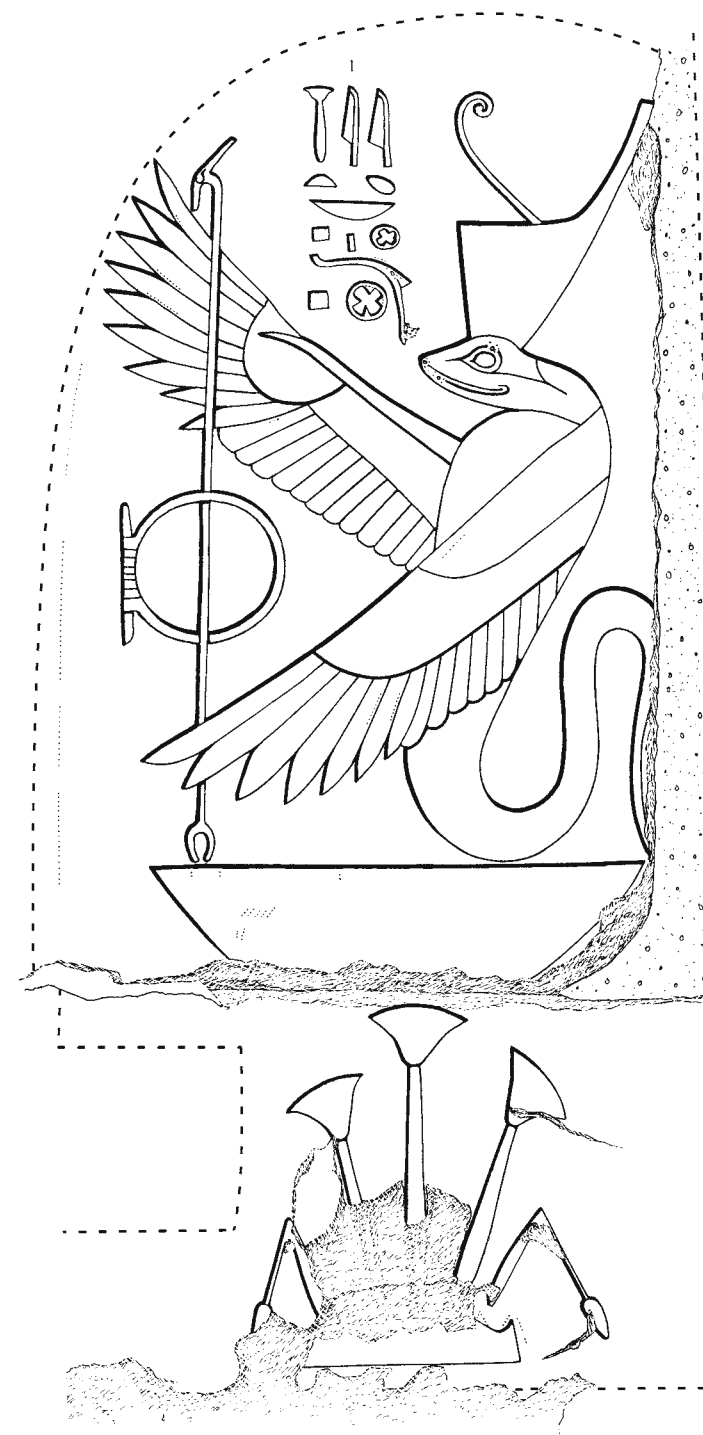

Drawing by Osgood

B



VIGNETTE OF WADJET
 FAÇADE, RIGHT OF CAVETTO CORNICE ABOVE ENTRANCE

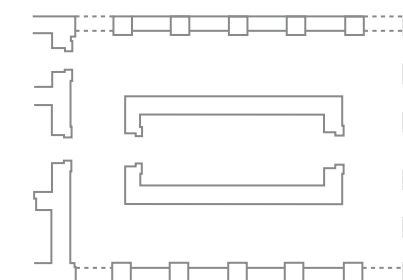



Photograph by Kobylecky

A

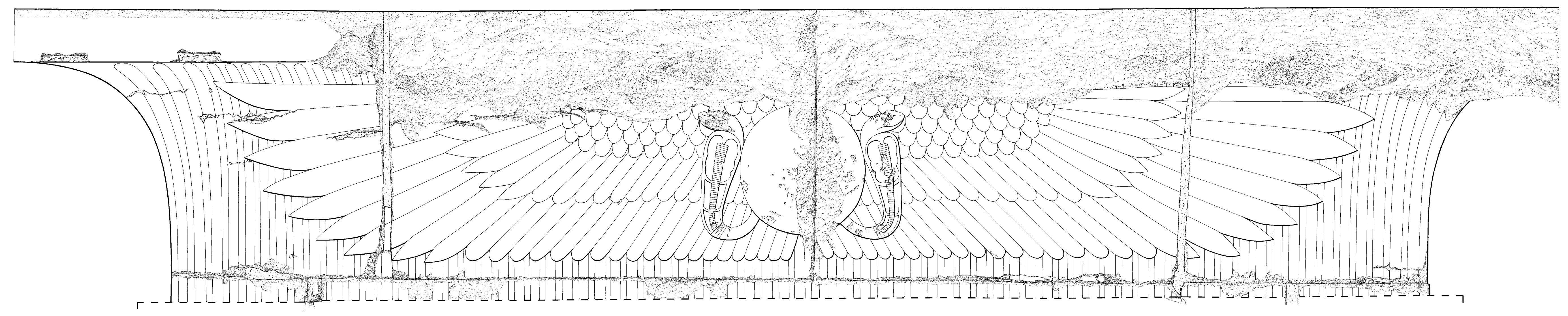

Drawing by Osgood

B

PTOLEMAIC CAVETTO CORNICE
FAÇADE, ABOVE ENTRANCE

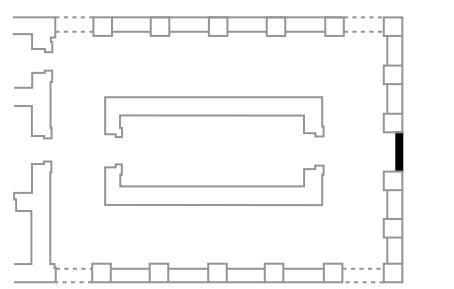



Photograph by Epigraphic Survey

OFFERING SCENES OF PTOLEMY VIII EUERGETES II
FAÇADE, LINTEL ABOVE ENTRANCE
(Compare plate 168)

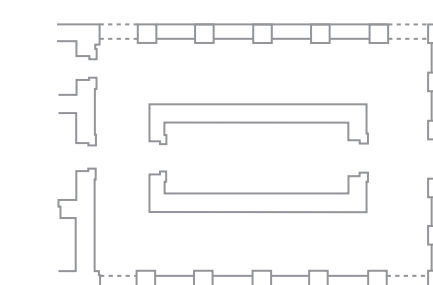

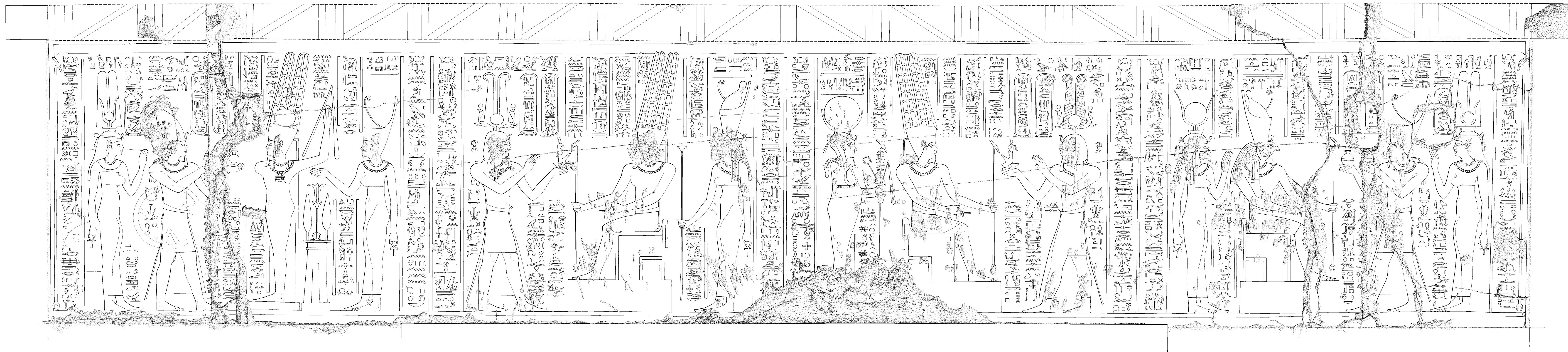

Drawing by De Jong

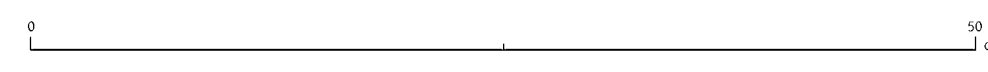

OFFERING SCENES OF PTOLEMY VIII EUERGETES II
 FAÇADE, LINTEL ABOVE ENTRANCE
 (See plate 167)

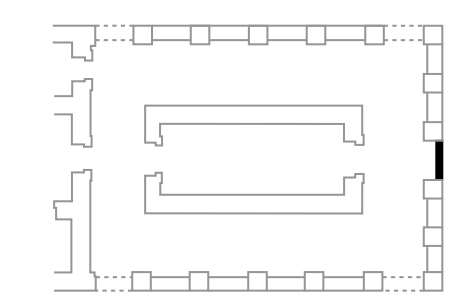



Photograph by Epigraphic Survey

PTOLEMY VIII, ACCOMPANIED BY CLEOPATRA II, OFFERING WINE TO AMUNOPET AND AMUNET
 FAÇADE, LINTEL ABOVE ENTRANCE, LEFT END
 (Compare plate 170)

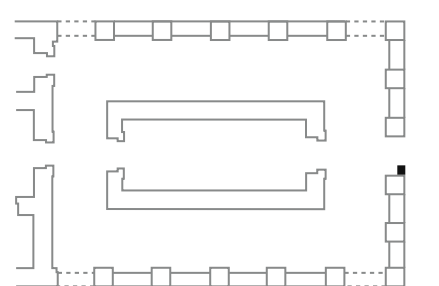

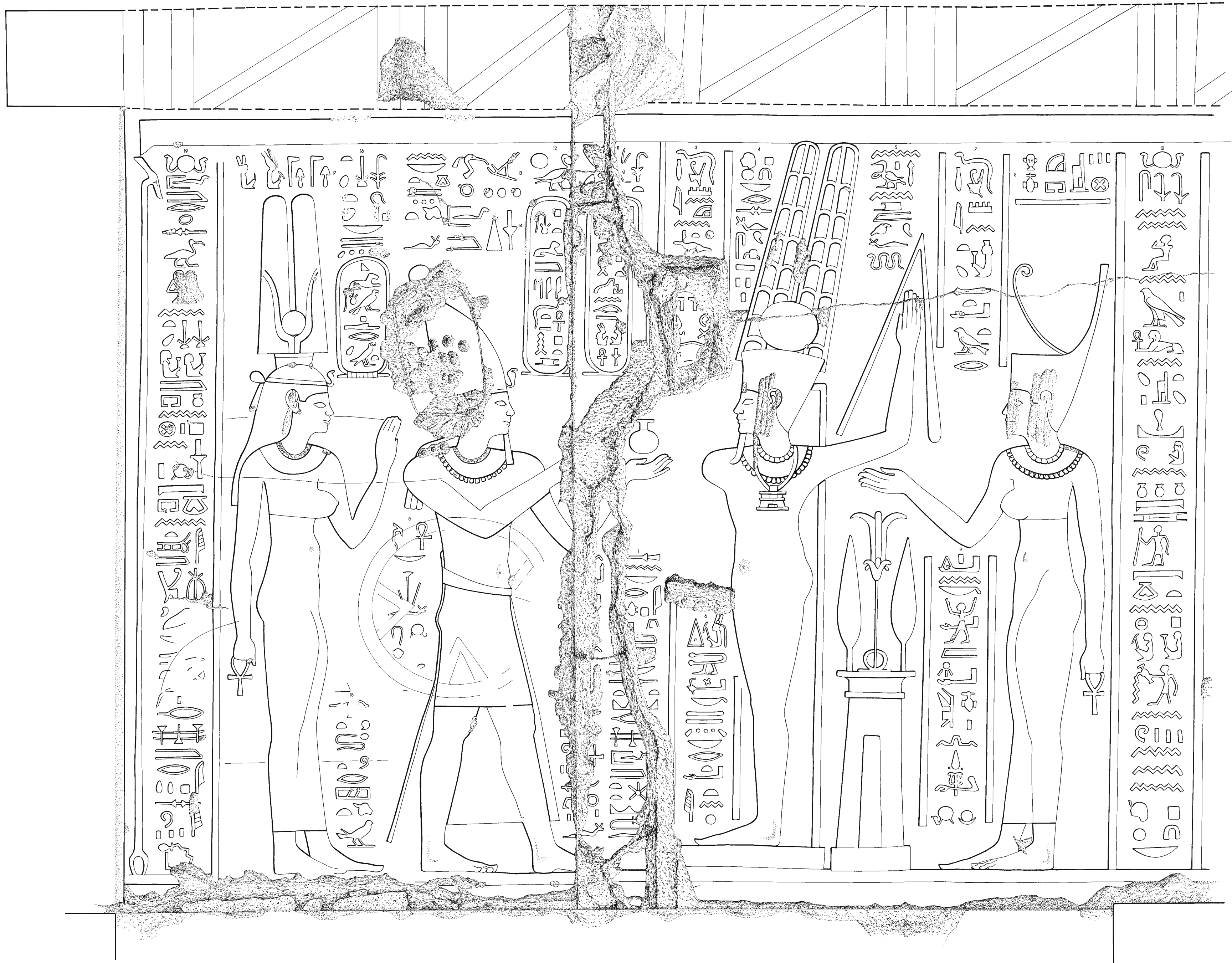

Drawing by De Jong

0 20 cm

PTOLEMY VIII, ACCOMPANIED BY CLEOPATRA II, OFFERING WINE TO AMUNOPET AND AMUNET
 FAÇADE, LINTEL ABOVE ENTRANCE, LEFT END
 (See plate 169)

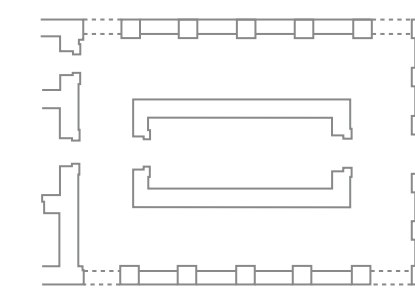



Photograph by Epigraphic Survey

PTOLEMY VIII OFFERING MAAT TO AMUN-RE AND MUT
FAÇADE, LINTEL ABOVE ENTRANCE, CENTER LEFT
(Compare plate 172)

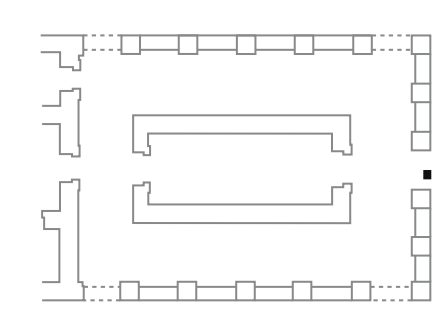

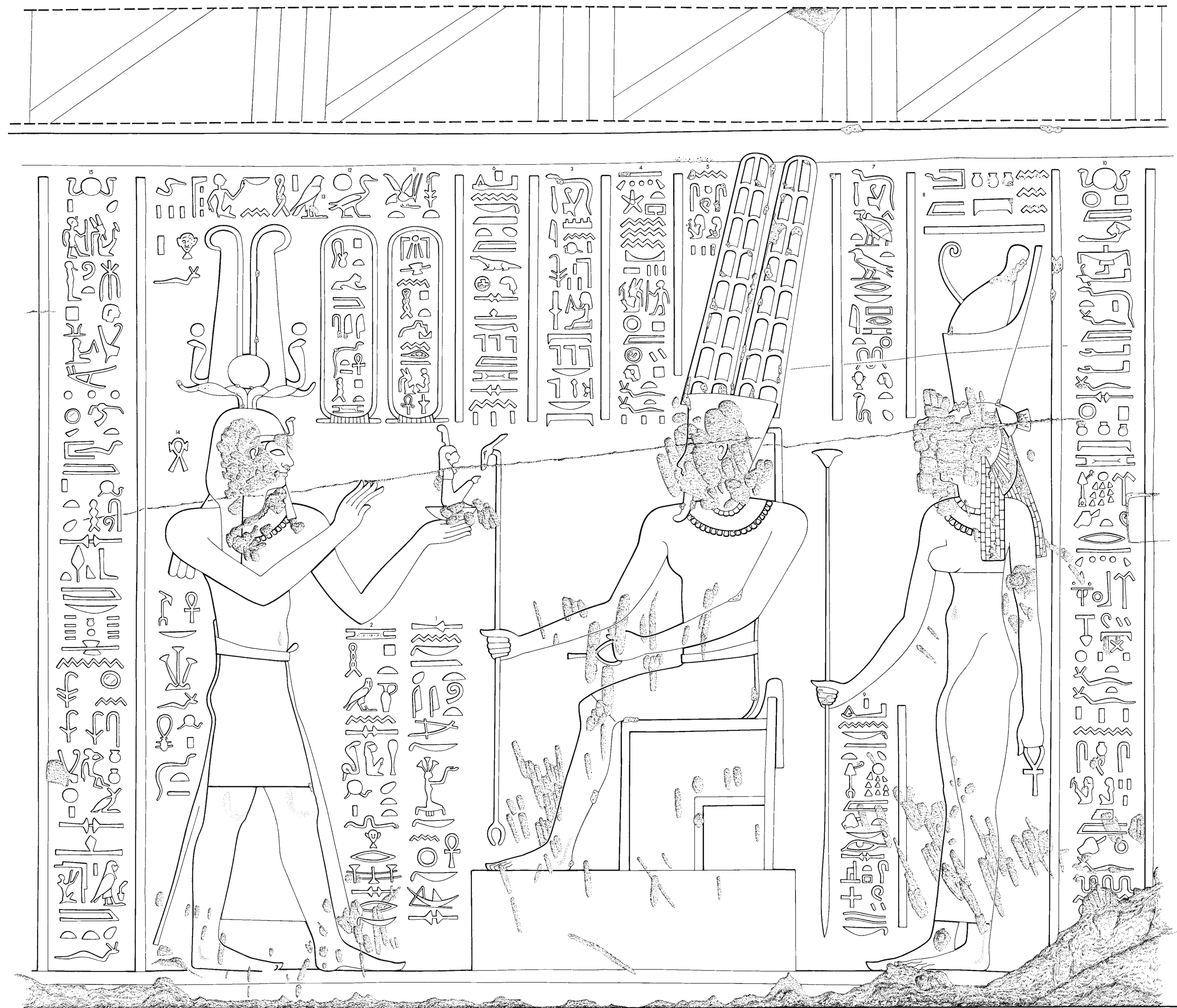

Drawing by De Jong

0 20 cm

PTOLEMY VIII OFFERING MAAT TO AMUN-RE AND MUT
 FAÇADE, LINTEL ABOVE ENTRANCE, CENTER LEFT
 (See plate 171)

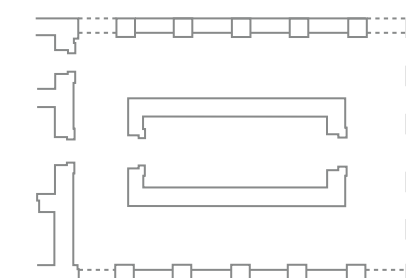

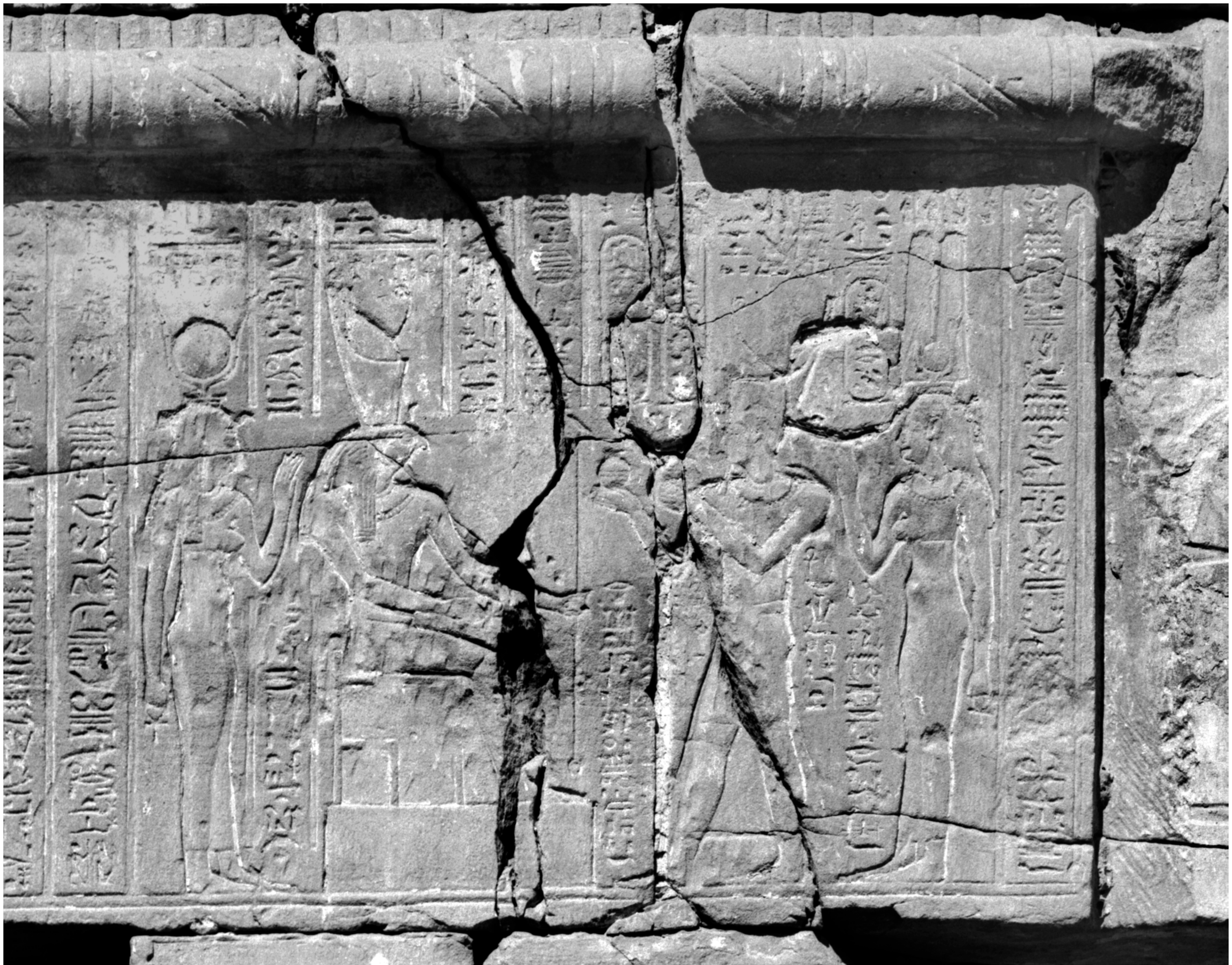

Photograph by Epigraphic Survey

PTOLEMY VIII, ACCOMPANIED BY CLEOPATRA III, OFFERING WINE TO HORUS AND ISIS
 FAÇADE, LINTEL ABOVE ENTRANCE, RIGHT END
 (Compare plate 174)

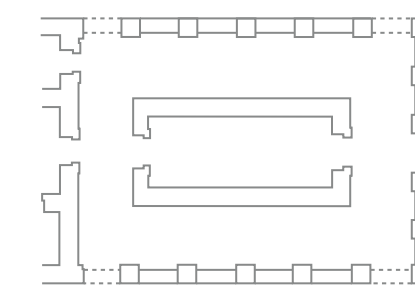

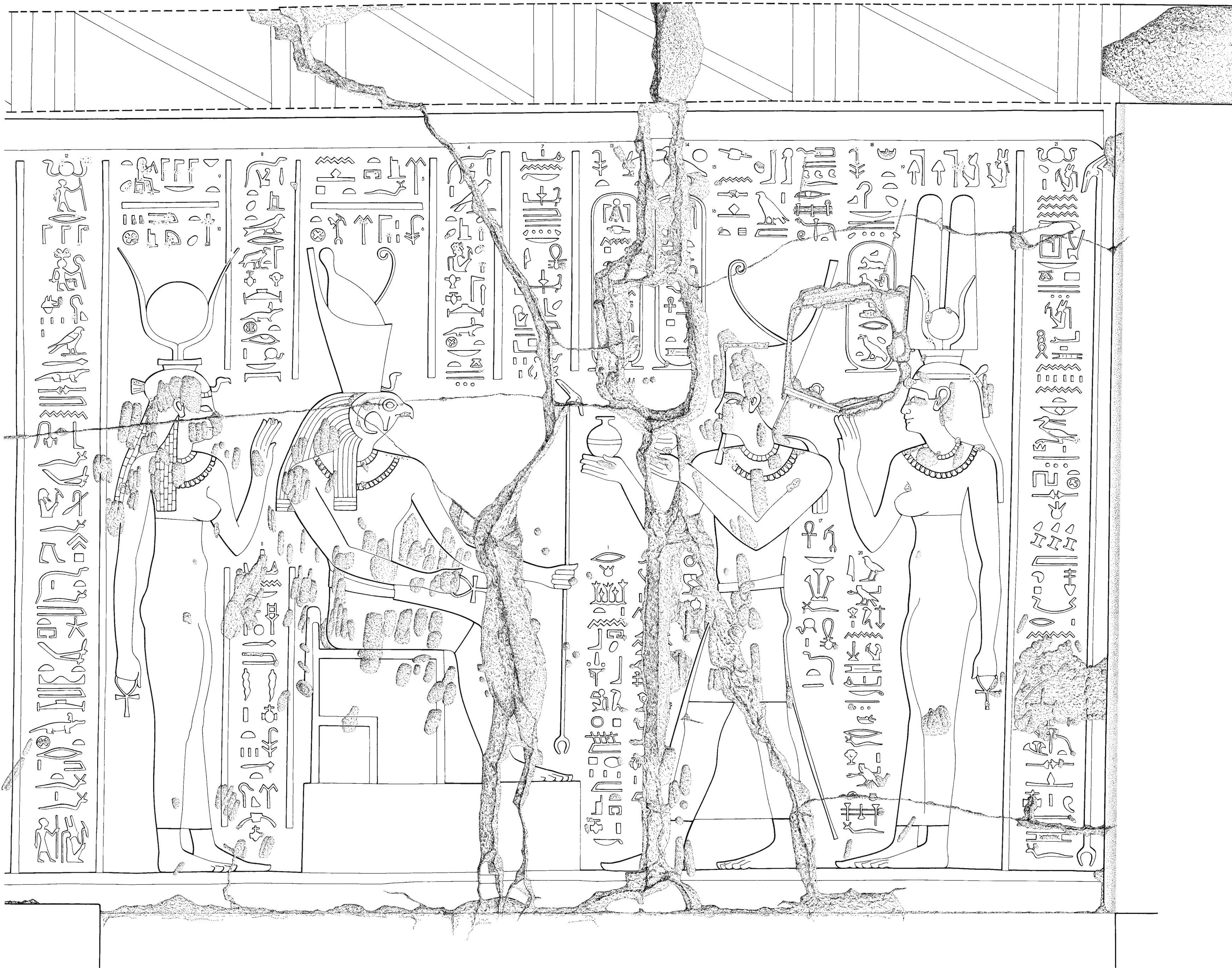

Drawing by De Jong

0 20 cm

PTOLEMY VIII, ACCOMPANIED BY CLEOPATRA III, OFFERING WINE TO HORUS AND ISIS
 FAÇADE, LINTEL ABOVE ENTRANCE, RIGHT END
 (See plate 173)

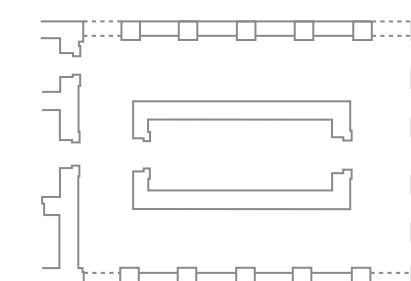



Photograph by Epigraphic Survey

PTOLEMY VIII OFFERING MAAT TO AMUN-RE AND KHONSU
 FAÇADE, LINTEL ABOVE ENTRANCE, CENTER RIGHT
 (Compare plate 176)

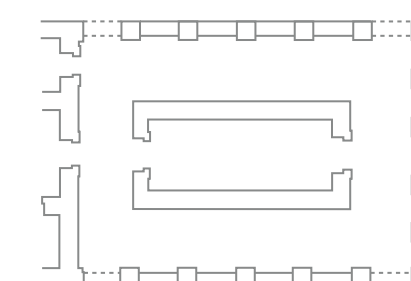

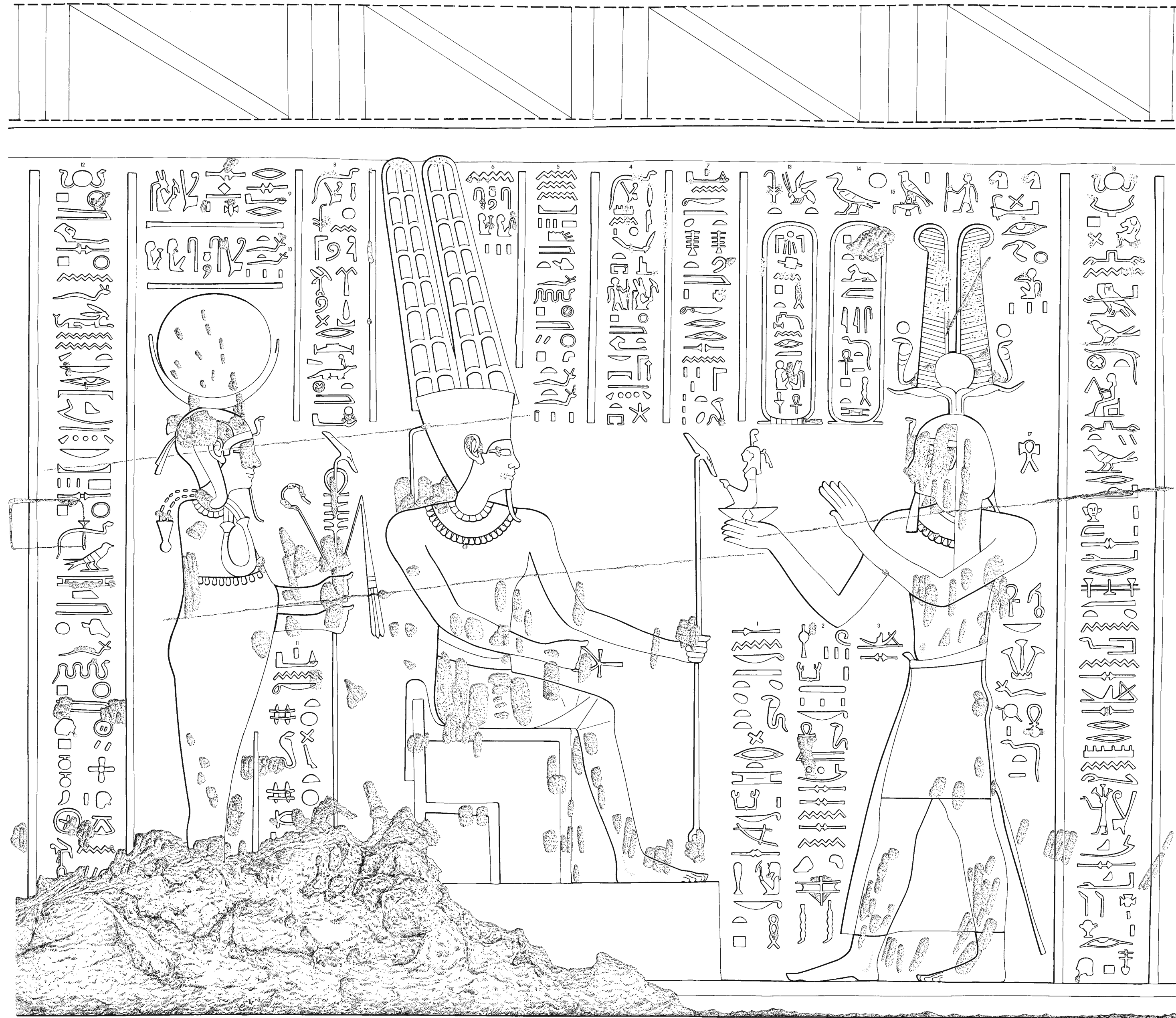

Drawing by De Jong

0 20 cm

PTOLEMY VIII OFFERING MAAT TO AMUN-RE AND KHONSU
FAÇADE, LINTEL ABOVE ENTRANCE, CENTER RIGHT
(See plate 175)

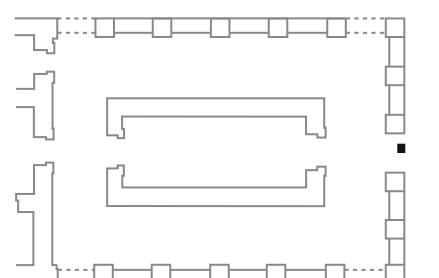



Photograph by Kobylecky

DECORATION ON THE SOFFIT OF THE EAST ENTRANCE
(Compare plate 178 and color plate 240)

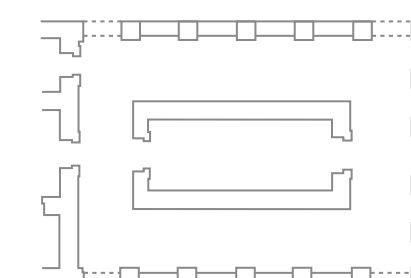

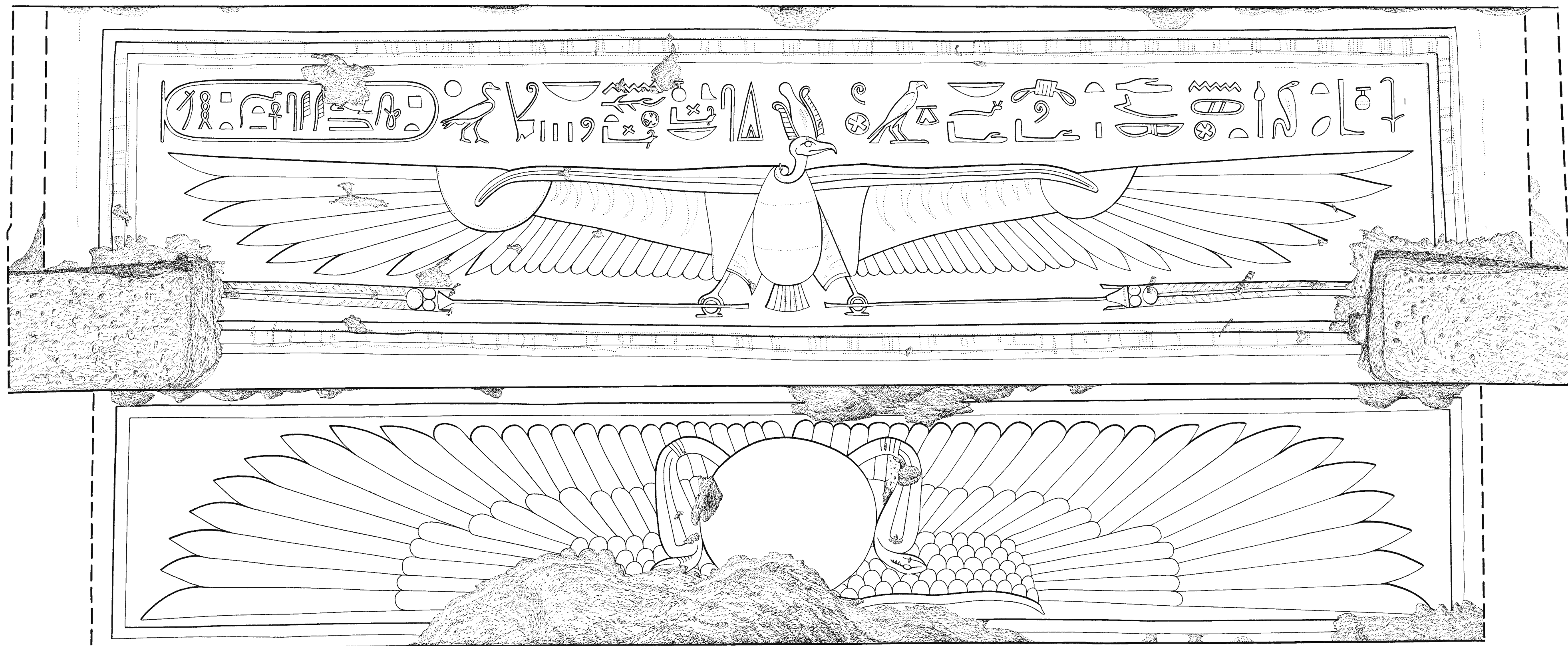

Drawing by Osgood

DECORATION ON THE SOFFIT OF THE EAST ENTRANCE
(See plate 177 and color plate 240)

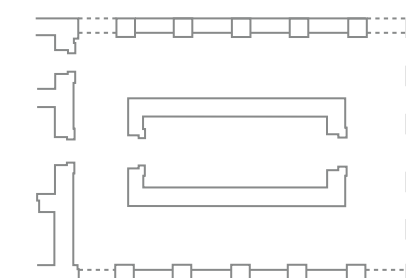



Photograph by Keefe

A

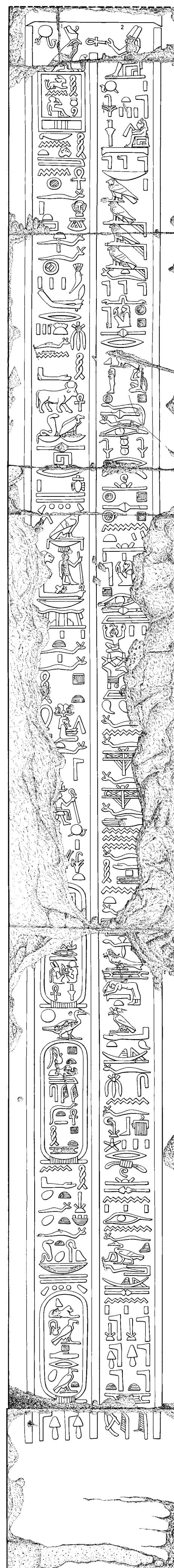

Drawing by De Jong

B

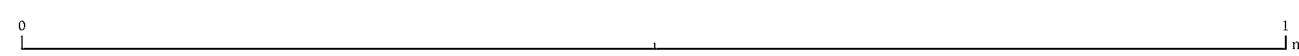

TEXT OF PTOLEMY VIII EUERGETES II
SOUTH REVEAL OF EAST ENTRANCE

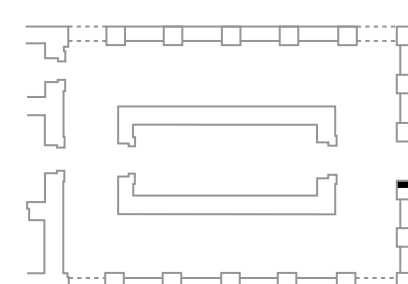



Photograph by Kobylecky

A

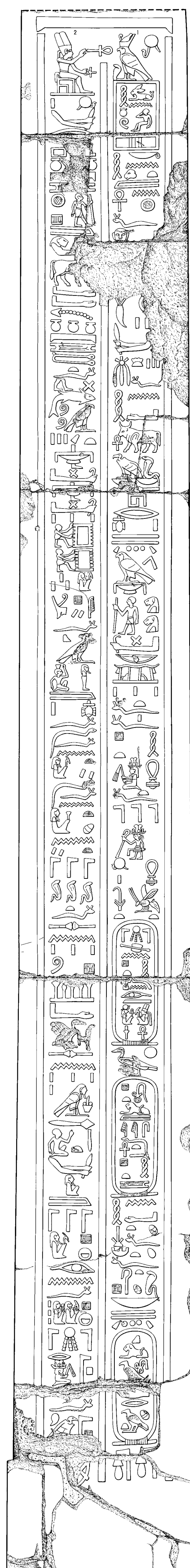

Drawing by De Jong

B

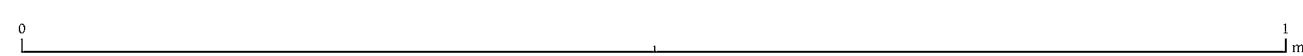

TEXT OF PTOLEMY VIII EUERGETES II
 NORTH REVEAL OF EAST ENTRANCE

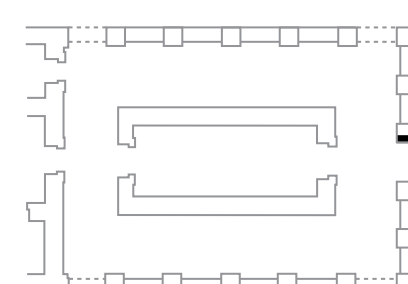



A



B



C

Photographs by Keefe, Lezon, and Van Eynde

INSCRIPTIONS OF THUTMOSE III ON THE INTERIOR ARCHITRAVES OF THE PERIPTEROS

- A. EAST ARCHITRAVE
- B. SOUTH ARCHITRAVE
- C. NORTH ARCHITRAVE

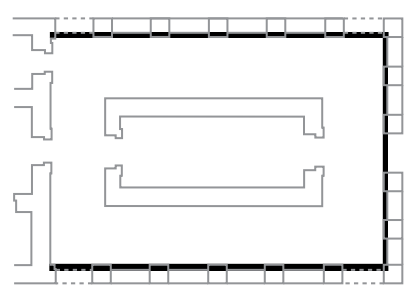



Photograph by Kobylecky

A

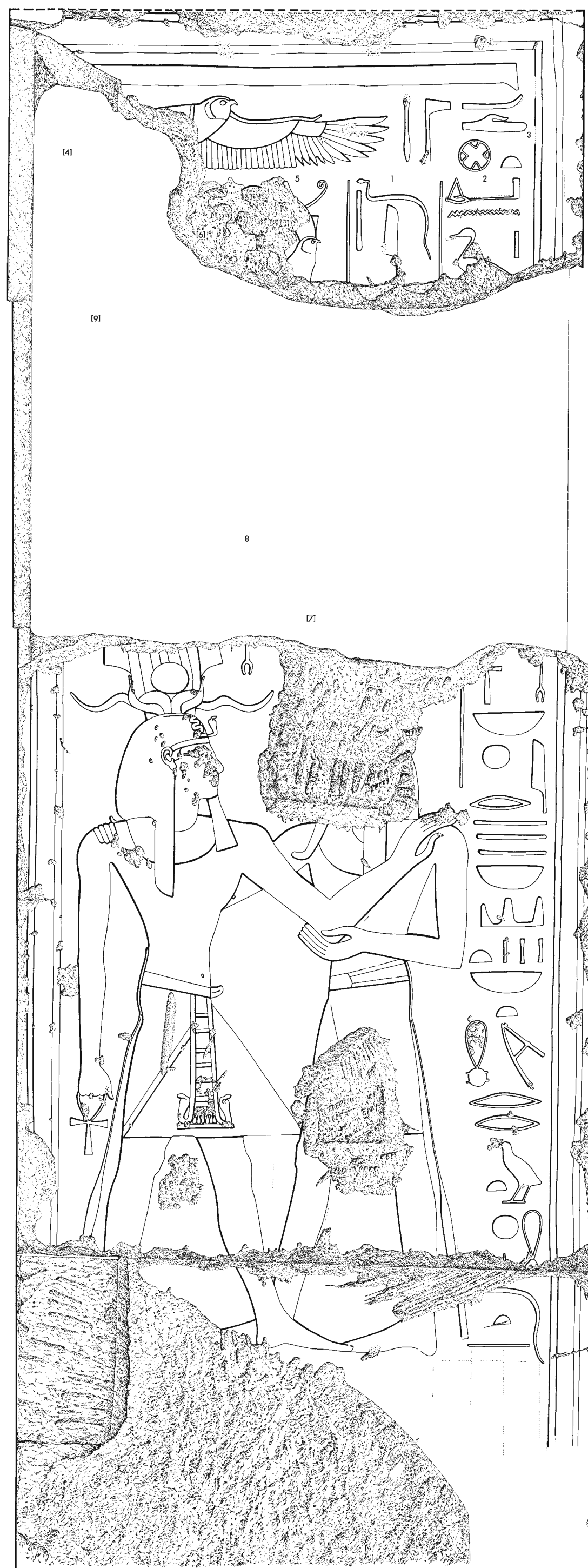

Drawing by De Jong

B



THUTMOSE III RECEIVED BY A MALE DEITY
 PERIPTEROS, SOUTH SIDE

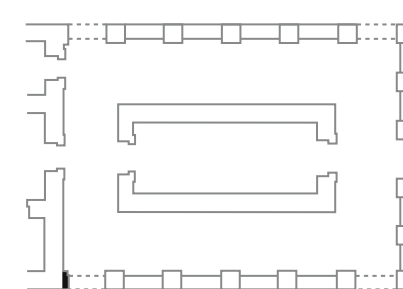



Photograph by Keefe and Van Eynde

A

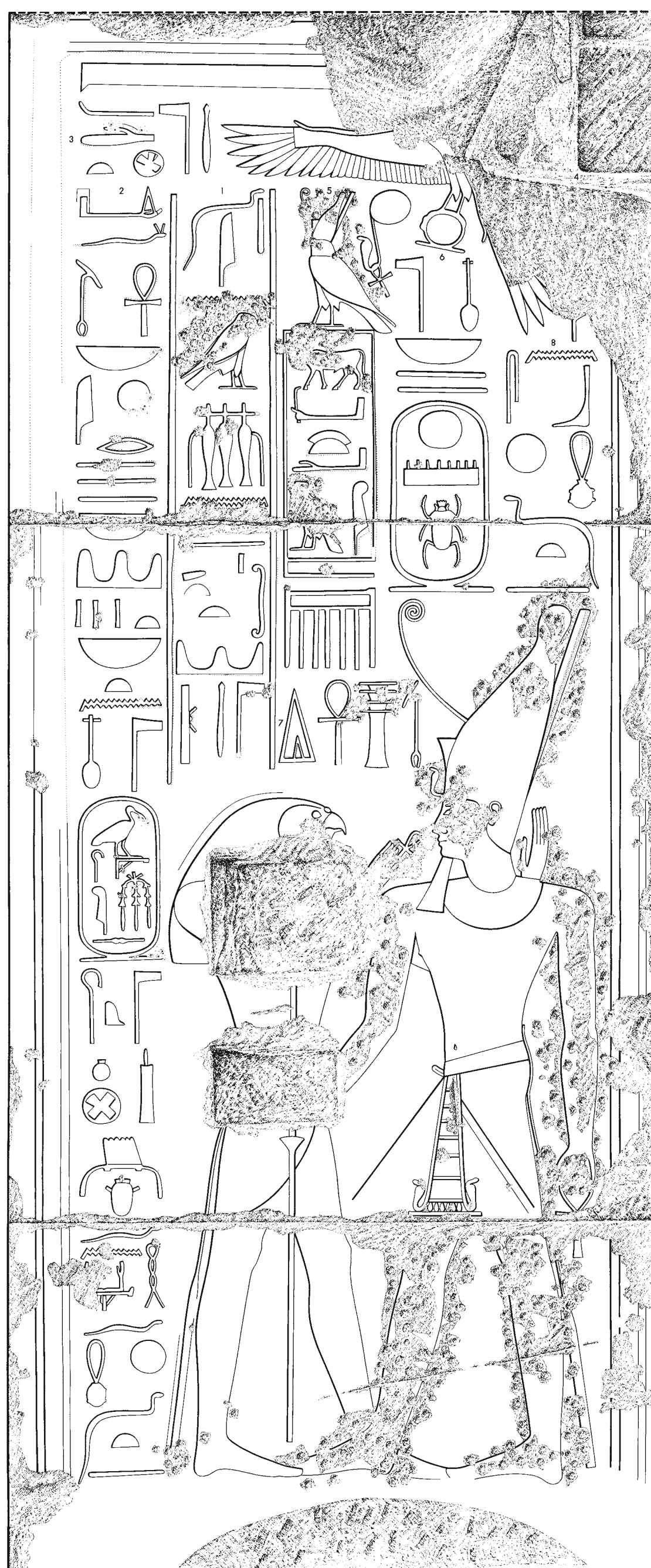

Drawing by Di Cerbo and Vértés

B



THUTMOSE III GIVEN LIFE BY HORUS OF NUBIA
 PERIPTEROS, SOUTH SIDE

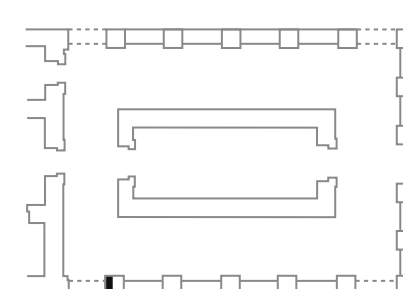



Photograph by Keefe and Kobylecky

A

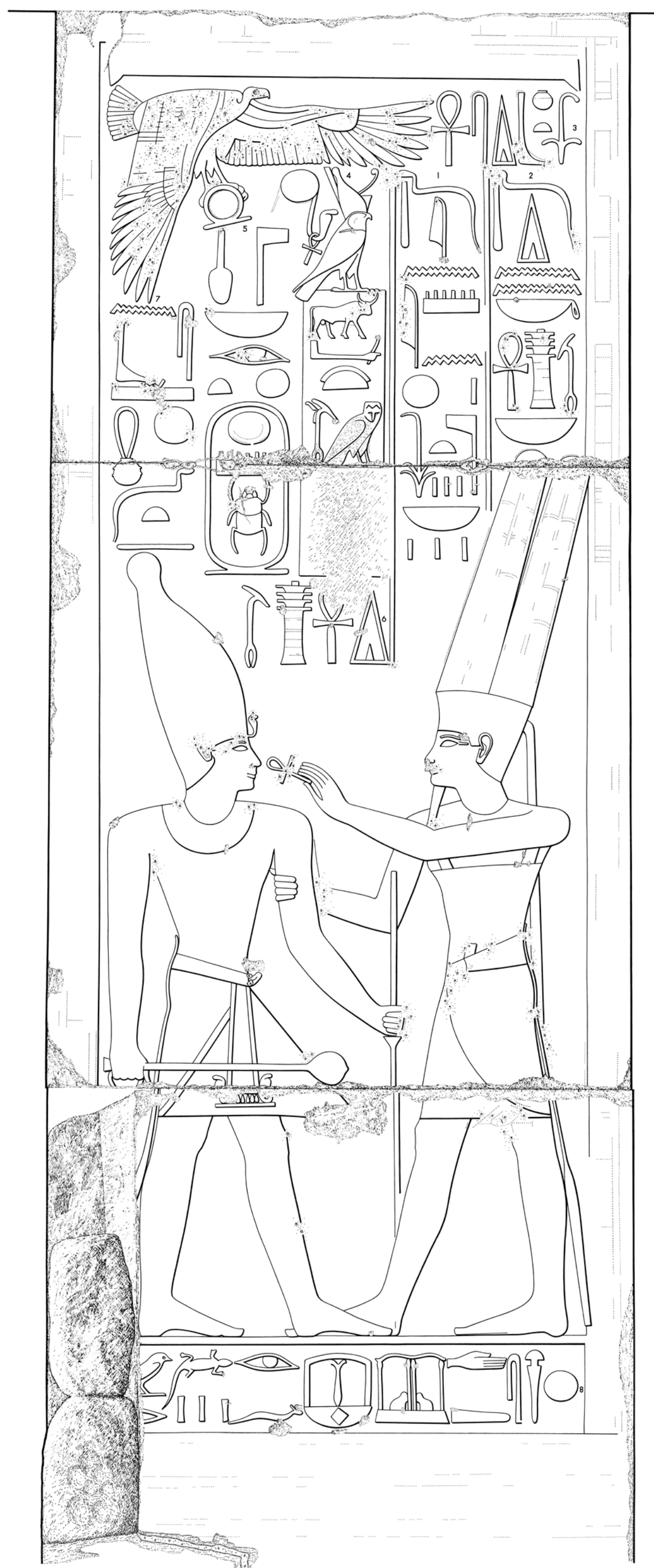

Drawing by Di Cerbo and Vértés

B



THUTMOSE III GIVEN LIFE BY AMUN-RE
 PERIPTEROS, SOUTH SIDE

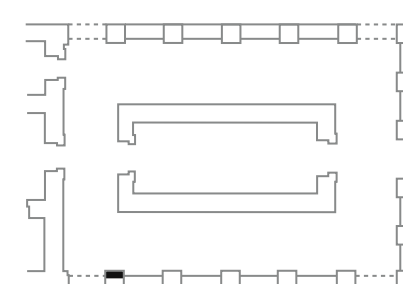



Photograph by Keefe and Van Eynde

A

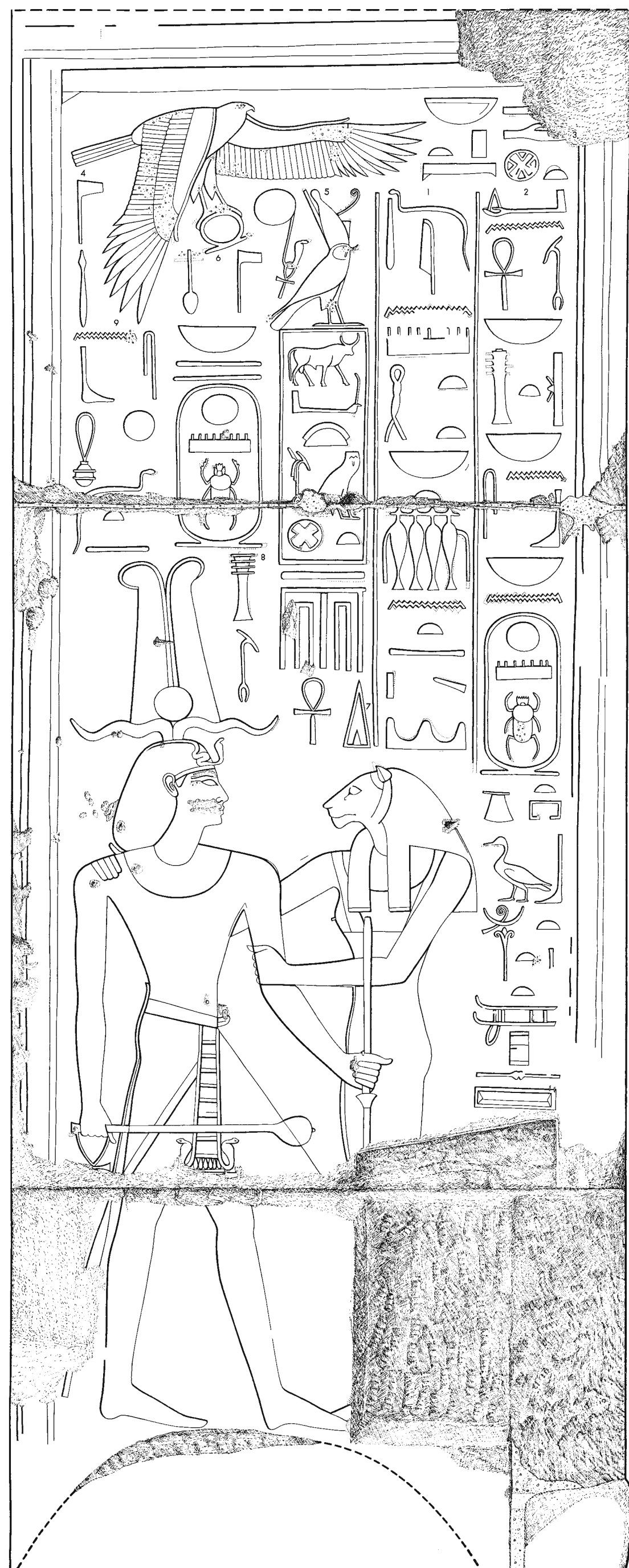

Drawing by Di Cerbo and Osgood

B



THUTMOSE III RECEIVED BY MENEHYT
 PERIPTEROS, SOUTH SIDE

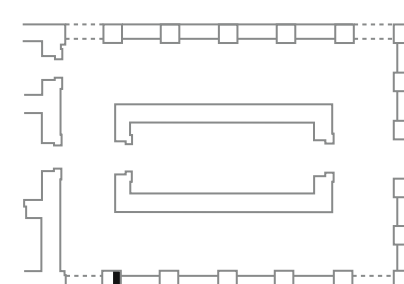



Photograph by Keefe and Van Eynde

A

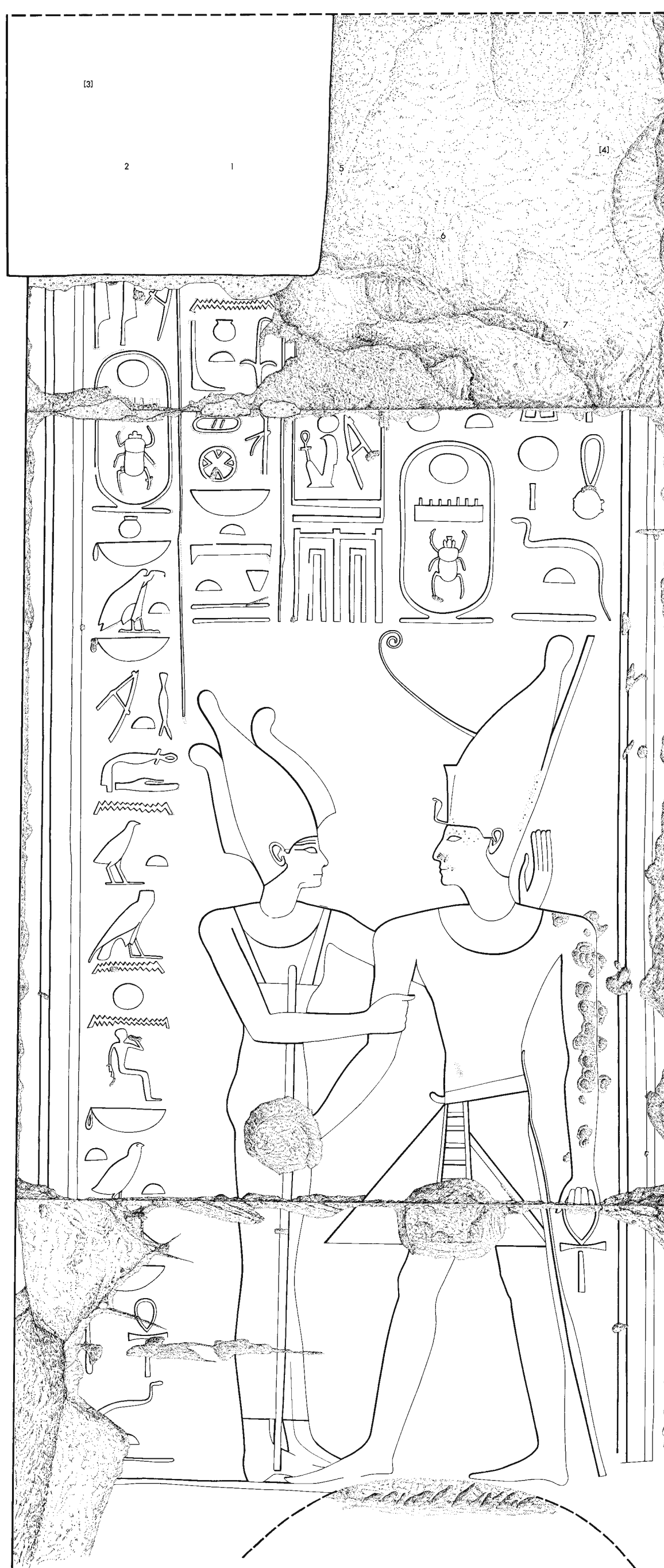

Drawing by De Jong and Heidel

B



THUTMOSE III RECEIVED BY NEKHBT
PERIPTEROS, SOUTH SIDE

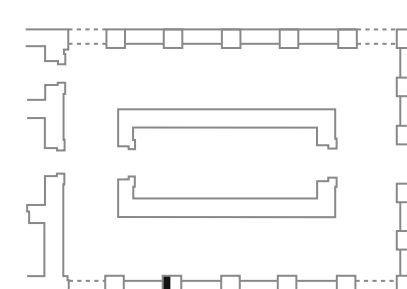



Photograph by Keefe and Van Eynde

A

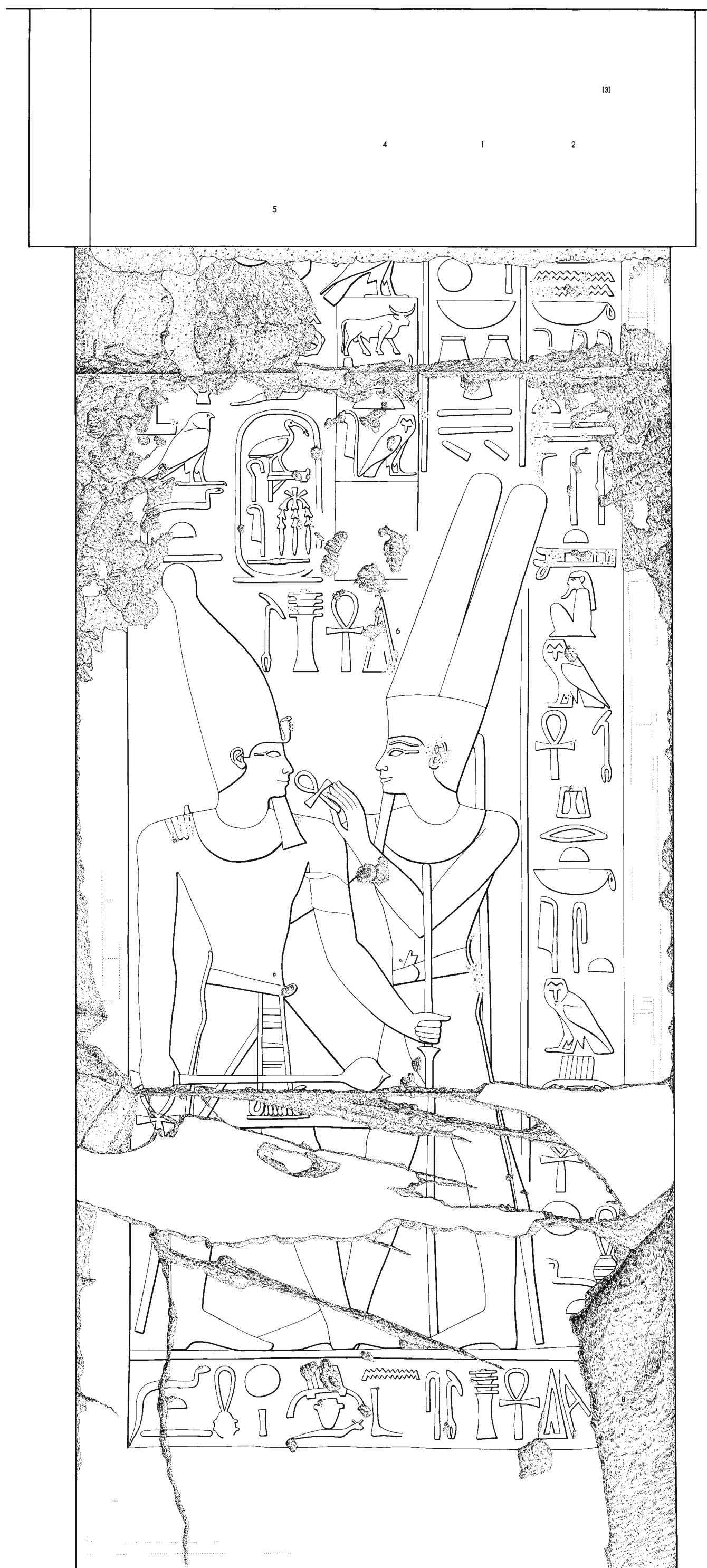

Drawing by De Jong and Heidel

B

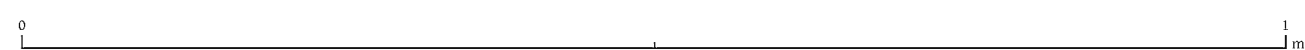

THUTMOSE III GIVEN LIFE BY AMUN-RE
PERIPTEROS, SOUTH SIDE

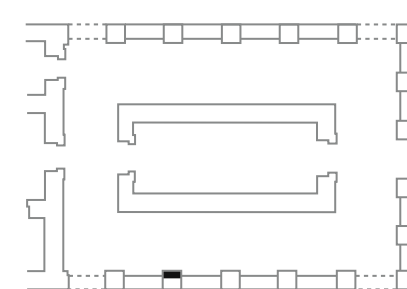

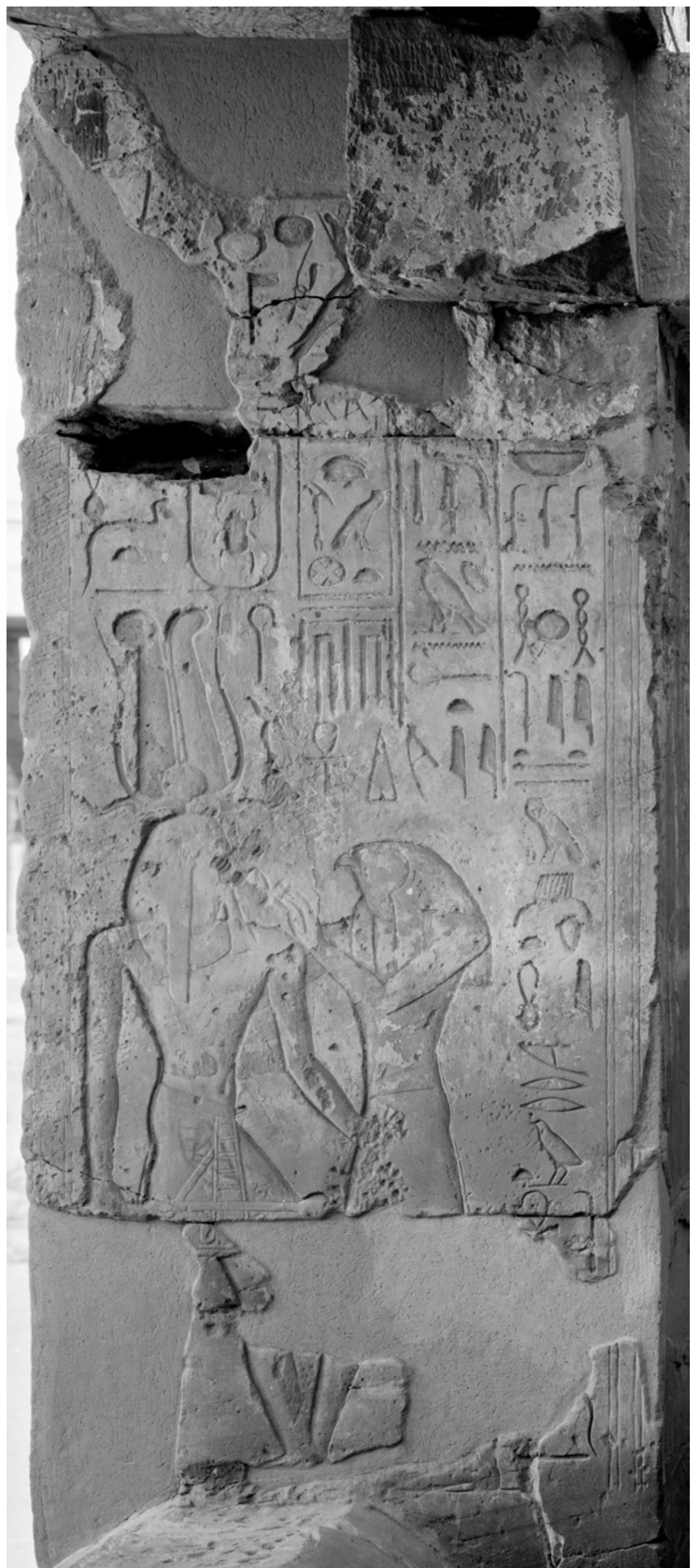

Photograph by Keefe and Van Eynde

A

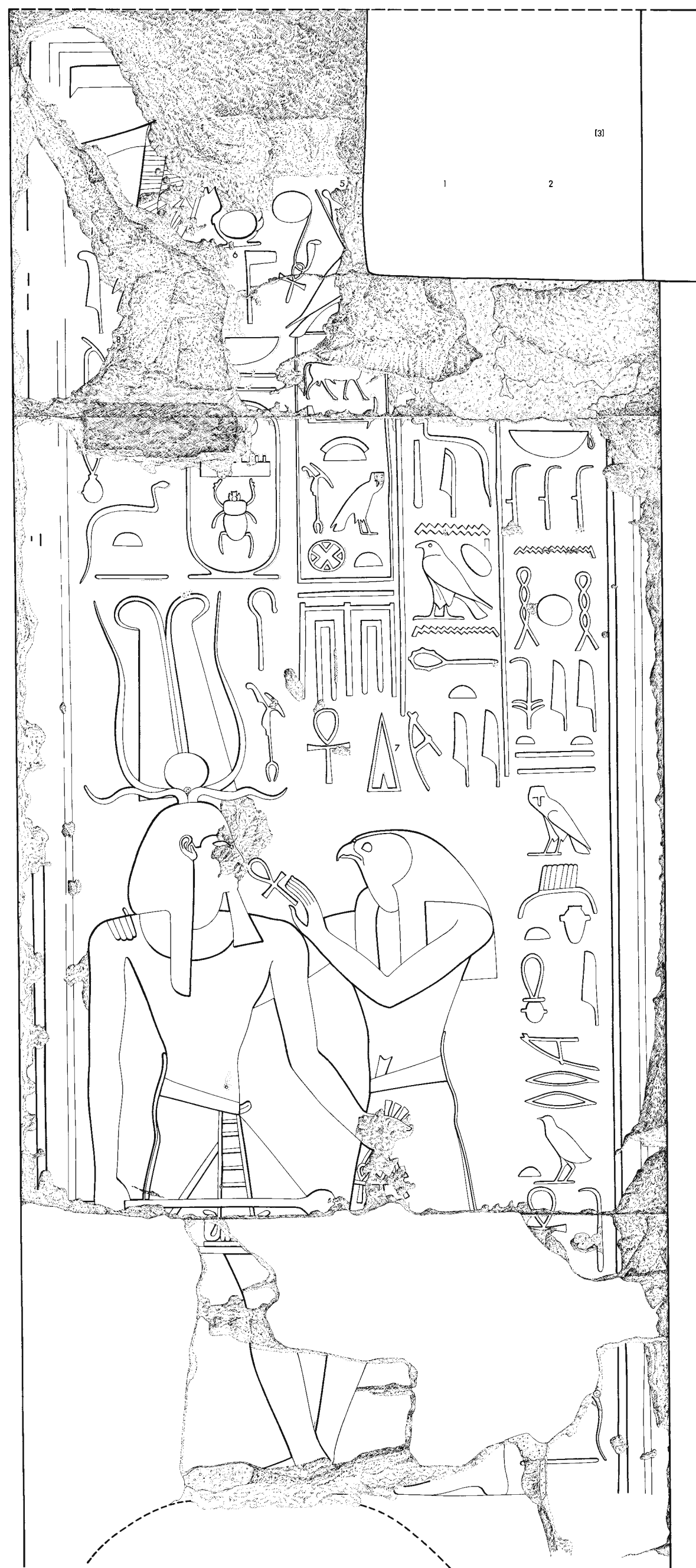

Drawing by De Jong and Heidel

B

THUTMOSE III GIVEN LIFE BY HORUS
 PERIPTEROS, SOUTH SIDE

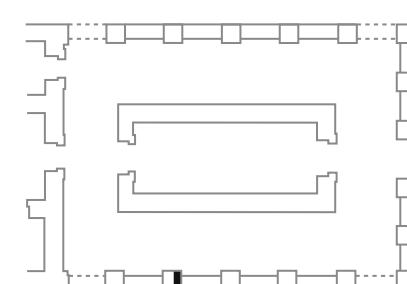



Photograph by Keefe and Van Eynde

A

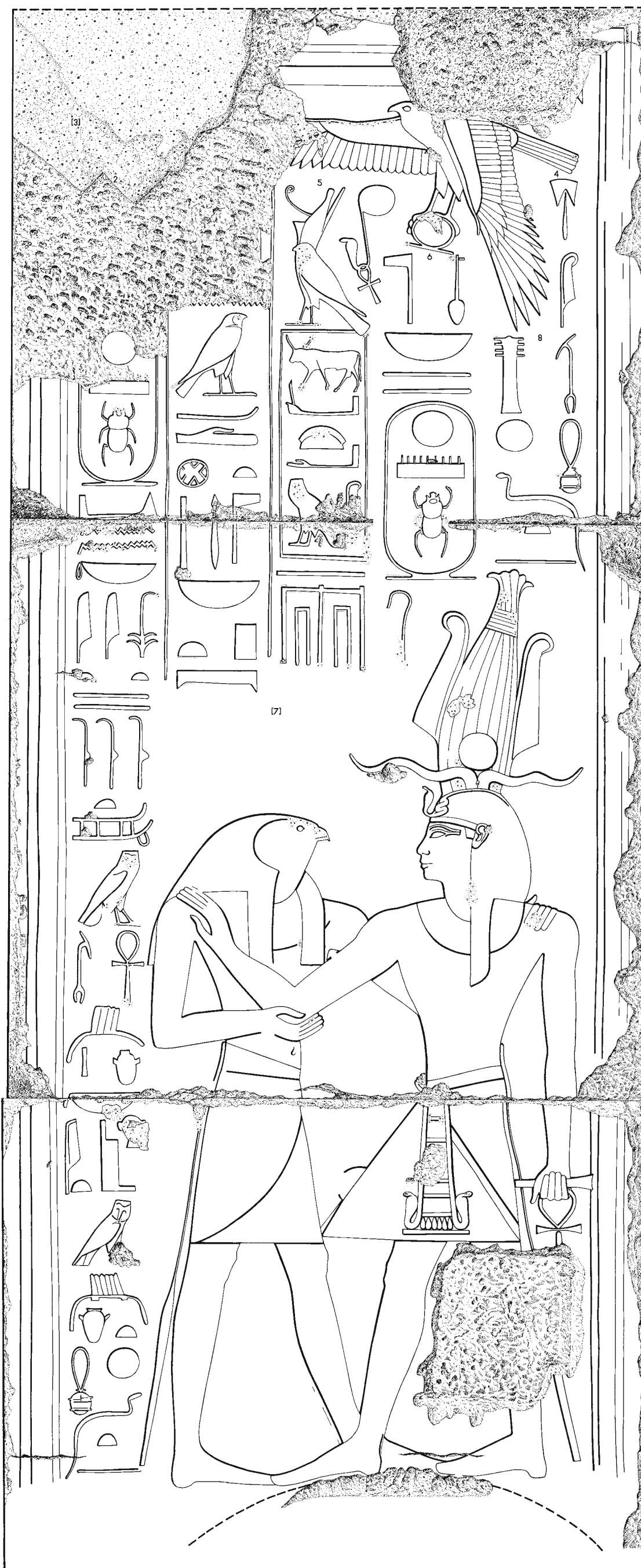

Drawing by De Jong and Johnson

B



THUTMOSE III RECEIVED BY HORUS
 PERIPTEROS, SOUTH SIDE

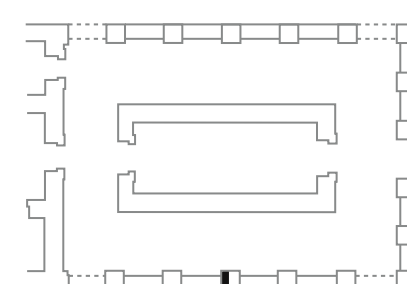



Photograph by Van Eynde

A

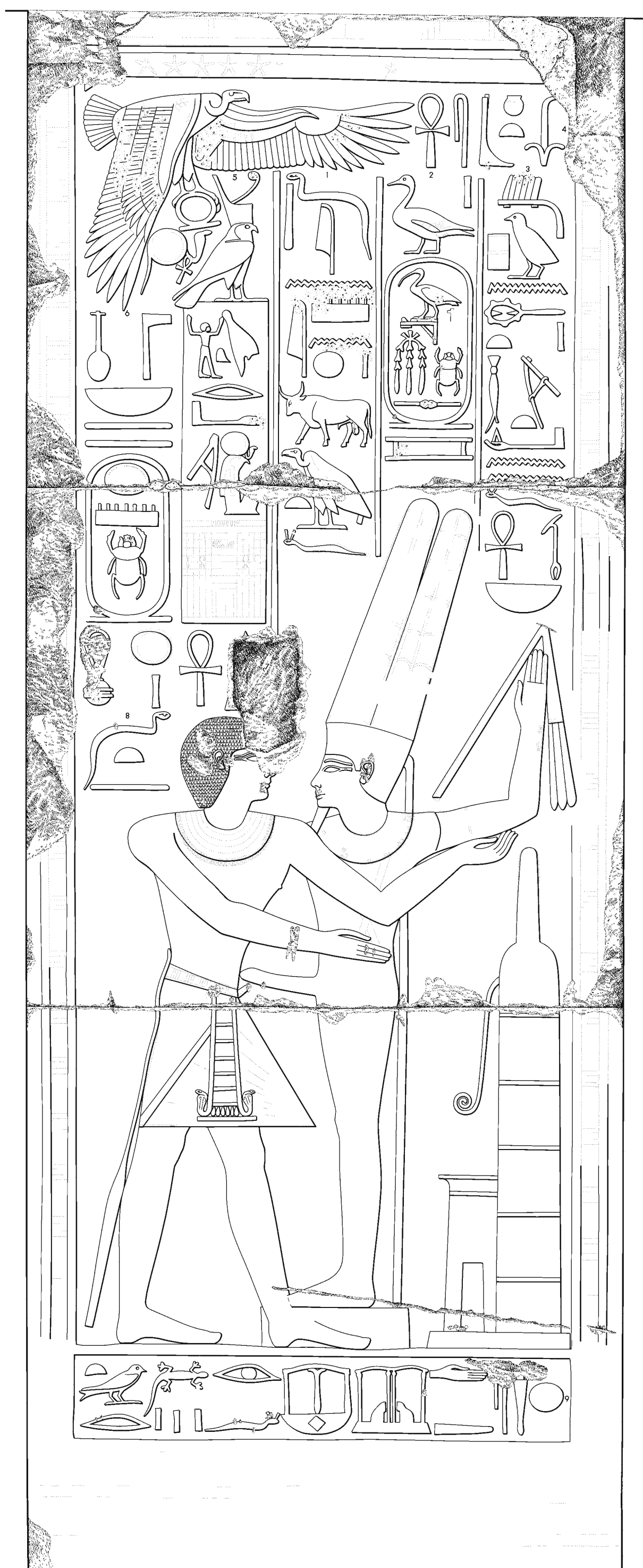

Drawing by Osgood and Vértes

B



THUTMOSE III EMBRACING ITHYPHALLIC AMUN-RE-KAMUTEF
PERIPTEROS, SOUTH SIDE

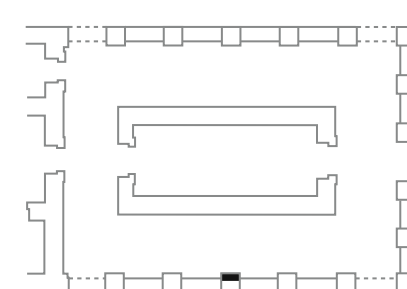

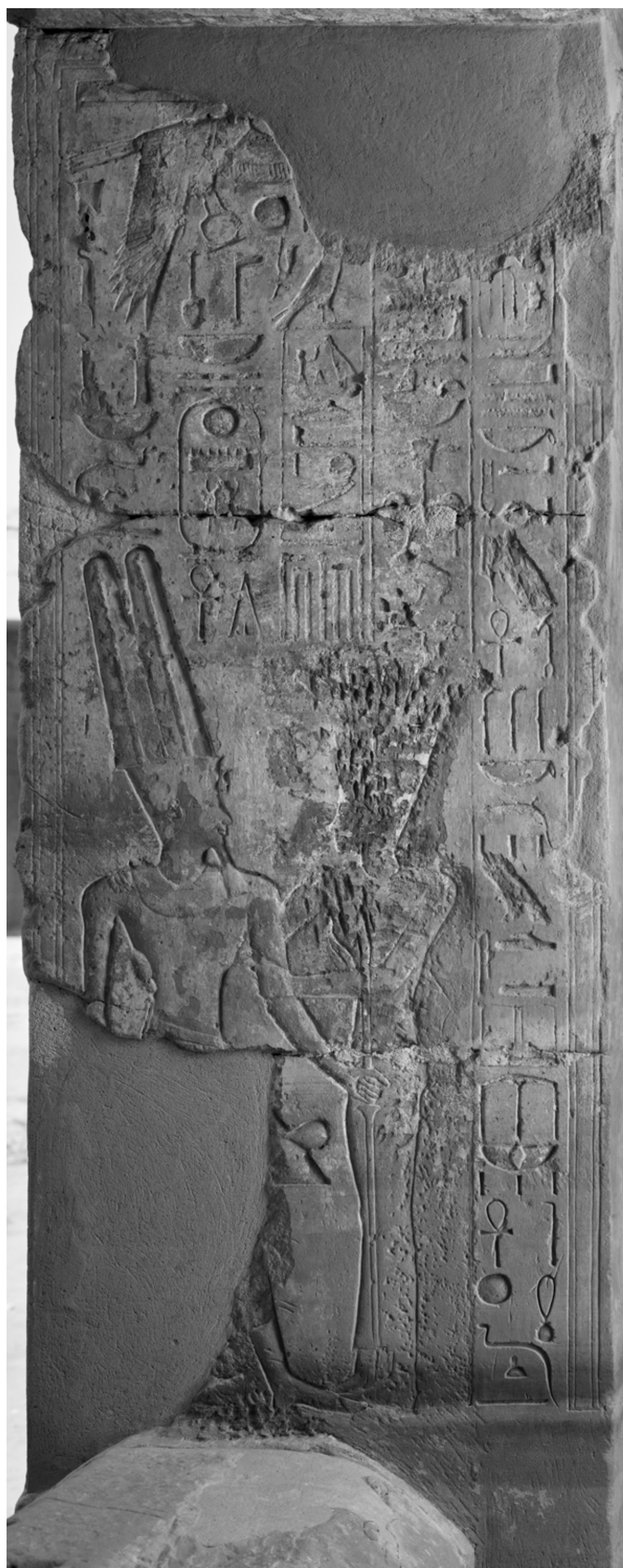

Photograph by Keefe

A



Drawing by De Jong and Heidel

B



THUTMOSE III RECEIVED BY ANUKET
 PERIPTEROS, SOUTH SIDE

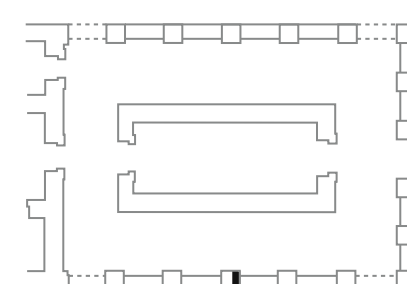



Photograph by Van Eynde

A

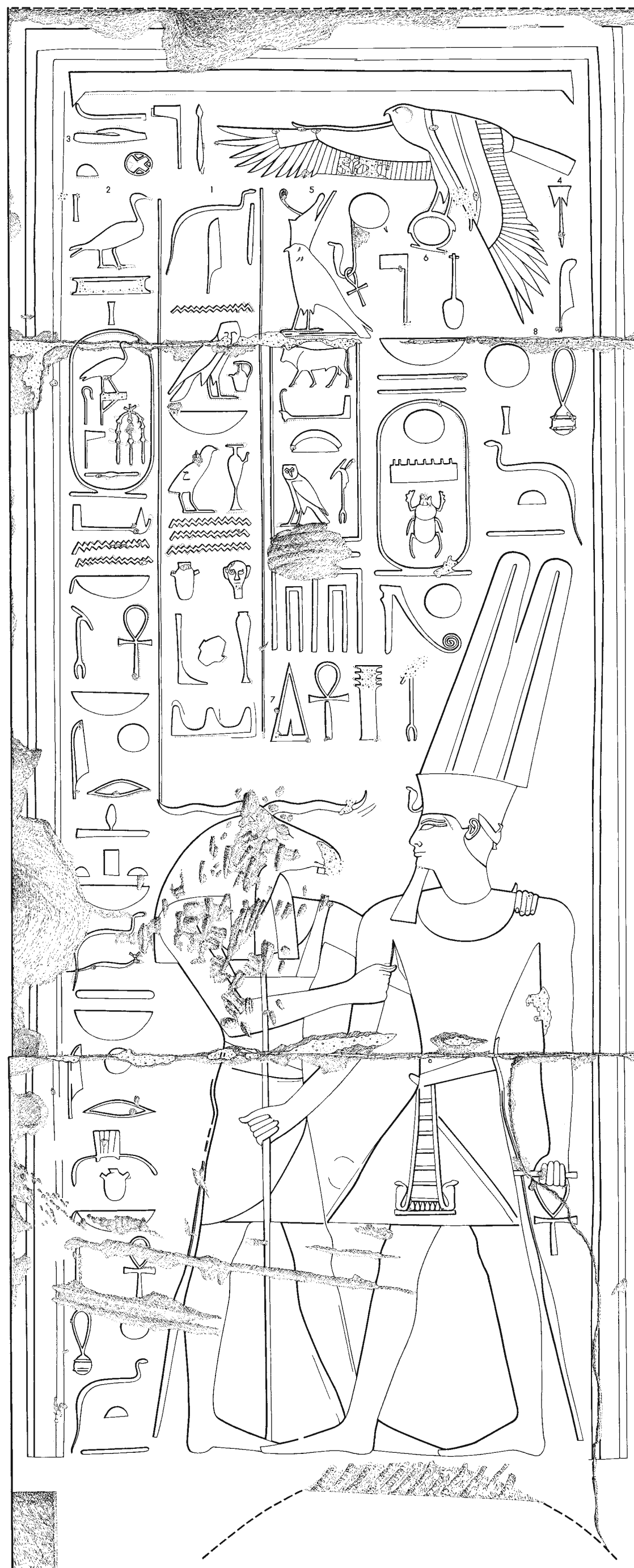

Drawing by Osgood

B



THUTMOSE III RECEIVED BY KHNUM
 PERIPTEROS, SOUTH SIDE

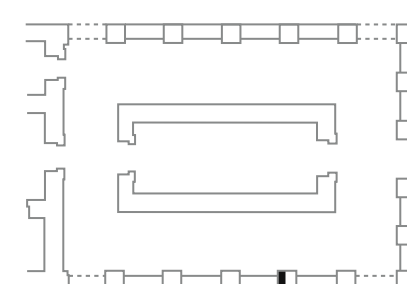



Photograph by Van Eynde

A

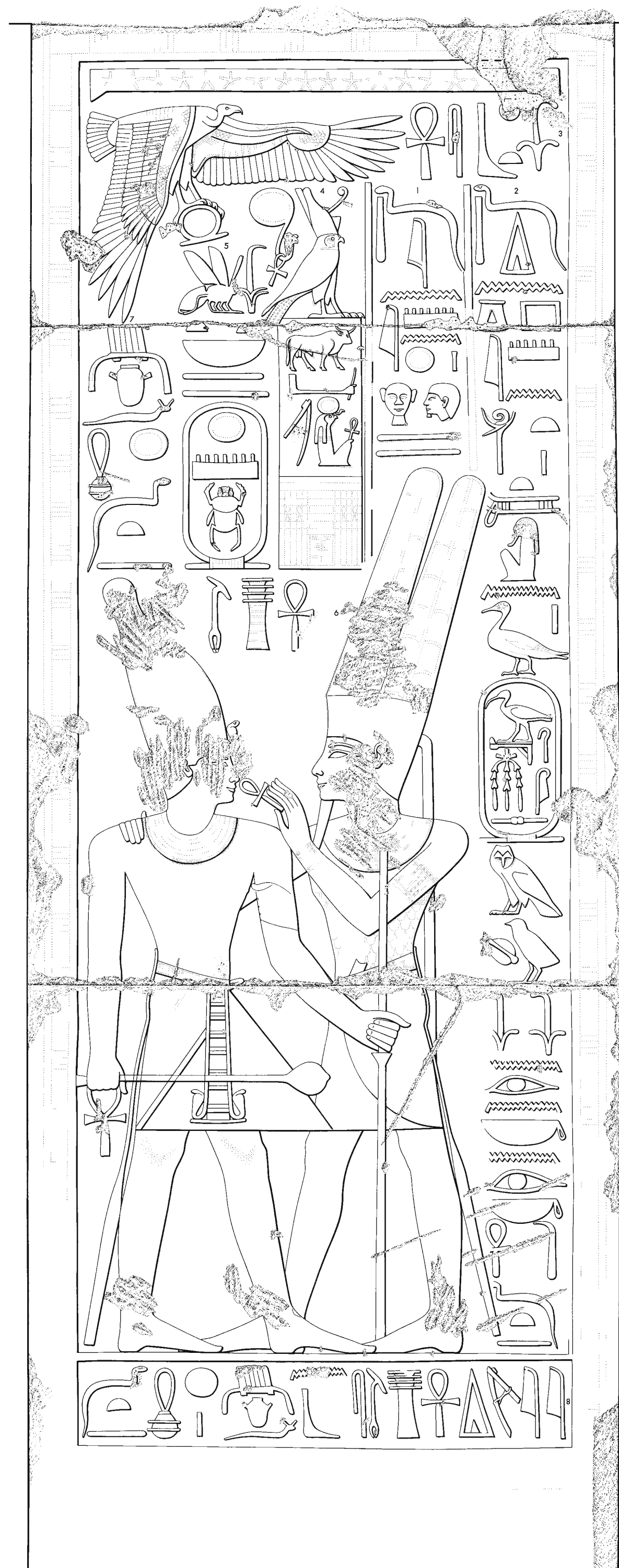

Drawing by Osgood and Vértes

B



THUTMOSE III GIVEN LIFE BY AMUN-RE
 PERIPTEROS, SOUTH SIDE
 (Compare color plate 241)

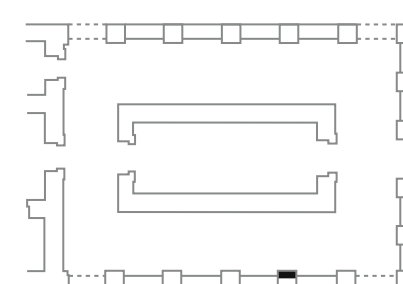



Photograph by Keefe

A

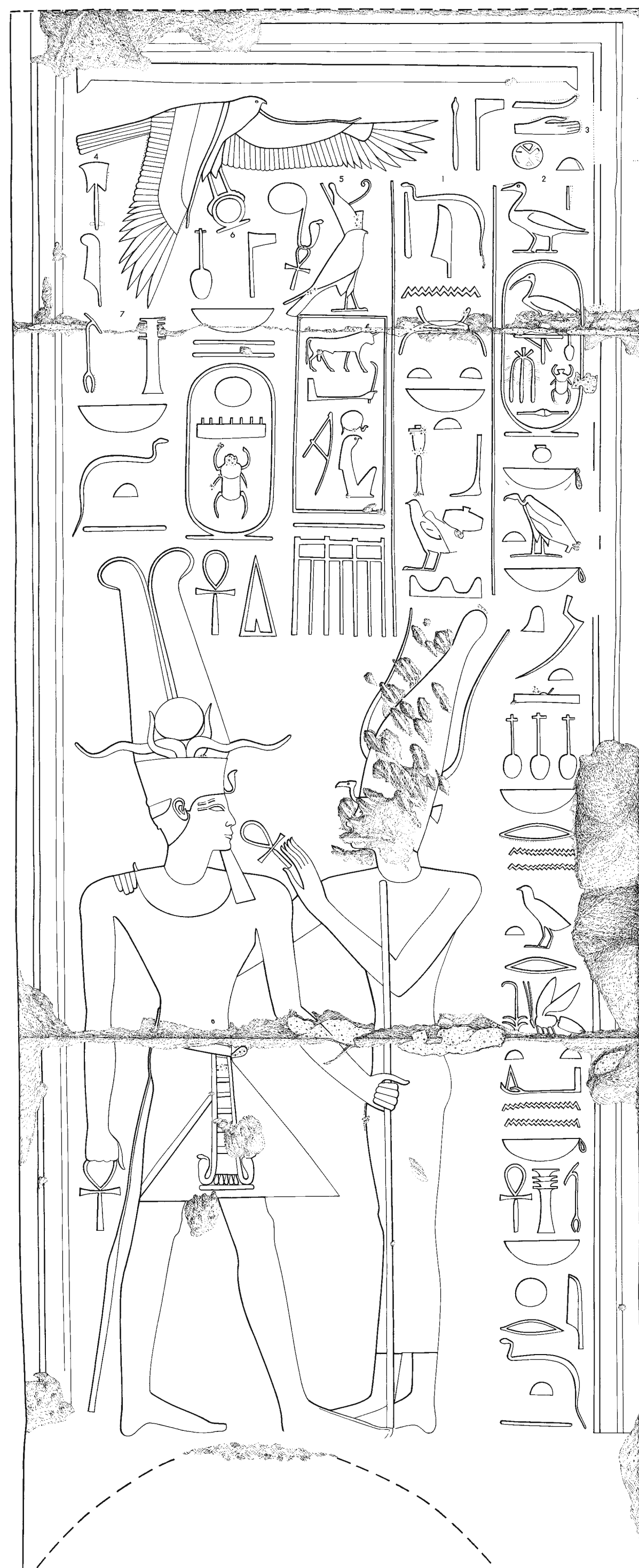

Drawing by Osgood

B



THUTMOSE III GIVEN LIFE BY SATET
 PERIPTEROS, SOUTH SIDE

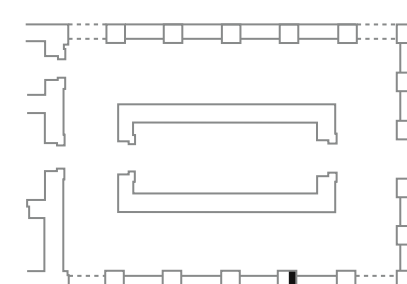



Photograph by Keefe

A

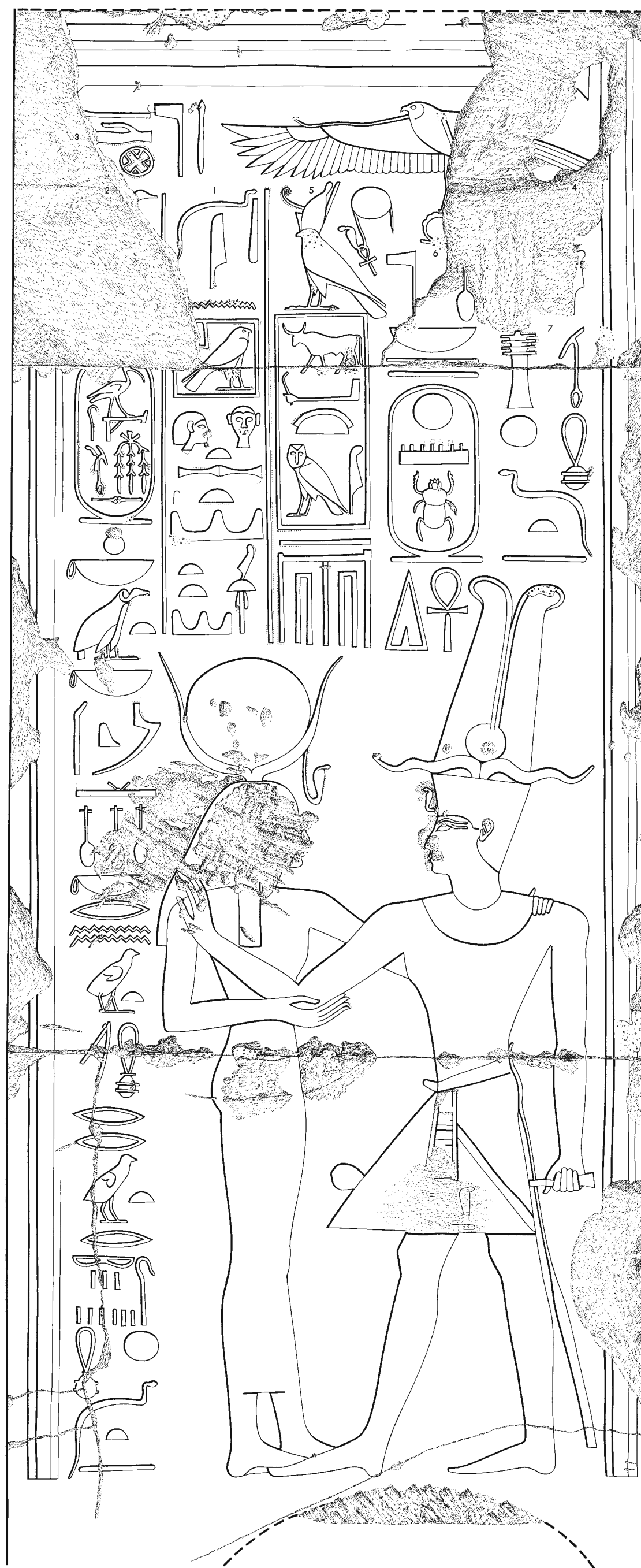

Drawing by Di Cerbo and Osgood

B



THUTMOSE III RECEIVED BY HATHOR
 PERIPTEROS, SOUTH SIDE

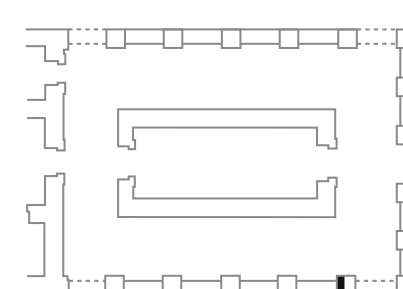



Photograph by Keefe

A

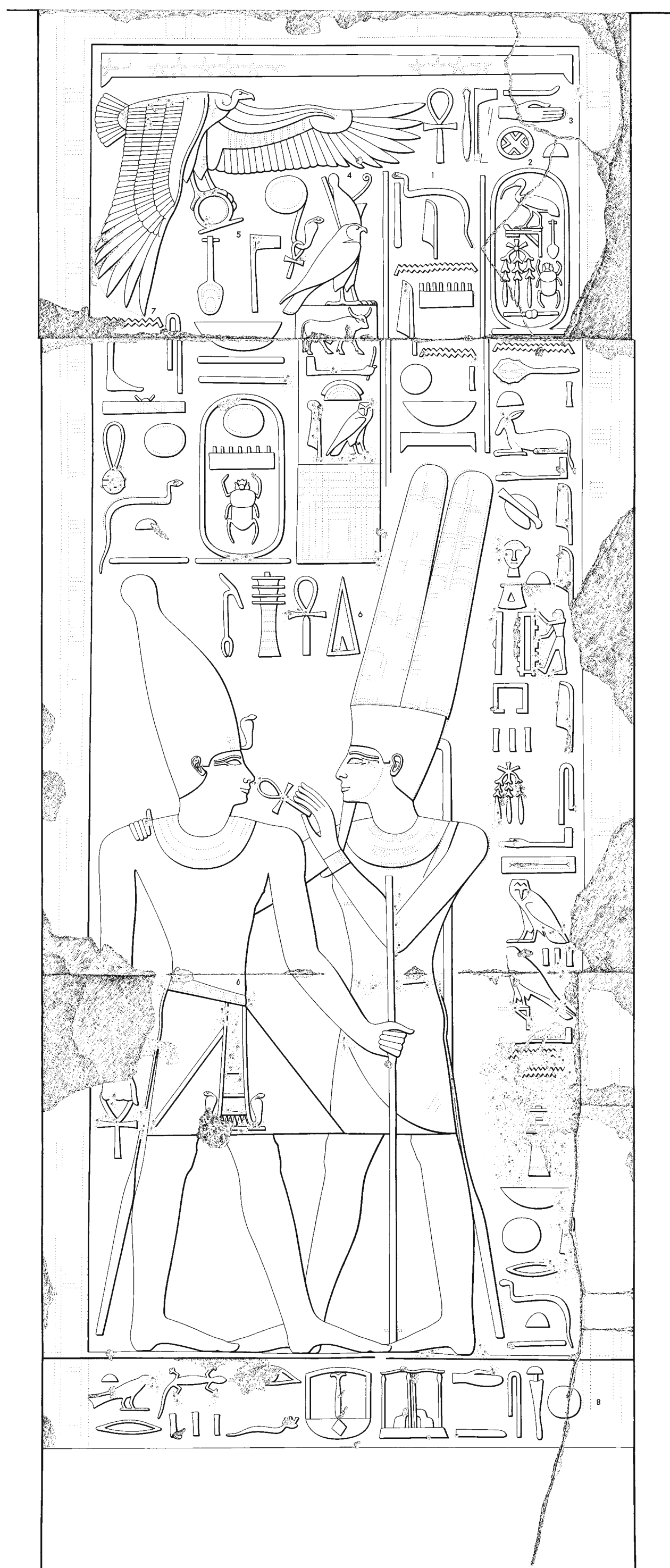

Drawing by Di Cerbo and Vértés

B



THUTMOSE III GIVEN LIFE BY AMUN-RE
PERIPTEROS, SOUTH SIDE

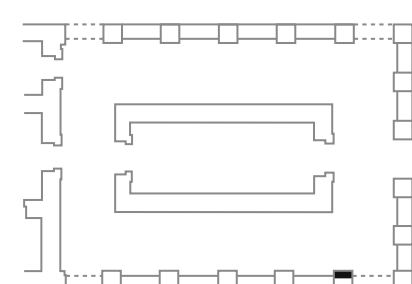



Photograph by Lezon and Van Eynde

A

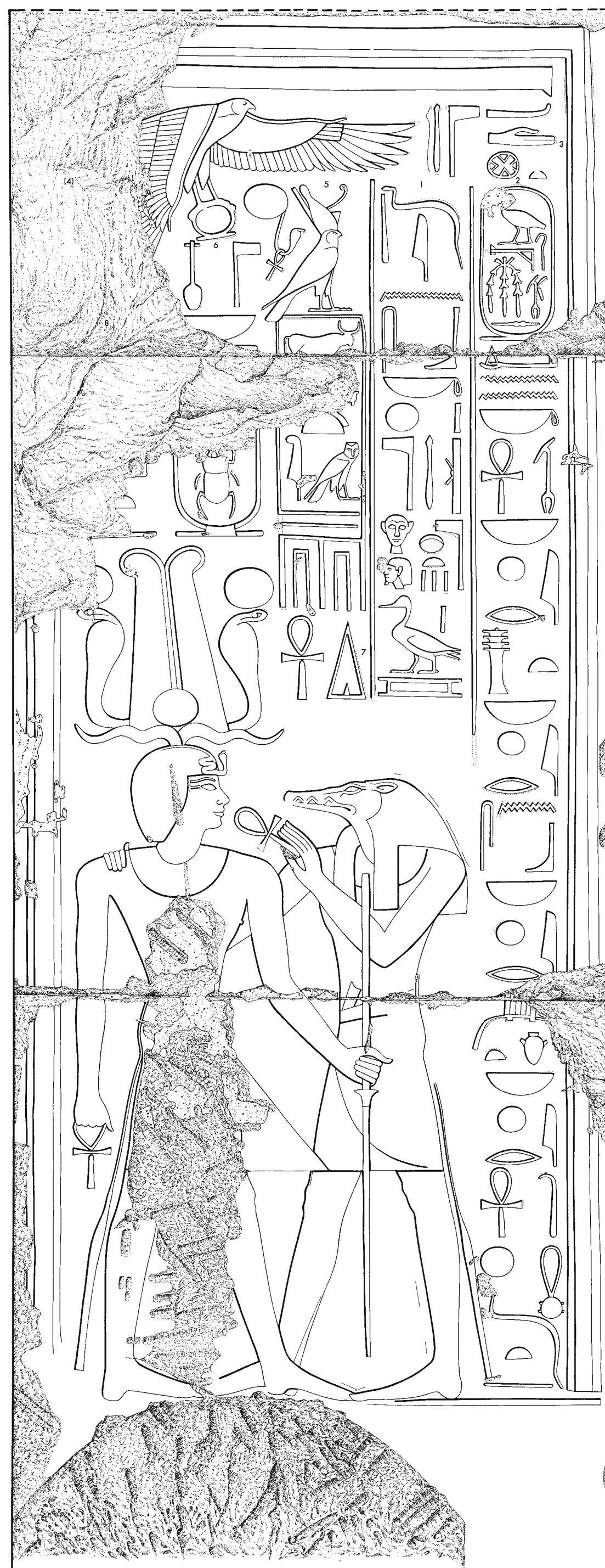

Drawing by De Jong and Di Cerbo

B



THUTMOSE III GIVEN LIFE BY SOBEK
 PERIPTEROS, SOUTH SIDE

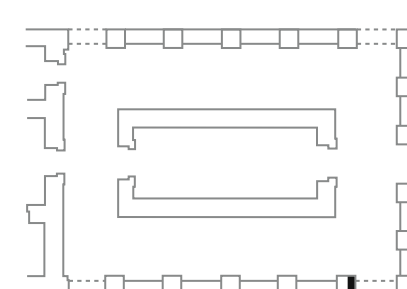



Photograph by Keefe

A

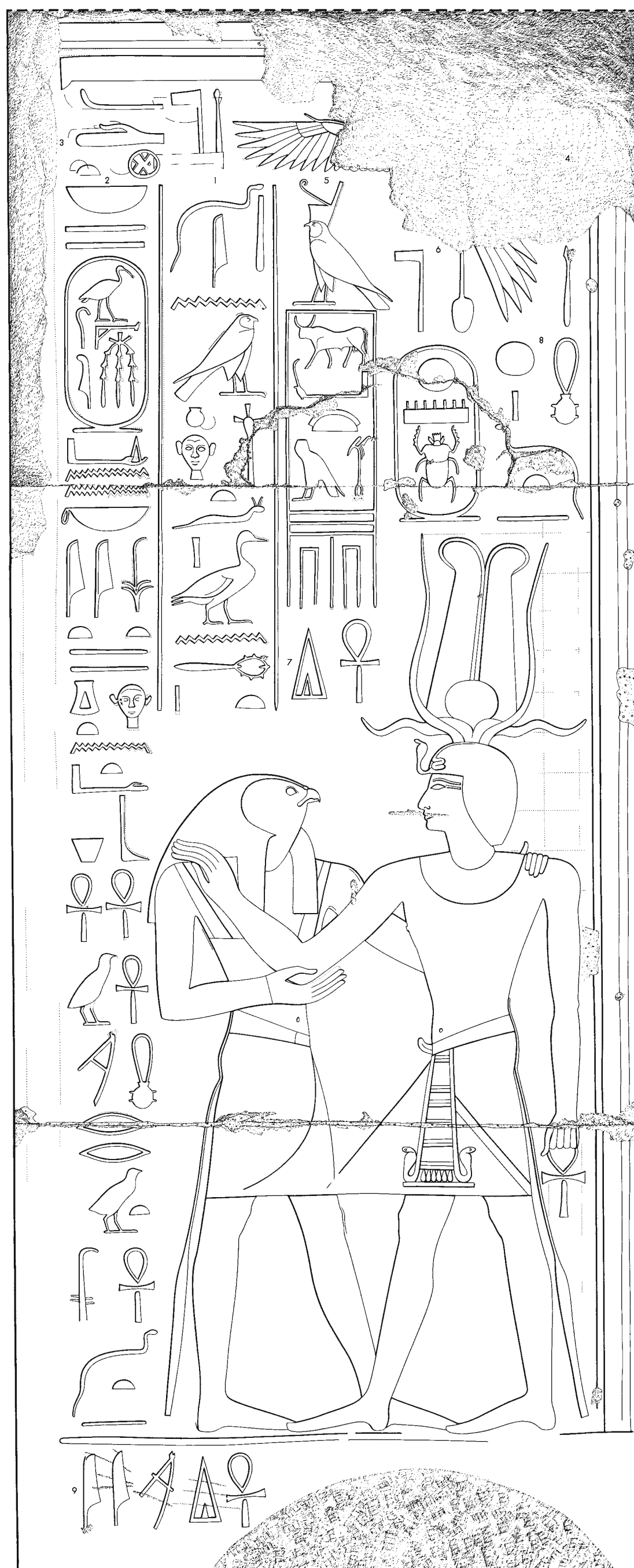

Drawing by Di Cerbo and Vértes

B



THUTMOSE III RECEIVED BY HORUS
PERIPTEROS, SOUTH SIDE

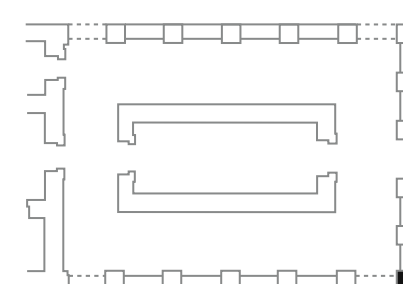

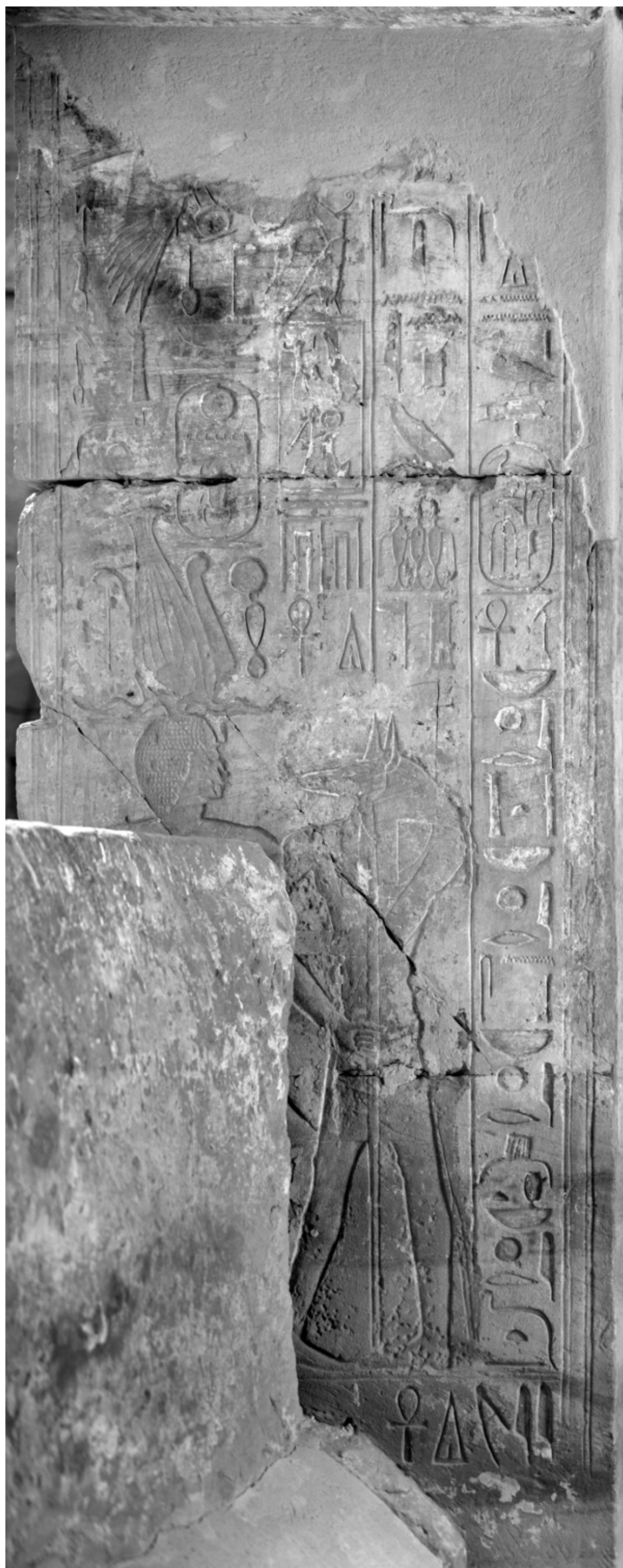

Photograph by Keefe and Van Eynde

A

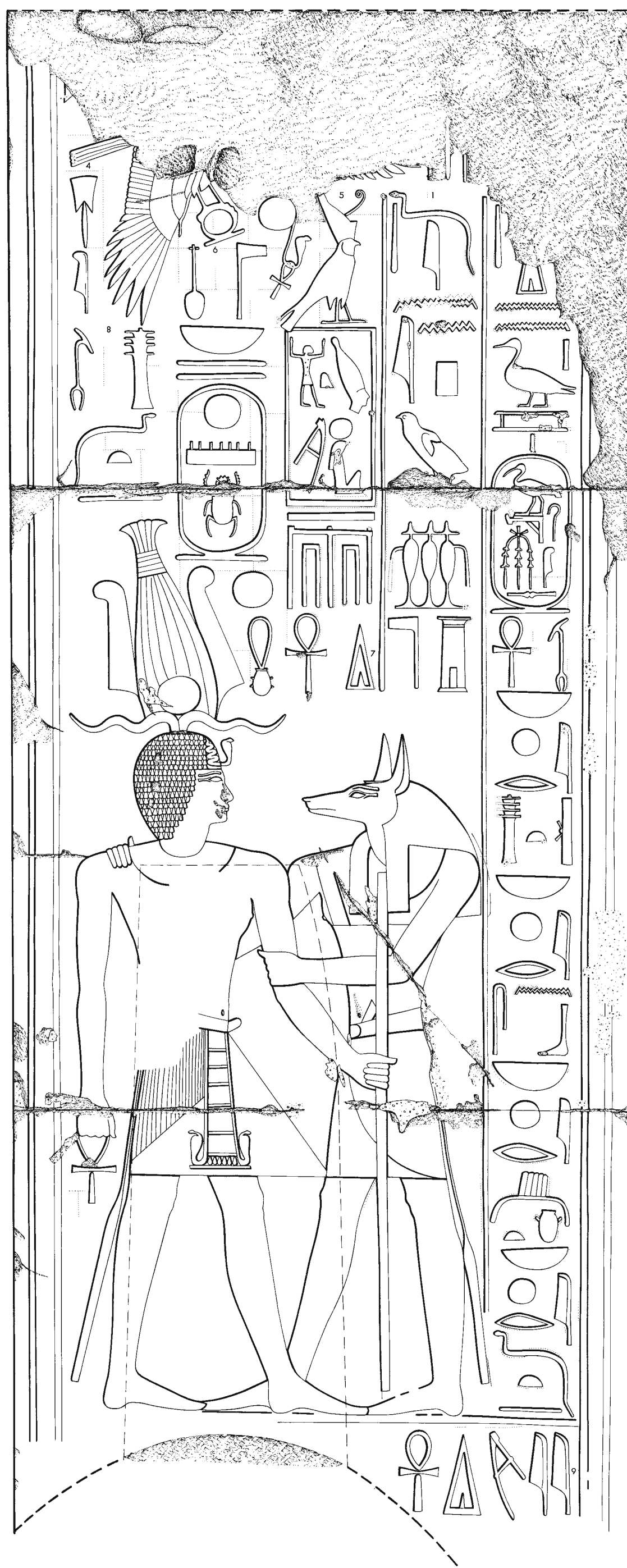

Drawing by Alberts and Di Cerbo

B

0 1m

THUTMOSE III RECEIVED BY ANUBIS
 PERIPTEROS, EAST SIDE, SOUTH OF ENTRANCE

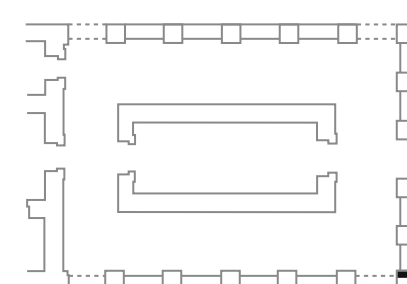



Photograph by Van Eynde

A

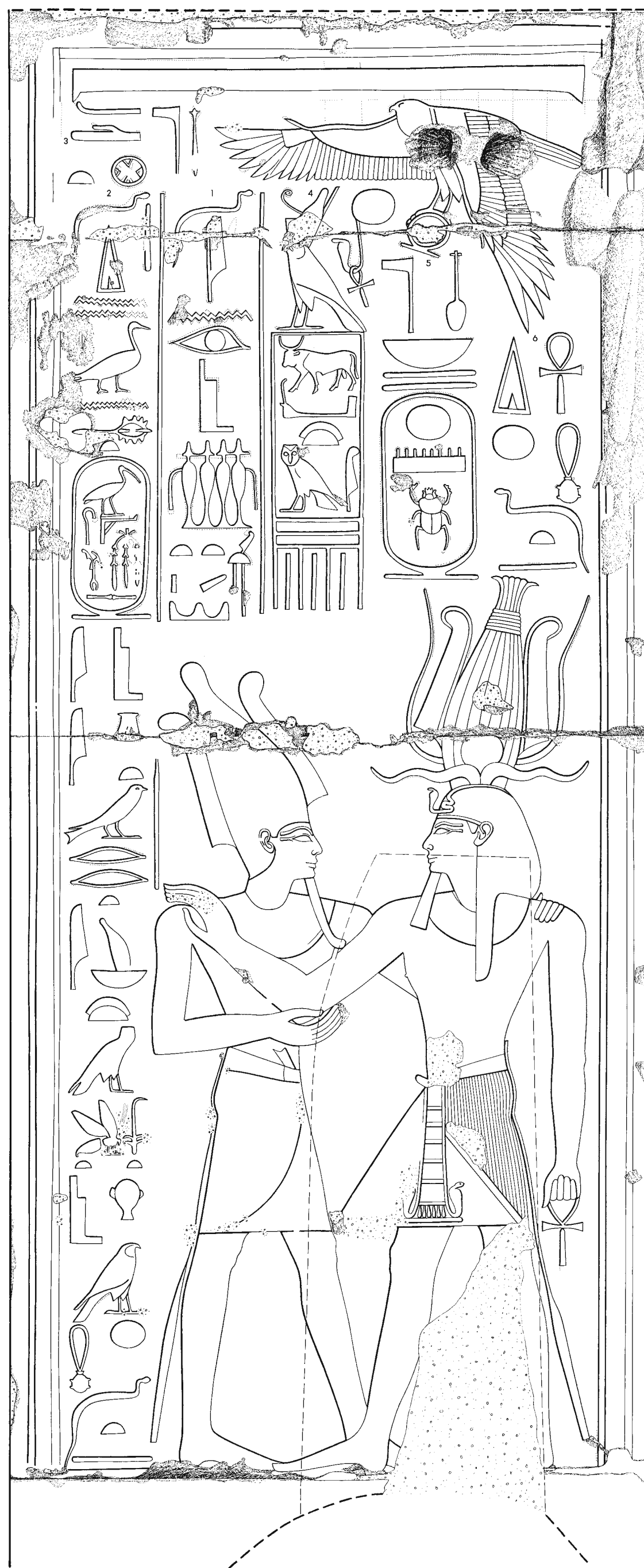

Drawing by Di Cerbo and Osgood

B



THUTMOSE III RECEIVED BY OSIRIS
 PERIPTEROS, EAST SIDE, SOUTH OF ENTRANCE

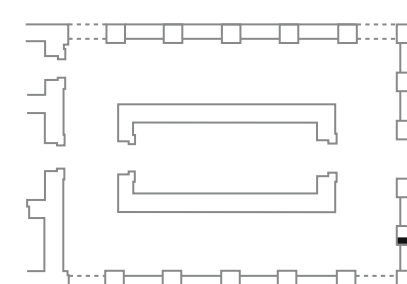



Photograph by Kobylecky

A



Drawing by Osgood

B

THUTMOSE III EMBRACED BY AMUN-RE
 PERIPTEROS, EAST SIDE, SOUTH OF ENTRANCE
 (Compare color plate 243)

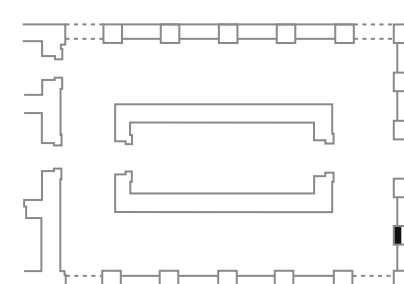

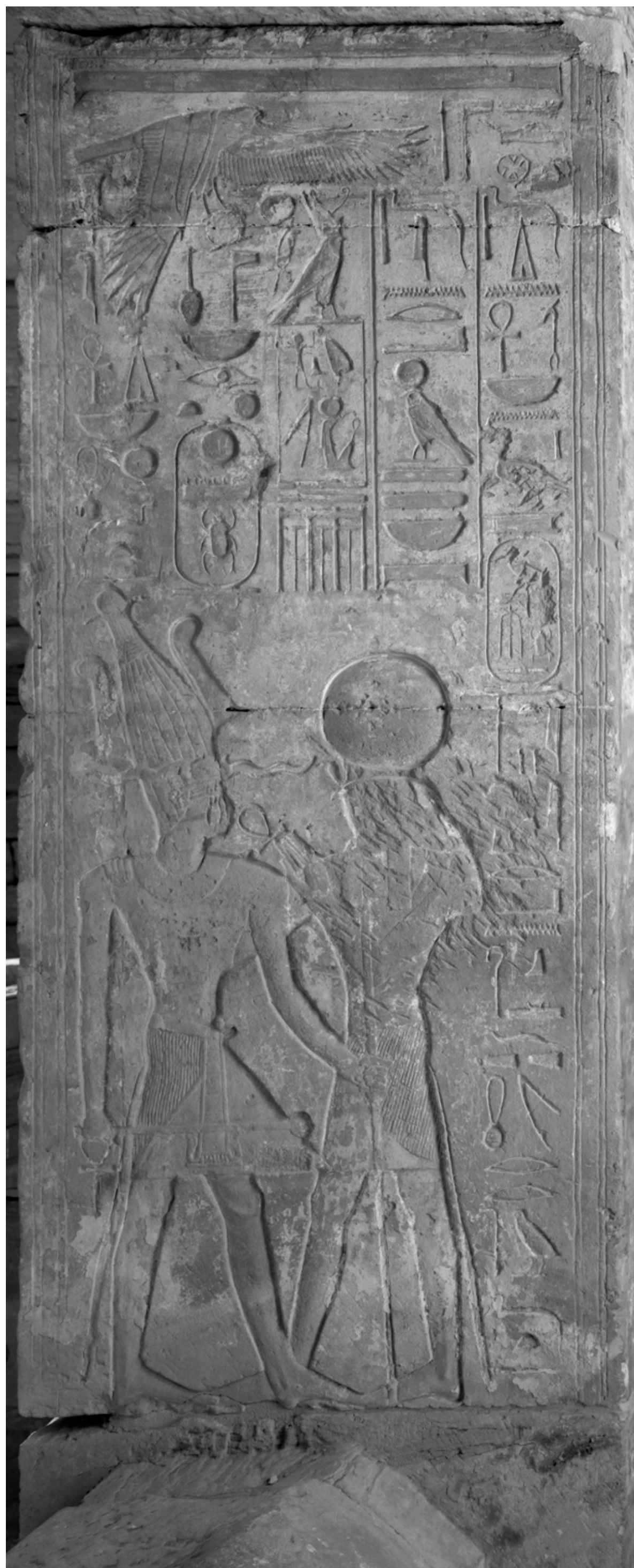

Photograph by Keefe and Van Eynde

A

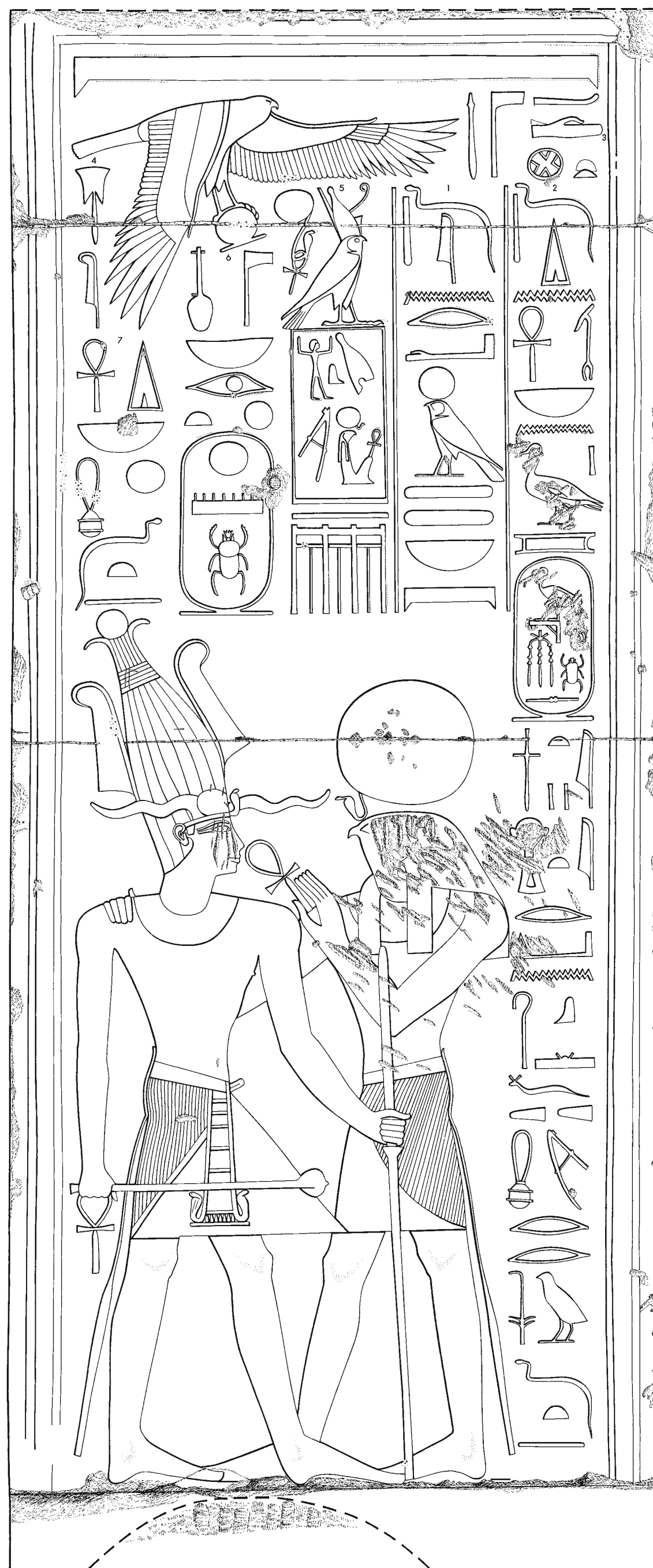

Drawing by Johnson and Osgood

B

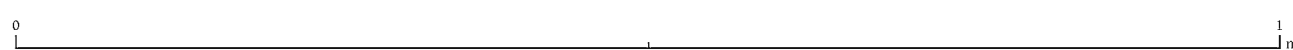

THUTMOSE III GIVEN LIFE BY RE-HORAKHTY
 PERIPTEROS, EAST SIDE, SOUTH OF ENTRANCE

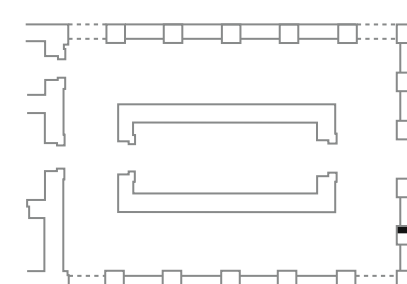



Photograph by Keefe and Van Eynde

A

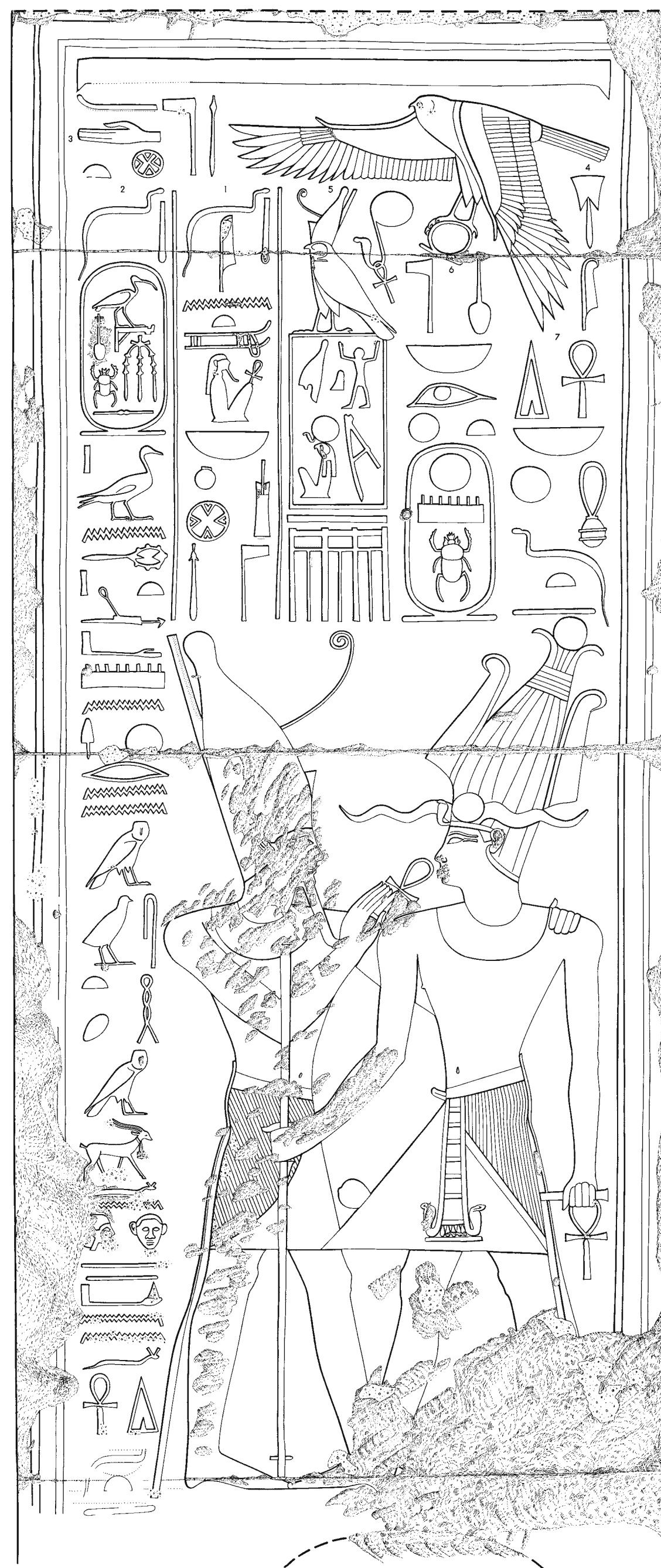

Drawing by Osgood

B



THUTMOSE III GIVEN LIFE BY ATUM
 PERIPTEROS, EAST SIDE, SOUTH OF ENTRANCE

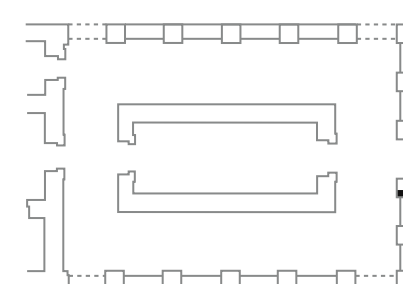



Photograph by Keefe and Van Eynde

A

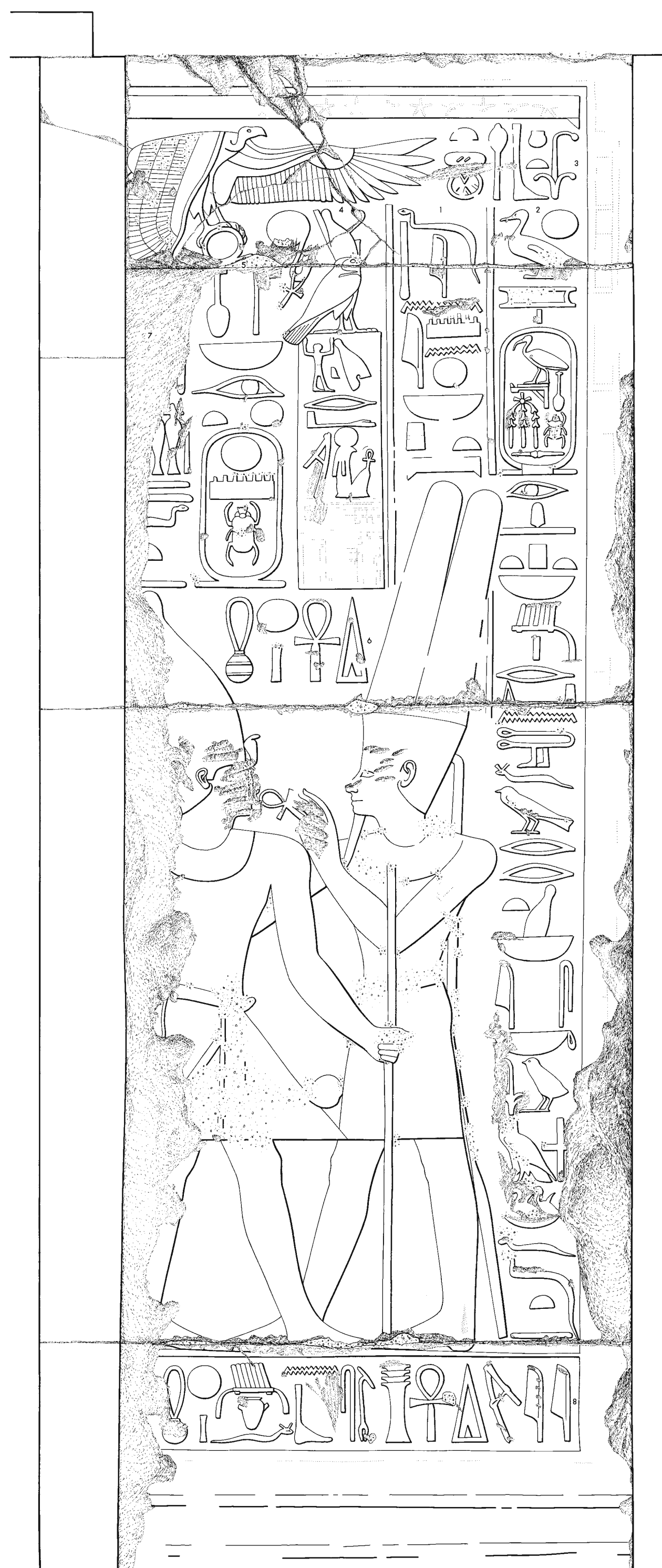

Drawing by Osgood

B



THUTMOSE III EMBRACED AND GIVEN LIFE BY AMUN-RE
 PERIPTEROS, EAST SIDE, SOUTH OF ENTRANCE

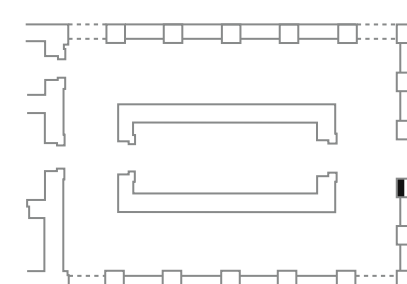



Photograph by Keefe

A

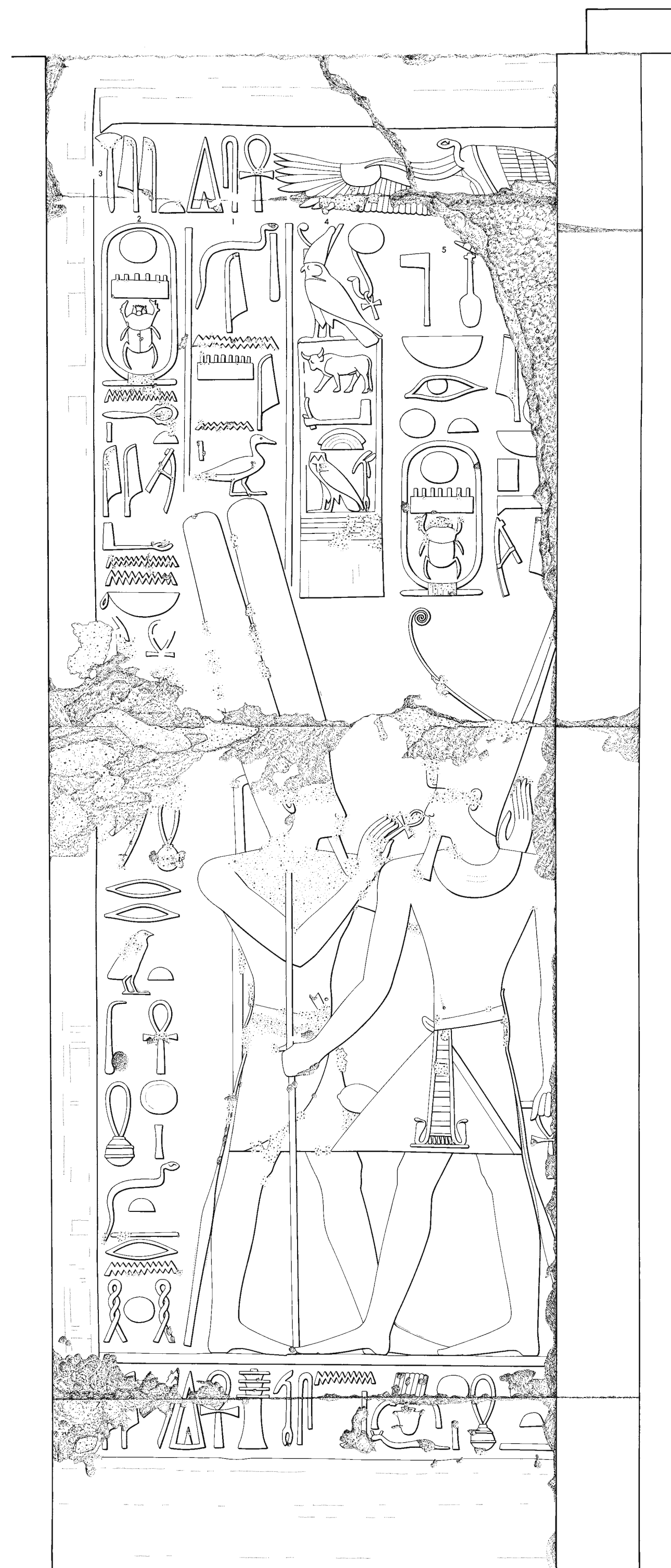

Drawing by Baumann and Schenck

B

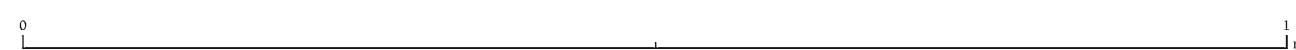

THUTMOSE III EMBRACED AND GIVEN LIFE BY AMUN
 PERIPTEROS, EAST SIDE, NORTH OF ENTRANCE

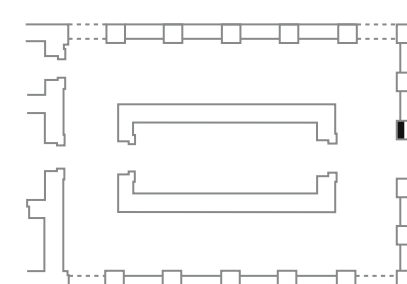



Photograph by Keefe

A

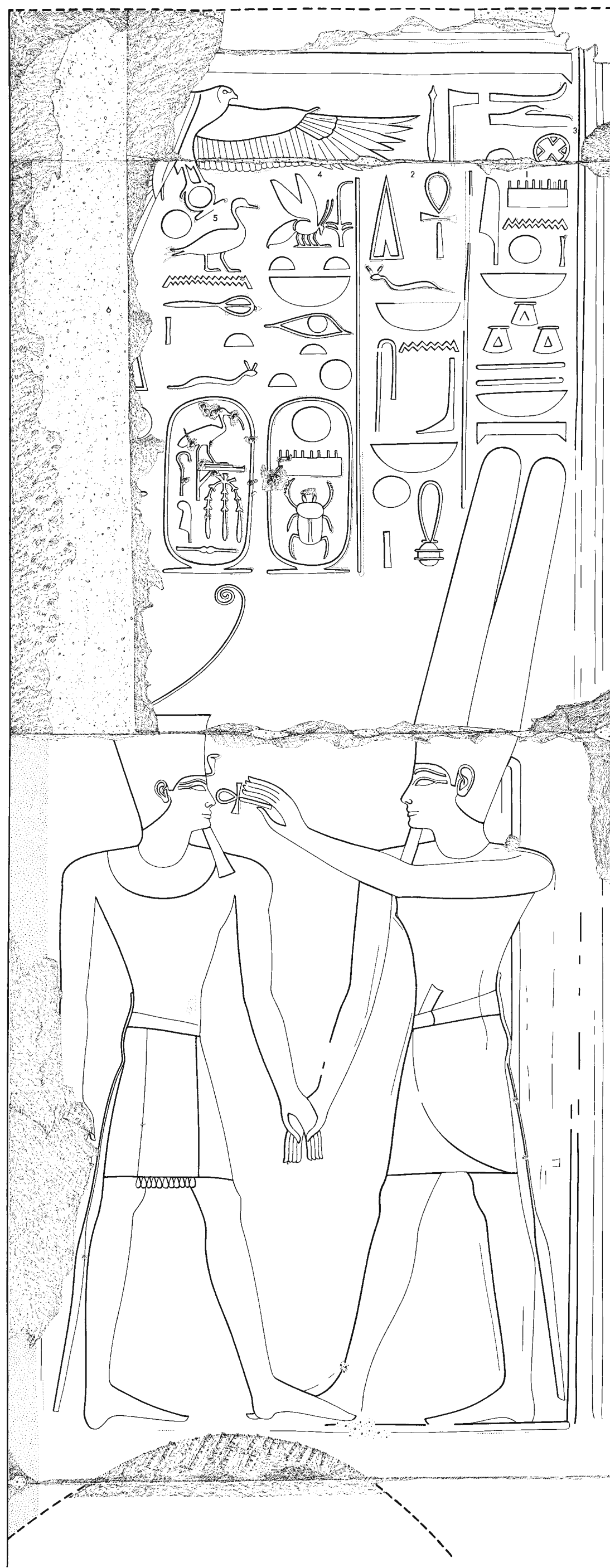

Drawing by Di Cerbo and Osgood

B

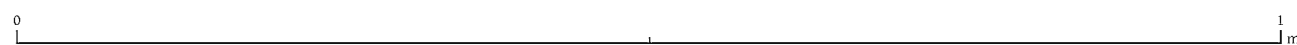

THUTMOSE III GIVEN LIFE BY AMUN-RE
PERIPTEROS, EAST SIDE, NORTH OF ENTRANCE

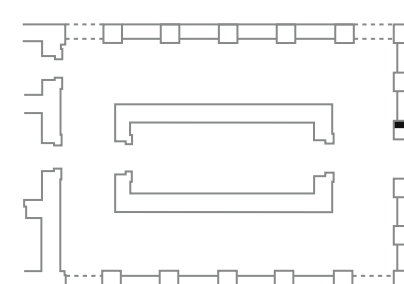



Photograph by Kobylecky

A

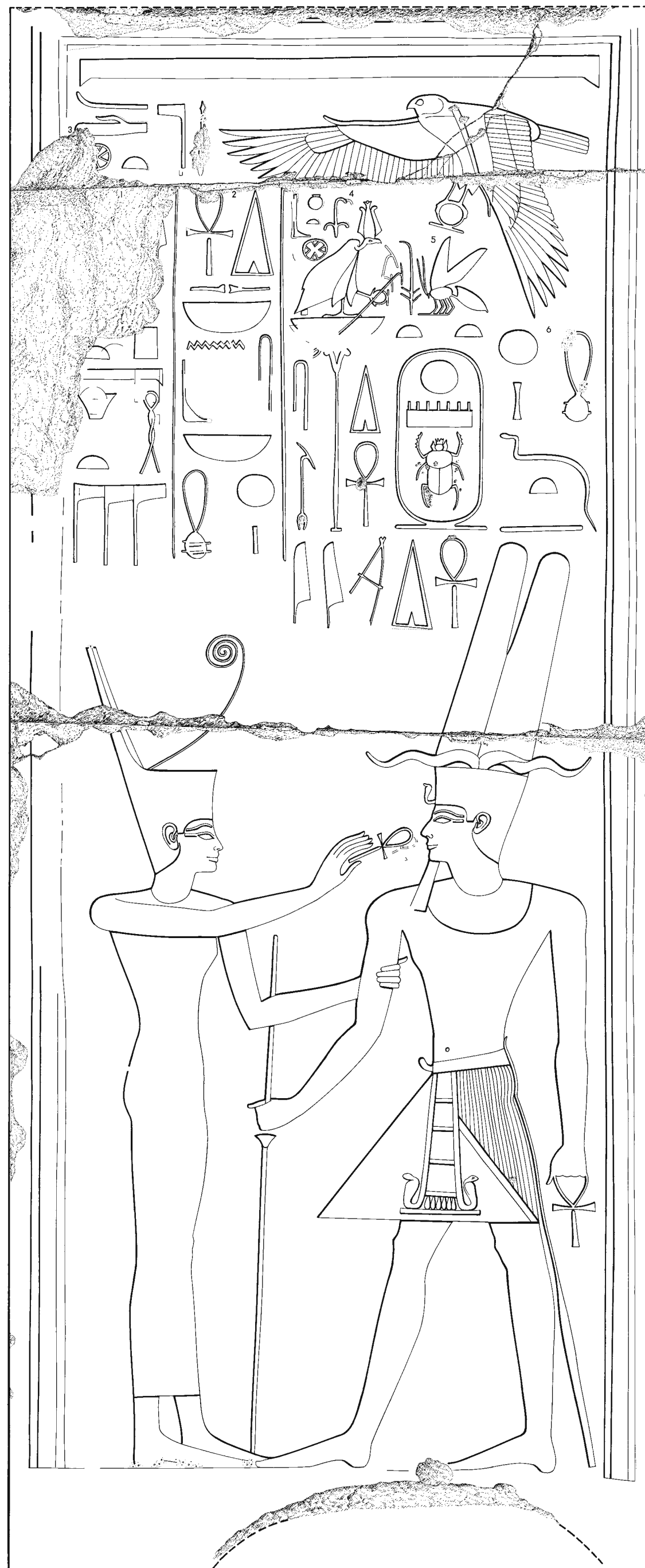

Drawing by De Jong and Johnson

B



THUTMOSE III GIVEN LIFE BY AMUNET
PERIPTEROS, EAST SIDE, NORTH OF ENTRANCE

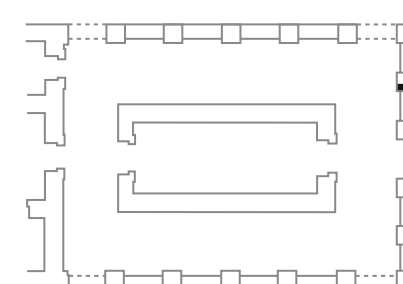



Photograph by Keefe and Van Eynde

A

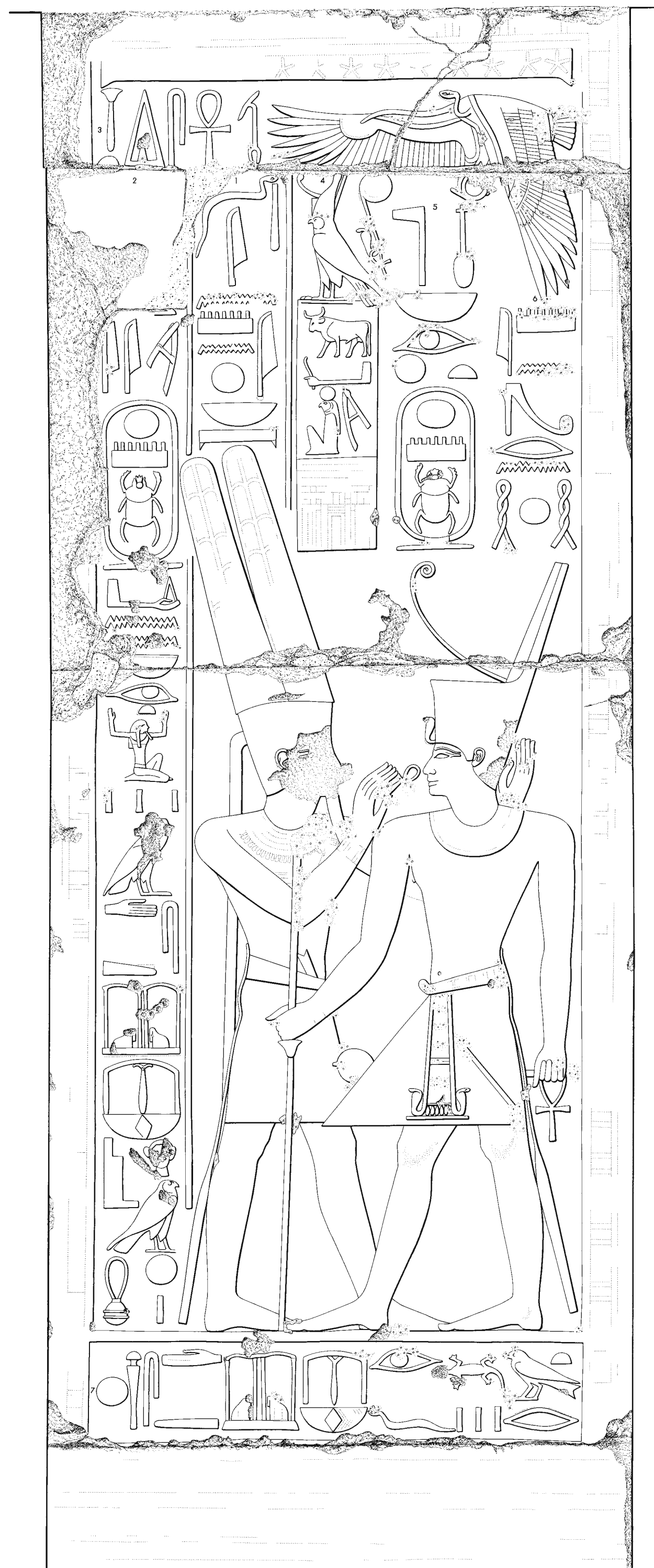

Drawing by De Jong

B



THUTMOSE III EMBRACED AND GIVEN LIFE BY AMUN-RE
PERIPTEROS, EAST SIDE, NORTH OF ENTRANCE

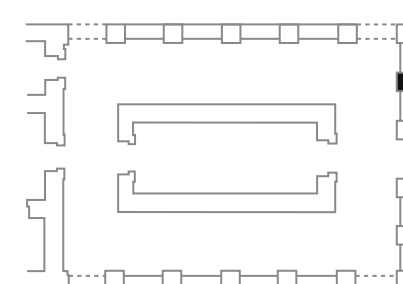

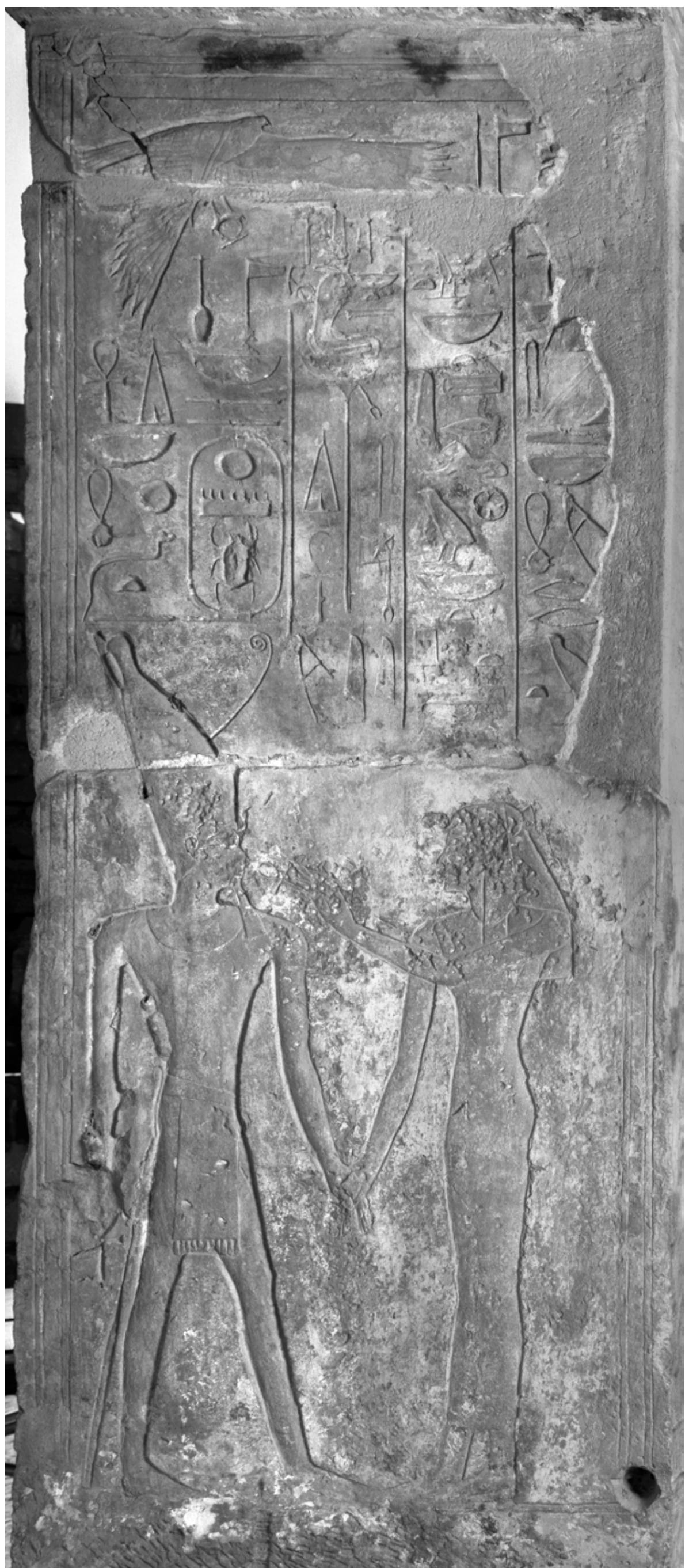

Photograph by Kobylecky

A

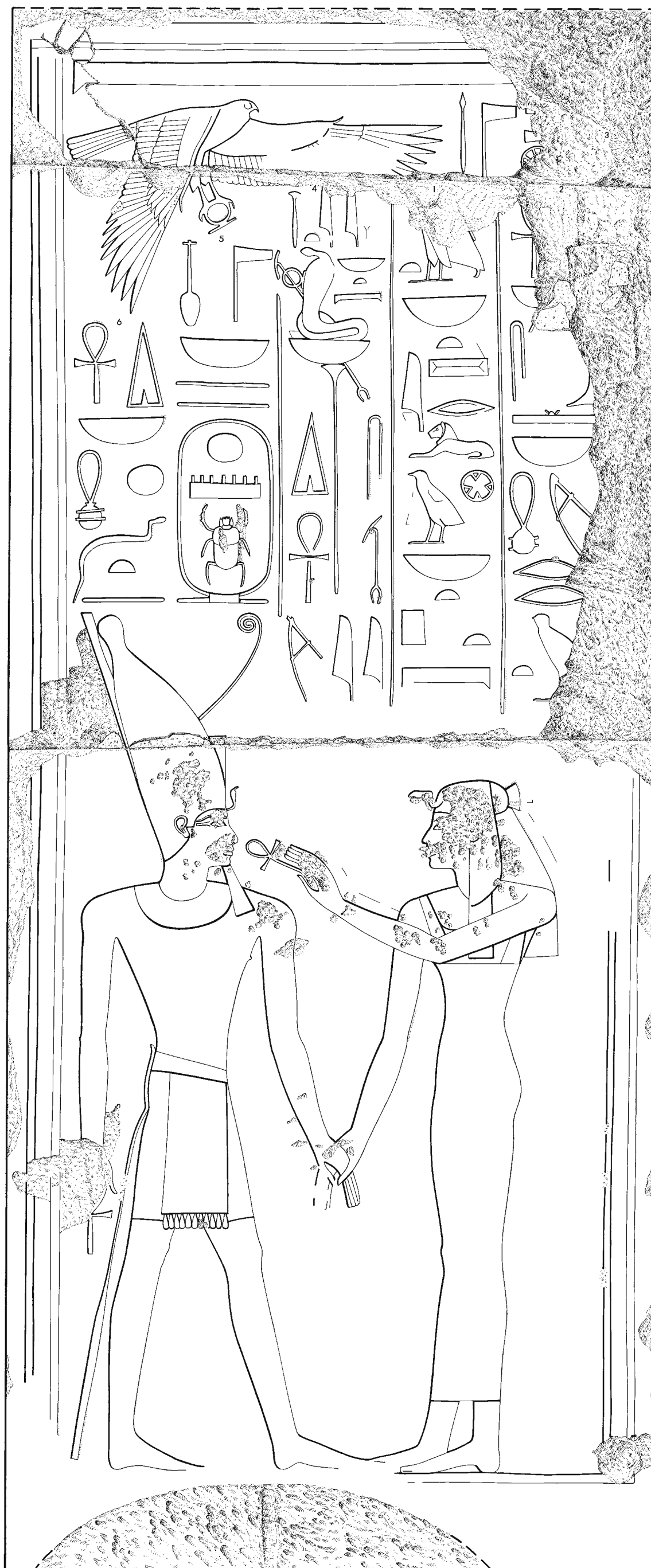

Drawing by De Jong and Johnson

B

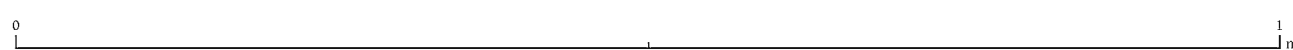

THUTMOSE III GIVEN LIFE BY MUT
 PERIPTEROS, EAST SIDE, NORTH OF ENTRANCE

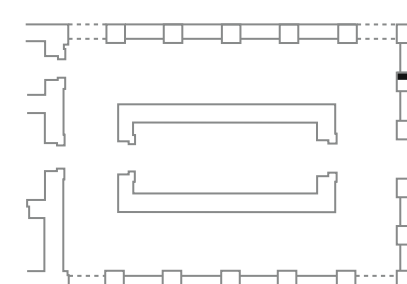



Photograph by Kobylecky

A

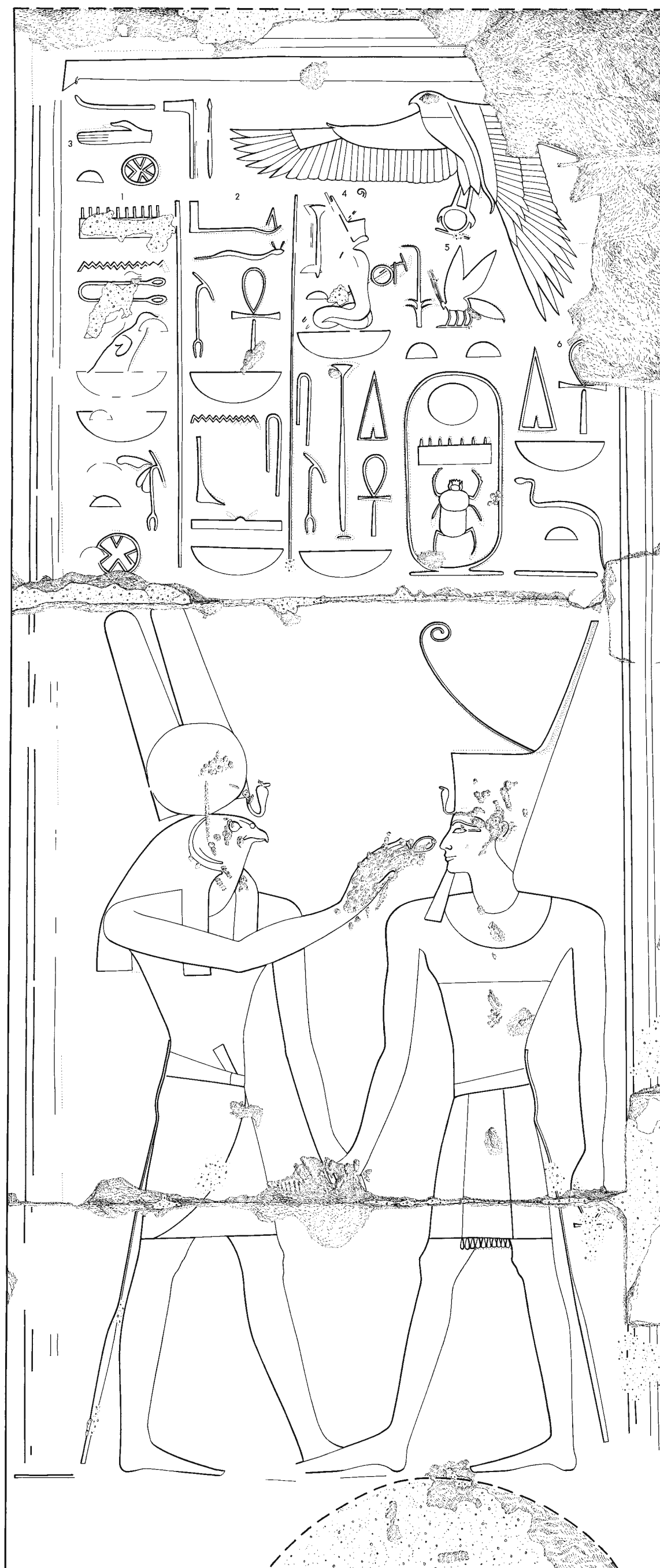

Drawing by Johnson and Osgood

B



THUTMOSE III GIVEN LIFE BY MONTU
 PERIPTEROS, EAST SIDE, NORTH OF ENTRANCE

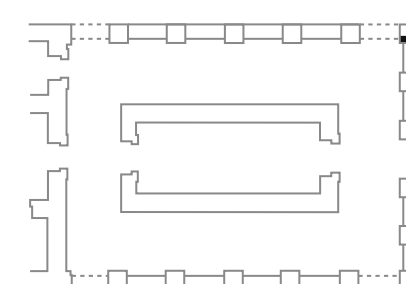



Photograph by Kobylecky

A

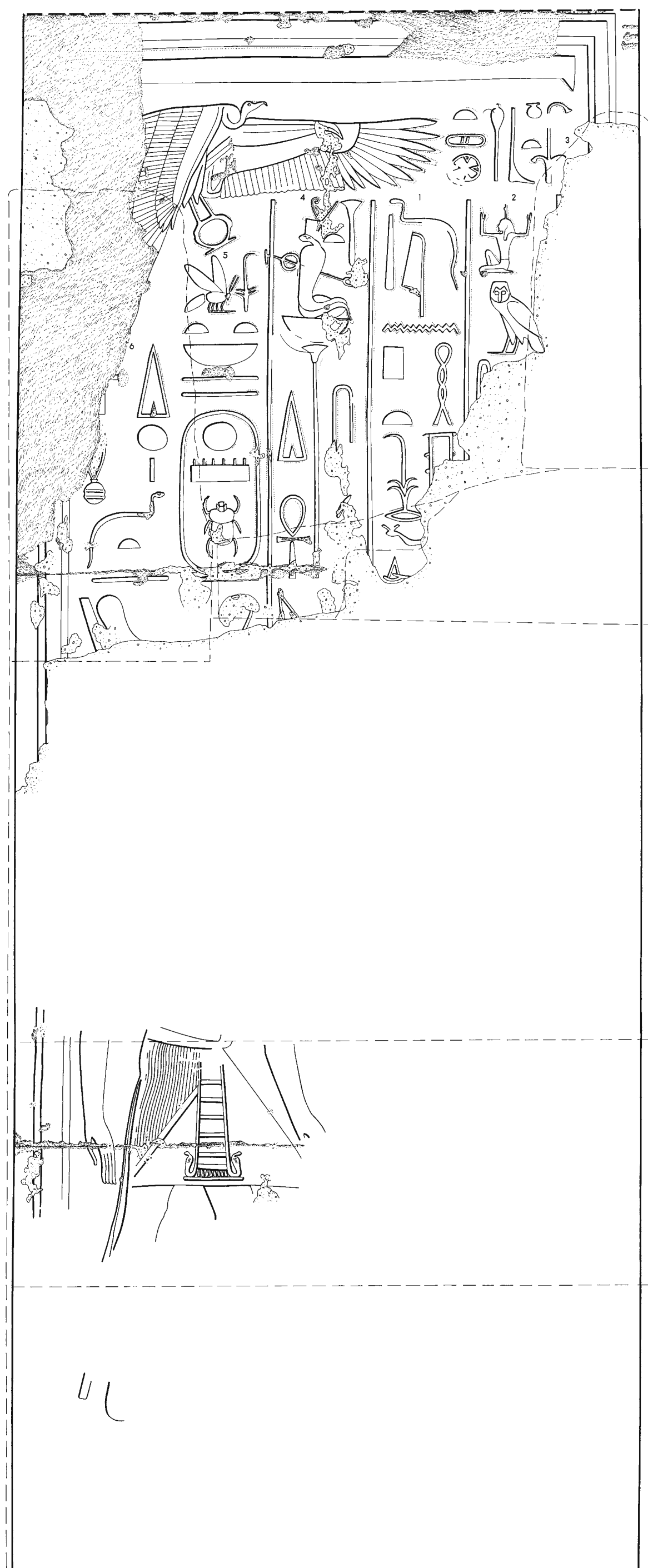

Drawing by Alberts and Osgood

B

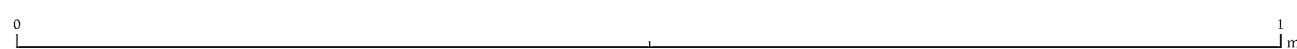

THUTMOSE III BEFORE PTAH
PERIPTEROS, NORTH SIDE

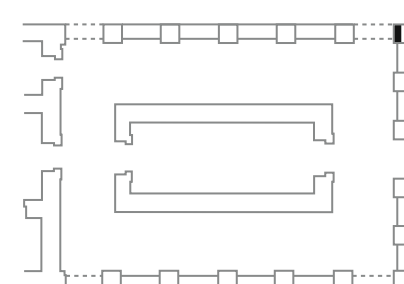



Photograph by Kobylecky

A

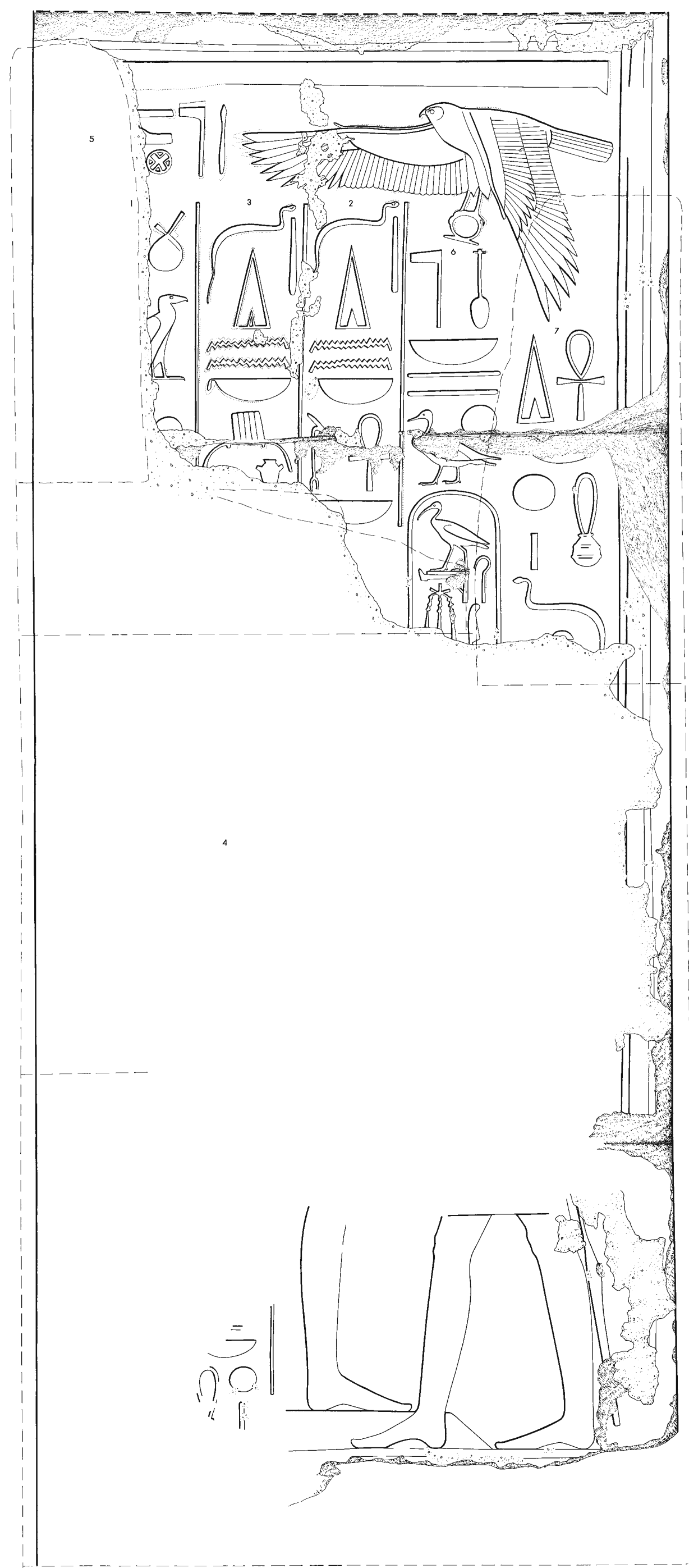

Drawing by Alberts and Osgood

B



THUTMOSE III BEFORE "THE KOPTITE"
 PERIPTEROS, NORTH SIDE

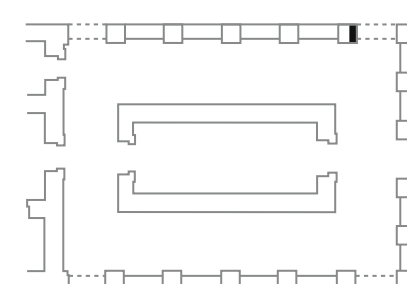



Photograph by Van Eynde

A

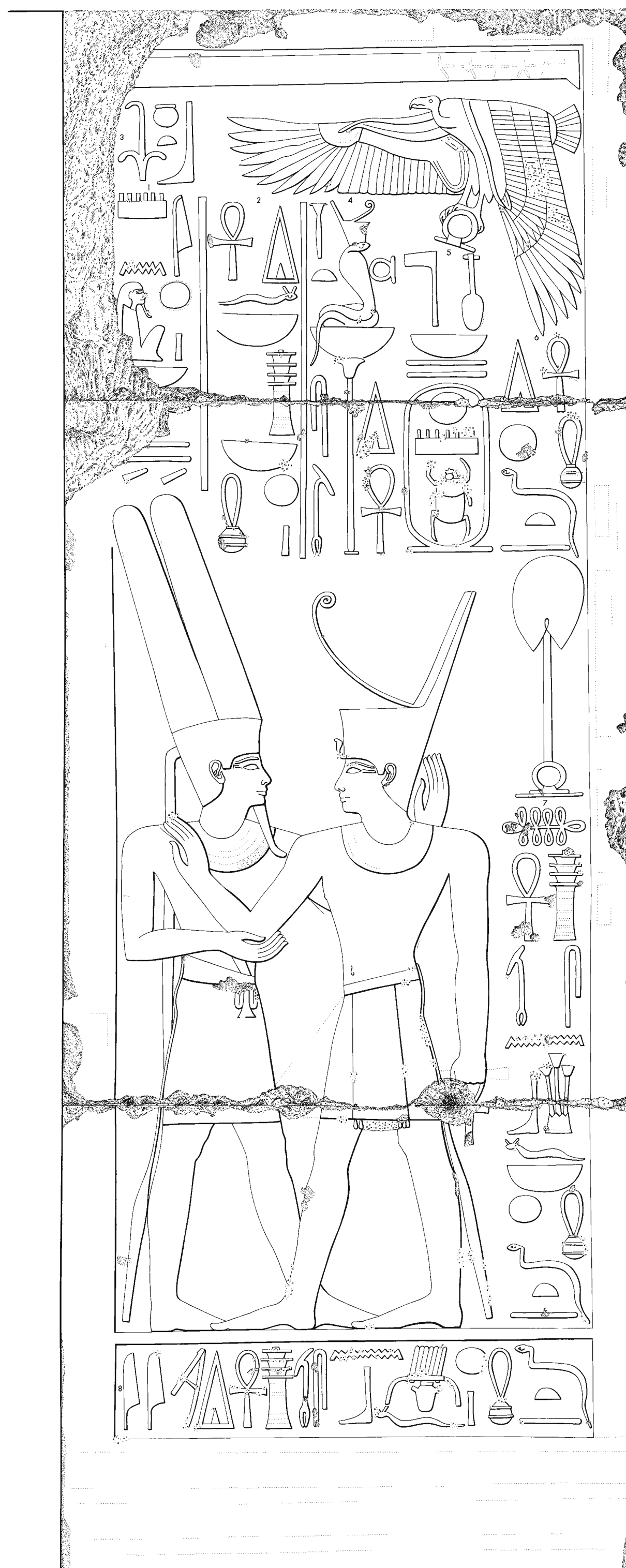

Drawing by De Jong and Williams

B



THUTMOSE III EMBRACED BY AMUN-RE
PERIPTEROS, NORTH SIDE

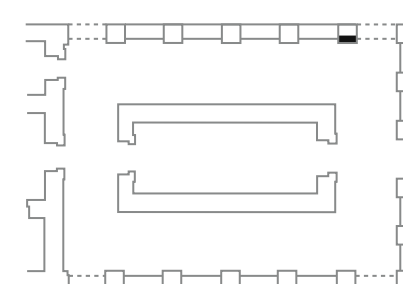



Photograph by Van Eynde

A

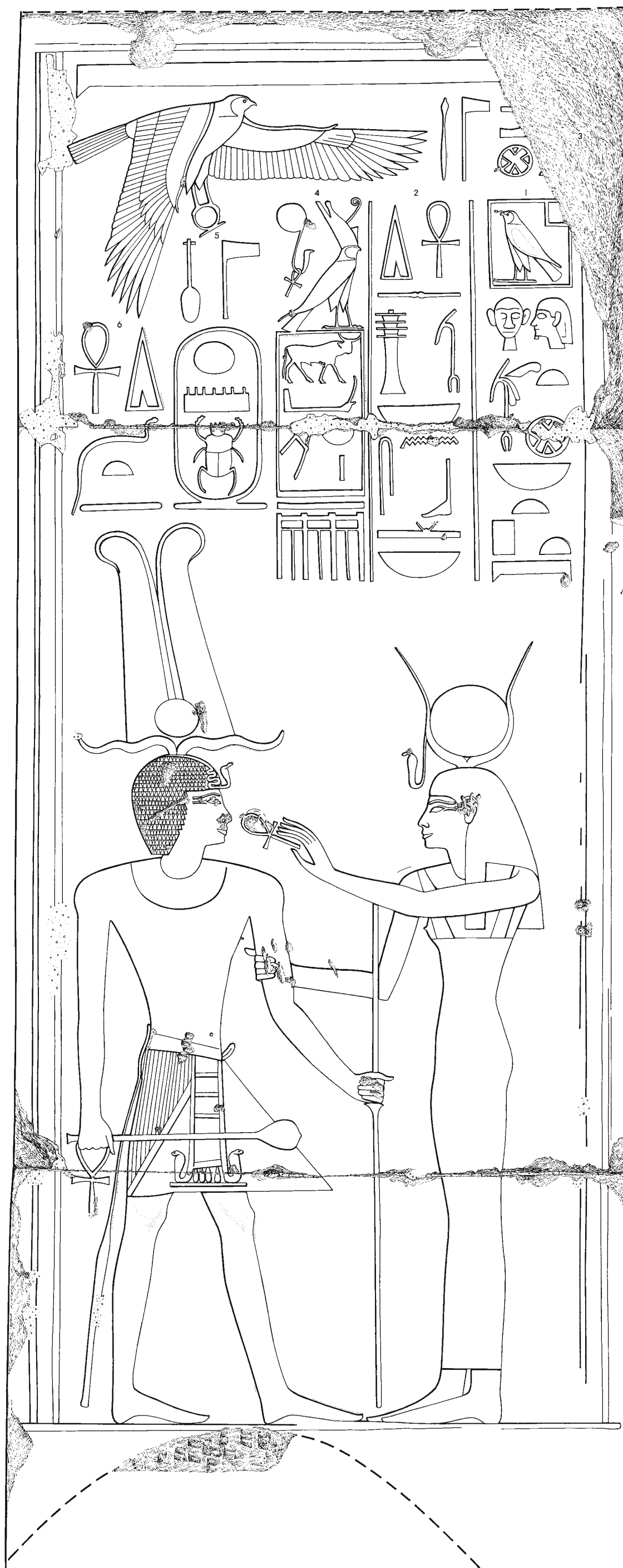

Drawing by Osgood

B

0 1m

THUTMOSE III GIVEN LIFE BY HATHOR
 PERIPTEROS, NORTH SIDE

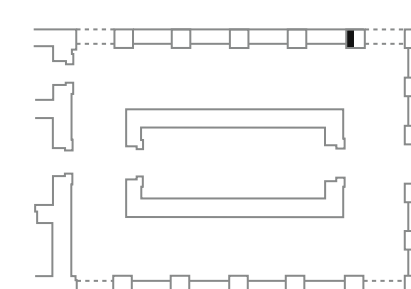



Photograph by Lezon and Van Eynde

A

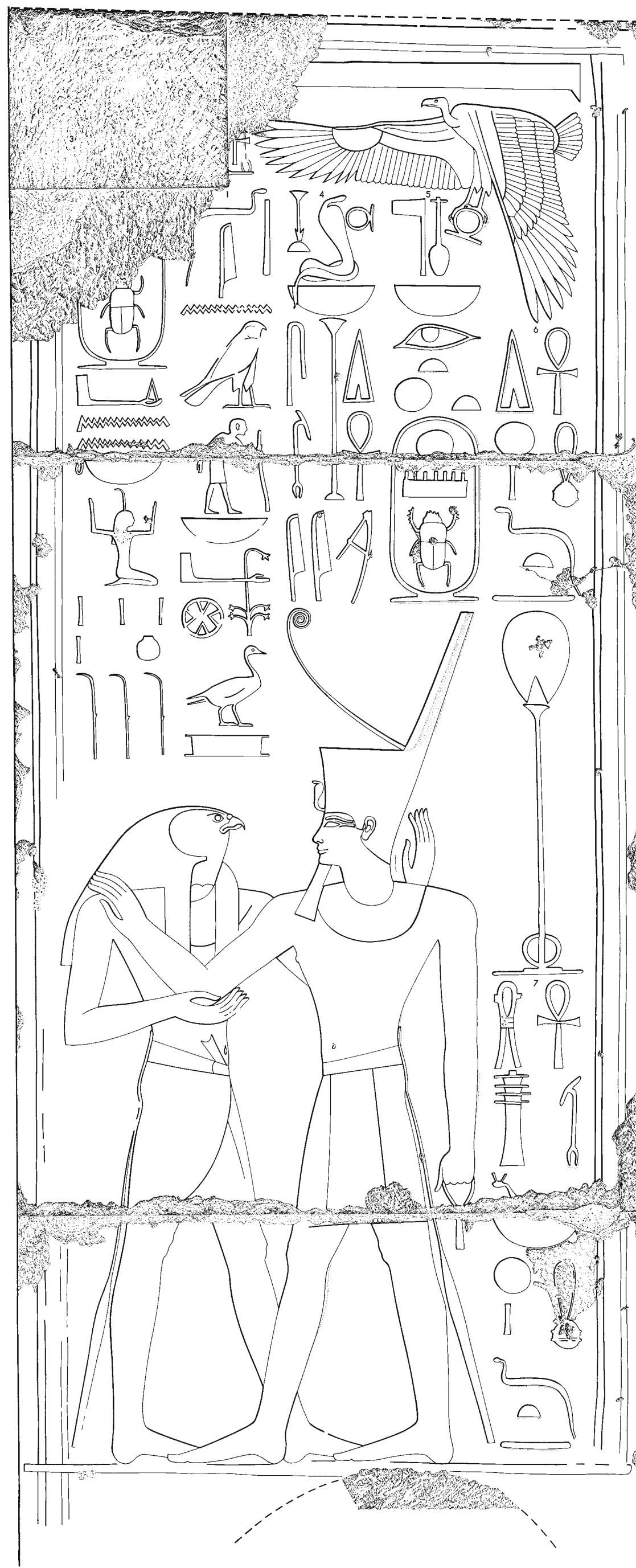

Drawing by Baumann and De Jong

B



THUTMOSE III EMBRACED BY HORUS
 PERIPTEROS, NORTH SIDE
 (Compare color plate 242)

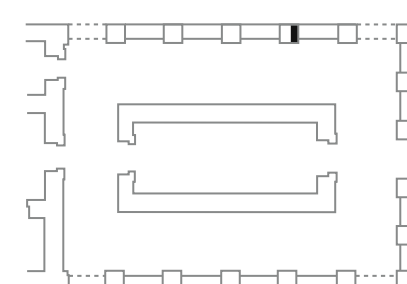



Photograph by Van Eynde

A

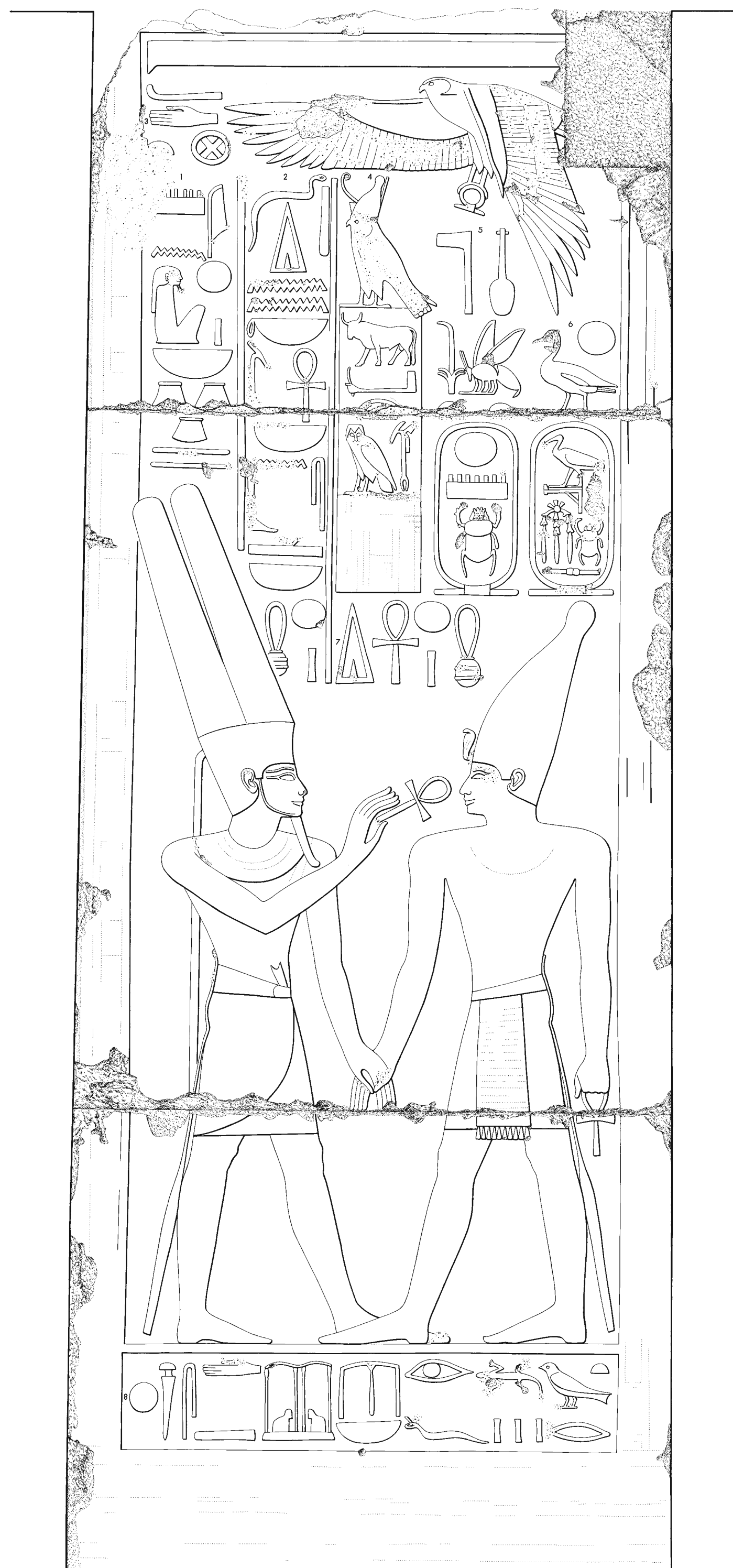

Drawing by De Jong

B



THUTMOSE III GIVEN LIFE BY AMUN-RE
 PERIPTEROS, NORTH SIDE

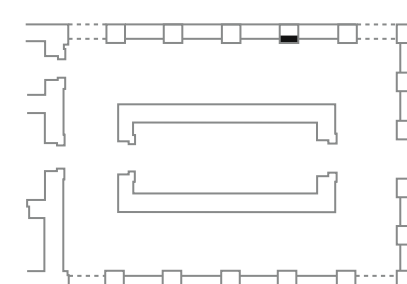



Photograph by Epigraphic Survey

A

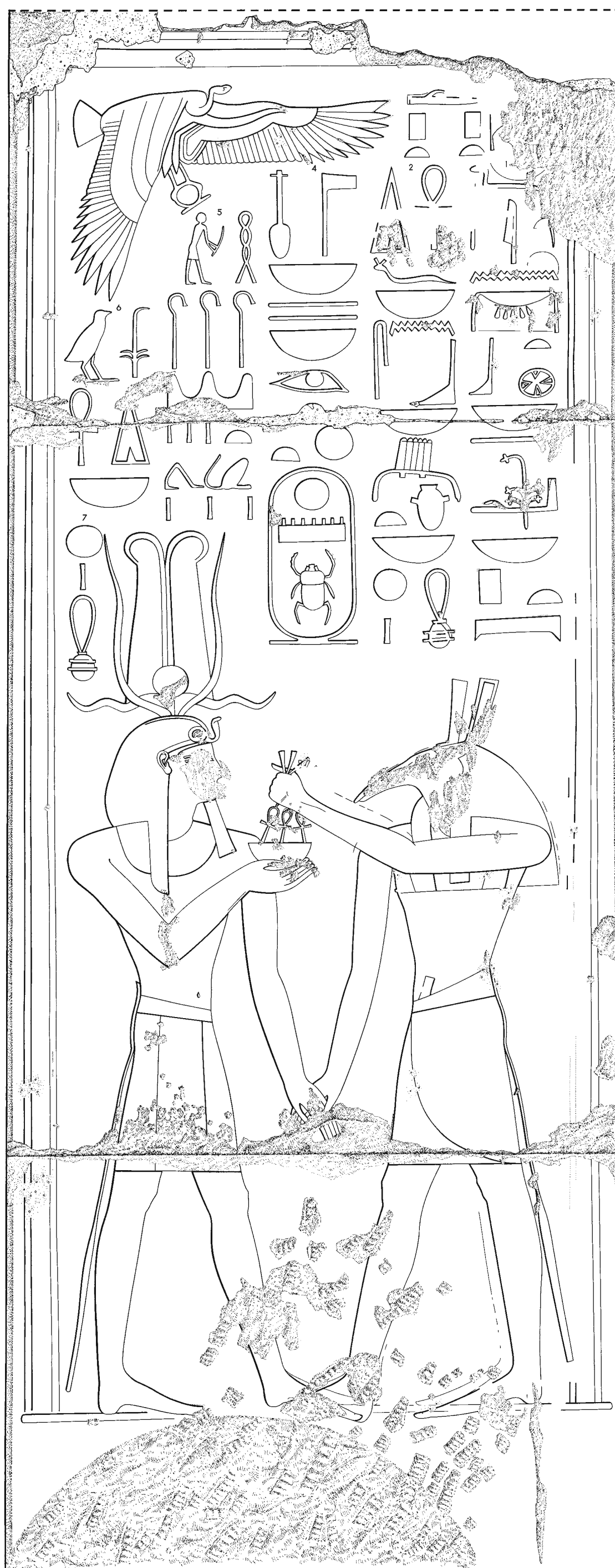

Drawing by Vértés

B



THUTMOSE III RECEIVED BY SETH
PERIPTEROS, NORTH SIDE

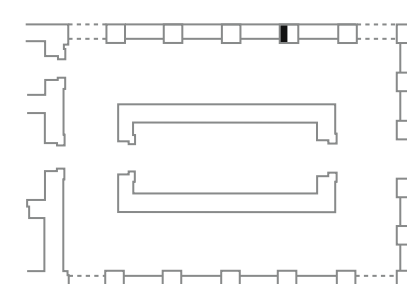



Photograph by Kobylecky

A

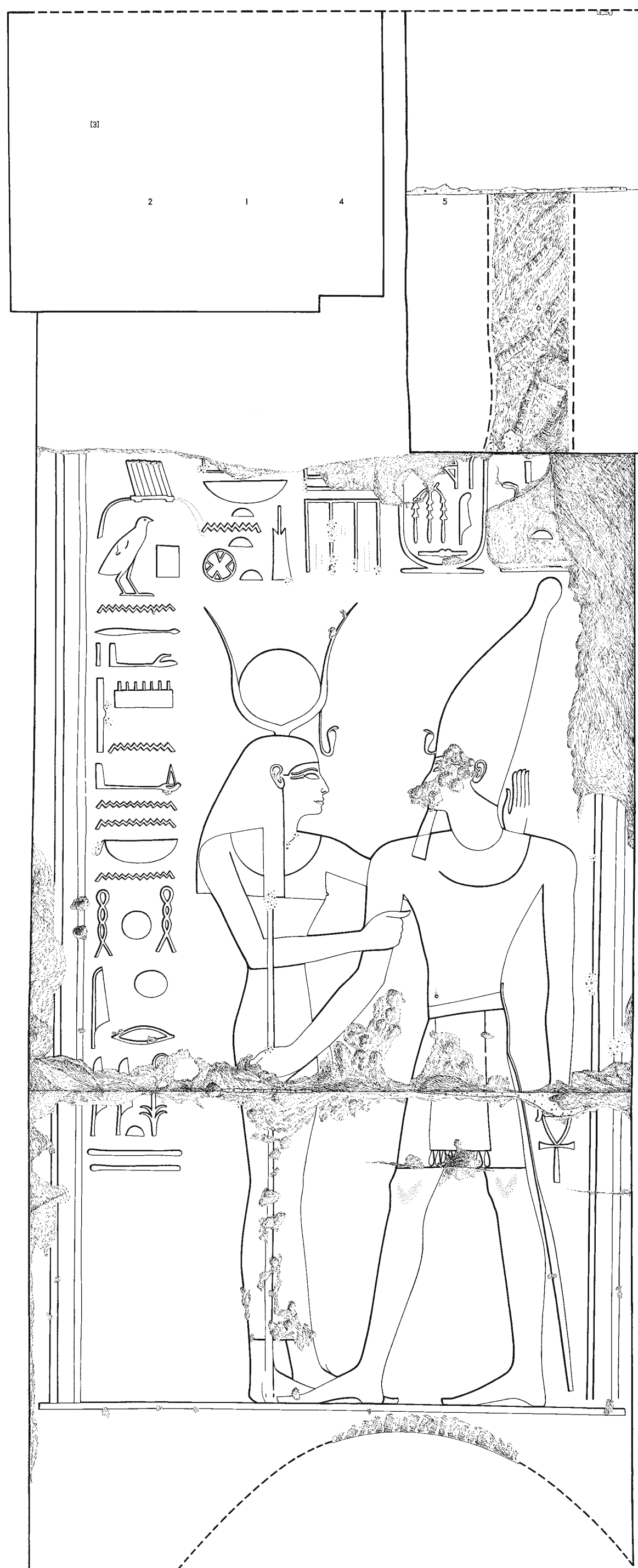

Drawing by Osgood

B



THUTMOSE III EMBRACED BY HATHOR
 PERIPTEROS, NORTH SIDE

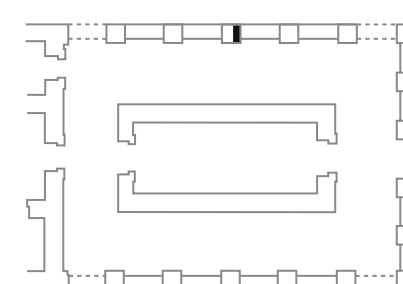



Photograph by Van Eynde

A

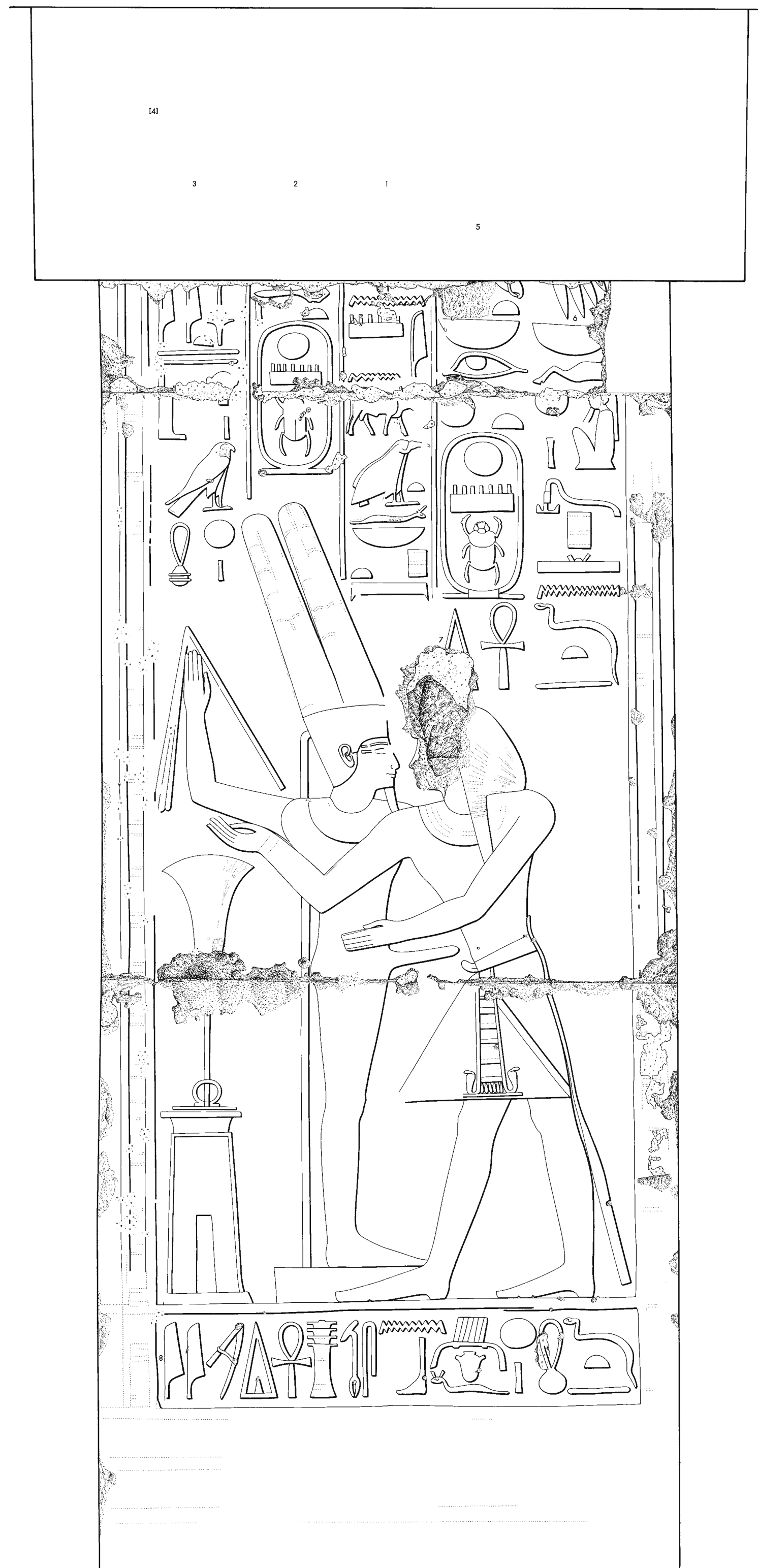

Drawing by Baumann and De Jong

B

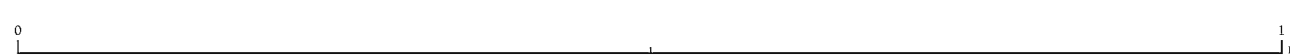

THUTMOSE III EMBRACING ITHYPHALLIC AMUN-KAMUTEF
 PERIPTEROS, NORTH SIDE

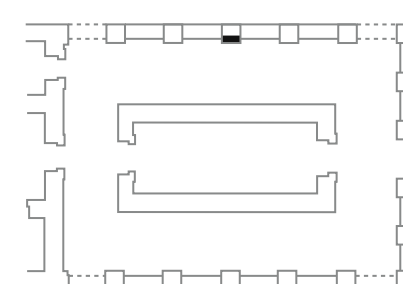



Photograph by Epigraphic Survey

A

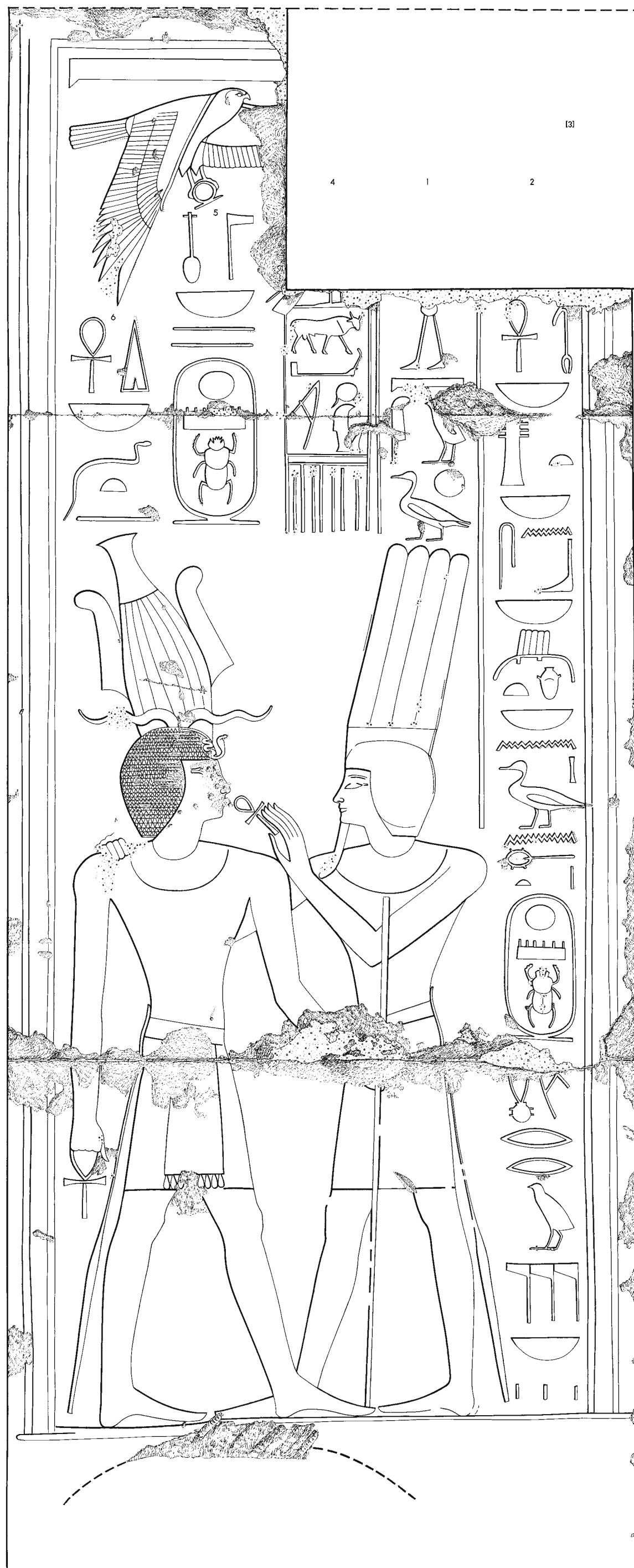

Drawing by Cohn and Osgood

B

0 1m

THUTMOSE III GIVEN LIFE BY ONURIS-SHU
 PERIPTEROS, NORTH SIDE

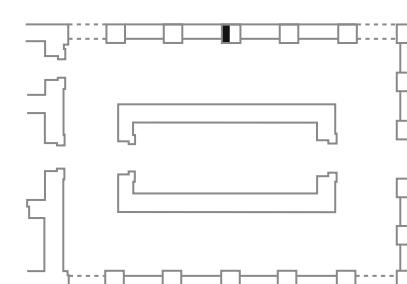



Photograph by Van Eynde

A

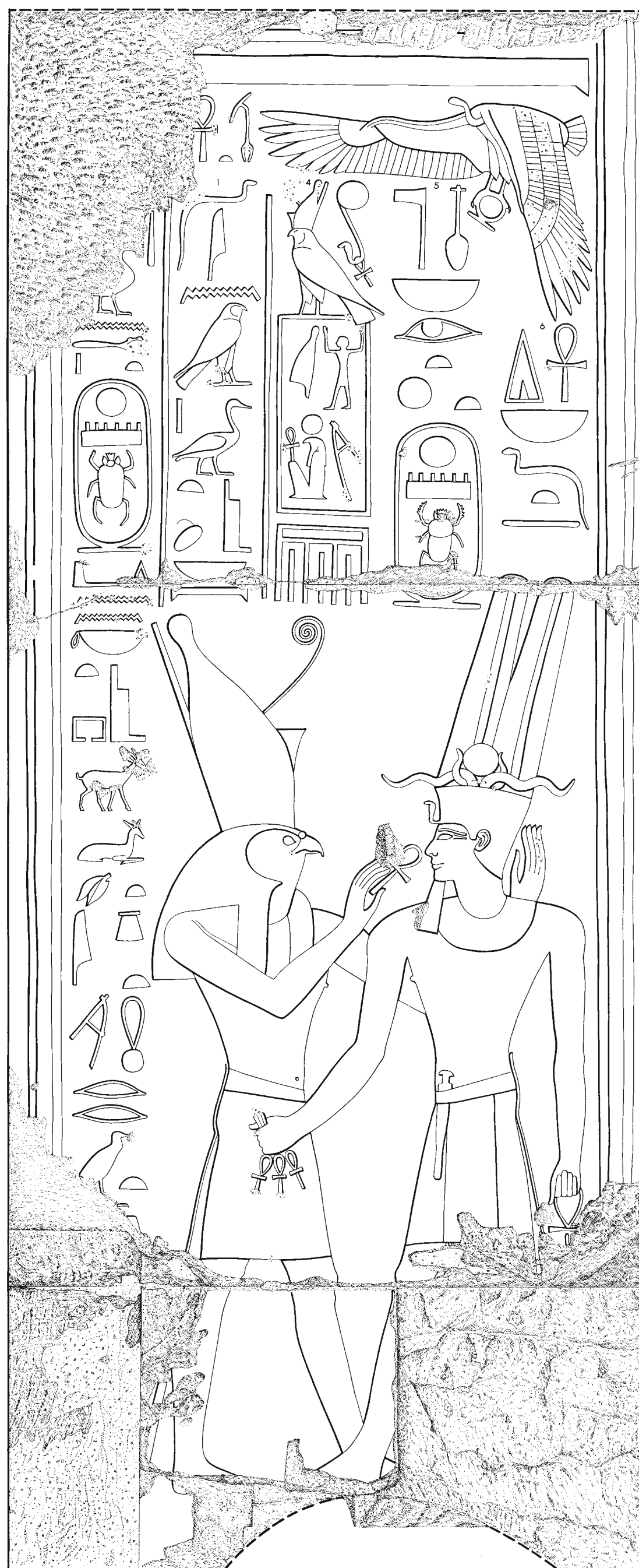

Drawing by De Jong and Di Cerbo

B



THUTMOSE III EMBRACED AND GIVEN LIFE BY HORUS
 PERIPTEROS, NORTH SIDE

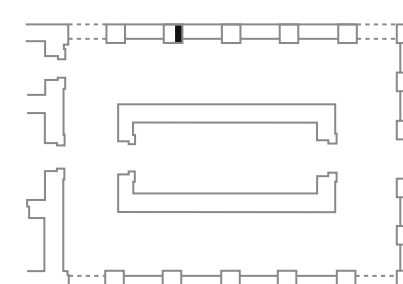



Photograph by Van Eynde

A

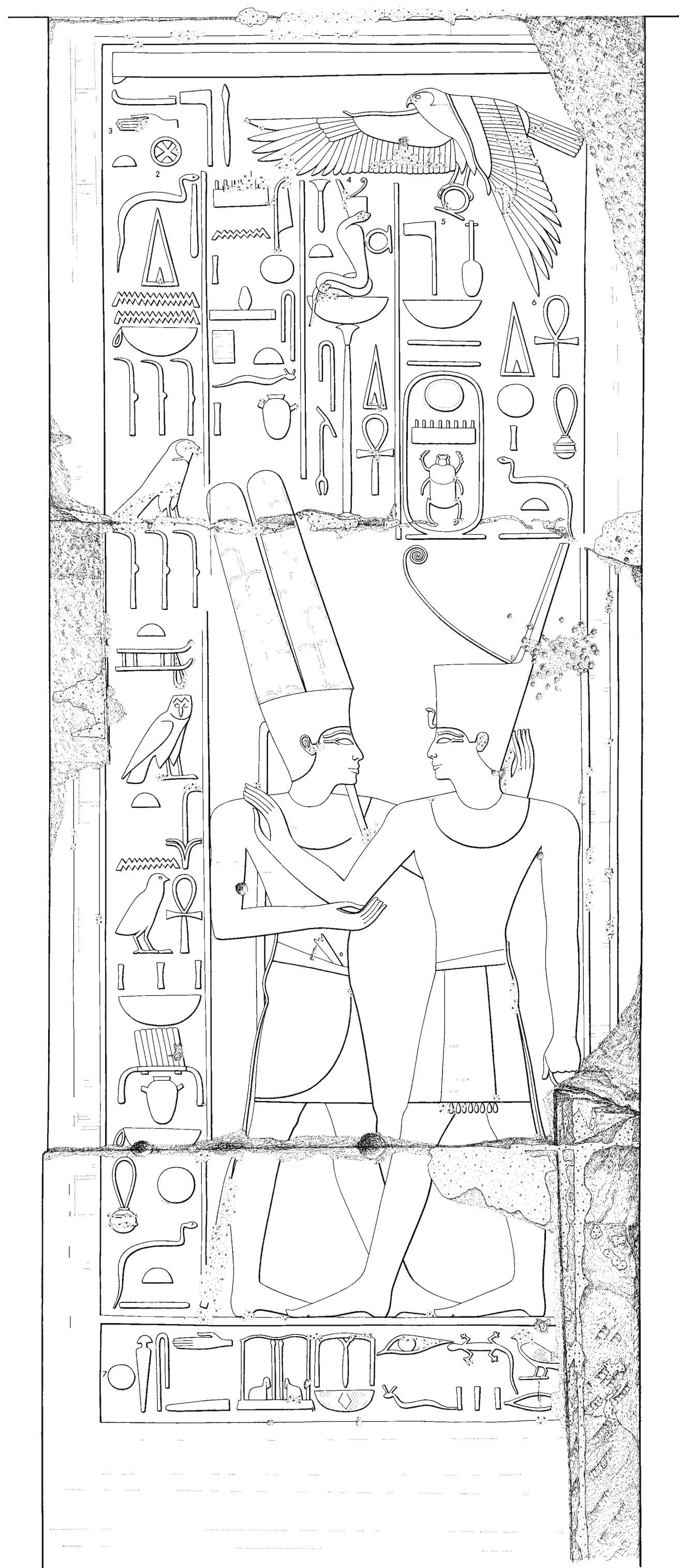

Drawing by Di Cerbo and Osgood

B



THUTMOSE III EMBRACED BY AMUN-RE
PERIPTEROS, NORTH SIDE

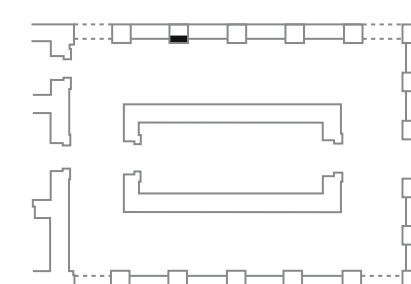

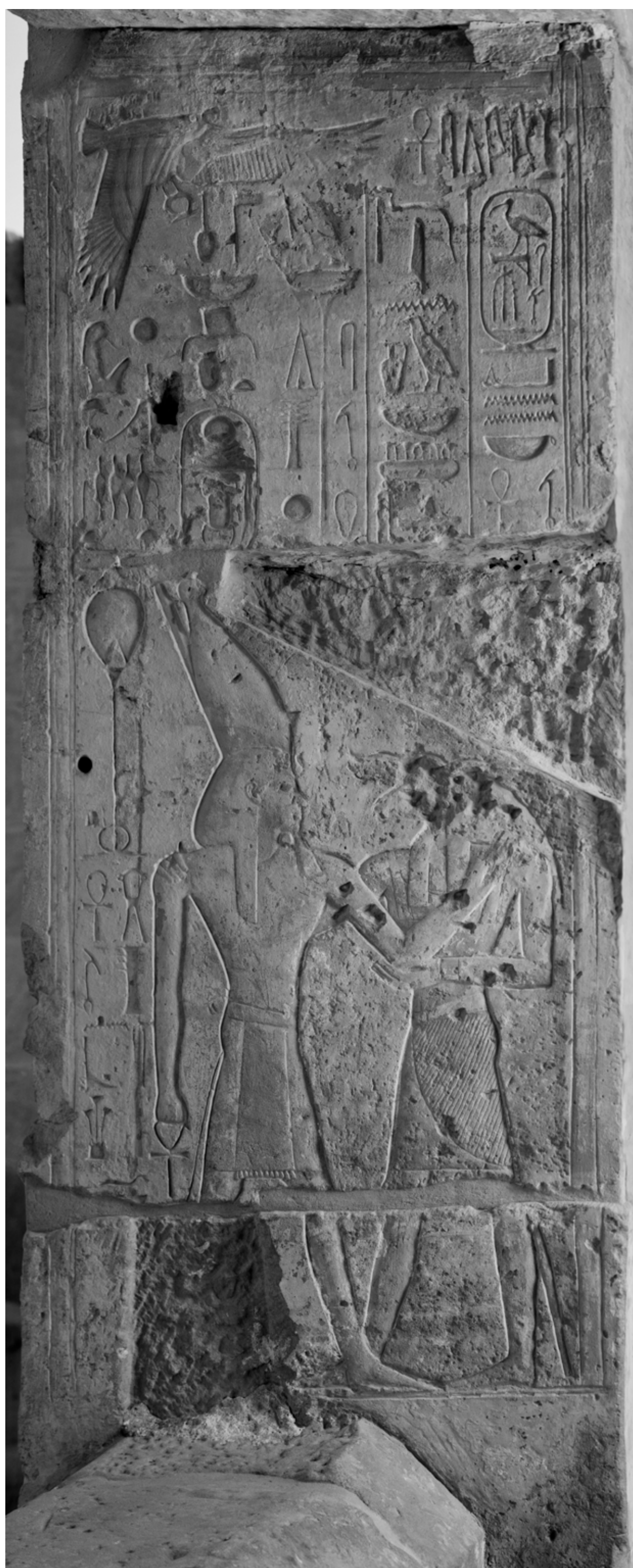

Photograph by Van Eynde

A

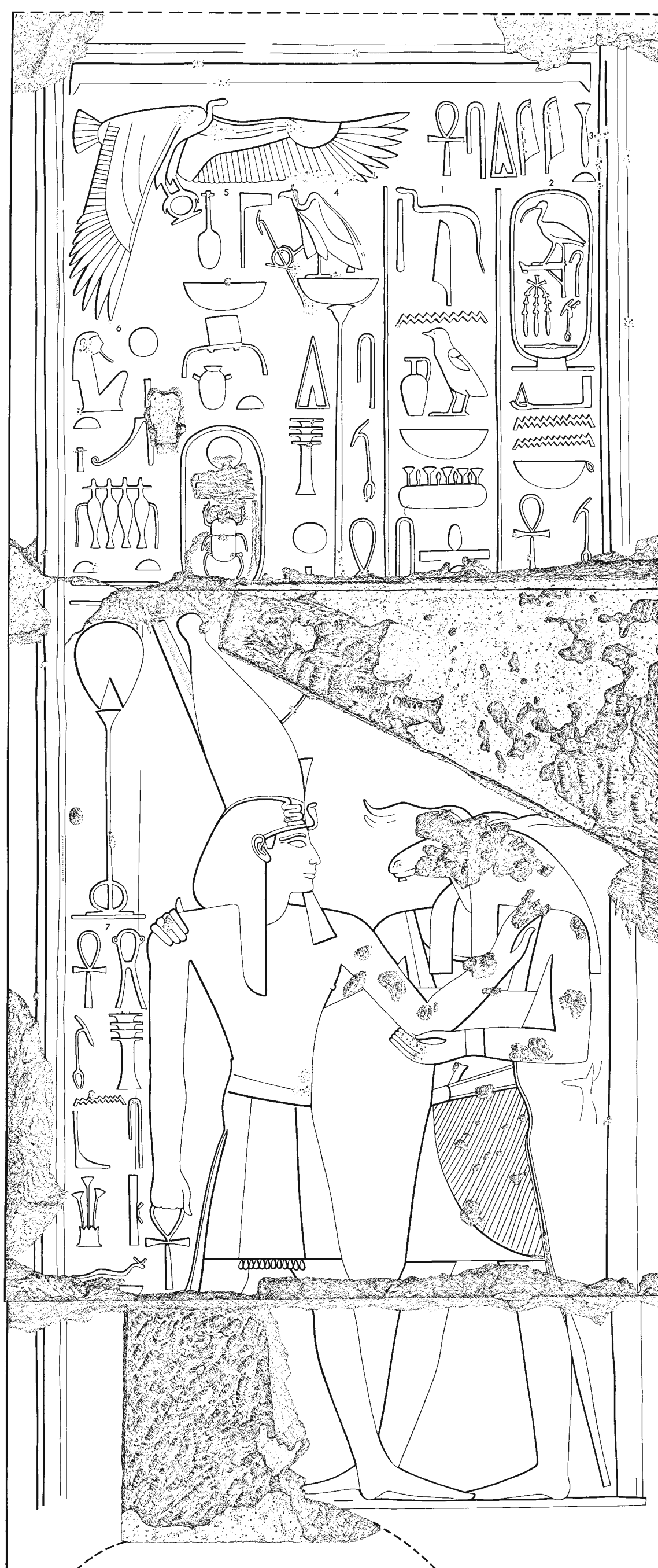

Drawing by De Jong and Di Cerbo

B

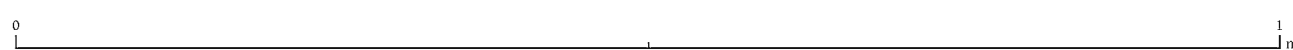

THUTMOSE III RECEIVED BY KHNUM
PERIPTEROS, NORTH SIDE

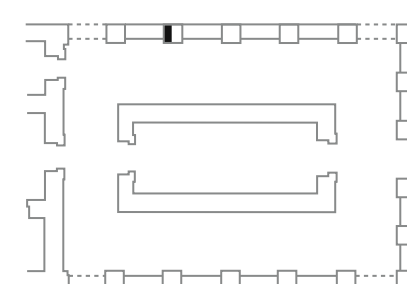



Photograph by Van Eynde

A

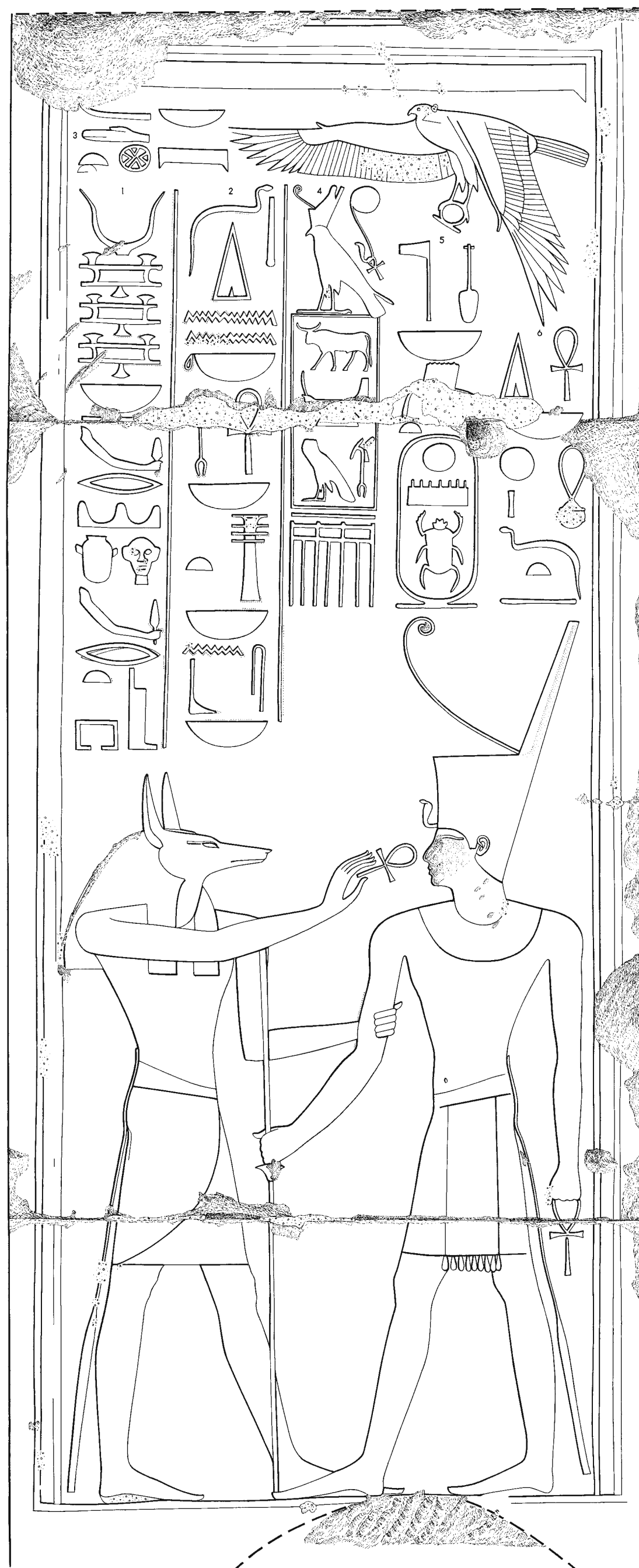

Drawing by Osgood

B



THUTMOSE III GIVEN LIFE BY WEPWAWET
 PERIPTEROS, NORTH SIDE

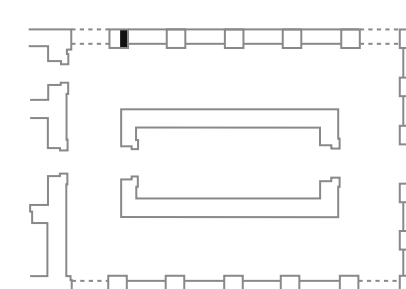



Photograph by Keefe and Van Eynde

A

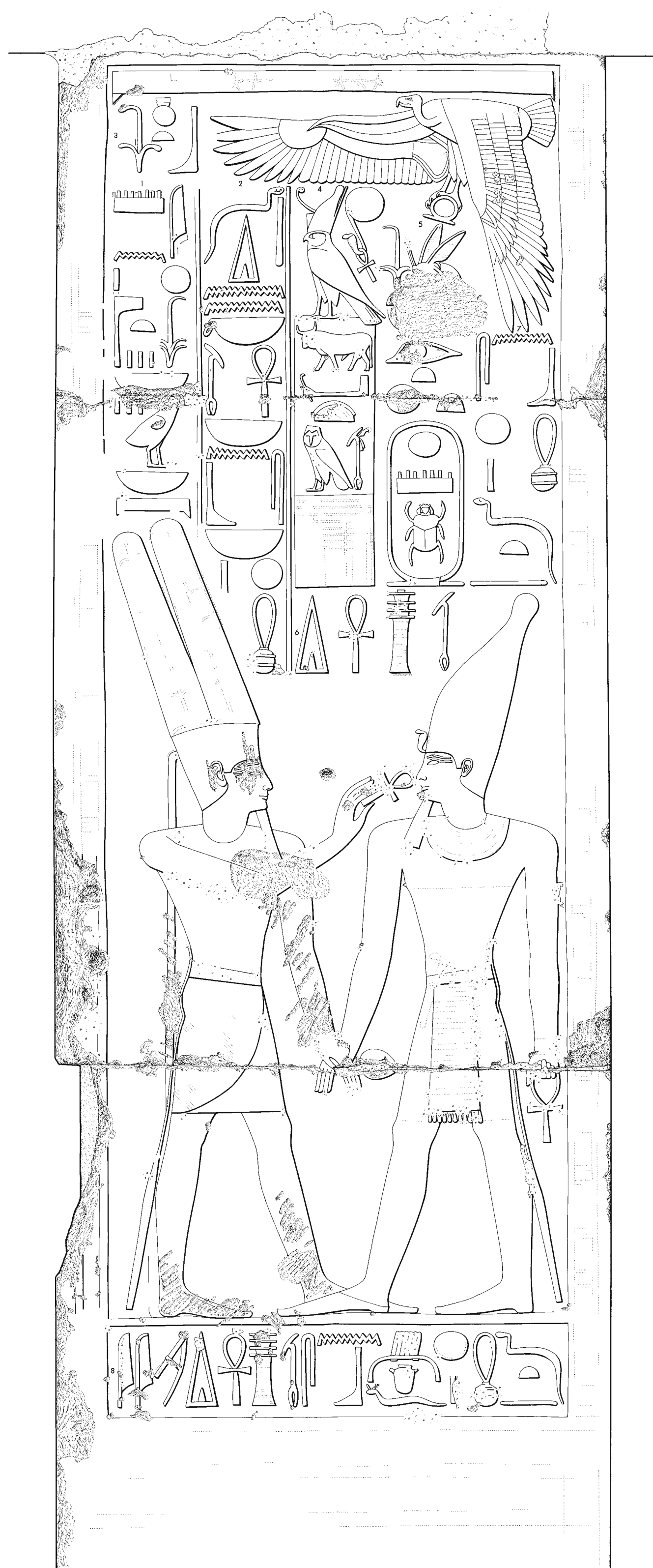

Drawing by Baumann and De Jong

B



THUTMOSE III GIVEN LIFE BY AMUN-RE
 PERIPTEROS, NORTH SIDE

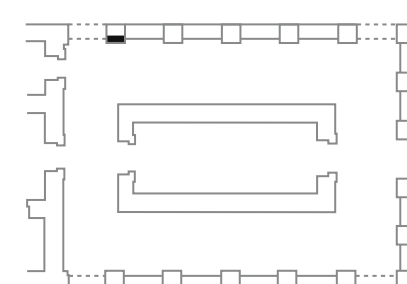

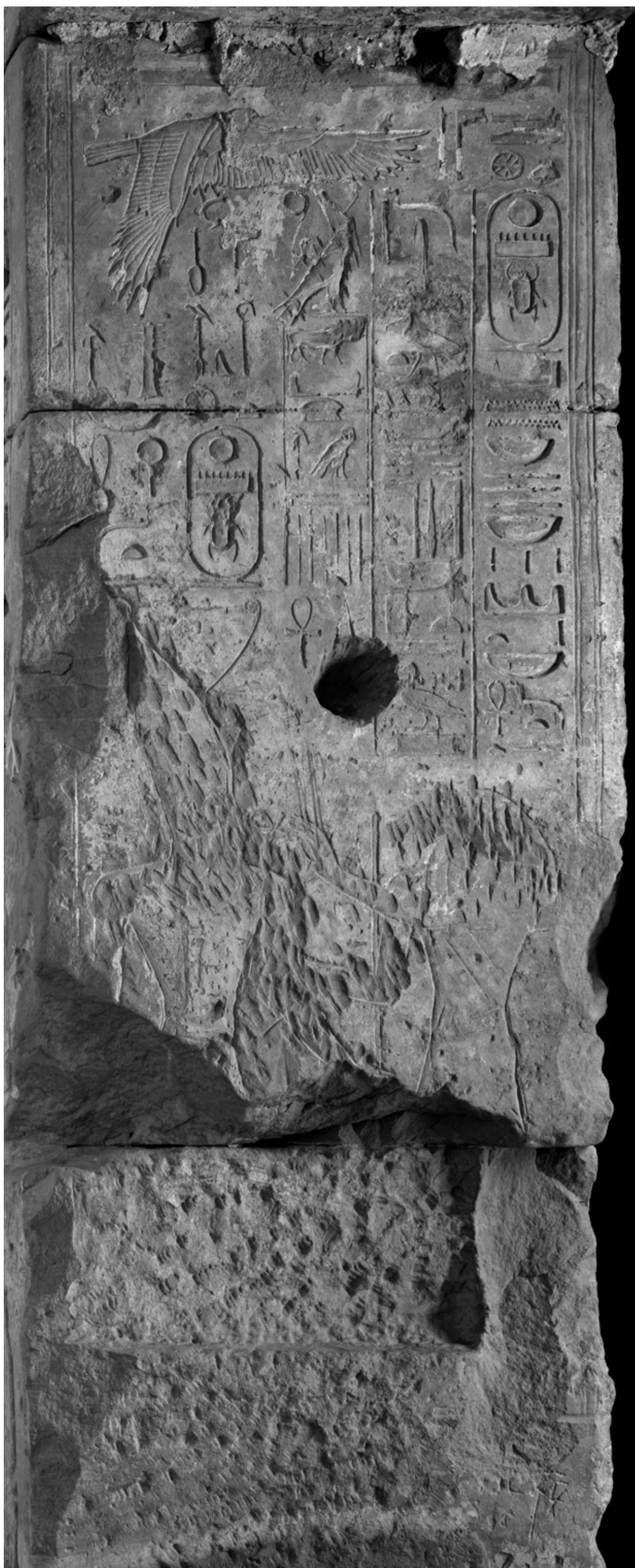

Photograph by Keefe and Van Eynde

A

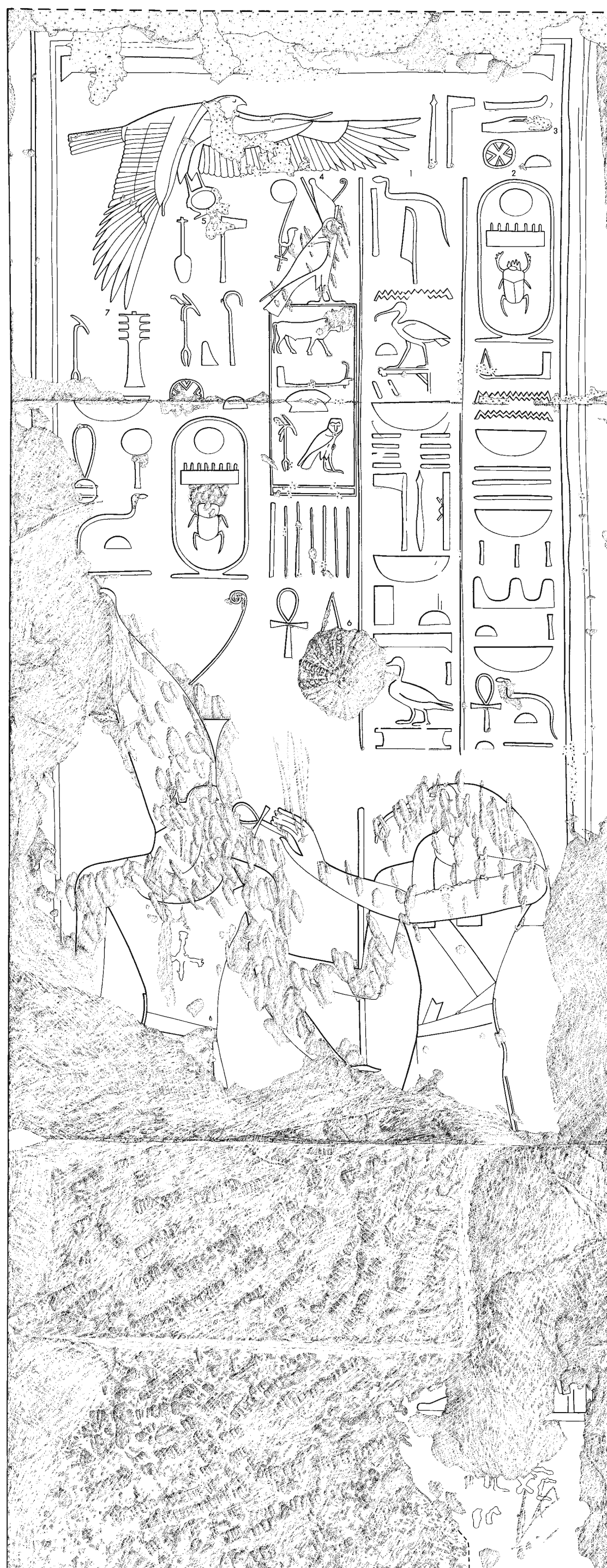

Drawing by Abraczinskas and Osgood

B



THUTMOSE III GIVEN LIFE BY THOTH
PERIPTEROS, NORTH SIDE

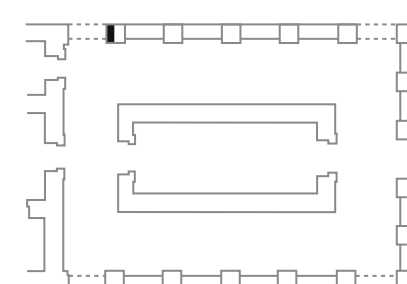

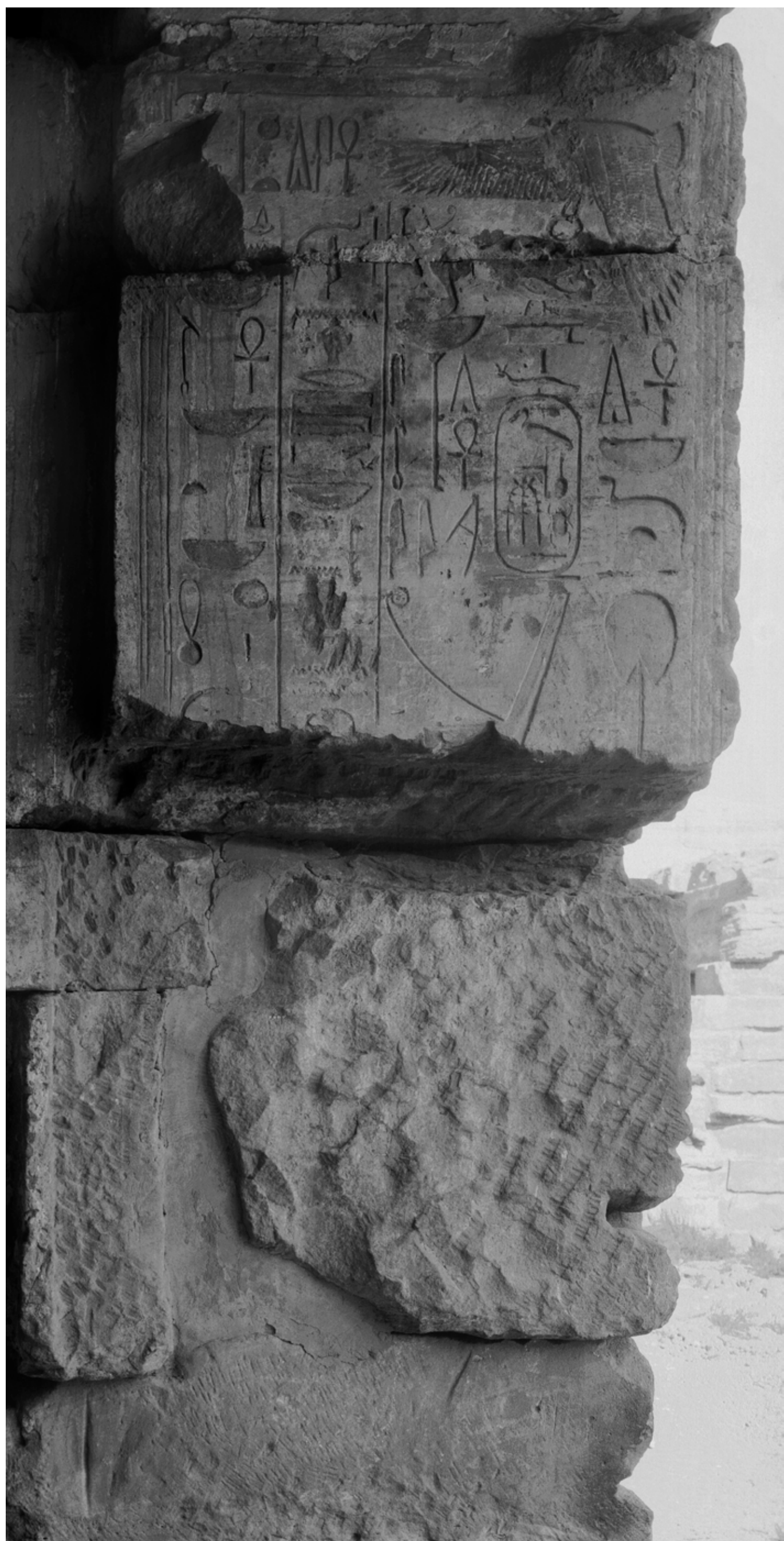

Photograph by Epigraphic Survey

A

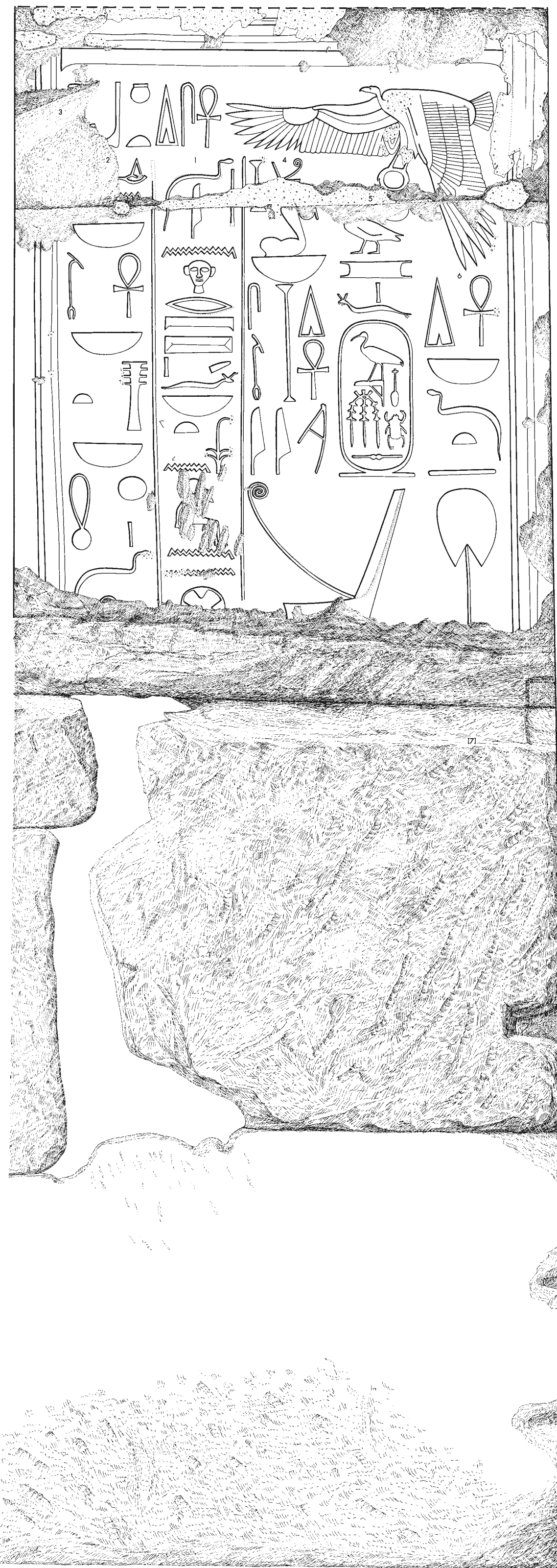

Drawing by Osgood

B

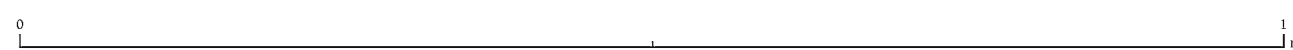

THUTMOSE III BEFORE HERISHEF
PERIPTEROS, NORTH SIDE

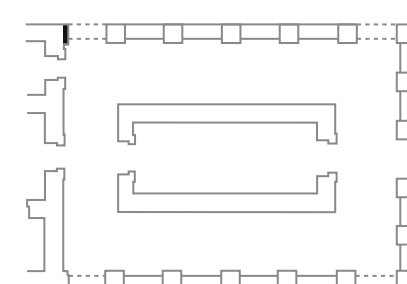



Photographs by Kobylecky

A



B

DETAILS OF MODIFICATIONS TO THE EXTERIOR CORNERS OF THE FAÇADE

- A. SOUTHEAST CORNER
- B. NORTHEAST CORNER



Photographs by McClain

A



B



D



C

DETAILS FROM THE SOUTH SIDE OF THE PERIPTEROS

- A. OUTLINE OF BALUSTRADE REMOVED AT SOUTHWEST ENTRANCE (*below plate 182*)
- B. DOOR POST EMBLEMMENTS ON SOFFIT OF ARCHITRAVE OVER SOUTHWEST ENTRANCE
- C. OUTLINE OF BALUSTRADE REMOVED AT SOUTHWEST ENTRANCE (*below plate 183*)
- D. INSCRIBED FRAGMENT REUSED AS PATCH STONE (*below plate 192*)



A



C



Photographs by McClain

B



D



E

DETAILS FROM THE EAST AND NORTH SIDES OF THE PERIPTEROS

A. IN SITU BLOCKING STONE (*plate 154*), BACK VIEW

B. RECESSED NORTH REVEAL AND SOFFIT, EAST ENTRANCE

C. PATCH STONE EMPLACEMENT IN CORNER OF PILLAR (*plates 159 and 206*)

D. PTOLEMAIC REPAIRS TO PILLAR AND ARCHITRAVE (*plates 181C and 217*)

E. MODIFICATIONS TO PILASTER AT NORTHWEST ENTRANCE (*plate 227*)

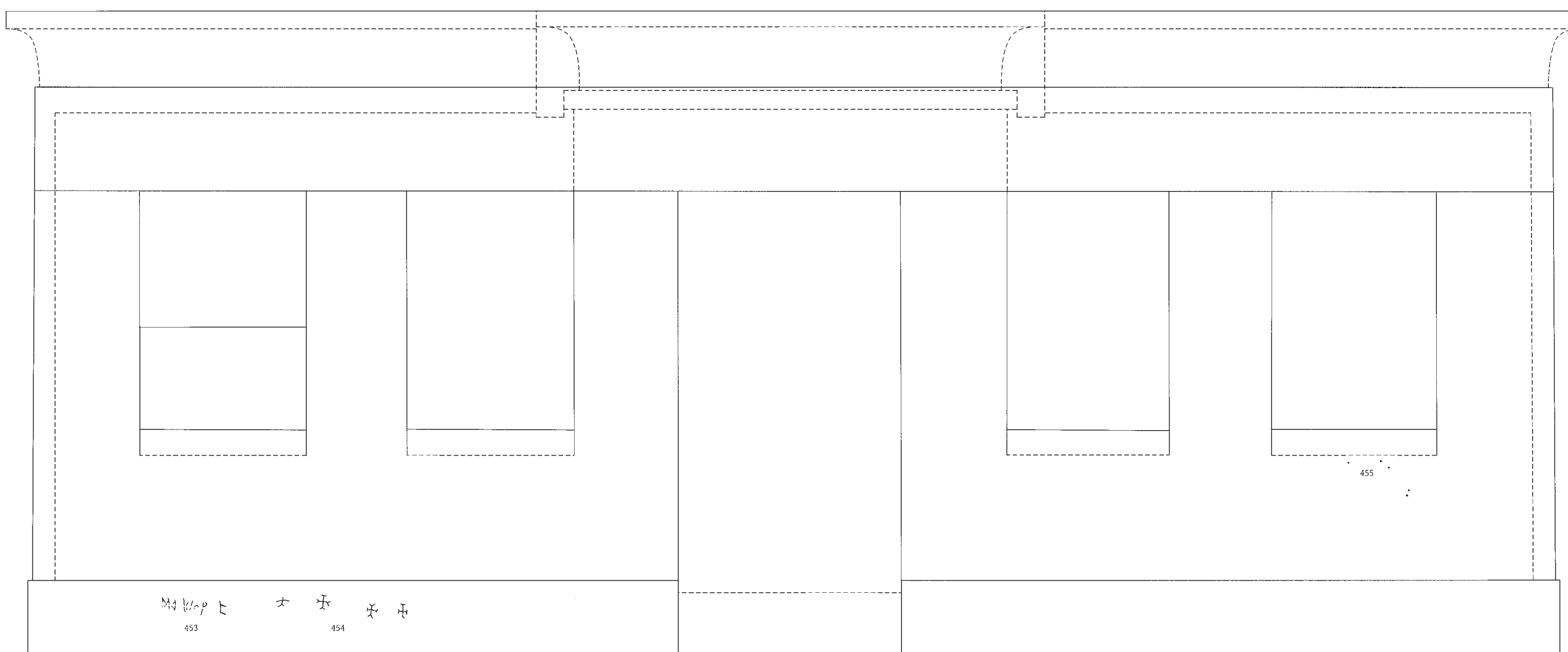

GRAFFITI ON THE FAÇADE

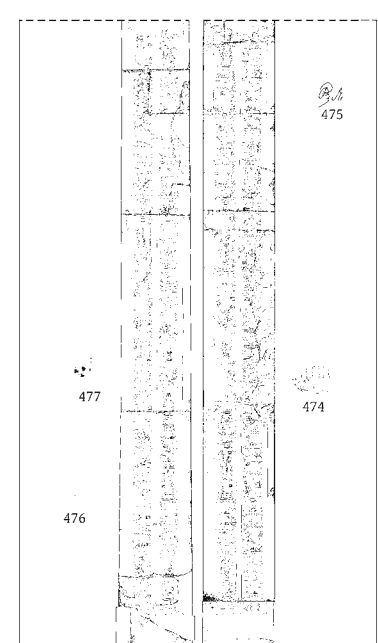
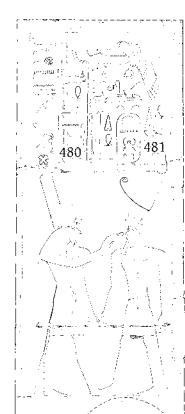
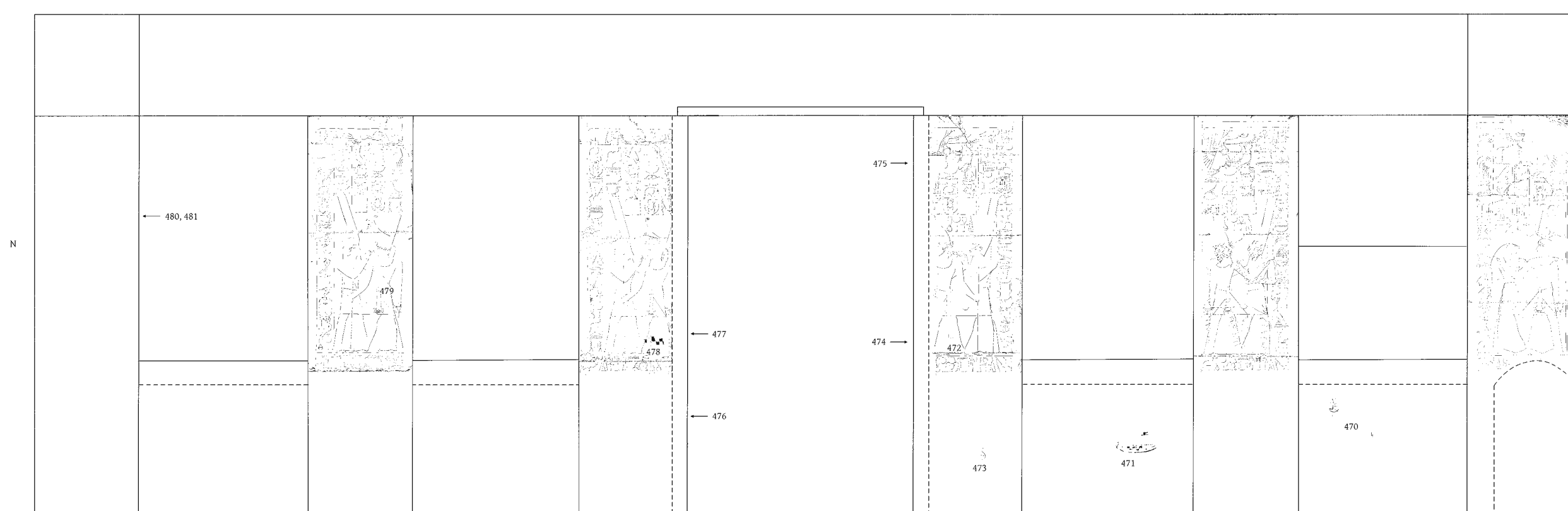

GRAFFITI ON THE EAST INTERIOR OF THE PERIPTEROS

ELEVATIONS OF THE FAÇADE AND THE EAST INTERIOR OF THE PERIPTEROS SHOWING LOCATIONS OF THE GRAFFITI IN CONTEXT

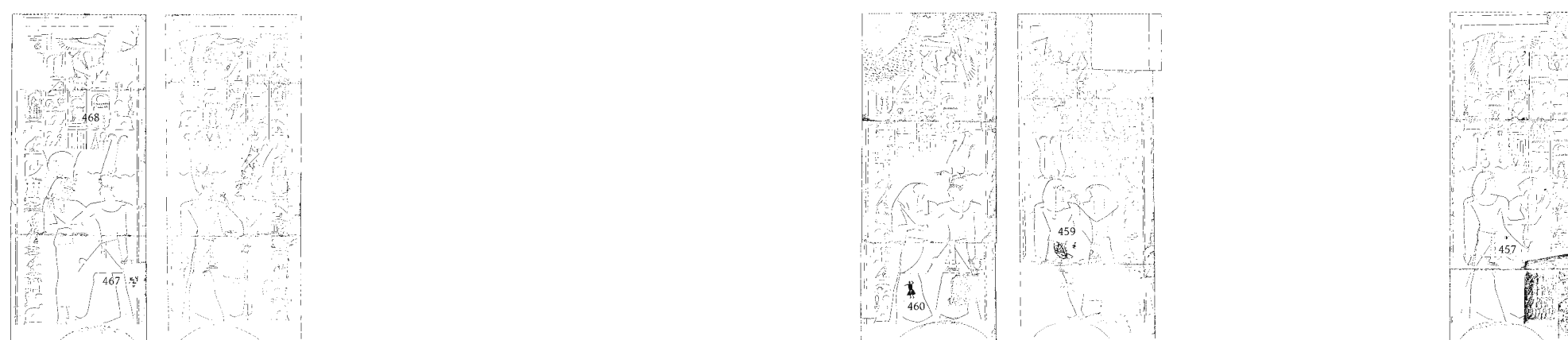
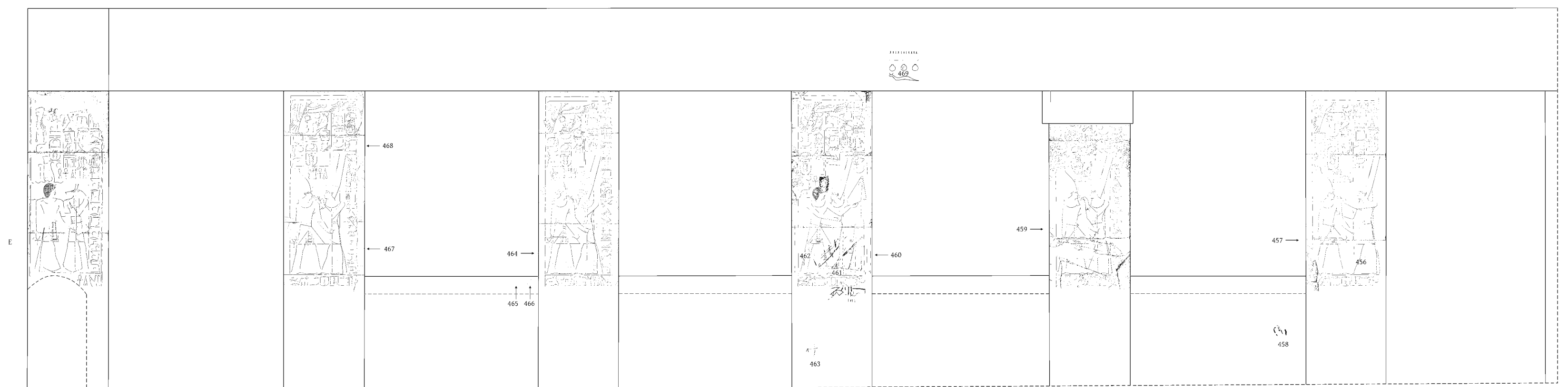

GRAFFITI ON THE SOUTH INTERIOR OF THE PERIPTEROS

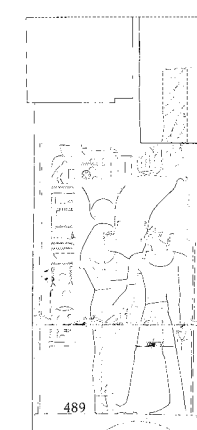
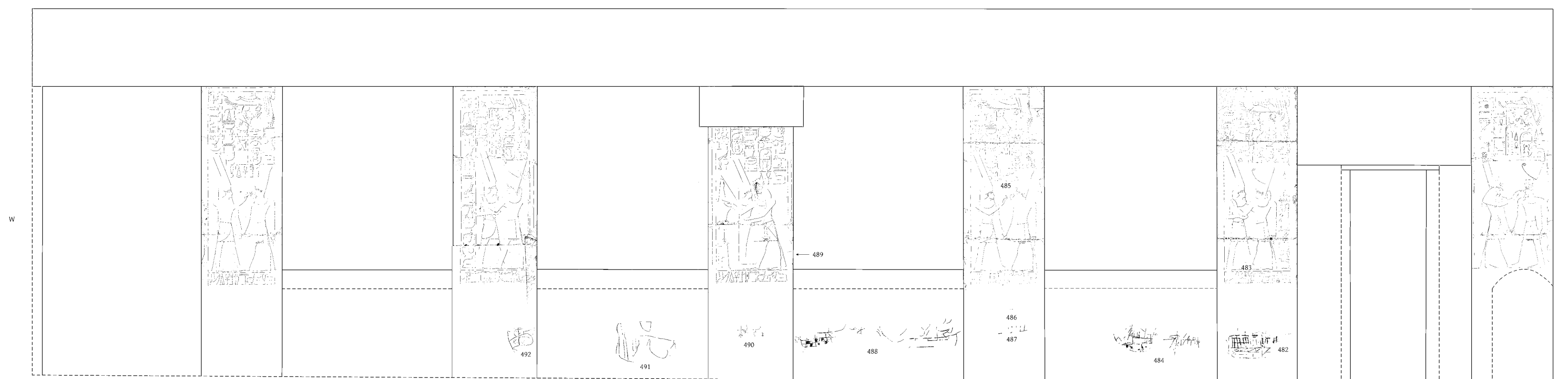

GRAFFITI ON THE NORTH INTERIOR OF THE PERIPTEROS

ELEVATIONS OF THE SOUTH AND NORTH INTERIOR OF THE PERIPTEROS SHOWING LOCATIONS OF THE GRAFFITI IN CONTEXT

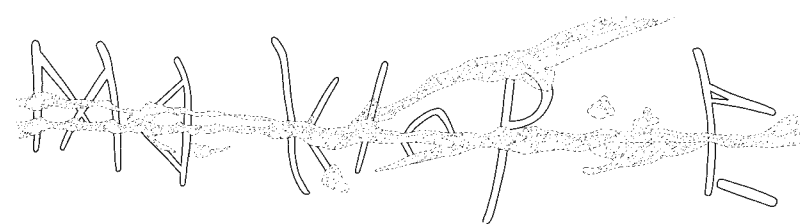

GR. 453

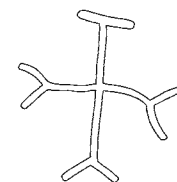
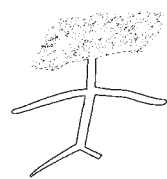
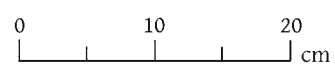

GR. 454

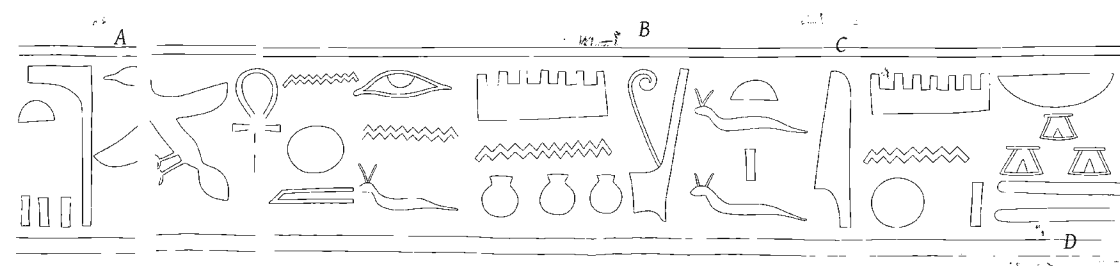
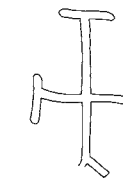
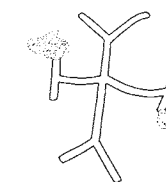
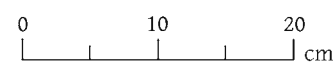

GR. 455

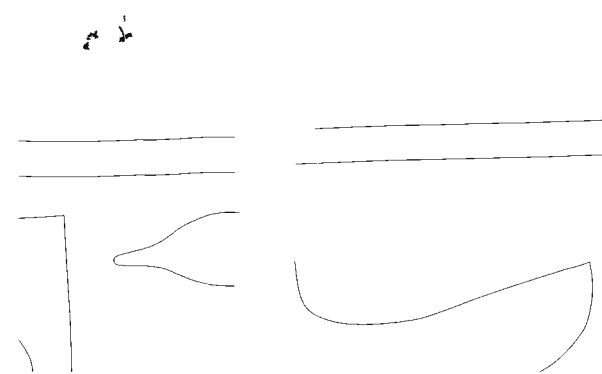

GR. 455A

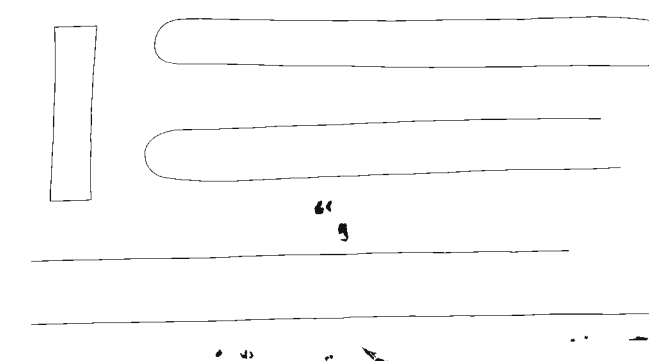
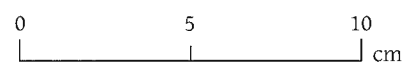

GR. 455D

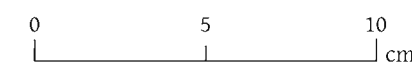

GR. 455B

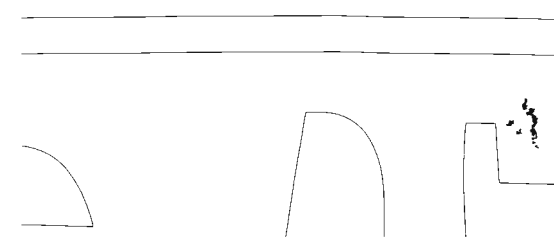
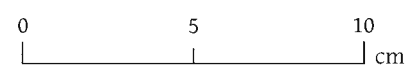

GR. 455C



Drawings by Di Cerbo

GRAFFITI ON THE FAÇADE OF THE EIGHTEENTH DYNASTY TEMPLE (GR. 453-55)

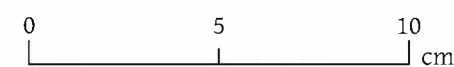
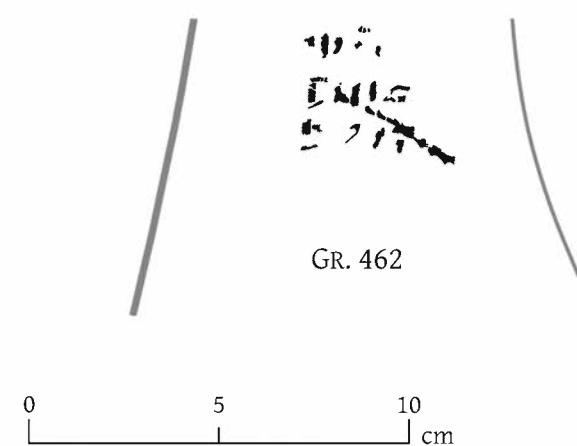
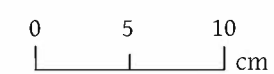
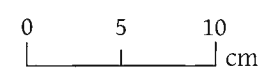
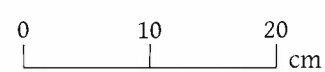
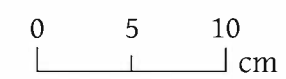
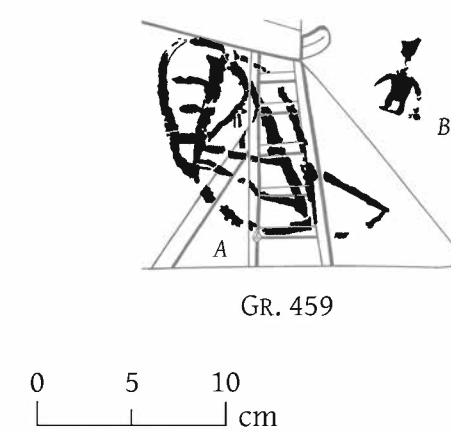
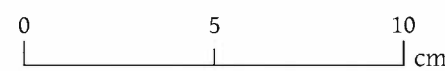
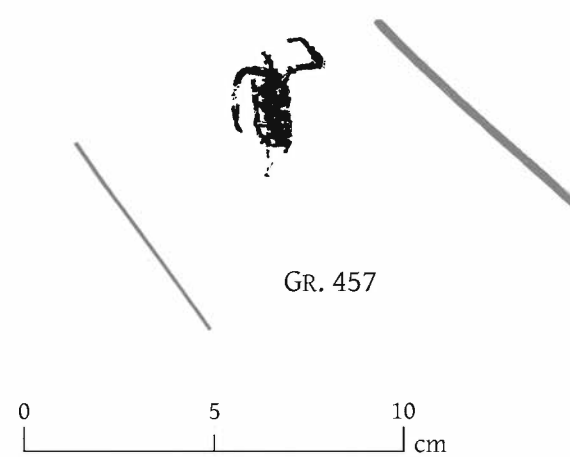
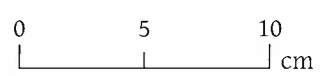
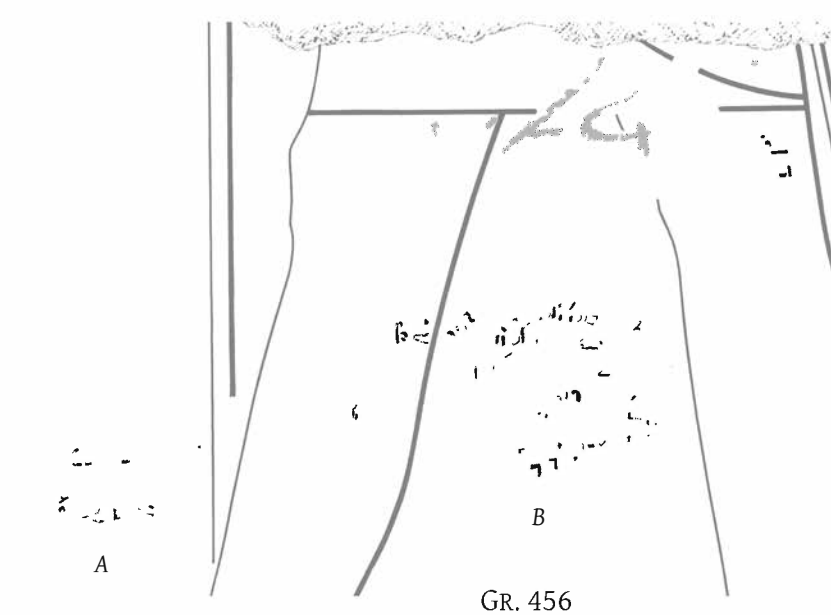

Drawings by Di Cerbo

GRAFFITI ON THE SOUTH INTERIOR OF THE PERIPTEROS (GR. 456-62)



GR. 463

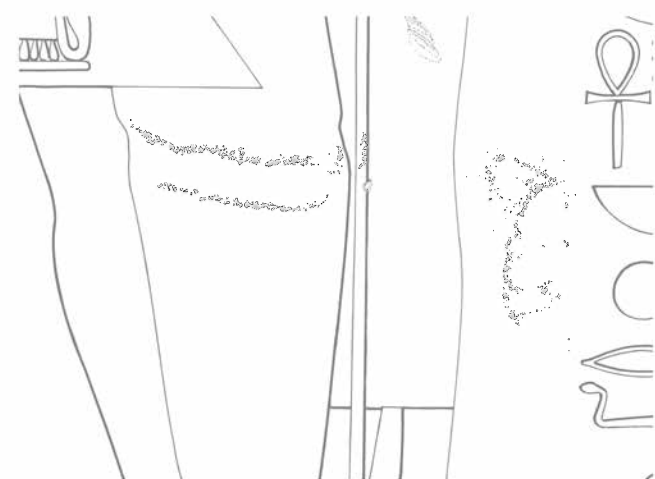
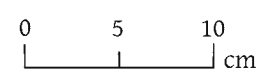

GR. 464

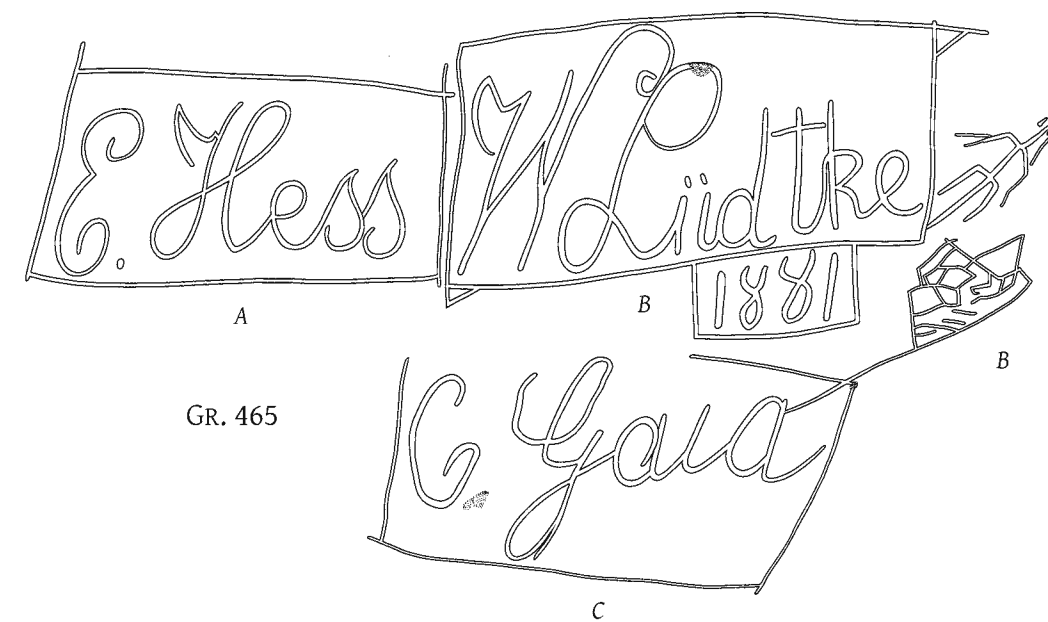
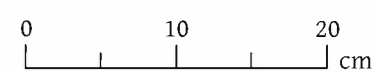

GR. 465

GR. 466

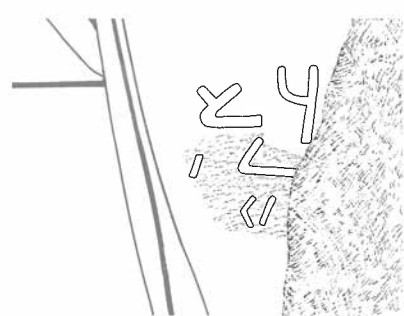
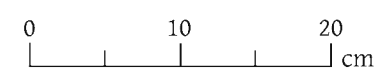

GR. 467

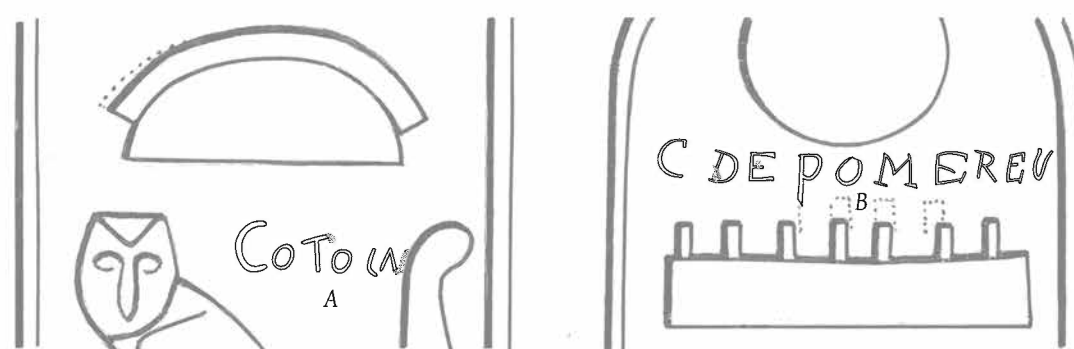
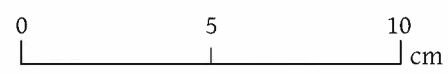

GR. 468

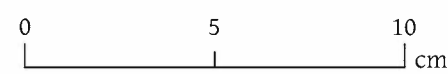

GR. 469

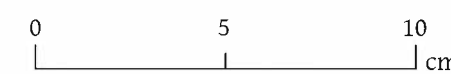

Drawings by Di Cerbo

GRAFFITI ON THE SOUTH INTERIOR OF THE PERIPTEROS (GR. 463-69)



GR. 470

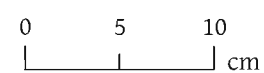

GR. 471

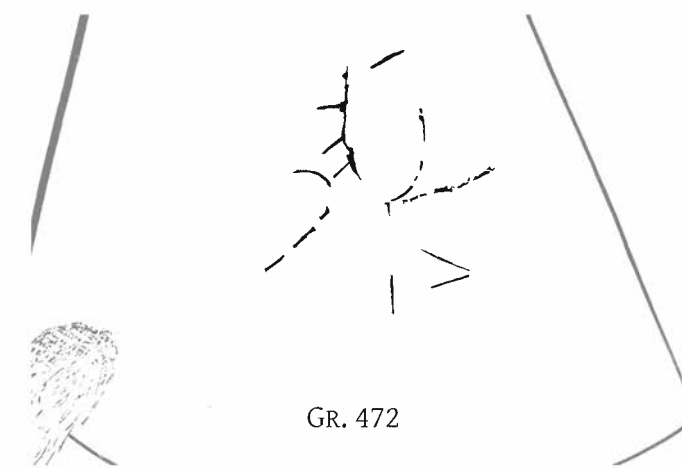
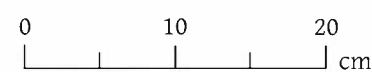

GR. 472

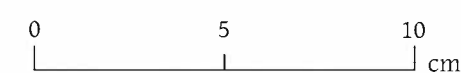

GR. 473

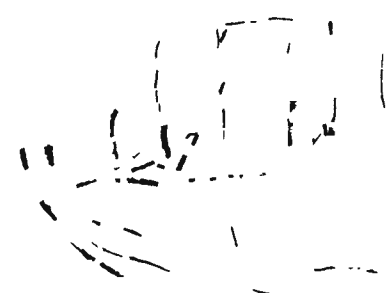
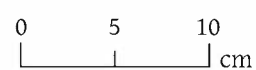

GR. 474

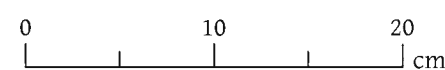

GR. 475

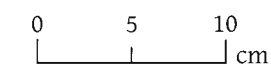

Drawings by Di Cerbo

GRAFFITI ON THE EAST INTERIOR OF THE PERIPTEROS (GR. 470-75)

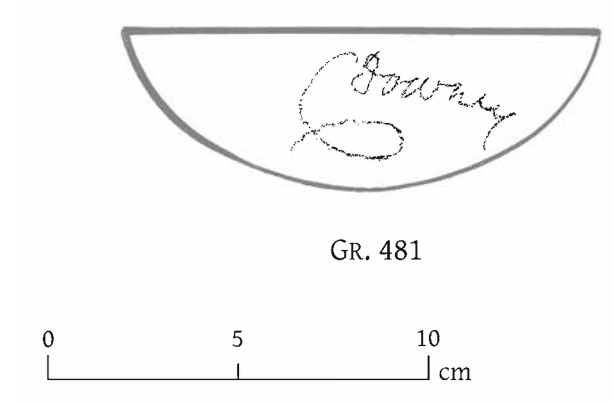
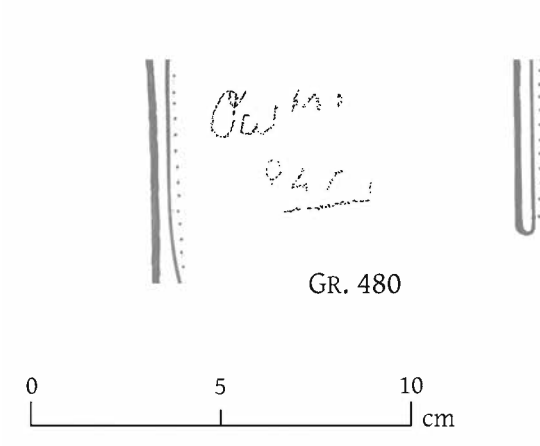
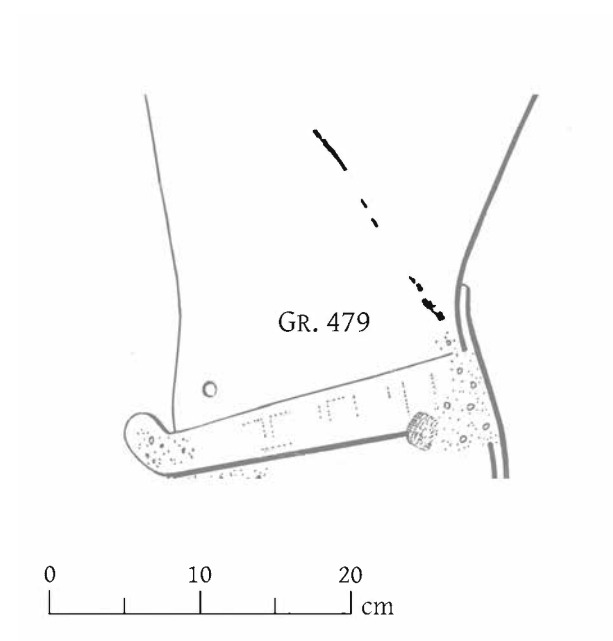
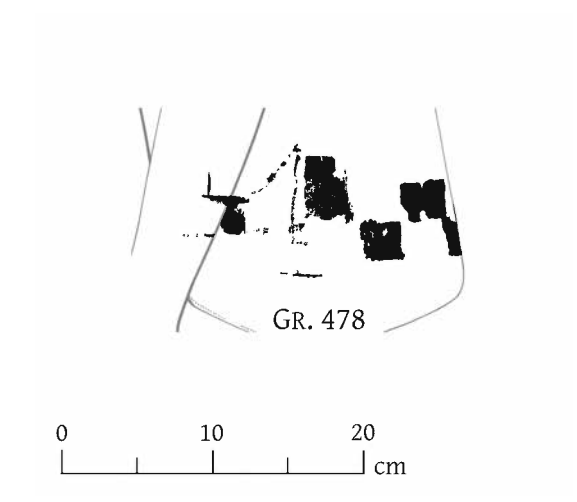
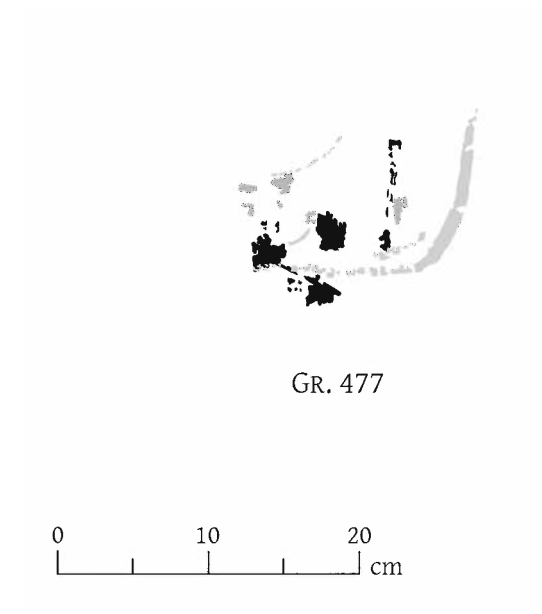
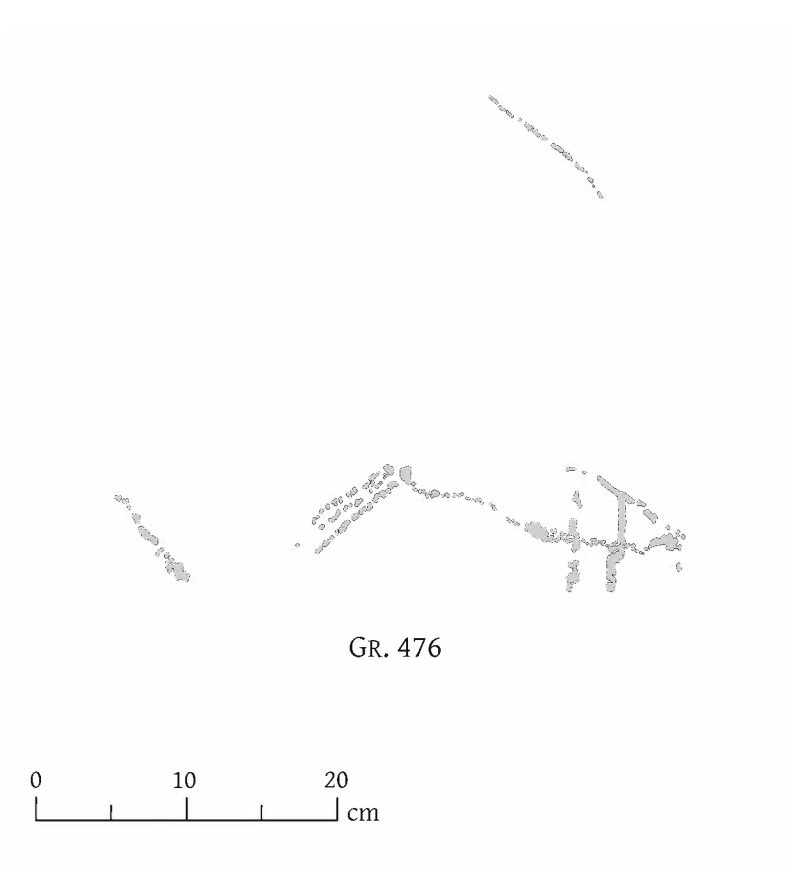

Drawings by Di Cerbo

GRAFFITI ON THE EAST INTERIOR OF THE PERIPTEROS (GR. 476-81)



GR. 482

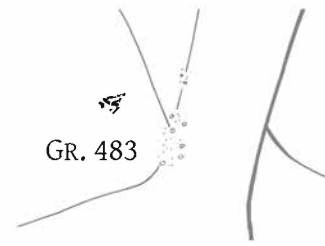
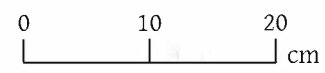

GR. 483

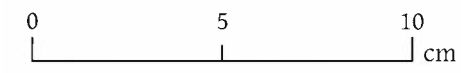

GR. 484

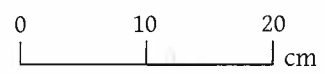

GR. 485

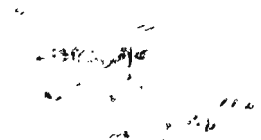
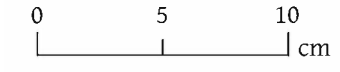

GR. 486

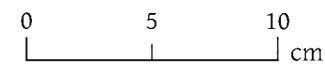

GR. 487

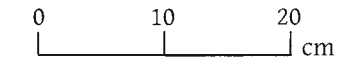

Drawings by Di Cerbo

GRAFFITI ON THE NORTH INTERIOR OF THE PERIPTEROS (GR. 482-87)

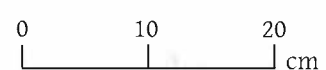
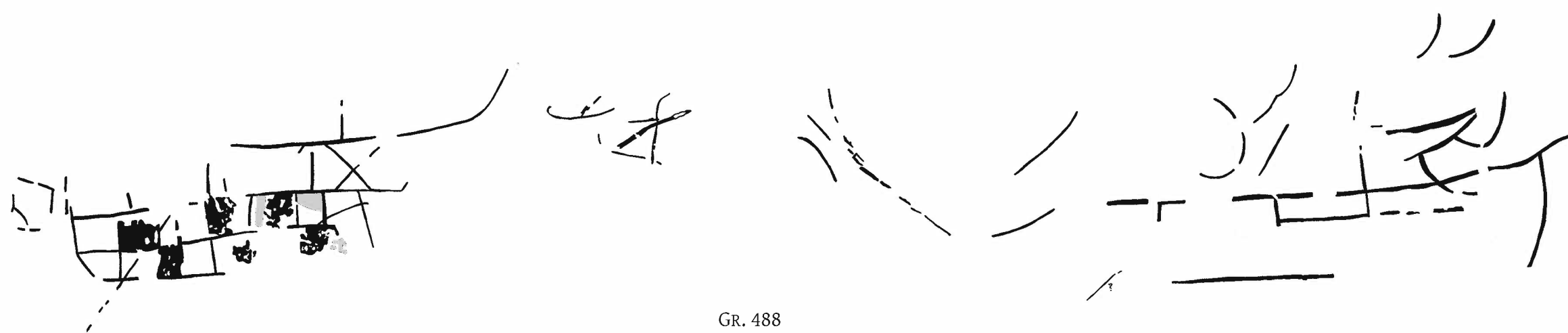

GR. 488

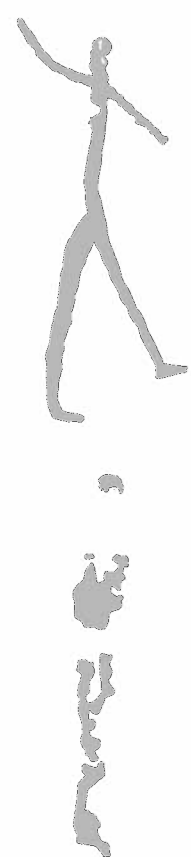

GR. 489

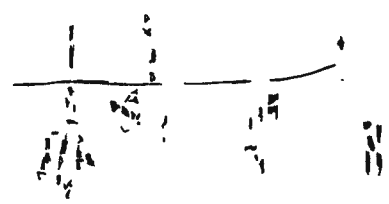
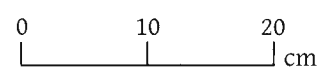

GR. 490

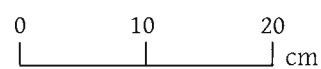

GR. 491

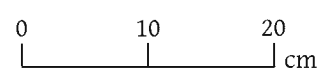

GR. 492

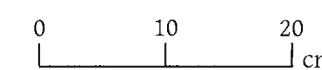

Drawings by Di Cerbo

GRAFFITI ON THE NORTH INTERIOR OF THE PERIPTEROS (GR. 488-92)



Photograph by Kobylecky

DECORATION ON THE SOFFIT OF THE EAST ENTRANCE
(Compare plates 177-78)

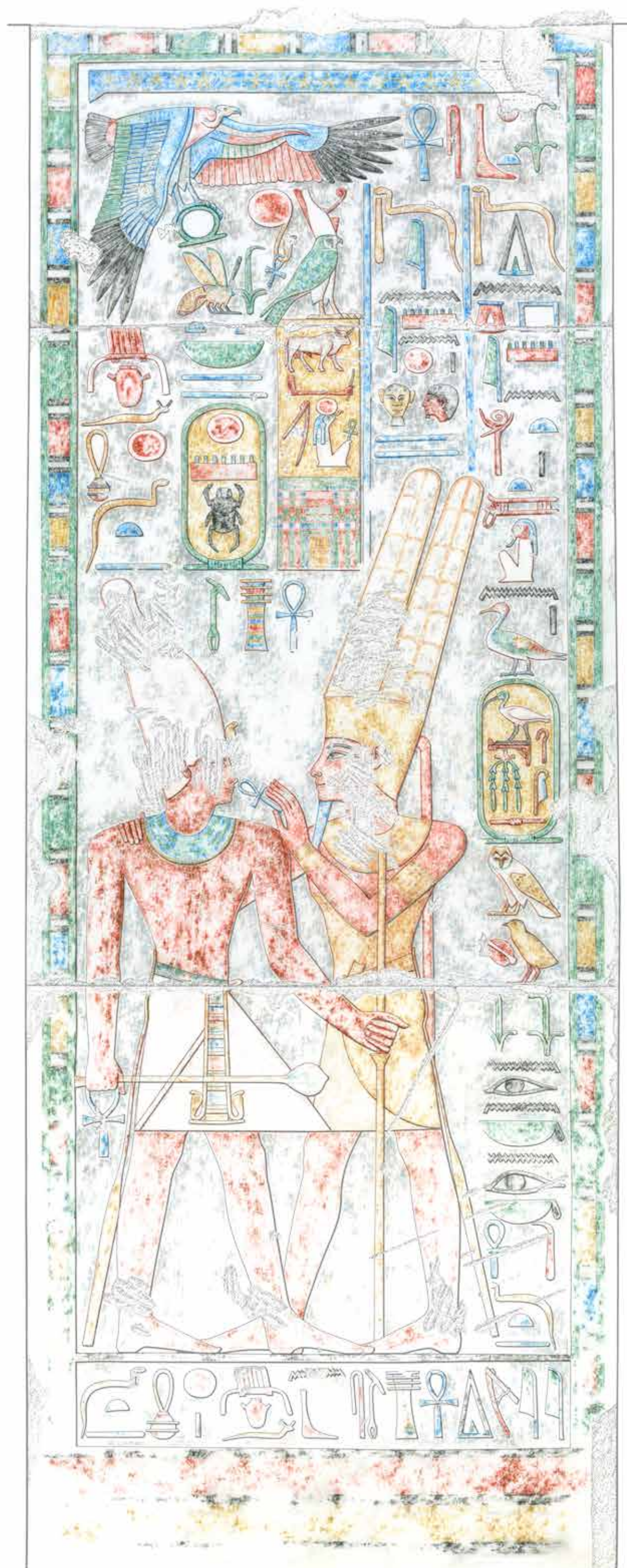

Color illustration by Vértés

THUTMOSE III GIVEN LIFE BY AMUN-RE, SHOWING EIGHTEENTH DYNASTY PAINTED DECORATION
PERIPTEROS, SOUTH SIDE
(Compare plate 193)



Color illustration by Vértés

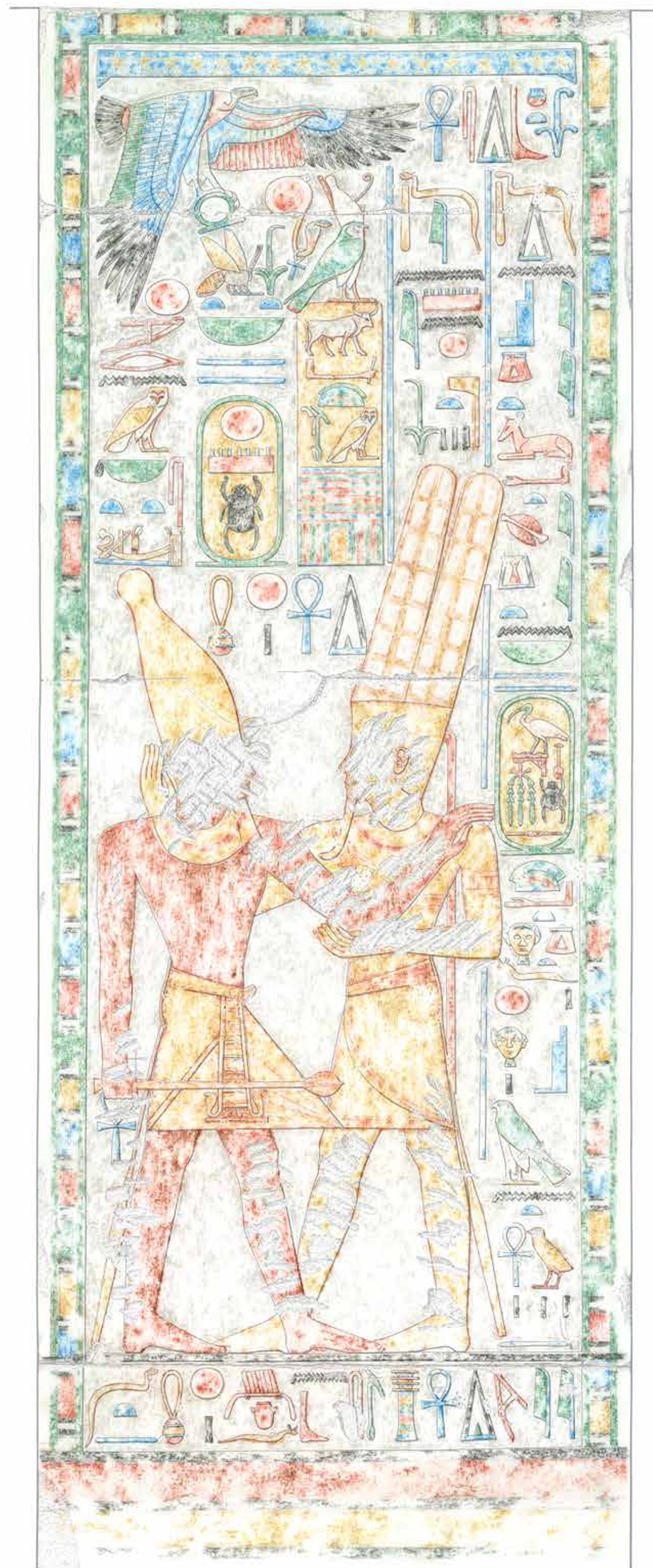

Color illustration by Vértés

THUTMOSE III EMBRACED BY AMUN-RE, AS REPAINTED IN THE TWENTY-FIRST DYNASTY
PERIPTEROS, EAST SIDE, SOUTH OF ENTRANCE
(Compare plate 201)

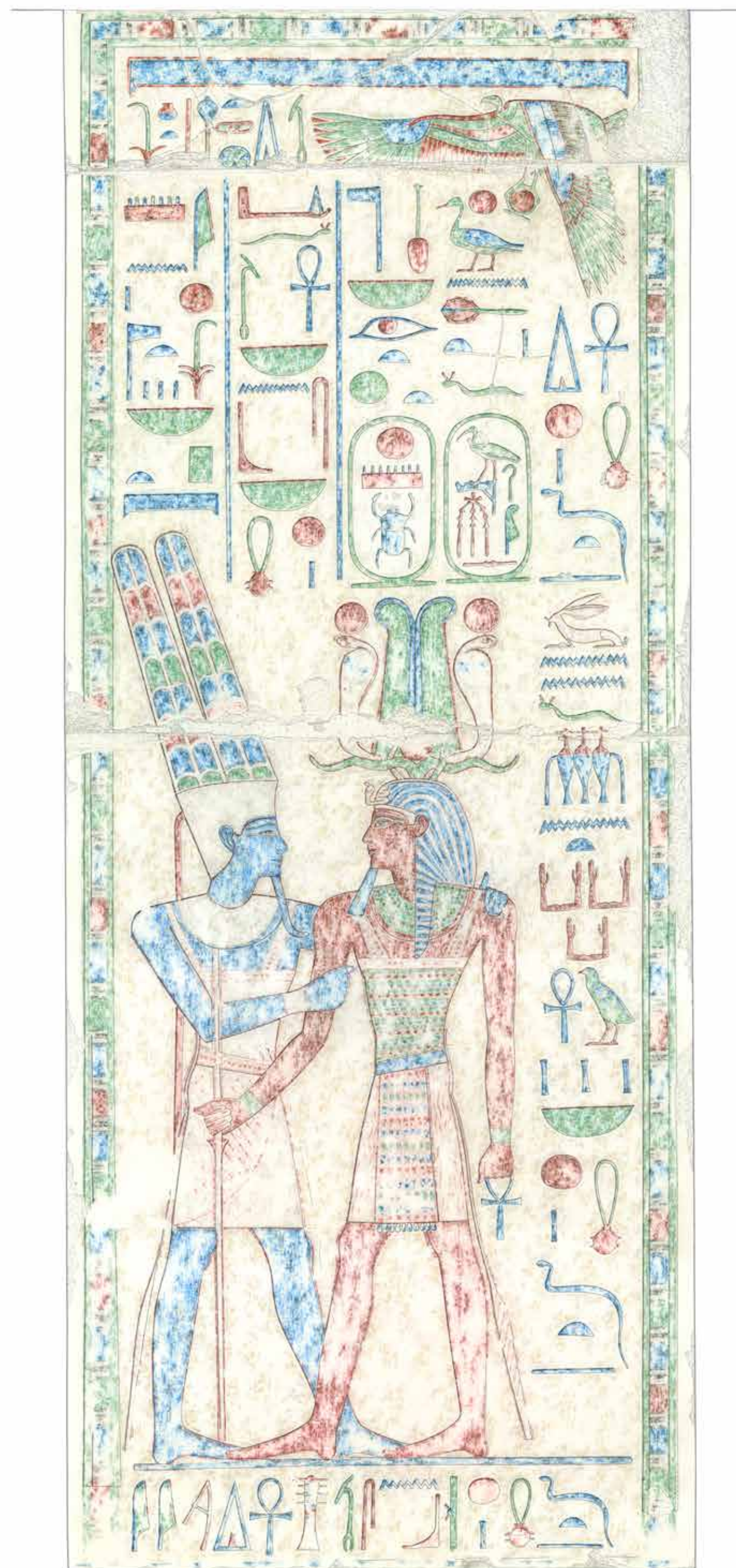

Color illustration by Vértés

THUTMOSE III RECEIVED BY AMUN-RE, AS REPAINTED IN THE PTOLEMAIC PERIOD
FAÇADE, NORTH OF ENTRANCE
(Compare plate 158 and color plates 245-48)

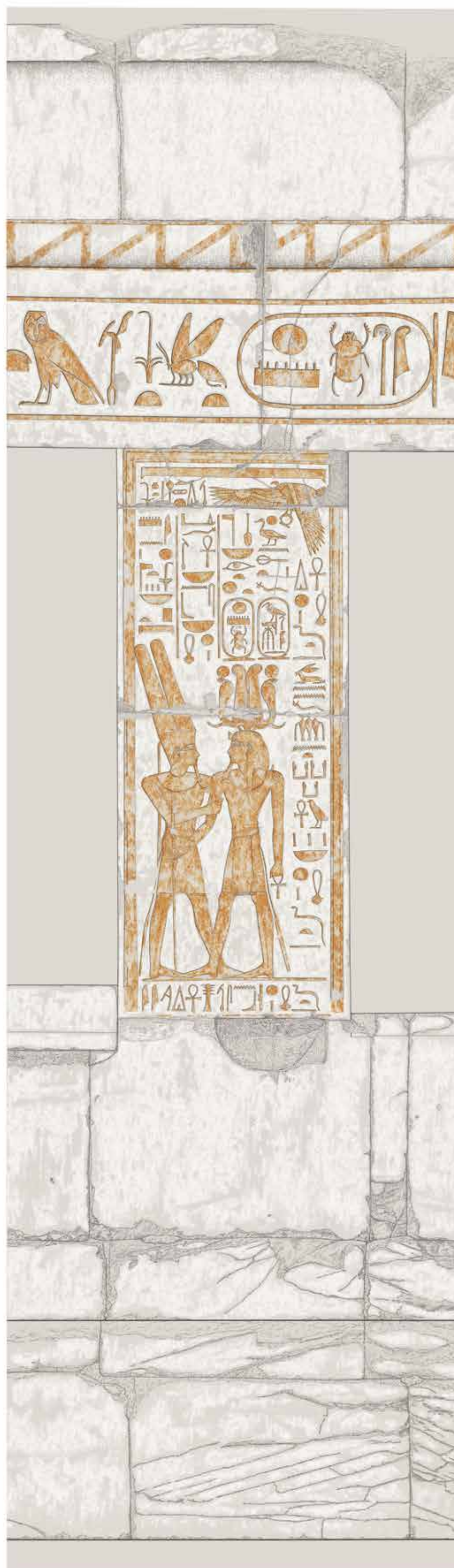

Color illustrations by Vértes

A

B

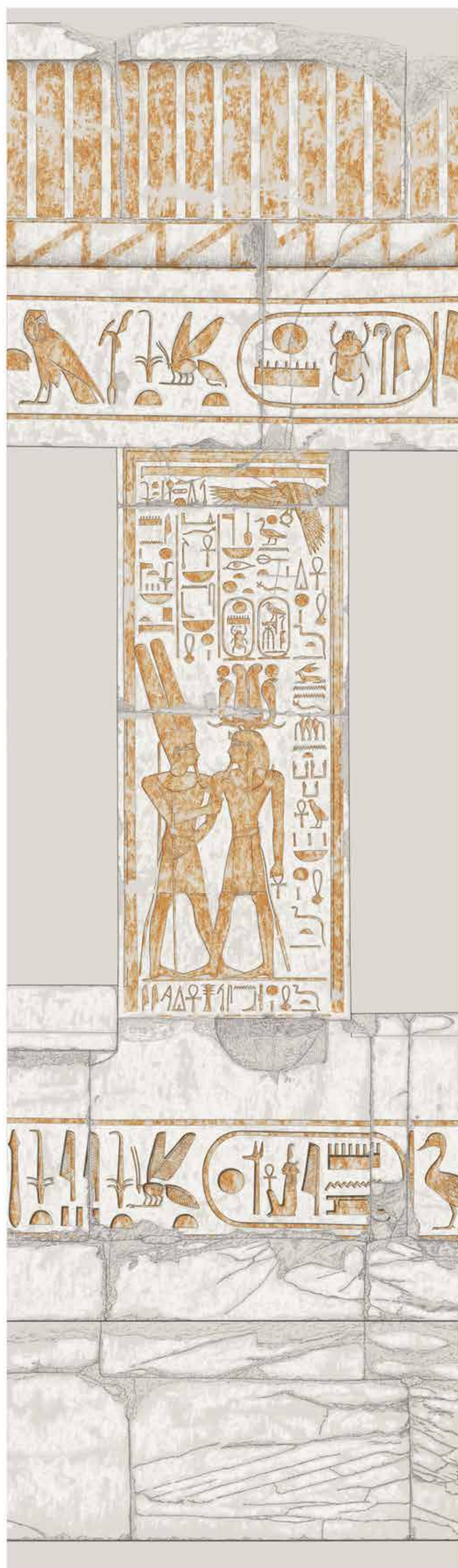

Color illustrations by Vértes

A

B

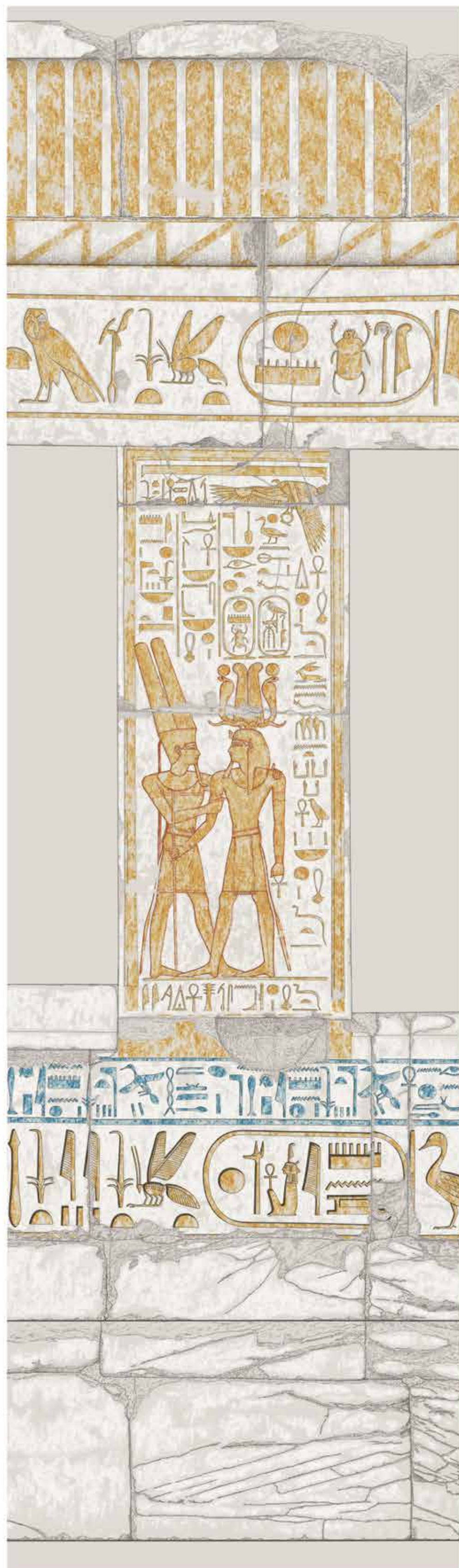

Color illustrations by Vértes

A

B

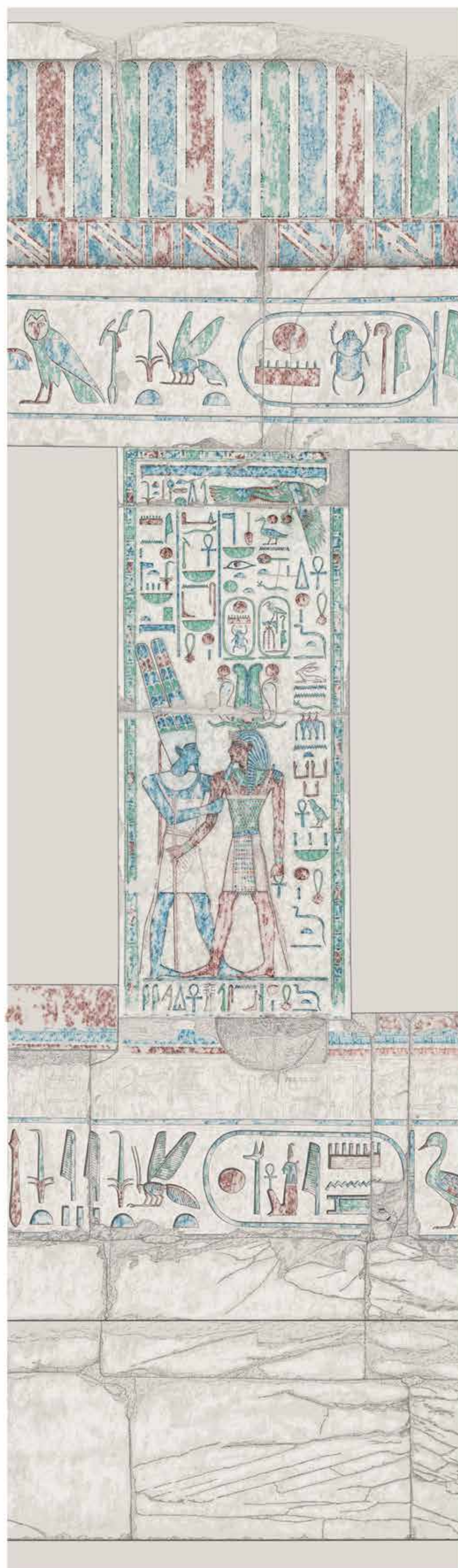

Color illustrations by Vértes

A

B



A

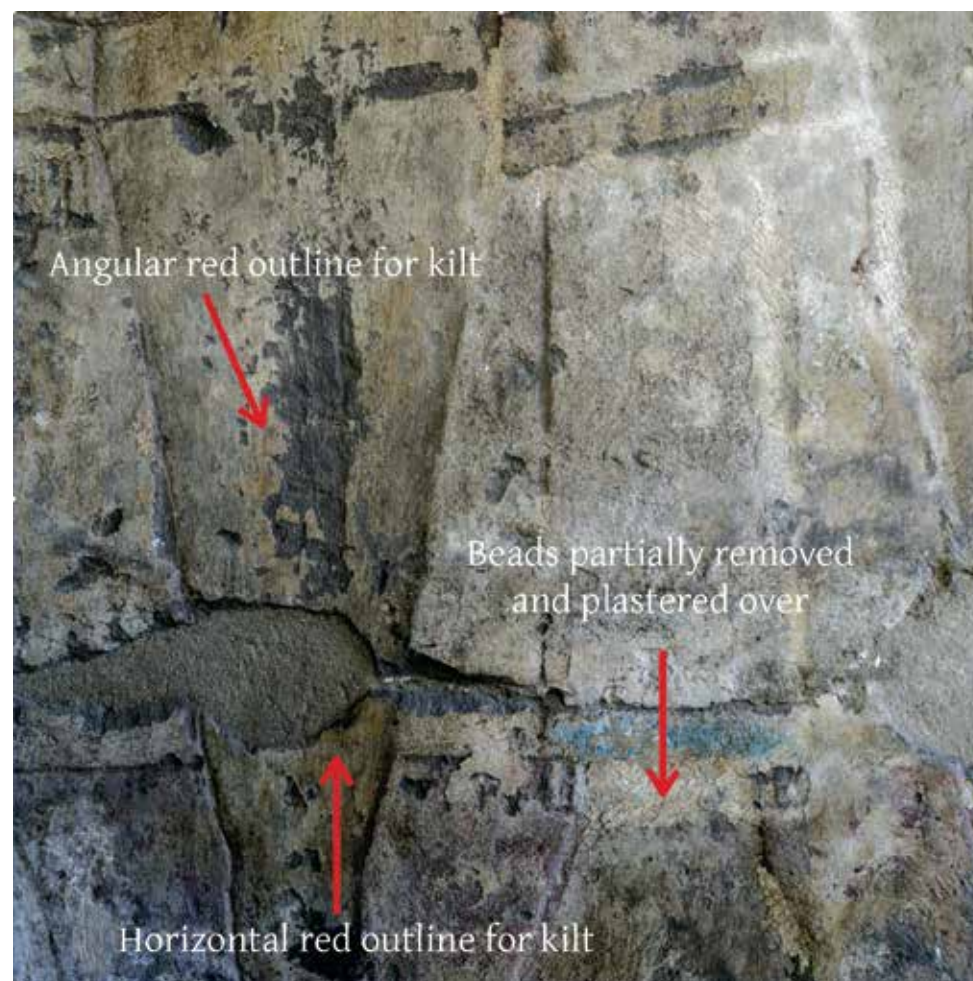

B



C



Photographs by Vértés

D



E



F



G



A

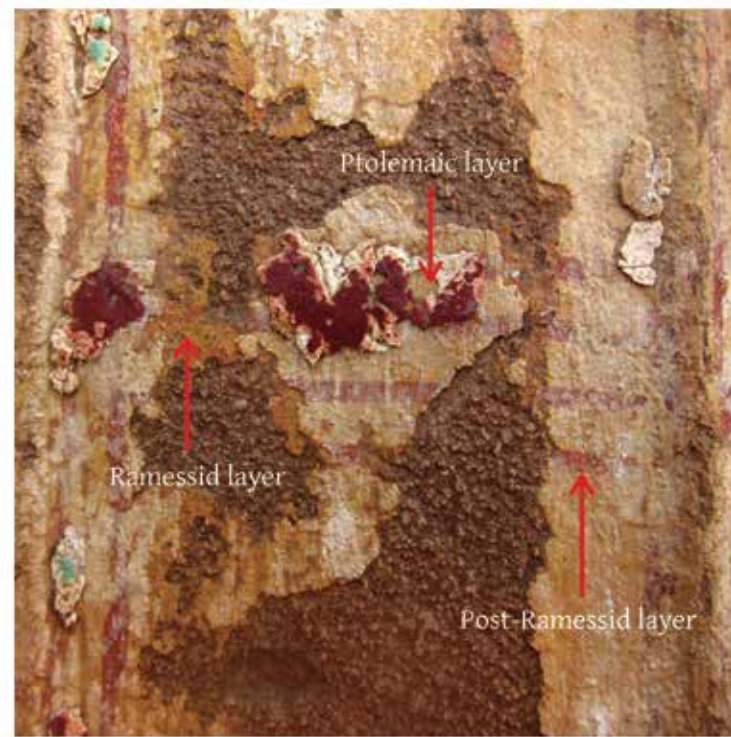

B

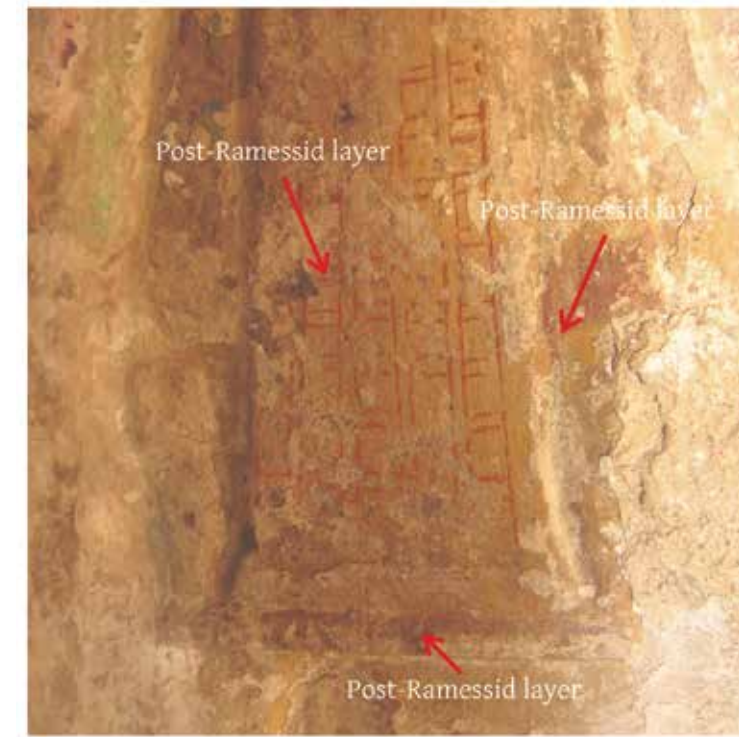

C



D



E



F

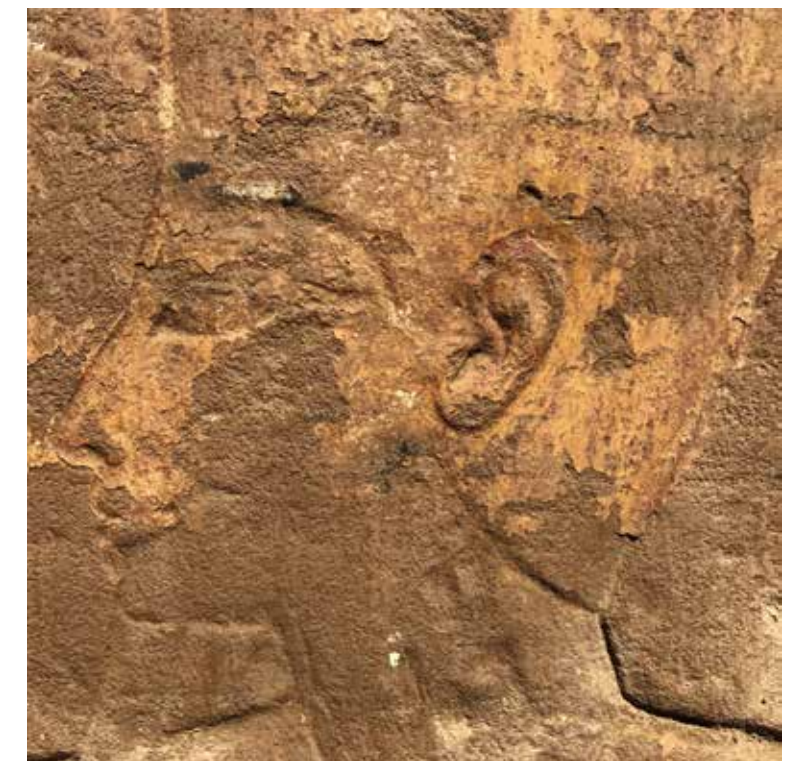

G

Photographs by Vértés

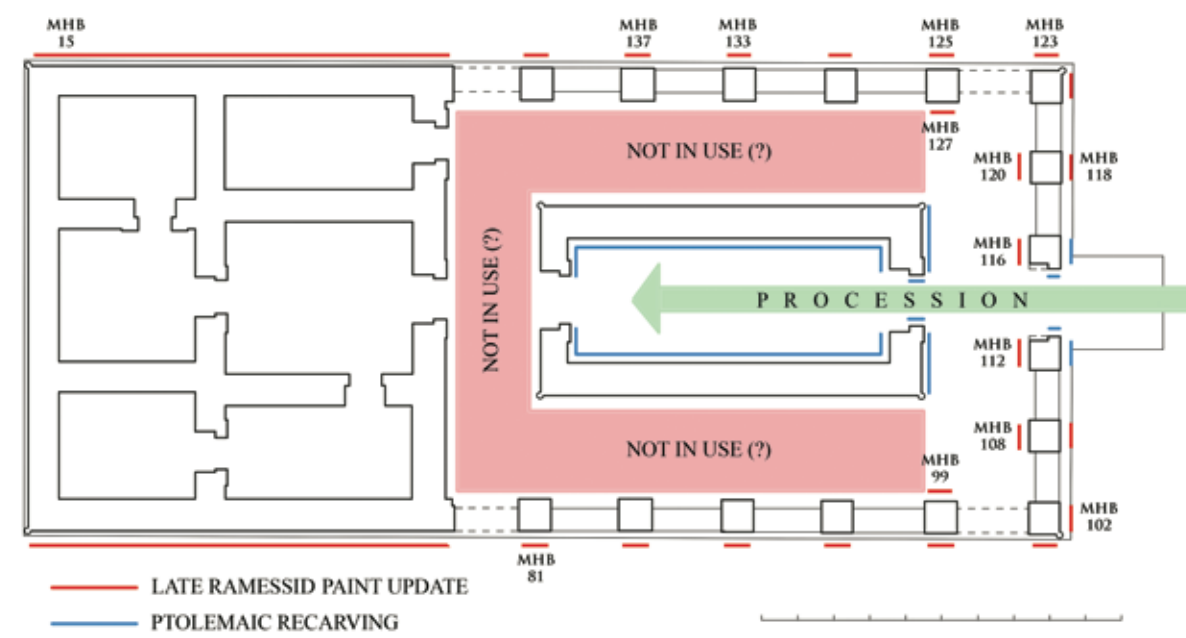

H

DETAILS ILLUSTRATING THE PHASES OF PAINTED DECORATION OF THE PERIPTEROS AND THE EXTERIOR OF THE EIGHTEENTH DYNASTY TEMPLE



A



B



C



D



E



F

DETAILS OF THE PAINTED DECORATION OF THE FAÇADE AND THE PERIPTEROS OF THE EIGHTEENTH DYNASTY TEMPLE

A. DETAILS OF THE PTOLEMAIC PAINT LAYER AT THE SOUTHEAST CORNER OF THE FAÇADE (Compare plate 153)

B. DETAIL OF THE CEILING IN THE AMBULATORY

C. EXAMPLE OF THE PAINTED DADO ON THE INNER PILLAR FACES OF THE PERIPTEROS (Compare plate 208)

D. THE PAINTED PATTERN ON THE KING'S SPORRAN (Compare plate 216)

E. VESTIGES OF THE PTOLEMAIC PAINTED BANDS ON THE SOFFIT OF THE NORTH ARCHITRAVE

F. THE PAINTED COSTUME OF THUTMOSE III PARTIALLY OBSCURED BY LATE PERIOD PLASTER (Compare plate 225)

Photographs by Lezon and McClain