TaE Textile

OIMnr: **A41747** FDN: e-0213 Category: **TaE_spatula** Class: **Blade**

Descr.: *Bone blade with incised circles on polished side. Ends are missing.*

Material: Bone
Cons: Fragment
Colour: pinkish greyish
Details:
Obj. Dat:

Dim.:
l-83
w-12

CONTEXT LCS: T-7_4 Grave
Cache: T-7/1 Level: 00_NA Phase: **NA**

OIMnr: **Ant_b-1552** FDN: b-1552 Category: **TaE_spatula** Class: **Blade**

Descr.: *Blade, bone, c.c. decoration, c*

Material: Bone
Cons: whole
Colour:
Details:
Obj. Dat:

Dim.:
l-120

CONTEXT LCS: S-9_3 Grave
Cache: Level: 00_NA Phase: **NA**

OIMnr: **Ant_b-1548** FDN: b-1548 Category: **TaE_spatula** Class: **Blade**

Descr.: *Blade, bone, w*

Material: Bone
Cons: whole
Colour:
Details:
Obj. Dat:

Dim.:

CONTEXT LCS: U-9_3rd Grave
Cache: Level: 00_NA Phase: **NA**

OIMnr: **A26847** FDN: b-1199 Category: **TaE_spatula** Class: **Blade**

Descr.: *Bone blade, rounded end, incised dots on polished side.*

Material: Bone
Cons: Fragment
Colour: greyish
Details:
Obj. Dat:

Dim.:
l-44
(preserved)
w-15-5

CONTEXT LCS: R-6_2 Grave
Cache: Level: 00_NA Phase: **NA**

OIMnr: **A38752** FDN: a-1982 Category: **TaE_spatula** Class: **Blade**

Descr.: *Bone blade, one reounded end, the other pointed (point is missing). Traces of one incised circle on polished surface.*

Material: Bone
Cons: Whole, arch
Colour: greyish
Details:
Obj. Dat:

Dim.:
l-110
(preserved)
w-11-7

CONTEXT LCS: U-12_I Grave
Cache: Level: I_01 Phase: **10_T**

OIMnr: **A26630** FDN: a-1847 Category: **TaE_spatula** Class: **Blade**

Descr.: *Bone blade, rounded end. Three incised parallel lines limiting a field with a cross.*

Material: Bone
Cons: Fragment
Colour: dark grey
Details:
Obj. Dat:

Dim.:
l-90
(preserved)
w-6-13

CONTEXT LCS: V-13 Grave
Cache: Level: I_00 Phase: **09_P-S**

OIMnr: **A38760** FDN: a-1233 Category: **TaE_spatula** Class: **Blade**

Descr.: *Bone blade, one pointed end, the other is straight. Polished on one side.*

Material: Bone
Cons: Whole
Colour: grey
Details:
Obj. Dat:

Dim.:
l-103
w-15-4

CONTEXT LCS: V-13 Grave

Cache: Level: I_00 Phase: **09_P-S**

OIMnr: **A41739** FDN: e-0099 Category: **TaE_spatula** Class: **Blade**

Descr.: *Bone pin, one straight end the other round. Both sides polished and decorated with incised fishbone pattern.*

Material: Bone
Cons: Whole
Colour: greyish
Details:
Obj. Dat:

Dim.:
l-135 (poit is chipped off)
w-13-5

CONTEXT LCS: T-8_4 Grave

Cache: Level: Tr_O Phase: **08_O_tr**

OIMnr: **Ant_b-1427** FDN: b-1427 Category: **TaE_spatula** Class: **Blade**

Descr.: *Bone blade, chevron decoration, i*

Material: Bone
Cons: fragment
Colour:
Details: 110_20
Obj. Dat:

Dim.:
h-65
w-47
t-147

CONTEXT LCS: T-8_3 Grave

Cache: Level: Tr_O Phase: **08_O_tr**

OIMnr: **Ant_c-0228** FDN: c-0228 Category: **TaE_spatula** Class: **Blade**

Descr.: *Bone point*

Material: Bone
Cons: whole
Colour:
Details:
Obj. Dat:

Dim.:
130_17

CONTEXT LCS: W-13_III Grave

Cache: Level: I_03 Phase: **08_O_Late**

OIMnr: **Ant_c-0244** FDN: c-0244 Category: **TaE_spatula** Class: **Blade**

Descr.: *Bone pint*

Material: Bone
Cons: whole
Colour: yellow
Details:
Obj. Dat:

Dim.:
150_18

CONTEXT LCS: W-13_II Grave

Cache: Level: I_02 Phase: **08_O_Late**

OIMnr: **A41764** FDN: b-0384 Category: **TaE_spatula** Class: **Blade**

Descr.: *Bone pendant, pierced on one side, incised circles at both sides.*

Material: Bone
Cons: Fragment
Colour: yellowish
Details:
Obj. Dat:

Dim.:
l-55
w-9-11

CONTEXT LCS: J-8_SF-0.5 Grave

Cache: Level: IVa_01 Phase: **08_O_Late**

OIMnr: **A26771** FDN: b-0313 Category: **TaE_spatula** Class: **Blade**

Descr.: *Bone blade, one pinted end, the other rounded. Incised crossing lines near rounded end.*

Material: Bone
Cons: Whole
Colour: greyish
Details: small
Obj. Dat:

Dim.:
l-90
w-16-6

CONTEXT LCS: P-12_1a Grave

Cache: Level: II_03 Phase: **08_O_Late**

OIMnr: **Ant_a-1347** FDN: a-1347 Category: **TaE_spatula** Class: **Blade**

Descr.: *Blade, bone, decorated*

Material: Bone
Cons: whole
Colour:
Details: Mus4
Obj. Dat:

Dim.:
18_170

CONTEXT LCS: W-13_III Grave

Cache: Level: I_03 Phase: **08_O_Late**

OIMnr: **Ant_2521** FDN: c-0183 Category: **TaE_spatula** Class: **Blade**

Descr.: *Stone amulet*

Material: Bone
Cons:
Colour:
Details:
Obj. Dat:

Dim.:

CONTEXT LCS: W-13_II Grave

Cache: Level: I_02 Phase: **08_O_Late**

OIMnr: **Ant_c-0253** FDN: c-0253 Category: **TaE_spatula** Class: **Blade**

Descr.: *Bone knife*

Material: Bone
Cons: fragment
Colour:
Details:
Obj. Dat:

Dim.:

CONTEXT LCS: W-14_III Grave

Cache: Level: I_03 Phase: **08_O_Late**

OIMnr: **Ant_c-0230** FDN: c-0230 Category: **TaE_spatula** Class: **Blade**

Descr.: *Bone point*

Material: Bone
Cons: whole
Colour: brown
Details: small
Obj. Dat:

Dim.:
95_18

CONTEXT LCS: W-13_III Grave

Cache: Level: I_03 Phase: **08_O_Late**

OIMnr: **A41758** FDN: b-0139 Category: **TaE_spatula** Class: **Blade**

Descr.: *Bone blade, rounded end and rounded sides, polished on one side.*

Material: Bone
Cons: Fragment
Colour: yellow
Details:
Obj. Dat:

Dim.:
l-74
(preserved)
w-11

CONTEXT LCS: N-12_1b-c Grave

Cache: Level: II_03 Phase: **08_O_Late**

OIMnr: **Ant_a-1673** FDN: a-1673 Category: **TaE_spatula** Class: **Blade**

Descr.: *Blade, bone, decorated, i*

Material: Bone Dim.:
Cons: fragment
Colour:
Details:
Obj. Dat:

CONTEXT LCS: V-15_III Grave

Cache: Level: I_03 Phase: **08_O_Late**

OIMnr: **A38777** FDN: a-1328 Category: **TaE_spatula** Class: **Blade**

Descr.: *Bone blade, one end is straight, the other pointed. Polished on one side.*

Material: Bone Dim.:
Cons: Whole l-90
Colour: light brownish w- 16-5
Details: small
Obj. Dat:

CONTEXT LCS: V-14_IIIA Grave

Cache: Level: I_03 Phase: **08_O_Late**

OIMnr: **A38775** FDN: a-1621 Category: **TaE_spatula** Class: **Blade**

Descr.: *Bone blade, slightly convex. One end is pointed the other is straight. Little polished on one side.*

Material: Bone Dim.:
Cons: Whole l-118
Colour: light brownish w- 16-4
Details:
Obj. Dat:

CONTEXT LCS: U-14_IIIA Grave

Cache: Level: I_03 Phase: **08_O_Late**

OIMnr: **Ant_c-0166** FDN: c-0166 Category: **TaE_spatula** Class: **Blade**

Descr.: *Bone awl*

Material: Bone Dim.:
Cons: whole 80_25_2
Colour:
Details: small
Obj. Dat:

CONTEXT LCS: V-14_II Grave

Cache: Level: I_02 Phase: **08_O_Late**

OIMnr: **A38781** FDN: c-0234 Category: **TaE_spatula** Class: **Blade**

Descr.: *Bone blade, one end is rounded the other is triangular shaped and pointed. Polished on one side and slightly concave.*

Material: Bone Dim.:
Cons: Whole l-93
Colour: yellow/brown w- 16-5
Details: small
Obj. Dat:

CONTEXT LCS: W-14_III Grave

Cache: Level: I_03 Phase: **08_O_Late**

OIMnr: **A38798** FDN: c-0233 Category: **TaE_spatula** Class: **Blade**

Descr.: *Bone blade, one end very sharp pointed the other slightly rounded. Very concave, polished on one side.*

Material: Bone Dim.:
Cons: Whole l-122
Colour: Yellow w-14-4
Details:
Obj. Dat:

CONTEXT LCS: W-14_III Grave

Cache: Level: I_03 Phase: **08_O_Late**

OIMnr: **A38799** FDN: c-0218 Category: **TaE_spatula** Class: **Blade**

Descr.: *Bone blade, one end pointed, the other rounded. Polished on both sides. Repaired.*

Material: Bone
Cons: Whole
Colour: dark grey
Details:
Obj. Dat:

Dim.:
l-120
w-17-6

CONTEXT LCS: W-15_III Grave

Cache: Level: I_03 Phase: **08_O_Late**

OIMnr: **A38782** FDN: c-0166 Category: **TaE_spatula** Class: **Blade**

Descr.: *Bone blade, one rounded end, the other pointed. Polished on one side, very worn.*

Material: Bone
Cons: Whole
Colour: White
Details: small
Obj. Dat:

Dim.:
l-77
w-23-9

CONTEXT LCS: V-14_II Grave

Cache: Level: I_02 Phase: **08_O_Late**

OIMnr: **A26903** FDN: b-1848 Category: **TaE_spatula** Class: **Blade**

Descr.: *Bone blade or pin, one pointed end, the other is straight. Polished on one side and in part of the other.*

Material: Bone
Cons: Whole
Colour: Yellow
Details:
Obj. Dat:

Dim.:
l-131
w-13-3

CONTEXT LCS: M-12_3 Grave

Cache: Level: II_03 Phase: **08_O_Late**

OIMnr: **A26591** FDN: a-1353 Category: **TaE_spatula** Class: **Blade**

Descr.: *Bone pin/awl, body has a rectangular section, the preserved end is squared. Decorated on both surfaces of body with a row of concentric circles.*

Material: Bone
Cons: Fragment
Colour: brownish
Details:
Obj. Dat:

Dim.:
l-156
w-9-18
th-6

CONTEXT LCS: V-13_IIIa Grave

Cache: Level: I_03 Phase: **08_O_Late**

OIMnr: **A26781** FDN: b-0408 Category: **TaE_spatula** Class: **Blade**

Descr.: *Bone blade, one pointed end and one rounded one. Polished on one side.*

Material: Bone
Cons: Whole
Colour: bron reddish
Details: small
Obj. Dat:

Dim.:
l-60
w-18-2
h-2

CONTEXT LCS: M-12_SF Grave

Cache: Level: II_00 Phase: **08_O/surf**

OIMnr: **A26746** FDN: b-0034 Category: **TaE_spatula** Class: **Blade**

Descr.: *Bone blade, pointed on one end and rounded on the other. Polished on one side.*

Material: Bone
Cons: light yellow
Colour: light yellow
Details: small
Obj. Dat:

Dim.:
l-69
w-21-4
h-2

CONTEXT LCS: M-12_SF Grave

Cache: Level: II_00 Phase: **08_O/surf**

OIMnr: **A38769** FDN: a-2407 Category: **TaE_spatula** Class: **Blade**

Descr.: *Bone blade, slightly concave, rounded end. Two incised circles on surface. Traces of ware at point and in the broken side.*

Material: Bone
Cons: Fragment
Colour: brownish/grey
Details:
Obj. Dat:

Dim.: l-91 (preserved) w-21-9

CONTEXT LCS: V-15_IIIB-C Grave

Cache: Level: I_05 Phase: **07_O_Mid**

OIMnr: **Ant_a-1979** FDN: a-1979 Category: **TaE_spatula** Class: **Blade**

Descr.: *Bone blade, decorated*

Material: Bone
Cons: whole
Colour:
Details: small
Obj. Dat:

Dim.: 15_90

CONTEXT LCS: V-12_IIIb Grave

Cache: Level: I_04 Phase: **07_O_Mid**

OIMnr: **Ant_a-2048** FDN: a-2048 Category: **TaE_spatula** Class: **Blade**

Descr.: *Bone blade, decorated, i*

Material: Bone
Cons: fragment
Colour:
Details:
Obj. Dat:

Dim.: l-64 t-2

CONTEXT LCS: U-12_IIIb Grave

Cache: Level: I_04 Phase: **07_O_Mid**

OIMnr: **A38776** FDN: a-2401 Category: **TaE_spatula** Class: **Blade**

Descr.: *Bone blade. One end is rounded the other triangular shaped and pointed. Polished on one side.*

Material: Bone
Cons: Whole
Colour: light brownish
Details:
Obj. Dat:

Dim.: l-102 w- 14-8

CONTEXT LCS: U-13_IIIC Grave

Cache: Level: I_05 Phase: **07_O_Mid**

OIMnr: **A38771** FDN: a-2338 Category: **TaE_spatula** Class: **Blade**

Descr.: *Bone blade, slightly concave, one rounded end, the other is pointed. Polished on one side.*

Material: Bone
Cons: Whole
Colour: dark grey
Details:
Obj. Dat:

Dim.: l-114 w- 11-4

CONTEXT LCS: V-15_IIIB Grave

Cache: Level: I_04 Phase: **07_O_Mid**

OIMnr: **A26658** FDN: a-2136 Category: **TaE_spatula** Class: **Blade**

Descr.: *Bone blade, rounded end, three incised circles on both sides, scratches on surface near preserved end.*

Material: Bone
Cons: Fragment
Colour: light grey
Details:
Obj. Dat:

Dim.: l-95 w-12-5

CONTEXT LCS: V-12_IIIC Grave

Cache: Level: I_05 Phase: **07_O_Mid**

OIMnr: **A26643** FDN: a-1998 Category: **TaE_spatula** Class: **Blade**

Descr.: *Bone blade, one pointed end and the other triangular. Polished surface.*

Material: Bone
Cons: Whole
Colour: brownish
Details:
Obj. Dat:

Dim.:
l-143
w-17-2

CONTEXT LCS: W-12_IIIB- Grave

Cache: Level: I_05 Phase: **07_O_Mid**

OIMnr: **A38785** FDN: a-0874 Category: **TaE_spatula** Class: **Blade**

Descr.: *Bone blade, slightly convex, one rounded end, the other is broken off. Several scratches near end.*

Material: Bone
Cons: Fragment
Colour: Light yellow
Details:
Obj. Dat:

Dim.:
l-120 (preserved)
w- 18-9

CONTEXT LCS: V-13_IIIb Grave

Cache: Level: I_04 Phase: **07_O_Mid**

OIMnr: **A38764** FDN: a-1723 Category: **TaE_spatula** Class: **Blade**

Descr.: *Bone blade, one rounded end the other slightly pointed. Polished on one side.*

Material: Bone
Cons: Whole
Colour: yellow dark
Details:
Obj. Dat:

Dim.:
l-106
w-13-6

CONTEXT LCS: U-14_IIIB Grave

Cache: Level: I_04 Phase: **07_O_Mid**

OIMnr: **A38748** FDN: a-1890 Category: **TaE_spatula** Class: **Blade**

Descr.: *Bone blade, one end is irregularly shaped the other is pointed. Scratches on polished surface.*

Material: Bone
Cons: Whole
Colour: yellowish
Details: small
Obj. Dat:

Dim.:
l-98
w-18-2

CONTEXT LCS: W-12_IIIB Grave

Cache: Level: I_04 Phase: **07_O_Mid**

OIMnr: **A38751** FDN: a-2106 Category: **TaE_spatula** Class: **Blade**

Descr.: *Bone blade, one rounded head the other pointed. Polished on one side. White incrustations on both sides.*

Material: Bone
Cons: Whole
Colour: greyish
Details:
Obj. Dat:

Dim.:
l-105
w-14-5

CONTEXT LCS: V-12_IIIB Grave

Cache: Level: I_04 Phase: **07_O_Mid**

OIMnr: **A38791** FDN: a-1897 Category: **TaE_spatula** Class: **Blade**

Descr.: *Bone blade, one end is triangular shaped but not pointed, the other is pointed, broken off the last part. Polished on one side.*

Material: Bone
Cons: Fragment
Colour: yellow
Details:
Obj. Dat:

Dim.:
l-150 (preserved)
w-16-5

CONTEXT LCS: W-12_IIIB Grave

Cache: Level: I_04 Phase: **07_O_Mid**

OIMnr: **A38792** FDN: a-1969 Category: **TaE_spatula** Class: **Blade**

Descr.: *Bone blade, one pointed end the other is straight. The object seems unfinished, has irregular edges. Polished on one side. Slightly concave.*

Material: Bone
Cons: Whole
Colour: yellowish
Details:
Obj. Dat:

Dim.:
l-151
w-23-19

CONTEXT LCS: V-12_IIIB Grave

Cache: Level: I_04 Phase: **07_O_Mid**

OIMnr: **Ant_a-1895** FDN: a-1895 Category: **TaE_spatula** Class: **Blade**

Descr.: *Blade, bone, w*

Material: Bone
Cons: whole
Colour:
Details: small
Obj. Dat:

Dim.:
17_65

CONTEXT LCS: W-13_IIIb Grave

Cache: W-13/2 Level: I_04 Phase: **07_O_Mid**

OIMnr: **Ant_a-2488** FDN: a-2488 Category: **TaE_spatula** Class: **Blade**

Descr.: *Implement, bone, pierced*

Material: Bone
Cons: fragment
Colour:
Details: NW
cf a-2519
Obj. Dat:

Dim.:
l-83
t-6

CONTEXT LCS: W-15_IIIc Grave

Cache: Level: I_05 Phase: **07_O_Mid**

OIMnr: **Ant_a-1464** FDN: a-1464 Category: **TaE_spatula** Class: **Blade**

Descr.: *Blade, bone, decorated*

Material: Bone
Cons: whole
Colour:
Details:
Obj. Dat:

Dim.:

CONTEXT LCS: U-13_IIIb Grave

Cache: Level: I_04 Phase: **07_O_Mid**

OIMnr: **A26642** FDN: a-1994 Category: **TaE_spatula** Class: **Blade**

Descr.: *Bone blade, one side polished and decorated with incised circles. Apparently the Bone was decorated before it was shaped or it is worn.*

Material: Bone
Cons: Whole
Colour: yellowish
Details:
Obj. Dat:

Dim.:
l-14
w-17-2

CONTEXT LCS: V-13_IIIc Grave

Cache: Level: I_05 Phase: **07_O_Mid**

OIMnr: **A26620** FDN: a-1686 Category: **TaE_spatula** Class: **Blade**

Descr.: *Bone blade, pointed flat end, one crudely incised line.*

Material: Bone
Cons: Fragment
Colour: light yellow
Details:
Obj. Dat:

Dim.:
l-97
d-13-5

CONTEXT LCS: W-14_IIIB Grave

Cache: Level: I_04 Phase: **07_O_Mid**

OIMnr: **Ant_a-1091** FDN: a-1091 Category: **TaE_spatula** Class: **Blade**

Descr.: *Blade, bone, c*

Material: Bone
Cons: whole
Colour:
Details:
Obj. Dat:
Dim.: 14_100

CONTEXT LCS: W-12_IIIb Grave

Cache: Level: I_04 Phase: **07_O_Mid**

OIMnr: **A41824** FDN: b-2191 Category: **TaE_spatula** Class: **Blade**

Descr.: *Bone blade, one pointed end, the other rounded. Polished surface.*

Material: Bone
Cons: Whole
Colour: dark grey
Details: small
Obj. Dat:
Dim.: l-90 w-17-5

CONTEXT LCS: W-13_IIIB_ Grave

Cache: Level: I_04 Phase: **07_O_Mid**

OIMnr: **A41819** FDN: b-2090 Category: **TaE_spatula** Class: **Blade**

Descr.: *Bone blade, trapezoid end. Incised circled on a row on polished surface. Broken.*

Material: Bone
Cons: Fragment
Colour: light yellow
Details:
Obj. Dat:
Dim.: l-87 w-18-12

CONTEXT LCS: V-13_IIIb Grave

Cache: Level: I_04 Phase: **07_O_Mid**

OIMnr: **A41817** FDN: b-2076 Category: **TaE_spatula** Class: **Blade**

Descr.: *Bone blade, one pointed end and the other is rounded. Polished on one side.*

Material: Bone
Cons: Whole
Colour: greyish
Details:
Obj. Dat:
Dim.: l-153 w-11-4

CONTEXT LCS: V-13_IIIb Grave

Cache: Level: I_04 Phase: **07_O_Mid**

OIMnr: **A41815** FDN: b-1997 Category: **TaE_spatula** Class: **Blade**

Descr.: *Bone blade, pointed end, polished surface.*

Material: Bone
Cons: Fragment
Colour: greyish
Details: small
Obj. Dat:
Dim.: l-92 w-17-3

CONTEXT LCS: U-14_IIIB Grave

Cache: Level: I_04 Phase: **07_O_Mid**

OIMnr: **A41813** FDN: b-1989 Category: **TaE_spatula** Class: **Blade**

Descr.: *Bone blade, pointed end, polished surface. Surface is incrustated. Broken.*

Material: Bone
Cons: Fragment
Colour: light yellowish
Details:
Obj. Dat:
Dim.: l-106 (preserved) w-17-3

CONTEXT LCS: H-10_2 Grave

Cache: Level: IVa_02c-d Phase: **07_O_Mid**

OIMnr: **A41789** FDN: b-1970 Category: **TaE_spatula** Class: **Blade**

Descr.: *Bone blade, pointed end, incised decorated circles in groups of three on polished surface.*

Material: Bone
Cons: Fragment
Colour: Dark grey
Details:
Obj. Dat:

Dim.: l-85 (preserved) w-15-3

CONTEXT LCS: V-15_IIIB Grave

Cache: Level: I_04 Phase: **07_O_Mid**

OIMnr: **Ant_a-0267** FDN: a-0267 Category: **TaE_spatula** Class: **Blade**

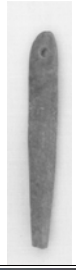

Descr.: *Needle, bone*

Material: Bone
Cons: fragment
Colour:
Details:
Obj. Dat:

Dim.:

CONTEXT LCS: U-14_IIIb Grave

Cache: U-14/1 Level: I_04 Phase: **07_O_Mid**

OIMnr: **A41793** FDN: b-1539 Category: **TaE_spatula** Class: **Blade**

Descr.: *Bone blade, one rounded end and one pointed end. Polished surface.*

Material: Bone
Cons: Whole
Colour: brownish
Details:
Obj. Dat:

Dim.: l-114 w-17-3

CONTEXT LCS: J-9_1 Grave

Cache: Level: IVa_02c-d Phase: **07_O_Mid**

OIMnr: **A41777** FDN: b-0909 Category: **TaE_spatula** Class: **Blade**

Descr.: *Bone blade, pointed end, polished surface.*

Material: Bone
Cons: Fragment
Colour: light yellowish
Details:
Obj. Dat:

Dim.: l-78 (preserved) w-12-3

CONTEXT LCS: P-13_2 Grave

Cache: Level: II_04 Phase: **07_O_Mid**

OIMnr: **A26807** FDN: b-0809 Category: **TaE_spatula** Class: **Blade**

Descr.: *Bone blade, one pointed and one rounded edge, polished on both sides.*

Material: Bone
Cons: Whole
Colour: light yellow
Details: small
Obj. Dat:

Dim.: l-77 w-10-19

CONTEXT LCS: P-12_2 Grave

Cache: Level: II_04 Phase: **07_O_Mid**

OIMnr: **Ant_a-1492** FDN: a-1492 Category: **TaE_spatula** Class: **Blade**

Descr.: *Blade, bone, w*

Material: Bone
Cons: whole
Colour:
Details:
Obj. Dat:

Dim.: 17_120

CONTEXT LCS: U-13_IIIb Grave

Cache: Level: I_04 Phase: **07_O_Mid**

OIMnr: **A41769** FDN: b-0616 Category: **TaE_spatula** Class: **Blade**

Descr.: *Bone blade, one rounded end the other is missing. Polished surface with grey spots. Six incised circles distributed on a apttern, one of this circles is a piercing throught the object.*

Material: Bone
Cons: Fragment
Colour: light yellowish
Details:
Obj. Dat:

Dim.: l-99 (preserved) w-22-13

CONTEXT LCS: P-12_2 Grave

Cache: Level: II_04 Phase: **07_O_Mid**

OIMnr: **A38735** FDN: a-2459 Category: **TaE_spatula** Class: **Blade**

Descr.: *Bone blade, both ends broken off, incised decoration on polished side: two bands with three parallel lines, between them fishbone incised pattern-*

Material: Bone
Cons: Fragment
Colour: dark grey
Details:
Obj. Dat:

Dim.: l-53 (preserved) w-12-11

CONTEXT LCS: U-13_IIIC Grave

Cache: Level: I_05 Phase: **07_O_Mid**

OIMnr: **Ant_a-1385** FDN: a-1385 Category: **TaE_spatula** Class: **Blade**

Descr.: *Blade, bone, decorated*

Material: Bone
Cons: whole
Colour:
Details: Mus4
Obj. Dat:

Dim.: 15_100

CONTEXT LCS: W-13_IIIb Grave

Cache: Level: I_04 Phase: **07_O_Mid**

OIMnr: **Ant_a-1407** FDN: a-1407 Category: **TaE_spatula** Class: **Blade**

Descr.: *Blade, bone*

Material: Bone
Cons: whole
Colour:
Details:
Obj. Dat:

Dim.:

CONTEXT LCS: W-13_IIIb Grave

Cache: W-13/2 Level: I_04 Phase: **07_O_Mid**

OIMnr: **Ant_a-1430** FDN: a-1430 Category: **TaE_spatula** Class: **Blade**

Descr.: *Blade, bone, decorated*

Material: Bone
Cons: whole
Colour:
Details:
Obj. Dat:

Dim.: l-115 w-13

CONTEXT LCS: U-14_IIIb Grave

Cache: Level: I_04 Phase: **07_O_Mid**

OIMnr: **Ant_a-2339** FDN: a-2339 Category: **TaE_spatula** Class: **Blade**

Descr.: *Bone blade, squared ends*

Material: Bone
Cons: whole
Colour:
Details: small
Obj. Dat:

Dim.: 65_20

CONTEXT LCS: V-15_IIIb Grave

Cache: Level: I_04 Phase: **07_O_Mid**

OIMnr: **Ant_a-1472** FDN: a-1472 Category: **TaE_spatula** Class: **Blade**

Descr.: *Blade, bone decorated, i*

Material: Bone Dim.:
Cons: fragment
Colour:
Details:
Obj. Dat:

CONTEXT LCS: U-14_IIIb-c Grave

Cache: Level: I_05 Phase: **07_O_Mid**

OIMnr: **A38754** FDN: a-1597 Category: **TaE_spatula** Class: **Blade**

Descr.: *Bone blade one end is triangular but not pointed the other is broken off. Surface is very polished and white. White incrustations on unpolished side.*

Material: Bone Dim.:
Cons: Fragment l-105
Colour: White (preserved)
Details: w-13-7
Obj. Dat:

CONTEXT LCS: W-13_IIIB Grave

Cache: Level: I_04 Phase: **07_O_Mid**

OIMnr: **Ant_a-1678** FDN: a-1678 Category: **TaE_spatula** Class: **Blade**

Descr.: *Blade, bone decorated*

Material: Bone Dim.:
Cons: whole
Colour:
Details: Street
Obj. Dat:

CONTEXT LCS: W-13_IIIb Grave

Cache: Level: I_04 Phase: **07_O_Mid**

OIMnr: **Ant_a-1685** FDN: a-1685 Category: **TaE_spatula** Class: **Blade**

Descr.: *Blade, bone decorated*

Material: Bone Dim.:
Cons: whole
Colour:
Details: Street
Obj. Dat:

CONTEXT LCS: W-13_IIIb Grave

Cache: Level: I_04 Phase: **07_O_Mid**

OIMnr: **A38768** FDN: a-2517 Category: **TaE_spatula** Class: **Blade**

Descr.: *Bone blade, triangular shaped and pointed end. The other end is broken off. Incised decoration on polished surface: a cross between two groups of two parallel lines, incised circles. Badly worn and incrustated.*

Material: Bone Dim.:
Cons: Fragment l-90
Colour: white/yellowish (preserved)
Details: w-13-7
Obj. Dat:

CONTEXT LCS: V-14_IIIB Grave

Cache: Level: I_04 Phase: **07_O_Mid**

OIMnr: **A38767** FDN: a-2463 Category: **TaE_spatula** Class: **Blade**

Descr.: *Bone blade, one straight end the other is pointed. Polished on both sides (possibly by use).*

Material: Bone Dim.:
Cons: Whole l-98
Colour: greyish w-11-4
Details:
Obj. Dat:

CONTEXT LCS: U-13_IIIC Grave

Cache: Level: I_05 Phase: **07_O_Mid**

OIMnr: **A26798** FDN: b-0631 Category: **TaE_spatula** Class: **Blade**

Descr.: *Bone blade, pointed at one end and rounded at the other. Greyish coloration on polished surface.*

Material: Bone
Cons: Whole
Colour: yellwosh
Details:
Obj. Dat:

Dim.:
l-130
w-21-6

CONTEXT LCS: P-13_2 Grave
Cache: Level: II_04 Phase: **07_O_Mid**

OIMnr: **A38747** FDN: a-0953 Category: **TaE_spatula** Class: **Blade**

Descr.: *Bone blade, pointed end, other end broken off. Polished on one side.*

Material: Bone
Cons: Fragment
Colour: whitish
Details:
Obj. Dat:

Dim.:
l-92
(preserved)
w-17-4

CONTEXT LCS: V-13_IIIb Grave
Cache: Level: I_04 Phase: **07_O_Mid**

OIMnr: **Ant_b-1945** FDN: b-1945 Category: **TaE_spatula** Class: **Blade**

Descr.: *Blade, bone, w*

Material: Bone
Cons: whole
Colour:
Details:
Obj. Dat:

Dim.:
l-137
t-4

CONTEXT LCS: U-13_IIIb-c Grave
Cache: Level: I_05 Phase: **07_O_Mid**

OIMnr: **A41809** FDN: b-1842 Category: **TaE_spatula** Class: **Blade**

Descr.: *Bone blade, on epointed end the other one is rounded. One polished surface.*

Material: Bone
Cons: Whole
Colour: greyish
Details:
Obj. Dat:

Dim.:
l-145
w-19-5

CONTEXT LCS: M-13_II Grave
Cache: Level: II_04 Phase: **07_O_Mid**

OIMnr: **A26901** FDN: b-1843 Category: **TaE_spatula** Class: **Blade**

Descr.: *Bone blade, pointed at one end and rounded at the other. Polished on one side.*

Material: Bone
Cons: Whole
Colour: greyish
Details:
Obj. Dat:

Dim.:
l-138
w-17-7

CONTEXT LCS: M-13_II Grave
Cache: Level: II_04 Phase: **07_O_Mid**

OIMnr: **A26577** FDN: a-1159 Category: **TaE_spatula** Class: **Blade**

Descr.: *Bone blade, one rounded edge, the other pointed. Three incised Circles of different diameter incised on surface near rounded end.*

Material: Bone
Cons: Whole
Colour: dark grey
Details:
Obj. Dat:

Dim.:
l-14
w-15-4

CONTEXT LCS: V-14_IIIB Grave
Cache: Level: I_04 Phase: **07_O_Mid**

OIMnr: **A38772** FDN: a-1092 Category: **TaE_spatula** Class: **Blade**

Descr.: *Bone blade, one end is pointed, the other is crudely rounded. One side is polished.*

Material: Bone
Cons: Whole
Colour: Brownish
Details:
Obj. Dat:

Dim.:
l-106
w- 17-4

CONTEXT LCS: W-12_IIIB Grave

Cache: Level: I_04 Phase: **07_O_Mid**

OIMnr: **A38780** FDN: a-1032 Category: **TaE_spatula** Class: **Blade**

Descr.: *Bone blade, rounded end, other part is missing.*

Material: Bone
Cons: Fragment
Colour: light yellowish
Details:
Obj. Dat:

Dim.:
l-85
(preserved)
w- 14

CONTEXT LCS: V-13_IIIb Grave

Cache: V-13/2 Level: I_04 Phase: **07_O_Mid**

OIMnr: **A26580** FDN: a-1231 Category: **TaE_spatula** Class: **Blade**

Descr.: *Bone blade, one rounded end the other is missing. Three circles incised near rounded edge*

Material: Bone
Cons: Fragment
Colour: light yellowish
Details:
Obj. Dat:

Dim.:
l-83
(preserved)
w-16

CONTEXT LCS: U-13_IIIB Grave

Cache: Level: I_04 Phase: **07_O_Mid**

OIMnr: **A26569** FDN: a-1026 Category: **TaE_spatula** Class: **Blade**

Descr.: *Bone blade, pointed at one end, rounded at the other. Decorated on one end with 3 incised circles, fishbone pattern and 2 parallel lines.*

Material: Bone
Cons: Whole
Colour: light yellowish
Details:
Obj. Dat:

Dim.:
l-161
w-12-4

CONTEXT LCS: V-13_IIIb Grave

Cache: V-13/3 Level: I_04 Phase: **07_O_Mid**

OIMnr: **Ant_b-1540** FDN: b-1540 Category: **TaE_spatula** Class: **Blade**

Descr.: *Blade, bone, c.c. decoration, c*

Material: Bone
Cons: whole
Colour:
Details:
Obj. Dat:

Dim.:
l-130

CONTEXT LCS: J-9_1 Grave

Cache: Level: IVa_02c-d Phase: **07_O_Mid**

OIMnr: **A38746** FDN: a-0937 Category: **TaE_spatula** Class: **Blade**

Descr.: *Bone blade, both ends broken off. Incised circles on polished surface.*

Material: Bone
Cons: Fragment
Colour: greyish
Details:
Obj. Dat:

Dim.:
l-78
(preserved)
w- 18

CONTEXT LCS: N-13_IB Grave

Cache: Level: II_05 Phase: **07_O_Mid**

OIMnr: **A26562** FDN: a-0936 Category: **TaE_spatula** Class: **Blade**

Descr.: *Bone blade, pointed edge, incised circle on polished side.*

Material: Bone
Cons: Fragment
Colour: yellowish
Details:
Obj. Dat:

Dim.: l-50 preserved

CONTEXT LCS: N-13_IB Grave

Cache: Level: II_05 Phase: **07_O_Mid**

OIMnr: **A38794** FDN: a-0897 Category: **TaE_spatula** Class: **Blade**

Descr.: *Bone blade, one triangular shaped not pointed end, the other side is pointed. Slightly concave, polished on one side.*

Material: Bone
Cons: Whole
Colour: yellowish
Details:
Obj. Dat:

Dim.: l-130
w-15-6

CONTEXT LCS: V-13_IIIb Grave

Cache: Level: I_04 Phase: **07_O_Mid**

OIMnr: **A38773** FDN: a-0252 Category: **TaE_spatula** Class: **Blade**

Descr.: *Bone blade, one end is pointed, the other id tringular shaped and pinted. Polished on one side. Several white incrustations.*

Material: Bone
Cons: Whole
Colour: yellowish
Details: small
Obj. Dat:

Dim.: l-85
w- 23-6

CONTEXT LCS: N-13_IA Grave

Cache: Level: II_04 Phase: **07_O_Mid**

OIMnr: **A38787** FDN: a-2139 Category: **TaE_spatula** Class: **Blade**

Descr.: *Bone blade, one end is pointed, the other is broken off. Slightly concave, polished on one side.*

Material: Bone
Cons: Fragment
Colour: yellowish
Details:
Obj. Dat:

Dim.: l-155
(preserved)
w-15-6

CONTEXT LCS: V-13_IIIb Grave

Cache: Level: I_04 Phase: **07_O_Mid**

OIMnr: **A38759** FDN: a-0427 Category: **TaE_spatula** Class: **Blade**

Descr.: *Bone blade, triangulare shaped pointed end. Other end is missing. Polished on one side.*

Material: Bone
Cons: Fragment
Colour: dark grey
Details:
Obj. Dat:

Dim.: l-108
w- 17-5

CONTEXT LCS: N-13_IA Grave

Cache: Level: II_04 Phase: **07_O_Mid**

OIMnr: **Ant_b-1586** FDN: b-1586 Category: **TaE_spatula** Class: **Blade**

Descr.: *Bone fragment, blade, incised linear decoration, i*

Material: Bone
Cons: whole?
Colour:
Details:
Obj. Dat:

Dim.: l-57

CONTEXT LCS: N-12_3 Grave

Cache: Level: II_04 Phase: **07_O_Mid**

OIMnr: **A38753** FDN: a-1456 Category: **TaE_spatula** Class: **Blade**

Descr.: *Bone blade, pointed end, very concave. Other end is broken off.*

Material: Bone
Cons: Fragment
Colour: WHite
Details:
Obj. Dat:

Dim.:
l-121
(preserved)
w-12-7

CONTEXT LCS: W-14_IIIB Grave

Cache: Level: I_04 Phase: **07_O_Mid**

OIMnr: **A26609** FDN: a-1575 Category: **TaE_spatula** Class: **Blade**

Descr.: *Bone blade, pointed at one end, rounded at the other. Polished on surface.*

Material: Bone
Cons: Whole
Colour: yellowish
Details:
Obj. Dat:

Dim.:
l-162
w-18-3

CONTEXT LCS: W-13_IIIB Grave

Cache: Level: I_04 Phase: **07_O_Mid**

OIMnr: **A38786** FDN: a-1516 Category: **TaE_spatula** Class: **Blade**

Descr.: *Bone blade, one rounded end, the other pointed. Polished on one side, slightly concave. Repaired.*

Material: Bone
Cons: Whole
Colour: greyish
Details:
Obj. Dat:

Dim.:
l-142
w- 16-5

CONTEXT LCS: U-14_IIIB Grave

Cache: Level: I_04 Phase: **07_O_Mid**

OIMnr: **A26604** FDN: a-1514 Category: **TaE_spatula** Class: **Blade**

Descr.: *Bone pin, one end flattened and rounded, the other pointed. Point is missing.*

Material: Bone
Cons: Fragment
Colour: light yellow
Details:
Obj. Dat:

Dim.:
l-120
d-11-3

CONTEXT LCS: U-14_IIIB Grave

Cache: Level: I_04 Phase: **07_O_Mid**

OIMnr: **A38790** FDN: a-1484 Category: **TaE_spatula** Class: **Blade**

Descr.: *Bone blade, slightly concave, pointed at one end, rounded at the other. Polished on one side.*

Material: Bone
Cons: Whole
Colour: whitish
Details:
Obj. Dat:

Dim.:
l-152
w-12-5

CONTEXT LCS: W-15_IIIB- Grave

Cache: Level: I_05 Phase: **07_O_Mid**

OIMnr: **A41802** FDN: b-1720 Category: **TaE_spatula** Class: **Blade**

Descr.: *Bone blade with one incised circle on polished side. Pointed end.*

Material: Bone
Cons: Fragment
Colour: brownish
Details:
Obj. Dat:

Dim.:
l-69
(preserved)
w-10-6

CONTEXT LCS: J-8_1_Floor Grave

Cache: Level: IVa_02c-d Phase: **07_O_Mid**

OIMnr: **A26589** FDN: a-1333 Category: **TaE_spatula** Class: **Blade**

Descr.: *Bone blade, polished on one side, pointed at both edges.*

Material: Bone
Cons: Whole
Colour: yellowish
Details:
Obj. Dat:

Dim.:
l-132
w-3-13

CONTEXT LCS: W-13_IIIB Grave

Cache: W-13/2 Level: I_04 Phase: **07_O_Mid**

OIMnr: **Ant_b-2214** FDN: b-2214 Category: **TaE_spatula** Class: **Blade**

Descr.: *Bone blade, decorated, i*

Material: Bone
Cons: fragment
Colour:
Details: Mus4
Obj. Dat:

Dim.:
l-110

CONTEXT LCS: V-13_IIIb_F Grave

Cache: Level: I_04 Phase: **07_O_Mid**

OIMnr: **A38795** FDN: a-1372 Category: **TaE_spatula** Class: **Blade**

Descr.: *Bone blade, one end is rounded, the other is pointed. Polished on one side.*

Material: Bone
Cons: Whole
Colour: yellow
Details:
Obj. Dat:

Dim.:
l-120
w-14-4

CONTEXT LCS: W-13_IIIB Grave

Cache: Level: I_04 Phase: **07_O_Mid**

OIMnr: **Ant_b-2260** FDN: b-2260 Category: **TaE_spatula** Class: **Blade**

Descr.: *Blade, bone, w*

Material: Bone
Cons: whole
Colour:
Details:
Obj. Dat:

Dim.:
w-166
t-2

CONTEXT LCS: V-12_IIIb_F Grave

Cache: Level: I_04 Phase: **07_O_Mid**

OIMnr: **A41748** FDN: e-0214 Category: **TaE_spatula** Class: **Blade**

Descr.: *Bone blade, pointed at one end rounded at the other. Polished on one side.*

Material: Bone
Cons: Whole
Colour: greyish
Details:
Obj. Dat:

Dim.:
l-132
w-12-2

CONTEXT LCS: J-9_3 Grave

Cache: Level: IVa_03b Phase: **06_O_Beg**

OIMnr: **A38788** FDN: a-2171 Category: **TaE_spatula** Class: **Blade**

Descr.: *Bone blade, convex, one pointed end, the other is rounded. Polished on one side.*

Material: Bone
Cons: Whole
Colour: yellowish
Details:
Obj. Dat:

Dim.:
l-149
w-19-4

CONTEXT LCS: W-12_IIIC Grave

Cache: Level: I_06 Phase: **06_O_Beg**

OIMnr: **A38789** FDN: a-0982 Category: **TaE_spatula** Class: **Blade**

Descr.: *Bone blade, slightly convex, pointed at one end, rounded at the other. Polished on one side.*

Material: Bone
Cons: Whole
Colour: yellowish
Details:
Obj. Dat:

Dim.:
l-143
w-17-4

CONTEXT LCS: N-13_IC Grave

Cache: Level: II_06 Phase: **06_O_Beg**

OIMnr: **Ant_a-1041** FDN: a-1041 Category: **TaE_spatula** Class: **Blade**

Descr.: *Bone blade*

Material: Bone
Cons: whole
Colour:
Details:
Obj. Dat:

Dim.:
l-100
w-10

CONTEXT LCS: N-13_Ic Grave

Cache: Level: II_06 Phase: **06_O_Beg**

OIMnr: **A38796** FDN: a-2190 Category: **TaE_spatula** Class: **Blade**

Descr.: *Bone blade, one rounded end, the other is pointed. Polished on one side.*

Material: Bone
Cons: Whole
Colour: greyish
Details:
Obj. Dat:

Dim.:
l-125
w-12-5

CONTEXT LCS: W-12_IIIC Grave

Cache: Level: I_06 Phase: **06_O_Beg**

OIMnr: **A38793** FDN: a-1184 Category: **TaE_spatula** Class: **Blade**

Descr.: *Bone blade, one rounded end, the other is broken off. Two incised circles near end, polished on one side.*

Material: Bone
Cons: Fragment
Colour: yellow/grey
Details:
Obj. Dat:

Dim.:
l-113
(preserved)
w-15-10

CONTEXT LCS: N-13_IC Grave

Cache: Level: II_06 Phase: **06_O_Beg**

OIMnr: **A41740** FDN: e-0129 Category: **TaE_spatula** Class: **Blade**

Descr.: *Bone blade, rounded at one end, pointed at the other. Polished at one side.*

Material: Bone
Cons: Whole
Colour: light yellowish
Details:
Obj. Dat:

Dim.:
l-99
w-14-3

CONTEXT LCS: V-13_06 Grave

Cache: Level: I_06 Phase: **06_O_Beg**

OIMnr: **A41738** FDN: e-0059 Category: **TaE_spatula** Class: **Blade**

Descr.: *Bone blade, crudely shaped and very thick for a blade. One pointed end the other is triangular. It seems to be unfinished and it is not polished. Probably from this kind (rib) of objects two blades were produced.*

Material: Bone
Cons: Whole
Colour: light greyish
Details:
Obj. Dat:

Dim.:
l-150
w-18-4
th-5

CONTEXT LCS: J-9_3 Grave

Cache: Level: IVa_03b Phase: **06_O_Beg**

OIMnr: **A26737** FDN: a-2789 Category: **TaE_spatula** Class: **Blade**

Descr.: *Bone blade, pointe at one end, polished on one side with incised cirdles on polished surface.*

Material: Bone
Cons: Fragment
Colour: light yellowish
Details:
Obj. Dat:

Dim.:
l-62
w-15-4
h-3

CONTEXT LCS: W-15_IIIE Grave

Cache: Level: I_09 Phase: **04_N_Mid**

OIMnr: **A41754** FDN: e-0364 Category: **TaE_spatula** Class: **Blade**

Descr.: *Bone blade or pin, one straight end and the other pointed. Polished on both sides.*

Material: Bone
Cons: Whole
Colour: Yellowish
Details:
Obj. Dat:

Dim.:
l-123
w-21-5

CONTEXT LCS: V-13_08 Grave

Cache: Level: I_08 Phase: **04_N_Mid**

OIMnr: **A26909** FDN: b-1922 Category: **TaE_spatula** Class: **Blade**

Descr.: *Bone blade, one side sega shaped.*

Material: Bone
Cons: Fragment
Colour: Yellowish
Details:
Obj. Dat:

Dim.:
l-62

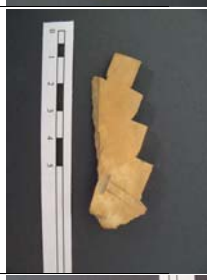

CONTEXT LCS: H-7_1 Grave

Cache: Level: Phase:

OIMnr: **A41797** FDN: b-1632 Category: **TaE_spatula** Class: **Blade**

Descr.: *Bone blade, incised circles on polished side.*

Material: Bone
Cons: Fragment
Colour: yellowish
Details:
Obj. Dat:

Dim.:
l-41
w-16

CONTEXT LCS: Q-9_2 Grave

Cache: Level: Phase:

OIMnr: **A38736** FDN: a-0351 Category: **TaE_spatula** Class: **Blade**

Descr.: *Bone blade, pointed end, one incised circle on polished side. Other end is broken off.*

Material: Bone
Cons: Fragment
Colour: yellow
Details:
Obj. Dat:

Dim.:
l-81
d-19-2

CONTEXT LCS: U-13 Grave

Cache: Level: Phase:

OIMnr: **A26513** FDN: a-0371 Category: **TaE_spatula** Class: **Blade**

Descr.: *Bone blade, pinted at one end, straight at the other. Polished on surface. Chipped on one side. Repaired.*

Material: Bone
Cons: Whole
Colour: yellowish
Details:
Obj. Dat:

Dim.:
l-146
w-16-2

CONTEXT LCS: Dumps Grave

Cache: Level: Phase:

OIMnr: **A41795** FDN: b-1582 Category: **TaE_spatula** Class: **Blade**

Descr.: *Bone blade, pointed end. Incised circles on side opposite to the point. The other end is chipped.*

Material: Bone
Cons: Fragment
Colour: light yellow
Details:
Obj. Dat:

Dim.: l-114 (preserved) w-18-4

CONTEXT LCS: T-9_2-3 Grave

Cache: Level: Phase:

OIMnr: **A41743** FDN: e-0152 Category: **TaE_spatula** Class: **Blade**

Descr.: *Bone blade, pointed and rounded edge, incised circles on polished side.*

Material: Bone
Cons: Fragment
Colour: dark grey
Details:
Obj. Dat:

Dim.: l-72 (preserved) w-18-9

CONTEXT LCS: Q-8_4 Grave

Cache: Level: Phase:

OIMnr: **A26883** FDN: b-1633 Category: **TaE_spatula** Class: **Blade**

Descr.: *Bone blade, incised circles on polished side, no ends preserved.*

Material: Bone
Cons: Fragment
Colour: light pinkish
Details:
Obj. Dat:

Dim.: l-71 (preserved) w-15

CONTEXT LCS: Q-9_2 Grave

Cache: Level: Phase:

OIMnr: **A26884** FDN: b-1638 Category: **TaE_spatula** Class: **Blade**

Descr.: *Bone blade, one pointed end the other rounded. Cracked on surface, polished on one side.*

Material: Bone
Cons: Whole
Colour: yellowish
Details:
Obj. Dat:

Dim.: l-128 w-25-7

CONTEXT LCS: T-9_2 Grave

Cache: Level: Phase:

OIMnr: **A41799** FDN: b-1640 Category: **TaE_spatula** Class: **Blade**

Descr.: *Bone blade, incised parallel and crossing lines on one side.*

Material: Bone
Cons: Fragment
Colour: greyish
Details:
Obj. Dat:

Dim.: l-57 (preserved) w-12-7

CONTEXT LCS: T-9_2 Grave

Cache: Level: Phase:

OIMnr: **A26887** FDN: b-1666 Category: **TaE_spatula** Class: **Blade**

Descr.: *Bone blade, 4 incised circles on polished side, round edge other side is missing.*

Material: Bone
Cons: Fragment
Colour: light yellowish
Details:
Obj. Dat:

Dim.: l-83 (preserved) w-18-11

CONTEXT LCS: J-6_3 Grave

Cache: Level: Phase:

OIMnr: **A41810** FDN: b-1901 Category: **TaE_spatula** Class: **Blade**

Descr.: *Bone blade, incised decoration: crossing lines near rounded edge and circles on body.*

Material: Bone
Cons: Fragment
Colour: light yellowish
Details:
Obj. Dat:

Dim.: l-45 (preserved) w-17-8

CONTEXT LCS: T-8_1 Grave

Cache: Level: Phase:

OIMnr: **A26517** FDN: a-0399 Category: **TaE_spatula** Class: **Blade**

Descr.: *Bone pin, awl, polished on both sides, pointed at one end. Three incised circles pn one side.*

Material: Bone
Cons: Fragment
Colour: yellow brownish
Details:
Obj. Dat:

Dim.: l-88 w-11-2

CONTEXT LCS: V-14 Grave

Cache: Level: Phase:

OIMnr: **A26862** FDN: b-1359 Category: **TaE_spatula** Class: **Blade**

Descr.: *Bone blade, rounded end, incised circles on polished surface.*

Material: Bone
Cons: Fragment
Colour: Grey
Details:
Obj. Dat:

Dim.: l-70 (preserved) w-18-10 h-5

CONTEXT LCS: T-9_2-3 Grave

Cache: Level: Phase:

OIMnr: **A26931** FDN: b-2291 Category: **TaE_spatula** Class: **Blade**

Descr.: *Bone blade, one end is narrower than the other. Both are rounded. One side is polished. The narrower end bears traces of use.*

Material: Bone
Cons: Whole
Colour: greyish
Details: small
Obj. Dat:

Dim.: l-104 w-22-18

CONTEXT LCS: G-6_3,_FLO Grave

Cache: Level: Phase:

OIMnr: **A41806** FDN: b-1762 Category: **TaE_spatula** Class: **Blade**

Descr.: *Bone blade, one pointed end and one rounded. Polished surface.*

Material: Bone
Cons: Whole, arch
Colour: yellowish
Details: small
Obj. Dat:

Dim.: l-85 w-15-4

CONTEXT LCS: T-6_III_Forti Grave

Cache: Level: Phase:

OIMnr: **A41807** FDN: b-1773 Category: **TaE_spatula** Class: **Blade**

Descr.: *Bone blade, one pointed end, the other is triangular. One polished side.*

Material: Bone
Cons: Whole
Colour: grey/yellowish
Details:
Obj. Dat:

Dim.: l-147 w-15-2

CONTEXT LCS: K-4_1 Grave

Cache: Level: Phase:

OIMnr: **A41832** FDN: b-2474 Category: **TaE_spatula** Class: **Blade**

Descr.: *Bone blade, one rounded end, the other pointed. Polished surface.*

Material: Bone
Cons: Whole
Colour: light greyish
Details: small
Obj. Dat:

Dim.:
l-98
w-14-3

CONTEXT LCS: Grave

Cache: Level: Phase:

OIMnr: **A26942** FDN: b-2460 Category: **TaE_spatula** Class: **Blade**

Descr.: *Bone blade, pointed at one end and straight on the other. Pierced near straight end, decorated near straight end with fishbone incised lines.*

Material: Bone
Cons: Whole
Colour: Yellow
Details:
Obj. Dat:

Dim.:
l-154
w-17-5

CONTEXT LCS: K-4_1-2 Grave

Cache: Level: Phase:

OIMnr: **A41782** FDN: b-1135a Category: **TaE_spatula** Class: **Blade**

Descr.: *Bone blade, incised circles on polished side. Pointed and rounded end.*

Material: Bone
Cons: Fragment
Colour: greyish
Details:
Obj. Dat:

Dim.:
l-67
w-19-8

CONTEXT LCS: U-9_3 Grave

Cache: Level: Phase:

OIMnr: **A41829** FDN: b-2375 Category: **TaE_spatula** Class: **Blade**

Descr.: *Bone blade, polished surface, squared end. Incised lines near end: crosses and diagonal.*

Material: Bone
Cons: Fragment
Colour: light yellowish
Details:
Obj. Dat:

Dim.:
l-85
(preserved)
w-12-6

CONTEXT LCS: T-8_3_Floor Grave

Cache: Level: Phase:

OIMnr: **A41830** FDN: b-2420 Category: **TaE_spatula** Class: **Blade**

Descr.: *Bone blade, one pointed end the other squared. Polished surface.*

Material: Bone
Cons: Whole, arch
Colour: light yellow
Details:
Obj. Dat:

Dim.:
l-100
w-15-4

CONTEXT LCS: K-4_1 Grave

Cache: Level: Phase:

OIMnr: **A38734** FDN: a-0295 Category: **TaE_spatula** Class: **Blade**

Descr.: *Bone blade, both ends are missing. One side is polished. Sildes taper slightly.*

Material: Bone
Cons: Fragment
Colour: yellowish
Details:
Obj. Dat:

Dim.:
l-64
(preserved)
w-20-15

CONTEXT LCS: V-12 Grave

Cache: Level: Phase:

OIMnr: **A38721** FDN: a-0135 Category: **TaE_spatula** Class: **Blade**

Descr.: *Bone blade, on end is rounded the other is triangular shaped and pointed. Polished on one side*

Material: Bone
Cons: Whole
Colour: yellow
Details:
Obj. Dat:

Dim.:
l-118
w- 19-8

CONTEXT LCS: Baskets Grave

Cache: Level: Phase:

OIMnr: **A41823** FDN: b-2178 Category: **TaE_spatula** Class: **Blade**

Descr.: *Bone blade, one rounded end the other is pointed. (the point is chipped off), polished on one side.*

Material: Bone
Cons: Whole
Colour: greyish
Details:
Obj. Dat:

Dim.:
l-155
w-20-5

CONTEXT LCS: H-5_3 Grave

Cache: Level: Phase:

OIMnr: **A26481** FDN: a-0159 Category: **TaE_spatula** Class: **Blade**

Descr.: *Bone blade, both sides pointed and one side polished.*

Material: Bone
Cons: Whole
Colour: light yellowish
Details:
Obj. Dat:

Dim.:
l-15
w-16-5

CONTEXT LCS: W-13 Grave

Cache: Level: Phase:

OIMnr: **A38766** FDN: a-0229 Category: **TaE_spatula** Class: **Blade**

Descr.: *Bone blade, triangular slightly rounded end. Other end is missing.*

Material: Bone
Cons: Fragment
Colour: Dark grey
Details:
Obj. Dat:

Dim.:
l-68
(preserved)
w- 20-11

CONTEXT LCS: M/N-13 Grave

Cache: Level: Phase:

OIMnr: **A38765** FDN: a-0244 Category: **TaE_spatula** Class: **Blade**

Descr.: *Bone blade, rounded end the other is missing. Polished surface.*

Material: Bone
Cons: Fragment
Colour: white
Details:
Obj. Dat:

Dim.:
l-85
(preserved)
w- 13

CONTEXT LCS: M/N-13 Grave

Cache: Level: Phase:

OIMnr: **A41767** FDN: b-0497 Category: **TaE_spatula** Class: **Blade**

Descr.: *Bone blade, one pointed end the other is triangular. Polished on one side.*

Material: Bone
Cons: Whole
Colour: yellowish/greyish
Details:
Obj. Dat:

Dim.:
l-151
w-19-4

CONTEXT LCS: L-8_1a-b Grave

Cache: Level: Phase:

OIMnr: **A41831** FDN: b-2459 Category: **TaE_spatula** Class: **Blade**

Descr.: *Bone blade, pointed end, polished surface. Scratches on surface.*

Material: Bone
Cons: Fragment
Colour: light yellow
Details:
Obj. Dat:

Dim.: l-83 (preserved) w-14-3

CONTEXT LCS: K-4_1-2 Grave

Cache: Level: Phase:

OIMnr: **A38755** FDN: a-1208 Category: **TaE_spatula** Class: **Blade**

Descr.: *Bone blade, one rounded end the other is pointed. One side is polished.*

Material: Bone
Cons: Whole
Colour: Dark grey
Details:
Obj. Dat:

Dim.: l-112 w-16-3

CONTEXT LCS: W-12 Grave

Cache: Level: Phase:

OIMnr: **A38779** FDN: a-0790 Category: **TaE_spatula** Class: **Blade**

Descr.: *Bone blade, one rounded end, the other is broken off. Polished on one side.*

Material: Bone
Cons: Fragment
Colour: yellow
Details: small
Obj. Dat:

Dim.: l-80 (preserved) w- 20-11

CONTEXT LCS: V-12 Grave

Cache: Level: Phase:

OIMnr: **A38728** FDN: a-0855 Category: **TaE_spatula** Class: **Blade**

Descr.: *Bone blade, one rounded end the other pointed (triangular). Incrustations on both polished sides.*

Material: Bone
Cons: Whole
Colour: yelowish
Details: small
Obj. Dat:

Dim.: l-70 w-21-3

CONTEXT LCS: V-12 Grave

Cache: Level: Phase:

OIMnr: **A38763** FDN: a-0891 Category: **TaE_spatula** Class: **Blade**

Descr.: *Bone blade, one straight end, the other is pointed. One side is polished.*

Material: Bone
Cons: Whole
Colour: dark grey
Details:
Obj. Dat:

Dim.: l-106 w-17-5

CONTEXT LCS: V-12 Grave

Cache: Level: Phase:

OIMnr: **A41759** FDN: b-0180 Category: **TaE_spatula** Class: **Blade**

Descr.: *Bone blade, incised circles on polished side.*

Material: Bone
Cons: Fragment
Colour: yellowish
Details:
Obj. Dat:

Dim.: l-81 w-19

CONTEXT LCS: N-5_SF Grave

Cache: Level: Phase:

OIMnr: **A26726** FDN: a-2738 Category: **TaE_spatula** Class: **Blade**

Descr.: *Bone blade, pointed at one end and rounded at the other. Polished on one side and decorated with incised circles in two groups of three and one alone. Repaired.*

Material: Bone
Cons: Whole
Colour: yellowish
Details:
Obj. Dat:

Dim.:
l-144
w-17-4

CONTEXT LCS: T-10_SF Grave

Cache: Level: Phase:

OIMnr: **A38784** FDN: a-2723 Category: **TaE_spatula** Class: **Blade**

Descr.: *Bone blade, one end is rounded the other is pointed. Polished on one side.*

Material: Bone
Cons: Whole
Colour: Greyish
Details:
Obj. Dat:

Dim.:
l-130
w-14-3

CONTEXT LCS: T-10_1 Grave

Cache: Level: Phase:

OIMnr: **A38741** FDN: a-0614 Category: **TaE_spatula** Class: **Blade**

Descr.: *Bone blade, rounded head, incised concnetric circles on polished side. Other end is broken off.*

Material: Bone
Cons: Fragment
Colour: greyish
Details:
Obj. Dat:

Dim.:
l-76
(preserved)
w- 14-6

CONTEXT LCS: L-3_II Grave

Cache: Level: Phase:

OIMnr: **A38783** FDN: a-1168 Category: **TaE_spatula** Class: **Blade**

Descr.: *Bone blade, one rounded end, the other is pointed, minor chip near point. One side polished, the other only in part.*

Material: Bone
Cons: Whole
Colour: greyish
Details:
Obj. Dat:

Dim.:
l-130
w- 25-8

CONTEXT LCS: W-12 Grave

Cache: Level: Phase:

OIMnr: **A41760** FDN: b-0261 Category: **TaE_spatula** Class: **Blade**

Descr.: *Bone blade, incised circles on polished side, pointed end.*

Material: Bone
Cons: Fragment
Colour: whithish
Details:
Obj. Dat:

Dim.:
l-71
(preserved)
w-17

CONTEXT LCS: N-11_1a Grave

Cache: Level: Phase:

OIMnr: **A38761** FDN: a-2175 Category: **TaE_spatula** Class: **Blade**

Descr.: *Bone blade, rounded end. Incised circles on polished side. The other end is broken off.*

Material: Bone
Cons: Fragment
Colour: dark brown
Details:
Obj. Dat:

Dim.:
l-77
(preserved)
w-13

CONTEXT LCS: W-12 Grave

Cache: Level: Phase:

OIMnr: **A26585** FDN: a-1314 Category: **TaE_spatula** Class: **Blade**

Descr.: *Bone blade, lower rounded part, incised decoration at edge.*

Material: Bone
Cons: Fragment
Colour: yellowish
Details:
Obj. Dat:

Dim.: l-60 (preserved) w-l

CONTEXT LCS: W-12 Grave

Cache: Level: Phase:

OIMnr: **A26586** FDN: a-1320 Category: **TaE_spatula** Class: **Blade**

Descr.: *Bone blade, one pointed end the other one is missing. Four incised circles*

Material: Bone
Cons: Fragment
Colour: light yellow
Details: small
Obj. Dat:

Dim.: l-100 w-19-6

CONTEXT LCS: Dumps Grave

Cache: Level: Phase:

OIMnr: **A26600** FDN: a-1449 Category: **TaE_spatula** Class: **Blade**

Descr.: *Bone blade, incised circled on polished side, truncated.*

Material: Bone
Cons: Fragment
Colour: yellowish
Details:
Obj. Dat:

Dim.: l-60 (preserved) w-18-7

CONTEXT LCS: W-13 Grave

Cache: Level: Phase:

OIMnr: **A26629** FDN: a-1845 Category: **TaE_spatula** Class: **Blade**

Descr.: *Bone blade, rounded on one end and pointed at the other. Polished on surface. Chipped on side near rounded end.*

Material: Bone
Cons: Whole, arch.
Colour: light yellowish
Details: The fdn was given twice. The other a-1845 is a figurine fragment Pruss_1995_Taf 32/185
Obj. Dat:

Dim.: l-131 w-3-16

CONTEXT LCS: V-12_Dump Grave

Cache: Level: Phase:

OIMnr: **A26607** FDN: a-1539 Category: **TaE_spatula** Class: **Blade**

Descr.: *Bone pin with flattened body and one end. The other is pointed.*

Material: Bone
Cons: Whole
Colour: light yellow
Details:
Obj. Dat:

Dim.: l-103 d-10-3

CONTEXT LCS: Dumps Grave

Cache: Level: Phase:

OIMnr: **A26612** FDN: a-1591 Category: **TaE_spatula** Class: **Blade**

Descr.: *Bone blade, Incised circles on one side.*

Material: Bone
Cons: Whole, arch
Colour: light yellow
Details:
Obj. Dat:

Dim.: l-108 w-15-5

CONTEXT LCS: W-15 Grave

Cache: Level: Phase:

OIMnr: **A26684** FDN: a-2434 Category: **TaE_spatula** Class: **Blade**

Descr.: *Bone blade, pointed on one end, rounded on the other. Both sides are polished.*

Material: Bone
Cons: Whole
Colour: greyish
Details:
Obj. Dat:

Dim.:
l-121
w-13-4

CONTEXT LCS: T-13_IIIB-C Grave

Cache: Level: Phase:

OIMnr: **A41765** FDN: b-0452 Category: **TaE_spatula** Class: **Blade**

Descr.: *Bone blade, incised circles on one side, rounded end.*

Material: Bone
Cons: Fragment
Colour: yellowish
Details:
Obj. Dat:

Dim.:
l-62
w-18

CONTEXT LCS: H-4_1b Grave

Cache: Level: Phase:

OIMnr: **A26836** FDN: b-1098 Category: **TaE_spatula** Class: **Blade**

Descr.: *Bone blade, pointed at one end triangular at the other. Polished on one side.*

Material: Bone
Cons: Whole
Colour: yellowish
Details:
Obj. Dat:

Dim.:
l-143
w-14-3

CONTEXT LCS: K-6_2 Grave

Cache: Level: Phase:

OIMnr: **A26828** FDN: b-1021 Category: **TaE_spatula** Class: **Blade**

Descr.: *Bone blade, one pointed end (chipped off), the orther is triangular. THree groups of three incised circles on polished surface.*

Material: Bone
Cons: Whole, arch
Colour: light yellowish
Details:
Obj. Dat:

Dim.:
l-134
w-15-5

CONTEXT LCS: R-9_2 Grave

Cache: Level: Phase:

OIMnr: **A41781** FDN: b-1005 Category: **TaE_spatula** Class: **Blade**

Descr.: *Bone handle, squared, one end is chipped off.*

Material: Bone
Cons: Fragment
Colour: yellowish
Details:
Obj. Dat:

Dim.:
l-140
w-21-16

CONTEXT LCS: G-6_2 Grave

Cache: Level: Phase:

OIMnr: **A26820** FDN: b-0950 Category: **TaE_spatula** Class: **Blade**

Descr.: *Bone blade, pointed at one end rounded at the other. One polished side.*

Material: Bone
Cons: Whole
Colour: light yellowish
Details:
Obj. Dat:

Dim.:
l-177
w-14-5

CONTEXT LCS: L-4_1 Grave

Cache: Level: Phase:

OIMnr: **A26520** FDN: a-0421 Category: **TaE_spatula** Class: **Blade**

Descr.: *Bone blade, decorated with incised lines on one rounded edge. Six parallel lines limiting a field with crossed lines.*

Material: Bone
Cons: Fragment
Colour: greyish
Details:
Obj. Dat:

Dim.:
l-83
(preserved)
w-14-10

CONTEXT LCS: V-15 Grave

Cache: Level: Phase:

OIMnr: **A26813** FDN: b-0877 Category: **TaE_spatula** Class: **Blade**

Descr.: *Bone blade, rounded edge. Five incised circles near rounded end.*

Material: Bone
Cons: Fragment
Colour: light yellow
Details:
Obj. Dat:

Dim.:
l-81
(preserved)
w-20-11

CONTEXT LCS: J-6_1 Grave

Cache: Level: Phase:

OIMnr: **A41773** FDN: b-0751 Category: **TaE_spatula** Class: **Blade**

Descr.: *Bone blade, both ends are rounded, one is narrowe than the other. Surface is polished with several grey spots.*

Material: Bone
Cons: Whole
Colour: greyish
Details:
Obj. Dat:

Dim.:
l-96
w-15-8

CONTEXT LCS: T-6_2 Grave

Cache: Level: Phase:

OIMnr: **A26547** FDN: a-0728 Category: **TaE_spatula** Class: **Blade**

Descr.: *Bone pin, lower end, incised zigzag decoration*

Material: Bone
Cons: Fragment
Colour: greyish
Details:
Obj. Dat:

Dim.:
l-47
(preserved)
d-9

CONTEXT LCS: V-12 Grave

Cache: Level: Phase:

OIMnr: **A26526** FDN: a-0480 Category: **TaE_spatula** Class: **Blade**

Descr.: *Bone blade, tongue shaped, one side polished and incised circles.*

Material: Bone
Cons: Fragment
Colour: White
Details:
Obj. Dat:

Dim.:
l-48
(preserved)
w-22
h-2

CONTEXT LCS: W-13 Grave

Cache: Level: Phase:

OIMnr: **A38756** FDN: a-0713 Category: **TaE_spatula** Class: **Blade**

Descr.: *Bone blade, triangular end not pointed, other end is broken off, convex.*

Material: Bone
Cons: Fragment
Colour: dark grey
Details:
Obj. Dat:

Dim.:
l-110
(preserved)
w-18-11

CONTEXT LCS: V-12 Grave

Cache: Level: Phase:

OIMnr: **A38742** FDN: a-0602 Category: **TaE_spatula** Class: **Blade**

Descr.: *Bone blade, one rounded head, the other pointed (triangular shape). One side is polished.*

Material: Bone
Cons: Whole
Colour: yellow
Details: small
Obj. Dat:

Dim.:
l-81
w-26-4

CONTEXT LCS: T-12 Grave

Cache: Level: Phase:

OIMnr: **A38774** FDN: a-0622 Category: **TaE_spatula** Class: **Blade**

Descr.: *Bone blade, pointed end, the other end is broken off. Polished on one side.*

Material: Bone
Cons: Fragment
Colour: Grey
Details:
Obj. Dat:

Dim.:
l-76
(preserved)
w- 14-3

CONTEXT LCS: L-3 Grave

Cache: Level: Phase:

OIMnr: **A26613** FDN: a-1592 Category: **TaE_spatula** Class: **Blade**

Descr.: *Bone blade, pointed at one and, rounded at the other. Four incised circles on polished surface. Blade is repaired.*

Material: Bone
Cons: Whole
Colour: light brownish
Details:
Obj. Dat:

Dim.:
l-148
w-18-4

CONTEXT LCS: W-15 Grave

Cache: Level: Phase:

OIMnr: **A38743** FDN: a-0646 Category: **TaE_spatula** Class: **Blade**

Descr.: *Bone blade, rounded end, one polished side.*

Material: Bone
Cons: Fragment
Colour: brownish
Details:
Obj. Dat:

Dim.:
l-96
(preserved)
w-17-5

CONTEXT LCS: V-14 Grave

Cache: Level: Phase:

OIMnr: **A41762** FDN: b-0294 Category: **TaE_spatula** Class: **Blade**

Descr.: *Bone blade, incised circle on polished side, pointed end.*

Material: Bone
Cons: Fragment
Colour: yellowish
Details:
Obj. Dat:

Dim.:
l-45
w-14

CONTEXT LCS: H-6_1a Grave

Cache: Level: Phase:

OIMnr: **A41761** FDN: b-0277 Category: **TaE_spatula** Class: **Blade**

Descr.: *Bone blade, incised circle on polished side.*

Material: Bone
Cons: Fragment
Colour: light whithish
Details:
Obj. Dat:

Dim.:
l-70
w-18

CONTEXT LCS: H-4_1a Grave

Cache: Level: Phase:

OIMnr: **A26844** FDN: b-1130 Category: **TaE_spatula** Class: **Blade**

Descr.: *Bone blade, pointed at one end and rounded at the other, polished on surface.*

Material: Bone
Cons: Whole
Colour: yellowish
Details:
Obj. Dat:

Dim.:
l-137
w-14-2

CONTEXT LCS: K-3_Fortific Grave

Cache: Level: Phase:

OIMnr: **A38744** FDN: a-0450 Category: **TaE_spatula** Class: **Blade**

Descr.: *Bone blade, one pointed end, the other is rounded. One polished side. The point is slightly browned. Repaired.*

Material: Bone
Cons: Whole
Colour: Grey
Details:
Obj. Dat:

Dim.:
l-114
w-14-4

CONTEXT LCS: N-13 Grave

Cache: Level: Phase:

OIMnr: **Ant_b-1868** FDN: b-1868 Category: **TaE_spatula** Class: **Blade**

Descr.: *Blade, bone, decoration, i*

Material: Bone
Cons: fragment
Colour:
Details:
Obj. Dat:

Dim.:
l-39
t-2

CONTEXT LCS: M-12_Big w Grave

Cache: Level: Phase:

OIMnr: **Ant_c-0302** FDN: c-0302 Category: **TaE_spatula** Class: **Blade**

Descr.: *Bone point*

Material: Bone
Cons: whole
Colour: grey
Details:
Obj. Dat:

Dim.:
l-105
w-15

CONTEXT LCS: III_Chute Grave

Cache: Level: Phase:

OIMnr: **Ant_a-0506** FDN: a-0506 Category: **TaE_spatula** Class: **Blade**

Descr.: *Blade, bone decorated, c*

Material: Bone
Cons: whole
Colour:
Details:
Obj. Dat:

Dim.:

CONTEXT LCS: Baskets Grave

Cache: Level: Phase:

OIMnr: **Ant_a-0553** FDN: a-0553 Category: **TaE_spatula** Class: **Blade**

Descr.: *Blade, bone*

Material: Bone
Cons: whole
Colour:
Details: small
Obj. Dat:

Dim.:
70_15

CONTEXT LCS: M-3 Grave

Cache: Level: Phase:

OIMnr: **Ant_b-2005** FDN: b-2005 Category: **TaE_spatula** Class: **Blade**

Descr.: *Blade, bone, c.c. decoration, i*

Material: Bone Dim.:
Cons: fragment l-90
Colour: t-3
Details: small
Obj. Dat:

CONTEXT LCS: K-4_1 Grave

Cache: Level: Phase:

OIMnr: **Ant_a-0576** FDN: a-0576 Category: **TaE_spatula** Class: **Blade**

Descr.: *Blade, bone*

Material: Bone Dim.:
Cons: whole 20_110
Colour:
Details:
Obj. Dat:

CONTEXT LCS: U-13 Grave

Cache: Level: Phase:

OIMnr: **Ant_b-2289** FDN: b-2289 Category: **TaE_spatula** Class: **Blade**

Descr.: *Plaque, bone, c.c. decoration, inlay, w*

Material: Bone Dim.:
Cons: whole
Colour:
Details:
Obj. Dat:

CONTEXT LCS: K-4_1_street Grave

Cache: Level: Phase:

OIMnr: **Ant_b-2000** FDN: b-2000 Category: **TaE_spatula** Class: **Blade**

Descr.: *3 Bone objects, three pegs, i, only one in Chicago*

Material: Bone Dim.:
Cons: fragments l-60
Colour: l-53
Details: small l-54
Obj. Dat:

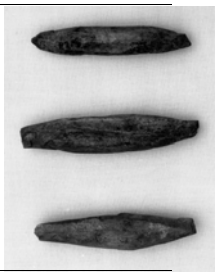

CONTEXT LCS: K-4_1 Grave

Cache: Level: Phase:

OIMnr: **Ant_a-1700** FDN: a-1700 Category: **TaE_spatula** Class: **Blade**

Descr.: *Bone blade, decorated, i*

Material: Bone Dim.:
Cons: fragment l-113
Colour: t-3
Details:
Obj. Dat:

CONTEXT LCS: W-12 Grave

Cache: Level: Phase:

OIMnr: **Ant_b-1799** FDN: b-1799 Category: **TaE_spatula** Class: **Blade**

Descr.: *Blade, bowl, w*

Material: Bone Dim.:
Cons: whole
Colour:
Details:
Obj. Dat:

CONTEXT LCS: K-4_to 1st Grave

Cache: Level: Phase:

OIMnr: **Ant_a-1523** FDN: a-1523 Category: **TaE_spatula** Class: **Blade**

Descr.: *Blade, bone decorated*

Material: Bone Dim.:
Cons: fragment 15_120
Colour:
Details:
Obj. Dat:

CONTEXT LCS: V-14_edge Grave

Cache: Level: Phase:

OIMnr: **Ant_b-1798** FDN: b-1798 Category: **TaE_spatula** Class: **Blade**

Descr.: *Blade, bowl, w*

Material: Bone Dim.:
Cons: whole
Colour:
Details:
Obj. Dat:

CONTEXT LCS: K-4_to 1st Grave

Cache: Level: Phase:

OIMnr: **Ant_a-1210** FDN: a-1210 Category: **TaE_spatula** Class: **Blade**

Descr.: *Needle, bone, unfinished*

Material: Bone Dim.:
Cons: fragment
Colour:
Details:
Obj. Dat:

CONTEXT LCS: W-12 Grave

Cache: Level: Phase:

OIMnr: **Ant_b-1606** FDN: b-1606 Category: **TaE_spatula** Class: **Blade**

Descr.: *Blade, bone, c.c. decoration, i*

Material: Bone Dim.:
Cons: fragment l-96
t-2
Colour:
Details:
Obj. Dat:

CONTEXT LCS: H-5_3rd Grave

Cache: Level: Phase:

OIMnr: **Ant_a-0593** FDN: a-0593 Category: **TaE_spatula** Class: **Blade**

Descr.: *Blade, bone*

Material: Bone Dim.:
Cons: whole 20_160
Colour:
Details:
Obj. Dat:

CONTEXT LCS: W-13 Grave

Cache: Level: Phase:

OIMnr: **Ant_a-1698** FDN: a-1698 Category: **TaE_spatula** Class: **Blade**

Descr.: *Blade, bone, i, decorated*

Material: Bone Dim.:
Cons: fragment l-60
t-2
Colour:
Details:
Obj. Dat:

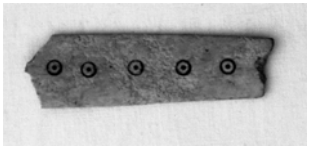

CONTEXT LCS: W-11 Grave

Cache: Level: Phase:

OIMnr: **Ant_a-0433** FDN: a-0433 Category: **TaE_spatula** Class: **Blade**

Descr.: *Blade, bone, c*

Material: Bone Dim.:
Cons: whole 25_110
Colour:
Details:
Obj. Dat:

CONTEXT LCS: M-3 Grave

Cache: Level: Phase:

OIMnr: **Ant_b-2448** FDN: b-2448 Category: **TaE_spatula** Class: **Blade**

Descr.: *Blade, bone, w*

Material: Bone Dim.:
Cons: whole
Colour:
Details:
Obj. Dat:

CONTEXT LCS: S-9_clearing Grave

Cache: Level: Phase:

OIMnr: **Ant_a-0230** FDN: a-0230 Category: **TaE_spatula** Class: **Blade**

Descr.: *Knife blade*

Material: Bone Dim.:
Cons: fragment
Colour:
Details:
Obj. Dat:

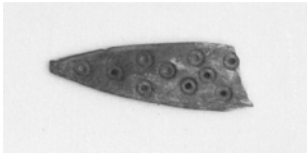

CONTEXT LCS: M/N-13 Grave

Cache: Level: Phase:

OIMnr: **Ant_a-2611** FDN: a-2611 Category: **TaE_spatula** Class: **Blade**

Descr.: *Blade, bone decorated on both sides,*

Material: Bone Dim.:
Cons: whole l-120
t-4
Colour:
Details:
Obj. Dat:

CONTEXT LCS: T-7_1 Grave

Cache: Level: Phase:

OIMnr: **A41752** FDN: e-0326 Category: **TaE_Textile** Class: **Needle**

Descr.: *Bone needle, body with helliptical section, pierced on head.*

Material: Bone Dim.:
Cons: Whole l-92
Colour: light yellow body w-6-3
head-14
Details:
Obj. Dat:

CONTEXT LCS: T-8_7 Grave

Cache: Level: Tr_O Phase: **08_O_tr**

OIMnr: **A38749** FDN: a-0558 Category: **TaE_Textile** Class: **Needle**

Descr.: *Bone needle, flattened head, crudely shaped. Probably not finished.*

Material: Bone Dim.:
Cons: Whole l-80
Colour: light yellowish head w-6
body d-4-2
Details:
Obj. Dat:

CONTEXT LCS: M-13_Ib Grave

Cache: Level: II_03 Phase: **08_O_Late**

OIMnr: **A41826** FDN: b-2262 Category: **TaE_Textile** Class: **Needle**

Descr.: *Bone needle, one end is pointed the other has a triangular section and is beveled. Possibly an awl*

Material: Bone
Cons: Fragment
Colour: light grey
Details:
Obj. Dat:

Dim.:
l-74
w-2-5

CONTEXT LCS: V-12_IIIB_F Grave

Cache: Level: I_04 Phase: **07_O_Mid**

OIMnr: **A26928** FDN: b-2261 Category: **TaE_Textile** Class: **Needle**

Descr.: *Bone needle, pierced on head, polished body.*

Material: Bone
Cons: Whole
Colour: brownish
Details:
Obj. Dat:

Dim.:
l-87
body d-6-2
head-13
piercing d-1.5

CONTEXT LCS: V-12_IIIB_F Grave

Cache: Level: I_04 Phase: **07_O_Mid**

OIMnr: **Ant_b-2213** FDN: b-2213 Category: **TaE_Textile** Class: **Needle**

Descr.: *Bone blade, decorated, i*

Material: Bone
Cons: Whole
Colour:
Details:
Obj. Dat:

Dim.:
l-97

CONTEXT LCS: V-13_IIIb_F Grave

Cache: Level: I_04 Phase: **07_O_Mid**

OIMnr: **Ant_a-2460** FDN: a-2460 Category: **TaE_Textile** Class: **Needle**

Descr.: *Needle, bone, pierced*

Material: Bone
Cons: Whole
Colour:
Details: cf b-2261
Obj. Dat:

Dim.:
l-76

CONTEXT LCS: W-15_IIIc Grave

Cache: Level: I_05 Phase: **07_O_Mid**

OIMnr: **A26923** FDN: b-2231 Category: **TaE_Textile** Class: **Needle**

Descr.: *Bone needle, not pierced.*

Material: Bone
Cons: Whole
Colour: greyish
Details:
Obj. Dat:

Dim.:
l-95
d body-5-1
head-13

CONTEXT LCS: W-14_IIIB_ Grave

Cache: Level: I_04 Phase: **07_O_Mid**

OIMnr: **A38720** FDN: a-2424 Category: **TaE_Textile** Class: **Needle**

Descr.: *Bone needle, triangular pierced head, polished body.*

Material: Bone
Cons: Whole
Colour: brownish
Details:
Obj. Dat:

Dim.:
l-80
d-9-3
piercing d-3

CONTEXT LCS: U-14_IIIB-C Grave

Cache: Level: I_05 Phase: **07_O_Mid**

OIMnr: **A41775** FDN: b-0801 Category: **TaE_Textile** Class: **Needle**

Descr.: *Bone pin, one end shaped like a spoon and pierced.*

Material: Bone
Cons: Fragment
Colour: light grey
Details:
Obj. Dat:

Dim.:
l-59
d-4

CONTEXT LCS: P-13_2 Grave

Cache: Level: II_04 Phase: **07_O_Mid**

OIMnr: **A41834** FDN: b-2508 Category: **TaE_textile** Class: **needle**

Descr.: *Bone pin, light yellowish pointed on one end no decoration*

Material: Bone
Cons: Whole
Colour: light yellowish
Details:
Obj. Dat:

Dim.:
l-63
d-2-4

CONTEXT LCS: N-12_3 Grave

Cache: Level: II_04 Phase: **07_O_Mid**

OIMnr: **A38745** FDN: a-1757 Category: **TaE_Textile** Class: **Needle**

Descr.: *Bone needle, triangular head, pierced. Repaired.*

Material: Bone
Cons: Whole
Colour: greyish
Details:
Obj. Dat:

Dim.:
l-96
head w- 15
d-5-1
piercing d-3

CONTEXT LCS: W-13_IIIB Grave

Cache: Level: I_04 Phase: **07_O_Mid**

OIMnr: **A38730** FDN: a-1473 Category: **TaE_Textile** Class: **Needle**

Descr.: *Bone needle, polished body, head is missing.*

Material: Bone
Cons: Fragment
Colour: light grey
Details:
Obj. Dat:

Dim.:
l-61
(preserved)
d-3-1

CONTEXT LCS: U-14_IIIB-C Grave

Cache: Level: I_05 Phase: **07_O_Mid**

OIMnr: **A41780** FDN: b-0994 Category: **TaE_Textile** Class: **Needle**

Descr.: *Bone needle, squared head, polished surface, point is darkened.*

Material: Bone
Cons: Whole
Colour: dark brownish
Details:
Obj. Dat:

Dim.:
l-76
w-5-3

CONTEXT LCS: N-12_3 Grave

Cache: Level: II_04 Phase: **07_O_Mid**

OIMnr: **A38724** FDN: a-0983 Category: **TaE_Textile** Class: **Needle**

Descr.: *Bone needle, triangular head, pierced.*

Material: Bone
Cons: Whole
Colour: brownish
Details:
Obj. Dat:

Dim.:
l-76
body d-4-1
head d-12

CONTEXT LCS: N-13_IC Grave

Cache: Level: II_06 Phase: **06_O_Beg**

OIMnr: **A38725** FDN: a-2031 Category: **TaE_Textile** Class: **Needle**

Descr.: *Bone needle, triangular shaped head and pierced. The object is crudely shaped probably unfinished.*

Material: Bone
Cons: Whole
Colour: brownish
Details:
Obj. Dat:

Dim.:
l-74
body d-5-2
head w-9

CONTEXT LCS: W-12_IIIC Grave

Cache: Level: I_06 Phase: **06_O_Beg**

OIMnr: **A41744** FDN: e-0157 Category: **TaE_Textile** Class: **Needle**

Descr.: *Bone needle, polished body, triangular head.*

Material: Bone
Cons: Whole
Colour: greyish
Details:
Obj. Dat:

Dim.:
l-92
body w-4-2
head w-15

CONTEXT LCS: V-13_06 Grave

Cache: Level: I_06 Phase: **06_O_Beg**

OIMnr: **A41741** FDN: e-0130 Category: **TaE_Textile** Class: **Needle**

Descr.: *Bone needle, triangular section. Both ends are bevelled, one is also flattened.*

Material: Bone
Cons: Whole
Colour: greyish
Details:
Obj. Dat:

Dim.:
l-90
w-3-5

CONTEXT LCS: V-13_06 Grave

Cache: Level: I_06 Phase: **06_O_Beg**

OIMnr: **A38778** FDN: a-2029 Category: **TaE_Textile** Class: **Needle**

Descr.: *Bone needle, triangular head, not pierced.*

Material: Bone
Cons: Whole
Colour: grey
Details:
Obj. Dat:

Dim.:
l-83
head w- 11
body d-4

CONTEXT LCS: N-13_ID Grave

Cache: Level: II_07 Phase: **05_N_Late**

OIMnr: **A26662** FDN: a-2227 Category: **TaE_Textile** Class: **Needle**

Descr.: *Bone needle, cylindrcal body with one flattened and pierced end. Broken into 2 pieces*

Material: Bone
Cons: Whole
Colour: light yellowish
Details:
Obj. Dat:

Dim.:
l-63
d-2-6

CONTEXT LCS: N-13_IE Grave

Cache: Level: II_08 Phase: **04_N_Mid**

OIMnr: **A38737** FDN: a-0074 Category: **TaE_Textile** Class: **Needle**

Descr.: *Pierced head of needle, flat. Body and point broken off.*

Material: Bone
Cons: Fragment
Colour: yellowish
Details:
Obj. Dat:

Dim.:
l-22
(preserved)
d-7

CONTEXT LCS: V-15 Grave

Cache: Level: Phase:

OIMnr: **A41783** FDN: b-1169 Category: **TaE_Textile** Class: **Needle**

Descr.: *Bone needle, one end flattened and pierced.*

Material: Bone
Cons: Fragment
Colour: brownish
Details:
Obj. Dat:

Dim.: l-46 (preserved) w-6-2

CONTEXT LCS: R-6_1 Grave

Cache: Level: Phase:

OIMnr: **Ant_c-2604** FDN: Category: **TaE_Textile** Class: **Needle**

Descr.: *Bone needle, plain, truncated on one side.*

Material: Bone
Cons: Fragment
Colour: light brown
Details:
Obj. Dat:

Dim.: l-87 (preserved) d-4-3

CONTEXT LCS: K-8_SF-1 Grave

Cache: Level: Phase:

OIMnr: **A41776** FDN: b-0850 Category: **TaE_Textile** Class: **Needle**

Descr.: *Bone needle, one pointed end and one flattened end.*

Material: Bone
Cons: Whole
Colour: yellowish
Details:
Obj. Dat:

Dim.: l-41 d-6

CONTEXT LCS: H-4_3 Grave

Cache: Level: Phase:

OIMnr: **Ant_a-2466** FDN: a-2466 Category: **TaE_Textile** Class: **Needle**

Descr.: *Buckle, bronze*

Material: Bone
Cons: Whole
Colour:
Details:
Obj. Dat:

Dim.:

CONTEXT LCS: T-13_IIIc_ed Grave

Cache: Level: Phase:

OIMnr: **A26554** FDN: a-0820 Category: **TaE_Textile** Class: **Needle**

Descr.: *Bone needle, Pierced at one end.*

Material: Bone
Cons: Whole
Colour: light yellowish
Details:
Obj. Dat:

Dim.: l-88 d-14-4

CONTEXT LCS: L-3_III Grave

Cache: Level: Phase:

OIMnr: **Ant_b-1417** FDN: b-1417 Category: **TaE_Textile** Class: **Needle**

Descr.: *Implement, bronze, pierced, w*

Material: Metal_Bronze
Cons: Whole
Colour:
Details:
Obj. Dat:

Dim.:

CONTEXT LCS: Q-9_2.5m Grave

Cache: Level: Phase:

OIMnr: **A41746** FDN: e-0190 Category: **TaE_Textile** Class: **Needle**

Descr.: *Bone needle, triangular head, polished body.*

Material: Bone
Cons: Whole
Colour: brownish
Details:
Obj. Dat:

Dim.: l-78 body d-4-1 head w-10

CONTEXT LCS: Q-8_4 Grave

Cache: Level: Phase:

OIMnr: **A27019** FDN: e-0437/7 Category: **TaE_Textile** Class: **Needle**

Descr.: *Bronze pin or pins in several fragments. Two fragments with hooked ends, one fragment has a perforation at one end like a*

Material: Metal_Iron
Cons: Fragments
Colour: Dark grey
Details: Context together with 6th-4th century
Obj. Dat:

Dim.: l-65 (longest fragment) d-2

CONTEXT LCS: X-11_4 Grave

Cache: X-11/1 Level: Phase:

OIMnr: **A38723** FDN: a-0777 Category: **TaE_Textile** Class: **Needle**

Descr.: *Bone needle, triangular head pierced. Point is missing.*

Material: Bone
Cons: Fragment
Colour: brownish
Details:
Obj. Dat:

Dim.: l-54 (preserved) body d-5 head w-12

CONTEXT LCS: M-3 Grave

Cache: Level: Phase:

OIMnr: **A38757** FDN: a-2615 Category: **TaE_textile** Class: **Needle**

Descr.: *Worked bone, unpolished possibly unfinished, point broken off.*

Material: Bone
Cons: ?
Colour: yellowish
Details:
Obj. Dat:

Dim.: l-98

CONTEXT LCS: T-7_1 Grave

Cache: Level: Phase:

OIMnr: **A38758** FDN: a-0652 Category: **TaE_Textile** Class: **Needle**

Descr.: *Bone needle, flattened squared head, pierced, surface incrustated.*

Material: Bone
Cons: Whole
Colour: yellowish
Details:
Obj. Dat:

Dim.: l-83 head w- 6 body d-4-1

CONTEXT LCS: W-13 Grave

Cache: Level: Phase:

OIMnr: **A41583** FDN: A41583 Category: **TaE_Textile** Class: **Spindle whorl**

Descr.: *Stone spindle whorl, dark grey, greenish, truncated cone. One worn indentation on both ends of hole.*

Material: Stone_grey
Cons: Whole
Colour: 5/5G
Details:
Obj. Dat:

Dim.: h-15 d-29 d-4 weight-20

CONTEXT LCS: R-6_2 Grave

Cache: Level: 00_NA Phase: **NA**

OIMnr: **A41294** FDN: A41294 Category: **TaE_Textile** Class: **Spindle whorl**

Descr.: *Stone spindle whorl, greenish, conical on cylindrical base. Worn indentations on upper end hole, ware on one side of surface and of maximum diameter.*

Material: Stone_dark grey
Cons: Whole
Colour: 4/10Gy
Details:
Obj. Dat:

Dim.:
h-17
d-41
perf. d-7
Weight-34

CONTEXT LCS: S-9_3 Grave
Cache: Level: 00_NA Phase: **NA**

OIMnr: **A41615** FDN: A41615 Category: **TaE_Textile** Class: **Spindle whorl**

Descr.: *Stone spindle whorl or weight, greyish, truncated cone. Worn indentations and ware on upper end of hole, ware at maximum diameter. Chipped at some points of maximum diameter.*

Material: Stone_grey
Cons: Whole
Colour: 4/5G
Details:
Obj. Dat:

Dim.:
h-23
d-60
perf. d-7.5
weight-110

CONTEXT LCS: T-7_4 Grave
Cache: T-7/1 Level: 00_NA Phase: **NA**

OIMnr: **A41614** FDN: A41614 Category: **TaE_Textile** Class: **Spindle whorl**

Descr.: *Stone spindle whorl, dark grey bluish, conical. Deep worn indentations on upper end of hole, chipped at maximum diameter.*

Material: Stone_greenish
Cons: Whole
Colour: 4/5G
Details:
Obj. Dat:

Dim.:
h-19
d-35
perf. d-6
weight-32

CONTEXT LCS: T-7_4 Grave
Cache: T-7/1 Level: 00_NA Phase: **NA**

OIMnr: **A41581** FDN: A41581 Category: **TaE_Textile** Class: **Spindle whorl**

Descr.: *Stone spindle whorl, dark grey, truncated cone. Very seep worn indentations on upper end of hole, ware at maximum diameter.*

Material: Stone_dark grey
Cons: Whole
Colour: 5/N
Details:
Obj. Dat:

Dim.:
h-12
d-22
perf. d-6
weight-10

CONTEXT LCS: R-6_2 Grave
Cache: Level: 00_NA Phase: **NA**

OIMnr: **A27546** FDN: A27546 Category: **TaE_Textile** Class: **Spindle whorl**

Descr.: *Stone spindle whorl, hemispherical, flat base. Traces of peg on the edge of the hole, Ware on one side of the surface so that the object is slightly asimmetrical around perforation.*

Material: Stone_grey
Cons: WHole
Colour: 6/10GY
Details:
Obj. Dat:

Dim.:
h-18
d-32
perf.-7

CONTEXT LCS: S-9_3 Grave
Cache: Level: 00_NA Phase: **NA**

OIMnr: **A26868** FDN: b-1457 Category: **TaE_Textile** Class: **Spindle whorl**

Descr.: *Stone spindle whorl, red violet stone, truncated cone. Worn indentations on upper end of hole. Base is missing*

Material: Stone_red
Cons: Fragment
Colour: red-violet
Details:
Obj. Dat:

Dim.:
d-35
perf. d-5

CONTEXT LCS: S-9_3 Grave
Cache: S-9/1 Level: 00_NA Phase: **NA**

OIMnr: **A41635** FDN: b-1578 Category: **TaE_Textile** Class: **Spindle whorl**

Descr.: *Stone spindle whorl, dark brown, conical. Incised decoration at base: radial lines, triangles in between, one concentric band. Worn indentations on upper end of hole.*

Material: Stone_brown
Cons: Whole
Colour: 10YR3/2
Details:
Obj. Dat:

Dim.:
h-27
d-40
perf. d-6
weight-62

CONTEXT LCS: S-9_3 Grave

Cache: Level: 00_NA Phase: **NA**

OIMnr: **Ant_c-0026** FDN: c-0026 Category: **TaE_Textile** Class: **Spindle whorl**

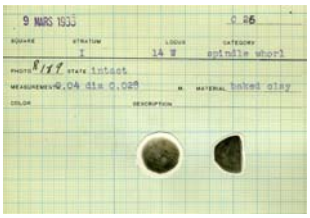

Descr.: *Baked clay spindle whorl*

Material: Stone_dark grey
Cons: whole
Colour: darkgrey
Details:
Obj. Dat:

Dim.:
40_28

CONTEXT LCS: W-14_I Grave

Cache: Level: I_01 Phase: **10_T**

OIMnr: **A26416** FDN: c-0005 Category: **TaE_Textile** Class: **Spindle whorl**

Descr.: *Bone spindle whorl, yellowish, semiglobular. Incised decoration on top: radial groups of parallel lines, circles in between, concentric lines, one near piercing and one near edge.*

Material: Bone
Cons: Whole
Colour: yellowish
Details:
Obj. Dat:

Dim.:
h-11
d-30
perf. d-4
weight-4

CONTEXT LCS: W-13_I Grave

Cache: Level: I_01 Phase: **10_T**

OIMnr: **Ant_c-0024** FDN: c-0024 Category: **TaE_Textile** Class: **Spindle whorl**

Descr.: *Stone spindle whorl*

Material: Stone_grey
Cons: whole
Colour: grey
Details:
Obj. Dat:

Dim.:
52_24

CONTEXT LCS: V-13_I Grave

Cache: Level: I_01 Phase: **10_T**

OIMnr: **Ant_c-0139** FDN: c-0139 Category: **TaE_Textile** Class: **Spindle whorl**

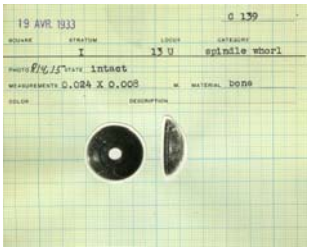

Descr.: *Bone spindle whorl*

Material: Bone
Cons: whole
Colour:
Details:
Obj. Dat:

Dim.:
24_8

CONTEXT LCS: U-13_I Grave

Cache: Level: I_01 Phase: **10_T**

OIMnr: **A41680** FDN: A41680 Category: **TaE_Textile** Class: **Spindle whorl**

Descr.: *Stone spindle whorl, dark grey/bluish, semiglobular. Ware and worn indentations on upper end of hole, chipped at maximum diameter.*

Material: Stone_dark grey
Cons: Whole
Colour: 3/5G
Details:
Obj. Dat:

Dim.:
h-15
d-41
perf. d-6
weight-38

CONTEXT LCS: W-12_I Grave

Cache: Level: I_01 Phase: **10_T**

OIMnr: **Ant_c-0027** FDN: c-0027 Category: **TaE_Textile** Class: **Spindle whorl**

Descr.: *Stone spindle whorl*

Material: Stone_grey Dim.:
Cons: whole 38_20
Colour:
Details:
Obj. Dat:

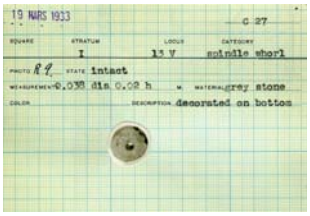

CONTEXT LCS: V-13_I Grave

Cache: Level: I_01 Phase: **10_T**

OIMnr: **Ant_2877** FDN: c-0138 Category: **TaE_Textile** Class: **Spindle whorl**

Descr.: *Bone spindle whorl*

Material: Bone Dim.:
Cons:
Colour:
Details:
Obj. Dat:

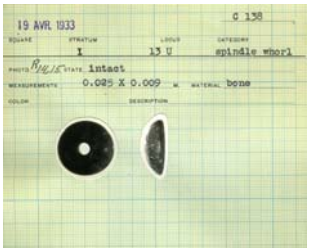

CONTEXT LCS: U-13_I Grave

Cache: Level: I_01 Phase: **10_T**

OIMnr: **A26442** FDN: c-0139 Category: **TaE_Textile** Class: **spindle whorl**

Descr.: *Bone spindle whorl, pinkish, emiglobular.*
Incised line design on surface, skratches no trace of ware

Material: Stone_brown Dim.:
Cons: Whole h-8
Colour: 10YR7/4 d-23
Details: perf. d-5
Obj. Dat: weight-2

CONTEXT LCS: U-13_I Grave

Cache: Level: I_01 Phase: **10_T**

OIMnr: **A26463** FDN: a-0051 Category: **TaE_Textile** Class: **Spindle whorl**

Descr.: *Stone spindle whorl, light grey, truncated cone.*
Worn indentations on upper end of hole, ware on maximum diameter and some chips.

Material: Stone_grey Dim.:
Cons: Whole h-19
Colour: 6/5G d-34
Details: perf. d-52
Obj. Dat: weight-32

CONTEXT LCS: V-13 Grave

Cache: Level: I_00 Phase: **09_P-S**

OIMnr: **A26462** FDN: a-0050 Category: **TaE_Textile** Class: **Spindle whorl**

Descr.: *Stone spindle whorl, dark grey, truncated cone.*
Worn indentations on upper end of hole, ware on maximum diameter.

Material: Stone_greenish Dim.:
Cons: Whole h-18
Colour: 4/5G d-38
Details: perf. d-6
Obj. Dat: weight-36

CONTEXT LCS: V-13 Grave

Cache: Level: I_00 Phase: **09_P-S**

OIMnr: **Ant_a-0447** FDN: a-0447 Category: **TaE_Textile** Class: **Spindle whorl**

Descr.: *Whorl, stone, decorated*

Material: Stone Dim.:
Cons: whole 30_30
Colour:
Details:
Obj. Dat:

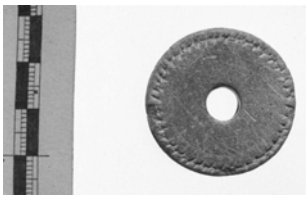

CONTEXT LCS: V-13 Grave

Cache: Level: I_00 Phase: **09_P-S**

OIMnr: **A41661** FDN: A41661 Category: **TaE_Textile** Class: **Spindle whorl**

Descr.: *Stone spindle whorl (chalk), ligth grey, truncated cone.*
No clear traces of ware, probably also due to the condition (recently broken).

Material: Stone_white
Cons: Whole, arch
Colour: 7/N
Details:
Obj. Dat:

Dim.:
h-20
d-33
perf. d-6

CONTEXT LCS: V-13 Grave

Cache: Level: I_00 Phase: **09_P-S**

OIMnr: **A41431** FDN: a-0070 Category: **TaE_Textile** Class: **Spindle whorl**

Descr.: *Stone spindle whorl, dark grey, conical.*
Ware on upper end on hole, ware on maximum diameter.

Material: Stone_dark grey
Cons: Whole
Colour: 3/N
Details:
Obj. Dat:

Dim.:
h-13
d-29
perf. d-6
weight-14

CONTEXT LCS: V-13 Grave

Cache: Level: I_00 Phase: **09_P-S**

OIMnr: **Ant_a-1846** FDN: a-1846 Category: **TaE_Textile** Class: **Spindle whorl**

Descr.: *Whorl, stone, decorated*

Material: Stone
Cons: fragment
Colour:
Details:
Obj. Dat:

Dim.:

CONTEXT LCS: V-13 Grave

Cache: Level: I_00 Phase: **09_P-S**

OIMnr: **A26461** FDN: a-0049 Category: **TaE_Textile** Class: **Spindle whorl**

Descr.: *Stone spindle whorl, brown reddish, semi globulare, concave base.*
Grooves on hole body.
Worn indentations on both ends of hole,

Material: Stone_brown
Cons: whole
Colour: 10YR2/2
Details:
Obj. Dat:

Dim.:
h-20
d-34
perf. d-6
weight-28

CONTEXT LCS: V-13 Grave

Cache: Level: I_00 Phase: **09_P-S**

OIMnr: **A26466** FDN: a-0068 Category: **TaE_Textile** Class: **Spindle whorl**

Descr.: *Stone spindle whorl, light greenish, conical.*
Worn indentations on upper end of hole, ware on one side.

Material: Stone_greenish
Cons: WHole
Colour: 6/5G
Details:
Obj. Dat:

Dim.:
h-15
d-33
perf. d-6
weight-18

CONTEXT LCS: V-13 Grave

Cache: Level: I_00 Phase: **09_P-S**

OIMnr: **A41624** FDN: A41624 Category: **TaE_Textile** Class: **Spindle whorl**

Descr.: *Stone spindle whorl, light grey, conical.*
Ware on upper side of piercing and at maximum diameter.

Material: Stone_grey
Cons: Whole
Colour: 5/5G
Details:
Obj. Dat:

Dim.:
h-20
d-32
perf. d-5
weight-28

CONTEXT LCS: T-8_3 Grave

Cache: Level: Tr_O Phase: **08_O_tr**

OIMnr: **A41622** FDN: A41622 Category: **TaE_Textile** Class: **Spindle whorl**

Descr.: *Limestone spindle whorl, white, truncated cone. Radial incised lines at base.*
Worn indentations on upper end of hole, chipped and worn at maximum diameter.

Material: Stone_white
Cons: Whole
Colour: 10YR8/1
Details:
Obj. Dat:

Dim.:
h-17
d-29
perf. d-4
weight-10

CONTEXT LCS: T-8_7 Grave

Cache: Level: Tr_O Phase: **08_O_tr**

OIMnr: **A41616** FDN: A41616 Category: **TaE_Textile** Class: **Spindle whorl**

Descr.: *Stone spindle whorl, dark brown, conical.*
Two deep worn indentations on upper end of hole, chipped at maximum diemater.

Material: Stone_dark grey
Cons: Whole
Colour: 10YR3/!
Details:
Obj. Dat:

Dim.:
h-15
d-34
perf. d-6
weight-22

CONTEXT LCS: T-8_4 Grave

Cache: Level: Tr_O Phase: **08_O_tr**

OIMnr: **A41621** FDN: A41621 Category: **TaE_Textile** Class: **Spindle whorl**

Descr.: *Stone spindle whorl, light grey, truncated cone.*
Worn indentations on upper end of hole, worn at maximum diameter.

Material: Stone_grey
Cons: Whole
Colour: 7/5G
Details:
Obj. Dat:

Dim.:
h-12
d-27
perf. d-6
weight-17

CONTEXT LCS: T-8_4 Grave

Cache: Level: Tr_O Phase: **08_O_tr**

OIMnr: **A41625** FDN: A41625 Category: **TaE_Textile** Class: **Spindle whorl**

Descr.: *Stone spindle whorl, dark grey, semiglobular.*
One worn indentation on upper end of hole, ware at maximum diameter.

Material: Stone_greenish
Cons: Whole
Colour: 5/5G
Details:
Obj. Dat:

Dim.:
h-19
d-36
perf. d-7
weight-36

CONTEXT LCS: T-8_5 Grave

Cache: Level: Tr_O Phase: **08_O_tr**

OIMnr: **A41626** FDN: A41626 Category: **TaE_Textile** Class: **Spindle whorl**

Descr.: *Stone spindle whorl, very dark brown, truncated cone.*
Worn indentations on upper end of hole, ware on one side of upper base, chipped at maximum diameter.

Material: Stone_grey
Cons: Whole
Colour: 2.5/N
Details:
Obj. Dat:

Dim.:
h-12
d-39
perf. d-7
weight-38

CONTEXT LCS: T-8_3 Grave

Cache: Level: Tr_O Phase: **08_O_tr**

OIMnr: **A41619** FDN: A41619 Category: **TaE_Textile** Class: **Spindle whorl**

Descr.: *Stone (Calcite)spindle whorl, light grey, conical.*
Ware on upper end of hole and at maximum diameter. Chipped on edge.

Material: Stone_grey
Cons: Whole
Colour: 4/10GY
Details:
Obj. Dat:

Dim.:
h-18
d-35
perf. d-6
weight-28

CONTEXT LCS: T-8_4 Grave

Cache: Level: Tr_O Phase: **08_O_tr**

OIMnr: **A41618** FDN: A41618 Category: **TaE_Textile** Class: **Spindle whorl**

Descr.: *Stone spindle whorl, dark grey, greenish, truncated cone.*
Incrustations on surface.
Worn indentations on upper end of hole, ware at maximum

Material: Stone_dark grey
Cons: Whole
Colour: 5/5G
Details:
Obj. Dat:

Dim.:
h-12
d-30
perf. d-6
weight-18

CONTEXT LCS: T-8_2 Grave

Cache: Level: Tr_O Phase: **08_O_tr**

OIMnr: **A41311** FDN: A41311 Category: **TaE_Textile** Class: **Spindle whorl**

Descr.: *spindle whorl?, light grey, hemispherical with large band on one side.*
Some traces of use on bottom.

Material: Stone_white (chalk)
Cons:
Colour: 8/10Y
Details:
Obj. Dat:

Dim.:
h-32
d-40
perf. d-6

CONTEXT LCS: T-8_4 Grave

Cache: Level: Tr_O Phase: **08_O_tr**

OIMnr: **A41627** FDN: A41627 Category: **TaE_Textile** Class: **Spindle whorl**

Descr.: *Stone spindle whorl, grey, semiglobular. Conical piercing, rough surface.*
Worn indentations on upper end of hole, ware at maximum diameter, at base one incision similar to thread.

Material: Stone_dark grey
Cons: Whole
Colour: 6/5G
Details:
Obj. Dat:

Dim.:
h-22
d-41
perf. d-5
weight-58

CONTEXT LCS: T-8_7 Grave

Cache: Level: Tr_O Phase: **08_O_tr**

OIMnr: **A41313** FDN: A41313 Category: **TaE_Textile** Class: **Spindle whorl**

Descr.: *Baked clay, bead or malfunctioning whorl. Biconical, both truncated, hole off center, chipped on maximum diameter but no traces of ware due to use.*

Material: Clay_baked
Cons: Whole
Colour: 5/N
Details: biconical
Obj. Dat:

Dim.:
h-20
d-31
perf. d-6
Weight-16

CONTEXT LCS: T-8_7 Grave

Cache: Level: Tr_O Phase: **08_O_tr**

OIMnr: **A41309** FDN: A41309 Category: **TaE_Textile** Class: **Spindle whorl**

Descr.: *Stone spindle whorl, light grey, conical.*
Few worn identations on upper end of hole, Ware on one side of surface.

Material: Stone_grey
Cons: Whole
Colour: 6/5G
Details:
Obj. Dat:

Dim.:
d-27
d-38
perf. d-5
Weight-46

CONTEXT LCS: T-8_3 Grave

Cache: Level: Tr_O Phase: **08_O_tr**

OIMnr: **A41141** FDN: A41141 Category: **TaE_Textile** Class: **Spindle whorl**

Descr.: *Stone spindle whorl, greenish, conical.*
Slightly worn on one side of surface, white incrustations

Material: Stone_greenish
Cons: whole
Colour: 5/5GY
Details:
Obj. Dat:

Dim.:
h-21
d-40
perf. d-6
weight-42

CONTEXT LCS: J-8_SF-0.5 Grave

Cache: Level: IVa_01 Phase: **08_O_Late**

OIMnr: **A41253** FDN: A41253 Category: **TaE_Textile** Class: **Spindle whorl**

Descr.: *Stone spindle whorl, green grey, hemispherical.*
Few traces of ware.

Material: Stone_greenish
Cons: Whole
Colour: 4/10BG
Details:
Obj. Dat:

Dim.:
h-15
d-36
perf.-7
Weight-30

CONTEXT LCS: P-13_1a Grave

Cache: Level: II_02 Phase: **08_O_Late**

OIMnr: **A26773** FDN: b-0328 Category: **TaE_Textile** Class: **Spindle whorl**

Descr.: *Stone spindle whorl, dark grey, 2 trunacted cones the one above the other. Incised decorated base: radial bands with geometric pattern, incised triangles.*
Ware on maximum diameter.

Material: Stone_dark grey
Cons: Whole
Colour: 3/N
Details: 2cones
Obj. Dat:

Dim.:
h-19
d-32
perf. d-7
weight-19

CONTEXT LCS: H-8_SF_1m Grave

Cache: Level: IVa_01 Phase: **08_O_Late**

OIMnr: **Ant_a-0312** FDN: a-0312 Category: **TaE_Textile** Class: **Spindle whorl**

Descr.: *Whorl, stone (steatite?)*

Material: Stone_dark grey
Cons: whole
Colour: darkgrey
Details:
Obj. Dat:

Dim.:

CONTEXT LCS: U-13_III Grave

Cache: Level: I_03 Phase: **08_O_Late**

OIMnr: **Ant_c-0351** FDN: c-0351 Category: **TaE_Textile** Class: **Spindle whorl**

Descr.: *Stone spindle whorl*

Material: Stone_white
Cons: whole
Colour:
Details:
Obj. Dat:

Dim.:

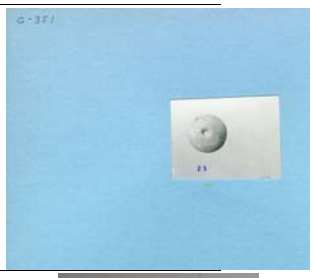

CONTEXT LCS: W-12_II Grave

Cache: Level: I_02 Phase: **08_O_Late**

OIMnr: **A41530** FDN: A41530 Category: **TaE_Textile** Class: **Spindle whorl**

Descr.: *Stone spindle whorl or bead, dark grey, truncated cone, irregular in shape.*
Few ware at maximum diameter.

Material: Stone_greenish
Cons: Whole
Colour: 4/N
Details:
Obj. Dat:

Dim.:
h-10
d-20
perf. d-6
weight-8

CONTEXT LCS: M-12_2-3 Grave

Cache: Level: II_03 Phase: **08_O_Late**

OIMnr: **A41563** FDN: A41563 Category: **TaE_Textile** Class: **Spindle whorl**

Descr.: *Stone spindle whorl, reddish, semiglobular. Concentric grooves on surface and on base.*
Ware on upper end of hole and on maximum diameter.

Material: Stone_red
Cons: Whole
Colour: 7.5YR4/3
Details:
Obj. Dat:

Dim.:
h-18
d-32
perf. d-6
weight-24

CONTEXT LCS: N-12_2 Grave

Cache: Level: II_03 Phase: **08_O_Late**

OIMnr: **A41196** FDN: A41196 Category: **TaE_Textile** Class: **Spindle whorl**

Descr.: *Spindle whorl, blue grey stone, conical.*
Upper end of hole is badly worn, also the external diameter.

Material: Stone_dark grey
Cons: Whole
Colour: 3/10B
Details:
Obj. Dat:

Dim.:
h-15
d-23
perf. d-5
weight-10

CONTEXT LCS: M-12_2 Grave

Cache: Level: II_02 Phase: **08_O_Late**

OIMnr: **A41569** FDN: A41569 Category: **TaE_Textile** Class: **Spindle whorl**

Descr.: *Stone spindle whorl, dark grey, truncated cone. The hole is conical and very large, no clear traces of ware.*

Material: Stone dark grey
Cons: Whole
Colour: 2.5/10Y
Details:
Obj. Dat:

Dim.:
h-11
d-25
perf. d-8.5
weight-11

CONTEXT LCS: P-12_1a Grave

Cache: Level: II_03 Phase: **08_O_Late**

OIMnr: **Ant_a-0665** FDN: a-0665 Category: **TaE_Textile** Class: **Spindle whorl**

Descr.: *Whorl, setone, decorated*

Material: Stone_dark grey
Cons: whole
Colour: darkgrey
Details:
Obj. Dat:

Dim.:
45_45

CONTEXT LCS: N-13_I Grave

Cache: Level: II_03 Phase: **08_O_Late**

OIMnr: **A41233** FDN: A41233 Category: **TaE_Textile** Class: **Spindle whorl**

Descr.: *Stone spindle whorl, dark grey blue, hemispherical rounded base.*
Ware on one side of surface, incrustation on bottom

Material: Stone_greenish
Cons: Whole
Colour: 3/N
Details:
Obj. Dat:

Dim.:
h-15
d-28
perf. d-7
Weight.16

CONTEXT LCS: N-12_1A Grave

Cache: Level: II_01 Phase: **08_O_Late**

OIMnr: **A12758** FDN: a-0583 Category: **TaE_Textile** Class: **Spindle whorl**

Descr.: *Stone spindle whorl, greenish, truncated cone. Decorated base, incised radial groups of lines and incised triangles.*
Chipped on maximum diameter.

Material: Stone_greenish
Cons: Whole
Colour: 4/5GY
Details:
Obj. Dat:

Dim.:
h-9
d-41
perf. d-7
weight-28

CONTEXT LCS: V-14_IIIA Grave

Cache: Level: I_03 Phase: **08_O_Late**

OIMnr: **A41537** FDN: A41537 Category: **TaE_Textile** Class: **Spindle whorl**

Descr.: *Stone spindle whorl, dark grey, conical.*
Deep worn indentations on upper end of hole, worn and chipped on maximum diameter.

Material: Stone_greenish
Cons: Whole
Colour: 3/5G
Details:
Obj. Dat:

Dim.:
h-20
d-35
perf. d-6
weight-32

CONTEXT LCS: M-12_3 Grave

Cache: Level: II_03 Phase: **08_O_Late**

OIMnr: **A41118** FDN: A41118 Category: **TaE_Textile** Class: **Spindle whorl**

Descr.: *Stone spindle whorl, conoid with flat base, worn on one side.*

Material: Stone_grey
Cons: whole
Colour: 4/5G
Details:
Obj. Dat:

Dim.:
h-20
d-32
perf. d-7
weight-24

CONTEXT LCS: J-8_SF-0.5 Grave

Cache: Level: IVa_01 Phase: **08_O_Late**

OIMnr: **Ant_c-0171** FDN: c-0171 Category: **TaE_Textile** Class: **Spindle whorl**

Descr.: *Stone spindle whorl*

Material: Stone_dark grey
Cons: whole
Colour: black
Details:
Obj. Dat:

Dim.:
45_20

CONTEXT LCS: W-13_II Grave

Cache: Level: I_02 Phase: **08_O_Late**

OIMnr: **A41186** FDN: A41186 Category: **TaE_Textile** Class: **Spindle whorl**

Descr.: *Stone spindle whorl, green, conical.*
Worn indentation on the top end of hole, ware on maximum diameter, concentric engraved marks on the whole body

Material: Stone_greenish
Cons: Whole
Colour: 5/5GY
Details:
Obj. Dat:

Dim.:
h-22
d-48
perf. d-7
Weight- 42

CONTEXT LCS: M-12_3 Grave

Cache: Level: II_03 Phase: **08_O_Late**

OIMnr: **A41244** FDN: A41244 Category: **TaE_Textile** Class: **Spindle whorl**

Descr.: *Stone spindle whorl, light grey, truncated cone rounded base.*
Worn indentations on upper end of hole, ware on one side of surface, around the bottom end og hole.

Material: Stone_grey
Cons: Whole
Colour: 2.5Y7/2
Details:
Obj. Dat:

Dim.:
h-26
d-37
perf. d-6
weight-38

CONTEXT LCS: P-12_SF-0.2 Grave

Cache: Level: II_01 Phase: **08_O_Late**

OIMnr: **A41560** FDN: A41560 Category: **TaE_Textile** Class: **Spindle whorl**

Descr.: *Stone spindle whorl, black, semiglobular irregular.*
Worn indentations, on upper end og hole, chipped at maximum diameter.

Material: Stone_black
Cons: Whole
Colour: 2.5/N
Details:
Obj. Dat:

Dim.:
h-15
d-36
perf. d-7
weight-28

CONTEXT LCS: N-12_1B_Fl Grave

Cache: Level: II_02 Phase: **08_O_Late**

OIMnr: **A41562** FDN: A41562 Category: **TaE_Textile** Class: **Spindle whorl**

Descr.: *Stone spindle whorl, dark grey, conical.*
Worn indentations on upper end of hole, ware at maximum

Material: Stone_dark grey
Cons: Whole
Colour: 5/10Y
Details:
Obj. Dat:

Dim.:
h-21
d-38
perf. d-7
weight-40

CONTEXT LCS: N-12_2 Grave

Cache: Level: II_03 Phase: **08_O_Late**

OIMnr: **A41559** FDN: A41559 Category: **TaE_Textile** Class: **Spindle whorl**

Descr.: *Stone spindle whorl, light grey, truncated cone.*
Worn indentations on upper end of hole, ware on one side of maximum diameter.

Material: Stone_grey
Cons: Whole
Colour: 4/5G
Details:
Obj. Dat:

Dim.:
h-19
d-35
perf. d-7
weight-36

CONTEXT LCS: N-12_1B Grave

Cache: Level: II_02 Phase: **08_O_Late**

OIMnr: **A41185** FDN: A41185 Category: **TaE_Textile** Class: **Spindle whorl**

Descr.: *Stone spindle whorl, dark brown, hemispherical.*
Few traces of ware on one side of the maximum diameter.
Concentric grooves on the base.

Material: Stone_dark grey
Cons: Whole
Colour: 3/10Y
Details:
Obj. Dat:

Dim.:
h-19
d-41
perf. d-7
Weight-42

CONTEXT LCS: M-12_2 Grave

Cache: Level: II_02 Phase: **08_O_Late**

OIMnr: **A41217** FDN: A41217 Category: **TaE_Textile** Class: **Spindle whorl**

Descr.: *Stone spindle whorl, dark grey, conical.*
Few worn indentation on upper end of hole, ware on maximum diameter, chippe don the base

Material: Stone_dark grey
Cons: Whole
Colour: 4/5G
Details:
Obj. Dat:

Dim.:
h-19
d-40
perf. d-6
Weight-44

CONTEXT LCS: N-12_2-3 Grave

Cache: Level: II_03 Phase: **08_O_Late**

OIMnr: **A26451** FDN: c-0344 Category: **TaE_Textile** Class: **Spindle whorl**

Descr.: *Bone spindle whorl, yellowish, truncated cone.*
Cracked, ware on maximum diameter.
Incised decoration on surface with circles.

Material: Bone
Cons: Whole
Colour: 2.5Y7/4
Details:
Obj. Dat:

Dim.:
h-13
d-26
perf. d-4
weight-6

CONTEXT LCS: U-13_II Grave

Cache: Level: I_02 Phase: **08_O_Late**

OIMnr: **A26452** FDN: c-0348 Category: **TaE_Textile** Class: **Spindle whorl**

Descr.: *Ivory spindle whorl, yellowish, semiglobular.*
Incised decoration on surface: 2 concentric lines (one near upper end of piercing, the other near edge), triangles filled with circles.
Ware traces on one side of upper end of piercing.

Material: Bone
Cons: Whole
Colour: yellowish
Details:
Obj. Dat:

Dim.:
h-9
d-23
perf. d-3
weight-3

CONTEXT LCS: W-13_II Grave

Cache: Level: I_02 Phase: **08_O_Late**

OIMnr: **A41222** FDN: A41222 Category: **TaE_Textile** Class: **Spindle whorl**

Descr.: *Stone spindle whorl, dark grey, conical.*
Concentric grooves on whole surface, worn indentation on upper end of hole, ware on one side and on some spots of maximum diameter.

Material: Stone_grey
Cons: Whole
Colour: 4/10B
Details:
Obj. Dat:

Dim.:
h-22
d-36
perf. d-7
Weight-36

CONTEXT LCS: N-12_2-3 Grave

Cache: Level: II_03 Phase: **08_O_Late**

OIMnr: **A26453** FDN: c-0349 Category: **TaE_Textile** Class: **Spindle whorl**

Descr.: *Stone spindle whorl, greenish, truncated cone.*
Deep worn indentations on upper end of hole, ware on one side and on maximum diameter. Decoration: one hole on side, base decorated with incised geometric pattern, radial lines.

Material: Stone_grey
Cons: Whole
Colour: 5/10GY
Details:
Obj. Dat:

Dim.:
h-16
d-38
perf. d-7
weight-30

CONTEXT LCS: V-12_II Grave
Cache: Level: I_02 Phase: **08_O_Late**

OIMnr: **A26795** FDN: b-0576 Category: **TaE_Textile** Class: **Spindle whorl**

Descr.: *Stone spindle whorl, dark brown, truncated cone. Incised decoration at base: rosette with large leaves.*
Worn indentations on upper end of hole, ware at maximum

Material: Stone_brown
Cons: Whole
Colour: 2.5/10Y
Details:
Obj. Dat:

Dim.:
h-16
d-42
perf. d-7
weight-42

CONTEXT LCS: N-12_1a Grave
Cache: Level: II_01 Phase: **08_O_Late**

OIMnr: **A41224** FDN: A41224 Category: **TaE_Textile** Class: **Spindle whorl**

Descr.: *Stone spindle whorl, dark greenish, truncated cone.*
Worn indentation on upper end of hole, and on maximum diameter

Material: Stone_dark grey
Cons: Whole
Colour: 3/5G
Details:
Obj. Dat:

Dim.:
h-18
d-38
perf. d-6
Weight-32

CONTEXT LCS: N-12_1a Grave
Cache: Level: II_01 Phase: **08_O_Late**

OIMnr: **A41500** FDN: A41500 Category: **TaE_Textile** Class: **Spindle whorl**

Descr.: *Stone spindle whorl, dark grey, conical.*
Ware on upper end of hole, and on maximum diameter, chipped on base.

Material: Stone_dark grey
Cons: Whole
Colour: 3/N
Details:
Obj. Dat:

Dim.:
h-20
d-37
perf. d-7
weight-34

CONTEXT LCS: H-10_SF-1 Grave
Cache: Level: IVa_01 Phase: **08_O_Late**

OIMnr: **A41212** FDN: A41212 Category: **TaE_Textile** Class: **Spindle whorl**

Descr.: *Stone spindle whorl, black, conical.*
Worn indentation on upper end of hole, ware and chips on one side of maximum edge, and on surface, badli chipped on the bottom.

Material: Stone_black
Cons: Whole
Colour: 2.5/N
Details:
Obj. Dat:

Dim.:
h-14
d-34
perf.-5
Weight-20

CONTEXT LCS: N-12_2 Grave
Cache: Level: II_03 Phase: **08_O_Late**

OIMnr: **A26450** FDN: c-0343 Category: **TaE_Textile** Class: **Spindle whorl**

Descr.: *Stone spindle whorl, greenish, conical, concave base.*
Ware on upper end of hole and on one side. Base is decorated with incised geometric pattern, starting from the hole.

Material: Stone_dark grey
Cons: Whole
Colour: 4/5G
Details:
Obj. Dat:

Dim.:
h-15
d-34
perf. d-6
weight-22

CONTEXT LCS: V-13_II Grave
Cache: Level: I_02 Phase: **08_O_Late**

OIMnr: **A26794** FDN: b-0568 Category: **TaE_Textile** Class: **Spindle whorl**

Descr.: *Stone spindle whorl, dark grey, conical. Incised decoration at base: four incised concentric lines.*
Worn indentations on upper end of hole, ware at maximum

Material: Stone_dark grey
Cons: Whole
Colour: 2.5/5G
Details:
Obj. Dat:

Dim.:
h-17
d-39
perf. d-5
weight-32

CONTEXT LCS: M-12_1a Grave
Cache: Level: II_01 Phase: **08_O_Late**

OIMnr: **A26754** FDN: b-0138 Category: **TaE_Textile** Class: **Spindle whorl**

Descr.: *Bone unfinished spindle whorl or knob, piercing does not go through.*

Material: Bone
Cons: Whole
Colour: light yellowish
Details:
Obj. Dat:

Dim.:
d-24
h-10
piercing d-5
weight-6

CONTEXT LCS: N-12_1b-c Grave
Cache: Level: II_03 Phase: **08_O_Late**

OIMnr: **A41220** FDN: A41220 Category: **TaE_Textile** Class: **Spindle whorl**

Descr.: *Stone spindle whorl, white soft stone, conical.*
Worn on upper end of hole and on maximum diameter. Mainly on one side of surface.

Material: Stone_brown
Cons: Whole
Colour: 8/N
Details:
Obj. Dat:

Dim.:
h-24
d-35
perf. d-6
Weight-28

CONTEXT LCS: N-12_2 Grave
Cache: Level: II_03 Phase: **08_O_Late**

OIMnr: **A41503** FDN: A41503 Category: **TaE_Textile** Class: **spindle whorl**

Descr.: *Stone spindle whorl, dark brown, truncated cone.*
Ware on maximum diameter.

Material: Stone_black
Cons: Whole
Colour: 3/10Y
Details:
Obj. Dat:

Dim.:
h-25
d-29
perf. d-5
weight-24

CONTEXT LCS: H-9_1 Grave
Cache: Level: IVa_01 Phase: **08_O_Late**

OIMnr: **Ant_b-2890** FDN: b-2890 Category: **TaE_Textile** Class: **Spindle whorl**

Descr.: *Stone whorl*

Material: Stone_dark grey
Cons: whole?
Colour: darkgrey
Details:
Obj. Dat:

Dim.:
h-23
d-27

CONTEXT LCS: M-12_1a Grave
Cache: M-12/2 Level: II_01 Phase: **08_O_Late**

OIMnr: **A41510** FDN: A41510 Category: **TaE_Textile** Class: **Spindle whorl**

Descr.: *Stone discoid object, possibly spindle whorl, dark grey, conical.*
Worn indentations on upper end of hole, ware on maximum diameter.

Material: Stone_dark grey
Cons: Whole
Colour: 2.5/N
Details:
Obj. Dat:

Dim.:
h-5
d-18
perf. d-4
weight-4

CONTEXT LCS: J-8_SF-0.5 Grave
Cache: Level: IVa_01 Phase: **08_O_Late**

OIMnr: **A41187** FDN: A41187 Category: **TaE_Textile** Class: **Spindle whorl**

Descr.: *Stone spindle whorl, dark grey, truncated cone.*
Ware on top end of hole, on one side of body and on maximum diameter.

Material: Stone_grey
Cons: Whole
Colour: 3/5B
Details:
Obj. Dat:

Dim.:
h-20
d-38
perf. d-6
weight-40

CONTEXT LCS: M-12_2 Grave

Cache: Level: II_02 Phase: **08_O_Late**

OIMnr: **Ant_b-2344** FDN: b-2344 Category: **TaE_Textile** Class: **Spindle whorl**

Descr.: *WHorl, red stone, w*

Material: Stone_dark grey
Cons: whole
Colour: darkgrey
Details:
Obj. Dat:

Dim.:
h-8
d-35

CONTEXT LCS: M-12_3 Grave

Cache: Level: II_03 Phase: **08_O_Late**

OIMnr: **A41188** FDN: A41188 Category: **TaE_Textile** Class: **Spindle whorl**

Descr.: *Stone spindle whorl, dark grey, conical.*
Concentric engraved marks on the body, ware on one side, chips on maximum diameter.

Material: Stone_grey
Cons: Whole
Colour: 4/10BG
Details:
Obj. Dat:

Dim.:
h-19
d-42
perf. d-7
Weight-42

CONTEXT LCS: M-12_1b Grave

Cache: Level: II_01 Phase: **08_O_Late**

OIMnr: **A41535** FDN: A41535 Category: **TaE_Textile** Class: **Spindle whorl**

Descr.: *Stone spindle whorl, dark brown, truncated cone.*
Deep worn indentations on upper end of hole, ware on maximum diameter.

Material: Stone_dark grey
Cons: Whole
Colour: 2.5/10Y
Details:
Obj. Dat:

Dim.:
h-20
d-35
perf. d-7
weight-32

CONTEXT LCS: M-12_2 Grave

Cache: Level: II_02 Phase: **08_O_Late**

OIMnr: **Ant_c-0342** FDN: c-0342 Category: **TaE_Textile** Class: **Spindle whorl**

Descr.: *Stone spindle whorl*

Material: Stone_dark grey
Cons: whole
Colour:
Details:
Obj. Dat:

Dim.:

CONTEXT LCS: V-13_II Grave

Cache: Level: I_02 Phase: **08_O_Late**

OIMnr: **A41575** FDN: A41575 Category: **TaE_Textile** Class: **Spindle whorl**

Descr.: *Stone spindle whorl, grey, truncated cone. Rough surface, incrustated.*
Worn indentations on upper end of hole, indentations also at maximum diameter.

Material: Stone_grey
Cons: Whole
Colour: 5/10B
Details:
Obj. Dat:

Dim.:
h-19
d-40
perf. d-6
weight-40

CONTEXT LCS: P-13_1b Grave

Cache: Level: II_03 Phase: **08_O_Late**

OIMnr: **Ant_a-0015** FDN: a-0015 Category: **TaE_Textile** Class: **Spindle whorl**

Descr.: *Stone whorl*

Material: Stone_dark grey Dim.:
Cons: whole
Colour: darkgrey
Details:
Obj. Dat:

CONTEXT LCS: V-13_III Grave

Cache: Level: I_03 Phase: **08_O_Late**

OIMnr: **A41533** FDN: A41533 Category: **TaE_Textile** Class: **Spindle whorl**

Descr.: *Stone spindle whorl, dark grey, globular with flat base.*
One worn indentation on upper end of hole, Ware on maximum diameter.

Material: Stone_dark grey Dim.:
Cons: Whole h-16
Colour: 3/5G d-32
Details: perf. d-5
Obj. Dat: weight-27

CONTEXT LCS: M-12_2 Grave

Cache: Level: II_02 Phase: **08_O_Late**

OIMnr: **A41350** FDN: A41350 Category: **TaE_Textile** Class: **Spindle whorl**

Descr.: *Stone spindle whorl, greenish, conical.*
White incrustations on upper end, scratches on the surface, chips on maximum edge.

Material: Stone_greenish Dim.:
Cons: Whole h-15
Colour: 3/5G d-39
Details: perf. d-6
Obj. Dat: weight-44

CONTEXT LCS: J-9_SF-0.5 Grave

Cache: Level: IVa_01 Phase: **08_O_Late**

OIMnr: **A41112** FDN: A41112 Category: **TaE_Textile** Class: **Spindle whorl**

Descr.: *Stone spindle whorl. Conoid with flat base, several incrustation on the surface. Hole 0.6*

Material: Stone_brown Dim.:
Cons: whole h-11
Colour: 5/5G d-27
Details: weight-16
Obj. Dat:

CONTEXT LCS: J-8_SF-0.5 Grave

Cache: Level: IVa_01 Phase: **08_O_Late**

OIMnr: **A41240** FDN: A41240 Category: **TaE_Textile** Class: **Spindle whorl**

Descr.: *Stone spindle whorl, dark grey, conical, rounded base.*
Worn indentation on upper end of hole, war on one side,

Material: Stone_greenish Dim.:
Cons: Whole d-18
Colour: 3/10BG d-35
Details: perf. d-7
Obj. Dat: Weight-28

CONTEXT LCS: N-12_2-3 Grave

Cache: Level: II_03 Phase: **08_O_Late**

OIMnr: **A41110** FDN: A41110 Category: **TaE_Textile** Class: **Spindle whorl**

Descr.: *Stone spindle whorl, conoid with flat base. The hole is not centred, the surface bear traces of turning ans surface modelling.*

Material: Stone_brown Dim.:
Cons: Whole h-19
Colour: 4/10GY d-25
Details: weight-18
Obj. Dat:

CONTEXT LCS: J-9_SF-0.5 Grave

Cache: Level: IVa_01 Phase: **08_O_Late**

OIMnr: **A41495** FDN: A41495 Category: **TaE_Textile** Class: **Spindle whorl**

Descr.: *Stone spindle whorl, dark brown, conical.*
2 worn indentations on upper end of hole, ware on maximum diameter.

Material: Stone_black
Cons: Whole
Colour: 2.5/10Y
Details:
Obj. Dat:

Dim.:
h-16
d-32
perf. d-6
weight-20

CONTEXT LCS: H-9_1 Grave
Cache: Level: IVa_01 Phase: **08_O_Late**

OIMnr: **A41557** FDN: A41557 Category: **TaE_Textile** Class: **Spindle whorl**

Descr.: *Stone spindle whorl, brownish, truncated cone.*
Worn indentations on upper end of hole, war on one side of maximum diameter.

Material: Stone_dark grey
Cons: Whole
Colour: 7.5YR4/1
Details:
Obj. Dat:

Dim.:
h-16
d-33
perf. d-6
weight-23

CONTEXT LCS: N-12_1B Grave
Cache: Level: II_02 Phase: **08_O_Late**

OIMnr: **A26505** FDN: a-0288 Category: **TaE_Textile** Class: **Spindle whorl**

Descr.: *Stone spindle whorl, dark grey, conical. Piercing as sand clock.*
Few indentations on both ends of hole, ware at maximum diameter.

Material: Stone_dark grey
Cons: Whole
Colour: 3/N
Details:
Obj. Dat:

Dim.:
h-18
d-29
perf. d-6
weiht-12

CONTEXT LCS: V-12_IIIa Grave
Cache: Level: I_03 Phase: **08_O_Late**

OIMnr: **A41251** FDN: A41251 Category: **TaE_Textile** Class: **Spindle whorl**

Descr.: *Stone spindel whorl, dark brown, conical.*
Grooved concentric lines on surface, worn indentation on upper end of hole and on maximum diameter.

Material: Stone_brown
Cons: Whole
Colour: 5YR3/1
Details:
Obj. Dat:

Dim.:
h-24
d-30
perf.-6
Weight-24

CONTEXT LCS: P-13_1a Grave
Cache: Level: II_02 Phase: **08_O_Late**

OIMnr: **A41566** FDN: A41566 Category: **TaE_Textile** Class: **Spindle whorl**

Descr.: *Stone spindle whorl, dark greenish, truncated cone.*
Worn indentations on upper end of hole, ware at maximum

Material: Stone_grey
Cons: Whole
Colour: 3/10Y
Details:
Obj. Dat:

Dim.:
h-25
d-40
perf. d-6
weight-48

CONTEXT LCS: N-12_1B-C Grave
Cache: Level: II_03 Phase: **08_O_Late**

OIMnr: **A26935** FDN: b-2354 Category: **TaE_Textile** Class: **Spindle whorl**

Descr.: *Stone spinde whorl, reddish whorl, truncated cone.*
Deep worn indentations on upper end of hole, scratches on one side, chipped on maximum diameter, scratches at base.

Material: Stone_red
Cons: Whole
Colour: red violet
Details:
Obj. Dat:

Dim.:
h-10
d-29
perf. d-5
weight-12

CONTEXT LCS: V-15_IIB_W Grave
Cache: Level: I_02 Phase: **08_O_Late**

OIMnr: **A41371** FDN: A41371 Category: **TaE_Textile** Class: **Spindle whorl**

Descr.: *Stone spindle whorl, dark grey, conical.*
1 worn indentation on upper end, chipped on maximum diameter.

Material: Stone_greenish
Cons: whole
Colour: 4/5G
Details:
Obj. Dat:

Dim.:
h-15
d-34
perf. d-6
weight-22

CONTEXT LCS: V-15_III Grave

Cache: Level: I_03 Phase: **08_O_Late**

OIMnr: **A41565** FDN: A41565 Category: **TaE_Textile** Class: **Spindle whorl**

Descr.: *Stone spindle whorl, light greenish, truncated cone. Concentric grooves at base.*
Ware at upper end of hole and at maximum diameter.

Material: Stone_grey_
Cons: Whole
Colour: 5/10GY
Details:
Obj. Dat:

Dim.:
h-20
d-41
perf. d-6
weight-44

CONTEXT LCS: N-12_1a Grave

Cache: Level: II_01 Phase: **08_O_Late**

OIMnr: **A41219** FDN: A41219 Category: **TaE_Textile** Class: **Spindle whorl**

Descr.: *Stone spindle whorl, greenish, conical*
Worn on the maximum diameter, and on upper end of hole.

Material: Stone_greenish
Cons: Whole
Colour: 4/5G
Details:
Obj. Dat:

Dim.:
h-25
d-31
perf. d-7
weight34

CONTEXT LCS: N-12_1B Grave

Cache: Level: II_02 Phase: **08_O_Late**

OIMnr: **A12762** FDN: a-0008 Category: **TaE_Textile** Class: **Spindle whorl**

Descr.: *Stone spindle whorl, greenish grey, semiglobular. Incised base: radial fishbone lines, triangles.*
Worn indentations on upper end of hole, ware on one side, chipped on maximum diameter of base.

Material: Stone_greenish
Cons: Whole
Colour: 4/5G
Details:
Obj. Dat:

Dim.:
h-20
d-47
perf. d-7
weight-60

CONTEXT LCS: W-15_III Grave

Cache: Level: I_03 Phase: **08_O_Late**

OIMnr: **A41573** FDN: A41573 Category: **TaE_Textile** Class: **Spindle whorl**

Descr.: *Stone spindle whorl, greenish, torus. Incrustations on surface.*
Worn indentations on upper end of hole.

Material: Stone_greenish
Cons: Whole
Colour: 4/10Y
Details:
Obj. Dat:

Dim.:
h-19
d-36
perf. d-7
weight-40

CONTEXT LCS: P-13_SF-1 Grave

Cache: Level: II_00 Phase: **08_O/surf**

OIMnr: **A26777** FDN: b-0366 Category: **TaE_Textile** Class: **Spindle whorl**

Descr.: *Stone spindle whorl, dark grey, truncated cone. Incised decoration at base: radial lines.*
One worn indentation on upper end of hole, ware on maximum diameter. White incrustations on surface.

Material: Stone_dark grey
Cons: Whole
Colour: 3/N
Details:
Obj. Dat:

Dim.:
h-16
d-28
perf. d-5
weight-20

CONTEXT LCS: N-12_SF-0.2 Grave

Cache: Level: II_00 Phase: **08_O/surf**

OIMnr: **A27545** FDN: A27545 Category: **TaE_Textile** Class: **Spindle whorl**

Descr.: *Stone discoid object, groove incised on the surface, flat base, perforated, no ware on the hole, traces of ware on the maximum diameter. Hole 4. Incrustations on the top.*
The hole is very thin and bears no traces of ware, the object is very light, (ca 3 gr), possibly a whorl for very thin thread.

Material: Stone_dark grey
Cons: Whole
Colour: 4/5G
Details:
Obj. Dat:

Dim.:
h-7
d-27
weight-16

CONTEXT LCS: P-4_SF Grave
Cache: Level: V_00 Phase: **08_O/surf**

OIMnr: **A41515** FDN: A41515 Category: **TaE_Textile** Class: **Spindle whorl**

Descr.: *Stone spindle whorl, light greenish, truncated cone.*
Worn indentations on upper end of hole, ware on one side and on one side of maximum diameter. White incrustations on surface

Material: Stone_greenish
Cons: Whole
Colour: 6/10GY
Details:
Obj. Dat:

Dim.:
h-19
d-36
perf. d-7
weight-34

CONTEXT LCS: J-8_SF Grave
Cache: Level: IVa_00 Phase: **08_O/Surf**

OIMnr: **A41570** FDN: A41570 Category: **TaE_Textile** Class: **Spindle whorl**

Descr.: *Stone spindle whorl?, dark grey, truncated cone. White incrustations on one side. Piercing is slanting.*
Few traces of ware on surface.

Material: Stone_dark grey_Stone_grey
Cons:
Colour: 3/10G
Details:
Obj. Dat:

Dim.:
h-13
d-26
perf. d-4
weight-14

CONTEXT LCS: P-4 Grave
Cache: Level: V_00 Phase: **08_O/surf**

OIMnr: **A41572** FDN: A41572 Category: **TaE_Textile** Class: **Spindle whorl**

Descr.: *Stone spindle whorl, dark greenish, truncated cone.*
Ware on upper end of hole, on surface and at maximum diameter.

Material: Stone_grey
Cons: Whole
Colour: 4/10G
Details:
Obj. Dat:

Dim.:
h-20
d-22
perf. d-6
weight-30

CONTEXT LCS: P-13_SF-1 Grave
Cache: Level: II_00 Phase: **08_O/surf**

OIMnr: **A41106** FDN: A41106 Category: **TaE_Textile** Class: **Spindle whorl**

Descr.: *Conoid spindle whorl with flat base. Probably stone. Hole 0.3*

Material: Stone_white (chalk)
Cons:
Colour: 5/5G
Details:
Obj. Dat:

Dim.:
h-10
d-25
weight-16

CONTEXT LCS: J-9_SF Grave
Cache: Level: IVa_00 Phase: **08_O/Surf**

OIMnr: **A41111** FDN: A41111 Category: **TaE_Textile** Class: **Spindle whorl**

Descr.: *Stone spindle whorl, conoid with flat base. Asimmetric.*

Material: Stone_white (chalk)
Cons:
Colour: 4/5G
Details:
Obj. Dat:

Dim.:
h-18
d-26
perf. d-5
weight-

CONTEXT LCS: J-9_SF Grave
Cache: Level: IVa_00 Phase: **08_O/Surf**

OIMnr: **A41259** FDN: A41259 Category: **TaE_Textile** Class: **Spindle whorl**

Descr.: *Stone spindle whorl, dark brown, conical.*
Worn indentations on upper end of hole, chips on maximum edge, incrustations on surface, one concentric groove on bottom.

Material: Stone_brown
Cons: Whole
Colour: 2.5/N
Details:
Obj. Dat:

Dim.:
h-16
d-38
perf. d-5
Weight-32

CONTEXT LCS: P-13_SF-1 Grave

Cache: Level: II_00 Phase: **08_O/surf**

OIMnr: **A41531** FDN: A41531 Category: **TaE_Textile** Class: **Spindle whorl**

Descr.: *Stone spindle whorl, dark grey greenish, truncated cone, irregular diameter.*
Few worn indentations on upper end of hole, ware on one side of surface, incrustations on base.

Material: Stone_greenish
Cons: Whole
Colour: 4/5G
Details:
Obj. Dat:

Dim.:
h-15
d-24
perf. d-6
weight-12

CONTEXT LCS: M-12_SF-0. Grave

Cache: Level: II_00 Phase: **08_O/surf**

OIMnr: **A41225** FDN: A41225 Category: **TaE_Textile** Class: **Spindle whorl**

Descr.: *Stone spindle whorl, dark brown, conical.*
Worn indentation on upper end of hole, ware on one side and on one spot of maximum diameter.

Material: Stone_white
Cons: Whole
Colour: 5YR3/2
Details:
Obj. Dat:

Dim.:
h-19
d-36
perf. d-6
Weight-30

CONTEXT LCS: N-12_SF Grave

Cache: Level: II_00 Phase: **08_O/surf**

OIMnr: **A41140** FDN: A41140 Category: **TaE_Textile** Class: **Spindle whorl**

Descr.: *Stone spindle whorl, soft stone light yellow, conical, the base is not flat.*
Badly chipped on the base and on the upper end of hole. No traces of ware.

Material: Stone_grey
Cons: incomplete
Colour: 2.5Y8/1
Details:
Obj. Dat:

Dim.:
h-14
d-38
perf. d-6
weight-20

CONTEXT LCS: J-9_SF Grave

Cache: Level: IVa_00 Phase: **08_O/Surf**

OIMnr: **A26751** FDN: b-0092 Category: **TaE_Textile** Class: **Spindle whorl**

Descr.: *Stone spindle whorl, dark greenish, truncated cone. Incised decoration at base: four radial groups of parallel lines, triangles in between.*
Deep worn indentations on upper end of hole, ware on maximum edge.

Material: Stone_greenish
Cons: Whole
Colour: 4/5G
Details:
Obj. Dat:

Dim.:
h-21
d-37
perf. d-6
weight-38

CONTEXT LCS: P-13_SF Grave

Cache: Level: II_00 Phase: **08_O/surf**

OIMnr: **A26744** FDN: b-0032 Category: **TaE_Textile** Class: **Spindle whorl**

Descr.: *Stone spindle whorl, dark greenish, semiglobular, convex base.*
Incised decoration at base: five radial ladder like bands.
Ware on one side of maximum diameter.

Material: Stone_dark grey
Cons: Whole
Colour: 4/5G
Details:
Obj. Dat:

Dim.:
h-21
d-36
perf. d-5
weight-36

CONTEXT LCS: N-12_SF-1 Grave

Cache: Level: II_00 Phase: **08_O/surf**

OIMnr: **A26743** FDN: b-0024 Category: **TaE_Textile** Class: **Spindle whorl**

Descr.: *Stone spindle whorl, greenish, conical. Convex base. Decorated at base: four ladder bands, radial, incised.*
Worn indentations on upper end of hole, ware on one side.

Material: Stone_greenish
Cons: Whole
Colour: 4/10GY
Details:
Obj. Dat:

Dim.:
h-30
d-34
perf. d-7
weight-44

CONTEXT LCS: P-13_SF Grave

Cache: Level: II_00 Phase: **08_O/surf**

OIMnr: **A41261** FDN: A41261 Category: **TaE_Textile** Class: **Spindle whorl**

Descr.: *Baked clay spindle whorl or bead, cylindrical.*
Traces of burnt on one base, some worn indentations on upper end of hole.

Material: Clay_baked
Cons: whole
Colour: 2.5Y6/2
Details:
Obj. Dat:

Dim.:
h-18
d-29
perf. d-4
weight-18

CONTEXT LCS: P-4 Grave

Cache: Level: V_00 Phase: **08_O/surf**

OIMnr: **A41138** FDN: A41138 Category: **TaE_Textile** Class: **Spindle whorl**

Descr.: *Stone spindle whorl, light yellow soft stone, conical.*
Slightly worn on upper end of hole, and on one side of surface. The base is chipped in 2 spots.

Material: Stone_brown
Cons: Whole, arch
Colour: 2.5Y8/2
Details:
Obj. Dat:

Dim.:
h-22
d-41
perf. d-7
weight-42

CONTEXT LCS: J-9_SF Grave

Cache: Level: IVa_00 Phase: **08_O/Surf**

OIMnr: **A41130** FDN: A41130 Category: **TaE_Textile** Class: **Spindle whorl**

Descr.: *Stone spindle whorl, dark brown stone, conical, some white incrustations on the side. Worn indentation on th eupper side of hole, the maximum diameter is strongly worn on one side and chipped. Some scratches on the base.*

Material: Stone_brown
Cons: Whole
Colour: 5YR3/1
Details:
Obj. Dat:

Dim.:
h-20
d-41
perf. d-6
weight-43

CONTEXT LCS: J-9_SF Grave

Cache: Level: IVa_00 Phase: **08_O/Surf**

OIMnr: **A41249** FDN: A41249 Category: **TaE_Textile** Class: **Spindle whorl**

Descr.: *Stone spindle whorl, greenish, hemispherical.*
Worn indentation on upper edge of hole and on one side of maximum diameter. Concentric grooves on base.

Material: Stone_brown
Cons: Whole
Colour: 4/10Y
Details:
Obj. Dat:

Dim.:
h-27
d-43
perf. d-6
Weight-40

CONTEXT LCS: P-13_SF-1 Grave

Cache: Level: II_00 Phase: **08_O/surf**

OIMnr: **A26776** FDN: b-0345 Category: **TaE_Textile** Class: **Spindle whorl**

Descr.: *Stone spindle whorl, dark grey, conical above probably anothe cone. Decorated surface of the cone: radial four groups of bands and triangles. Lower part is missing.*

Material: Stone_dark grey
Cons: Fragment
Colour: 3/N
Details: 2cones
Obj. Dat:

Dim.:
h-22
perf. d-6

CONTEXT LCS: P-13_SF-1 Grave

Cache: Level: II_00 Phase: **08_O/surf**

OIMnr: **A41236** FDN: A41236 Category: **TaE_Textile** Class: **Spindle whorl**

Descr.: *Stone spindle whorl, dark grey, conical, truncated.*
Incrustation on surface, some worn indentation on upper end hole.

Material: Stone_dark grey
Cons: Whole
Colour: 3/N
Details:
Obj. Dat:

Dim.:
h-15
d-26
perf. d-7
Weight-14

CONTEXT LCS: N-12_SF Grave

Cache: Level: II_00 Phase: **08_O/surf**

OIMnr: **A41120** FDN: A41120 Category: **TaE_Textile** Class: **Spindle whorl**

Descr.: *Stone spindle whorl, conoid with flat base.*

Material: Stone_grey
Cons: whole
Colour: 5/5G
Details:
Obj. Dat:

Dim.:
h-16
d-32
perf. d-6

CONTEXT LCS: J-9_SF Grave

Cache: Level: IVa_00 Phase: **08_O/Surf**

OIMnr: **A41139** FDN: A41139 Category: **TaE_Textile** Class: **Spindle whorl**

Descr.: *Stone spindle whorl, light pink soft stone, biconical irregular, the hole is not centred nor straight or conical.*
One chip on one end of the hole, the other end is very irregular.

Material: Stone_pinkish
Cons: Whole
Colour: 10YR7/2
Details: biconical
Obj. Dat:

Dim.:
h-25
d-38
perf. d-5
weight-26

CONTEXT LCS: J-9_SF Grave

Cache: Level: IVa_00 Phase: **08_O/Surf**

OIMnr: **A41113** FDN: A41113 Category: **TaE_Textile** Class: **Spindle whorl**

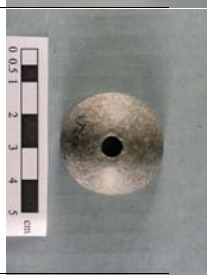

Descr.: *Stone spindle whorl, conoid with flat base.*

Material: Stone_greenish
Cons: Whole
Colour: 4/5GY
Details:
Obj. Dat:

Dim.:
h-13
d-30
perf. d-5

CONTEXT LCS: J-9_SF Grave

Cache: Level: IVa_00 Phase: **08_O/Surf**

OIMnr: **Ant_a-2844** FDN: a-2844 Category: **TaE_Textile** Class: **Spindle whorl**

Descr.: *Stone whorl*

Material: Stone_white
Cons: whole
Colour: white
Details:
Obj. Dat:

Dim.:
h-10
d-26

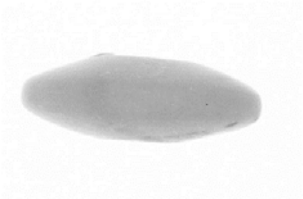

CONTEXT LCS: V-13_IIIb Grave

Cache: Level: I_04 Phase: **07_O_Mid**

OIMnr: **A41298** FDN: A41298 Category: **TaE_Textile** Class: **Spindle whorl**

Descr.: *Stone spindle whorl, red, truncated cone.*
1 worn indentation on upper end of hole, ware on maximum diameter, several secundar chips.

Material: Stone_red
Cons: Whole
Colour: red-violet
Details:
Obj. Dat:

Dim.:
h-13
d-35
perf. d-5
Weight-22

CONTEXT LCS: W-15_IIIB_ Grave

Cache: Level: I_04 Phase: **07_O_Mid**

OIMnr: **A26619** FDN: a-1668 Category: **TaE_Textile** Class: **Spindle whorl**

Descr.: *Stone spindle whorl, dark grey greenish, truncated cone. Incised decoration at base: radial triangles.*
Ware at upper end of hole and on maximum diameter.

Material: Stone_greenish
Cons: Whole
Colour: 5/5G
Details:
Obj. Dat:

Dim.:
h-22
d-43
perf. d-7
weight-49

CONTEXT LCS: V-14_IIIB Grave

Cache: Level: I_04 Phase: 07_O_Mid

OIMnr: **A12768** FDN: a-1633 Category: **TaE_Textile** Class: **Spindle whorl**

Descr.: *Stone spindle whorl, greenish grey, conical. Decorated incised base, rosette in relief and lines.*
Worn indentations on upper end of hole, chipped on maximum edge,

Material: Stone_greenish
Cons: Whole
Colour: 2.5/10GY
Details:
Obj. Dat:

Dim.:
h-14
d-36
perf. d-6
weight-24

CONTEXT LCS: U-13_IIIA-B Grave

Cache: U-13/2 Level: I_04 Phase: 07_O_Mid

OIMnr: **A41672** FDN: A41672 Category: **TaE_Textile** Class: **Spindle whorl**

Descr.: *Stone spindle whorl, light greenish, semiglobular. Incised concentric grooves at base.*
Worn indentations at upper end of hole, worn and chipped at maximum diameter.

Material: Stone_greenish
Cons: Whole
Colour: 8/10GY
Details:
Obj. Dat:

Dim.:
h-16
d-37
perf. d-6
weight-28

CONTEXT LCS: V-13_IIIb Grave

Cache: Level: I_04 Phase: 07_O_Mid

OIMnr: **A41368** FDN: A41368 Category: **TaE_Textile** Class: **Spindle whorl**

Descr.: *Stone spindle whorl, dark grey, truncated cone.*
Evident worn indentations on upper end of hole, ware on maximum diameter, chipped on 2 sides of diameter

Material: Stone_greenish
Cons: whole, arch.
Colour: 4/5G
Details:
Obj. Dat:

Dim.:
h-12
d-30
perf. d-6
weight-14

CONTEXT LCS: V-14_IIIB-C Grave

Cache: Level: I_05 Phase: 07_O_Mid

OIMnr: **A26626** FDN: a-1798 Category: **TaE_Textile** Class: **Spindle whorl**

Descr.: *Stone spindle whorl, dark grey, truncated cone. Incised decoration at base: radial triangles and lines, concentric band near maximum diameter.*
One worn indentation on upper end of hole, ware at maximum diameter.

Material: Stone_greenish
Cons: Whole
Colour: 3/N
Details:
Obj. Dat:

Dim.:
h-21
d-34
perf. d-6
weight-32

CONTEXT LCS: W-13_IIIB Grave

Cache: Level: I_04 Phase: 07_O_Mid

OIMnr: **A12751** FDN: a-1683 Category: **TaE_Textile** Class: **Spindle whorl**

Descr.: *Stone spindle whorl, dark greysh green, truncated cone. Decorated base: incised triangles in four fields radially separated by lines.*

Material: Stone_dark grey
Cons: whole
Colour: 2.5/5B
Details:
Obj. Dat:

Dim.:
h-25
d-34
perf. d-6
weight-42

CONTEXT LCS: W-13_IIIB Grave

Cache: Level: I_04 Phase: 07_O_Mid

OIMnr: **A26616** FDN: a-1631 Category: **TaE_Textile** Class: **Spindle whorl**

Descr.: *Stone spindle whorl, dark green, conical.*
Decoration: base with incised geometric pattern, radial lines.
Worn indentations on upper end of hole, ware on one side and on maximum diameter.

Material: Stone_dark grey
Cons: whole
Colour: 3/5G
Details:
Obj. Dat:

Dim.:
h-22
d-38
perf. d-7
weight-38

CONTEXT LCS: U-13_IIIA-B Grave

Cache: U-13/2 Level: I_04 Phase: **07_O_Mid**

OIMnr: **A12763** FDN: a-1761 Category: **TaE_Textile** Class: **Spindle whorl**

Descr.: *Grey stone spindle whorl, one cone above a truncated cone. Incised decoration at base. Ware traces at maximum diameter.*
Decoration: Twho hatchured lines along diameter, four groups of similar lines radial between triangles.

Material: Stone_broen
Cons: Whole
Colour: dark grey
Details: 2cones
Obj. Dat:

Dim.:
d-33
h-31
weight-34

CONTEXT LCS: W-14_IIIB Grave

Cache: Level: I_04 Phase: **07_O_Mid**

OIMnr: **A26611** FDN: a-1588 Category: **TaE_Textile** Class: **Spindle whorl**

Descr.: *Stone spindle whorl, white, quarz, conical. One incised concentric band at base near maximum diameter.*
Worn indentations on upper end of hole.

Material: Stone_white
Cons: Whole
Colour: 7.5YR8/1
Details:
Obj. Dat:

Dim.:
h-21
d-34
perf. d-6
weight-22

CONTEXT LCS: W-13_IIIB Grave

Cache: Level: I_04 Phase: **07_O_Mid**

OIMnr: **A41668** FDN: A41668 Category: **TaE_Textile** Class: **Spindle whorl**

Descr.: *Stone spindle whorl, dark grey, truncated cone.*
Few worn indentations on upper end of hole. Very few traces.

Material: Stone_greenish
Cons: Whole
Colour: 5/5G
Details:
Obj. Dat:

Dim.:
h-13
d-38
perf. d-6
weight-24

CONTEXT LCS: V-14_IIIB Grave

Cache: Level: I_04 Phase: **07_O_Mid**

OIMnr: **A26615** FDN: a-1630 Category: **TaE_Textile** Class: **Spindle whorl**

Descr.: *Stone spindle whorl, dark grey, truncated cone. Incised decoration at base: radial groups of parallel lines and triangles in between.*
One concentric band near maximum edge.
Deep worn indentations on upper end of hole. Ware at maximum diameter.

Material: Stone_dark grey
Cons: Whole
Colour: 5/5GY
Details:
Obj. Dat:

Dim.:
h-18
d-38
perf. d-6
weight-32

CONTEXT LCS: U-13_IIIA-B Grave

Cache: U-13/2 Level: I_04 Phase: **07_O_Mid**

OIMnr: **A26621** FDN: a-1703 Category: **TaE_Textile** Class: **Spindle whorl**

Descr.: *Stone spindle whorl, dark grey, conical. Incised decoration at base: four radial groups of parallel lines and triangles in between, concentric band near maximum diameter.*
Few worn indentations on upper end, ware on one side.

Material: Stone_greenish
Cons: Whole
Colour: 5/5GY
Details:
Obj. Dat:

Dim.:
h-23
d-39
perf. d-6
weight-42

CONTEXT LCS: W-13_IIIB Grave

Cache: Level: I_04 Phase: **07_O_Mid**

OIMnr: **A41671** FDN: A41671 Category: **TaE_Textile** Class: **Spindle whorl**

Descr.: *Stone spindle whorl, dark grey, conical. Concentric grooves on surface. Few ware traces near piercing and at maximum diameter.*

Material: Stone_greenish
Cons: Whole
Colour: 4/1GY
Details:
Obj. Dat:

Dim.:
h-19
d-35
perf. d-6
weight-30

CONTEXT LCS: V-13_IIIb Grave

Cache: Level: I_04 Phase: **07_O_Mid**

OIMnr: **A12770** FDN: a-1670 Category: **TaE_Textile** Class: **Spindle whorl**

Descr.: *Stone spindle whorl, dark brown, semiglobular. Incised decorated base: radial parallel lines and tringles.*
Worn indentations on upper end of hole, chipped on maximum edge.

Material: Stone_brown
Cons: Whole
Colour: 7.5YR4/2
Details:
Obj. Dat:

Dim.:
h-19
d-46
perf. d-7
weight-44

CONTEXT LCS: V-14_IIIB Grave

Cache: Level: I_04 Phase: **07_O_Mid**

OIMnr: **Ant_a-2471** FDN: a-2471 Category: **TaE_Textile** Class: **Spindle whorl**

Descr.: *Whorl or button, stone, incised*

Material: Stone_dark grey
Cons: whole
Colour: darkgrey
Details:
Obj. Dat:

Dim.:

CONTEXT LCS: U-13_IIIc Grave

Cache: Level: I_05 Phase: **07_O_Mid**

OIMnr: **A26904** FDN: b-1852 Category: **TaE_Textile** Class: **Spindle whorl**

Descr.: *Stone spindle whorl, pink stone, truncated cone.*
Ware on upper end of hole and at maximum diameter. Chipped at base.

Material: Stone_pink
Cons: Whole
Colour: 10R7/2
Details:
Obj. Dat:

Dim.:
h-20
d-33
perf. d-7
weight-26

CONTEXT LCS: N-12_3 Grave

Cache: Level: II_04 Phase: **07_O_Mid**

OIMnr: **A12753** FDN: a-2125 Category: **TaE_Textile** Class: **Spindle whorl**

Descr.: *Stone spindle whorl, dark brownish, truncated cone. Decorated incised base: radial groups of parallel lines with triangle.*
Chipped on maximum diameter.

Material: Stone_black
Cons: Whole
Colour: 7.5YR3/1
Details:
Obj. Dat:

Dim.:
h-22
d-34
perf. d-5
weight-31

CONTEXT LCS: W-12_IIIB Grave

Cache: Level: I_04 Phase: **07_O_Mid**

OIMnr: **A12769** FDN: a-2086 Category: **TaE_Textile** Class: **Spindle whorl**

Descr.: *Stone spindle whorl, light grey, semiglobular. Incised decoration on base: 4 circles.*
One indentation on upper end of hole.

Material: Stone_grey
Cons: whole
Colour: 5/5G
Details:
Obj. Dat:

Dim.:
h-20
d-38
perf. d-6
weight-42

CONTEXT LCS: V-12_IIIC Grave

Cache: Level: I_05 Phase: **07_O_Mid**

OIMnr: **A26654** FDN: a-2085 Category: **TaE_Textile** Class: **Spindle whorl**

Descr.: *Baked clay whorl or bead, light grey, truncated cone. Incised radial lines on whole body, no traces of ware, but chipped at maximum diameter. Probably not a whorl*

Material: Clay_baked
Cons: Whole
Colour: 4/N
Details:
Obj. Dat:

Dim.:
h-15
d-27
perf. d-8
weight-8

CONTEXT LCS: V-12_IIIC Grave

Cache: Level: I_05 Phase: **07_O_Mid**

OIMnr: **A12748** FDN: a-2069 Category: **TaE_Textile** Class: **Spindle whorl**

Descr.: *Stone spindle whorl, greenish, truncated cone. Decorated base radial parallel lines with incised triangle. One band on maximum edge of base.*
Three worn indentations on upper en dof hole, chips on maximum edge.

Material: Stone_grey
Cons: Whole
Colour: 5/5GY
Details:
Obj. Dat:

Dim.:
h-22
d-43
perf. d-7
weight-46

CONTEXT LCS: W-13_IIIC Grave

Cache: Level: I_05 Phase: **07_O_Mid**

OIMnr: **A26649** FDN: a-2032 Category: **TaE_Textile** Class: **Spindle whorl**

Descr.: *Stone spindle whorl, dark grey, truncated cone. Incised concentric band on surface, near maximum diameter. Incised radial triangles and group of lines , concentric band.*
Few worn indentations on upper end of hole, ware at maximum diameter.

Material: Stone_grey
Cons: Whole
Colour: 5/10G
Details:
Obj. Dat:

Dim.:
h-14
d-28
perf. d-5
weight-14

CONTEXT LCS: W-13_IIIB Grave

Cache: Level: I_04 Phase: **07_O_Mid**

OIMnr: **A41372** FDN: A41372 Category: **TaE_Textile** Class: **Spindle whorl**

Descr.: *Stone spindle whorl, light brown, conical.*
1 worn indentation on upper end of hole, ware on one side.

Material: Stone_grey
Cons: Whole
Colour: 6/10Y
Details:
Obj. Dat:

Dim.:
h-15
d-32
perf. d-6
weight-20

CONTEXT LCS: V-14_IIIB_F Grave

Cache: Level: I_04 Phase: **07_O_Mid**

OIMnr: **A41374** FDN: A41374 Category: **TaE_Textile** Class: **Spindle whorl**

Descr.: *Stone spindle whorl, light brown, emi-glibular light convex base. Chips on maximum diameter, few indentations on lower end of hole.*

Material: Stone_brown
Cons: Whole
Colour: 6/10Y
Details:
Obj. Dat:

Dim.:
h-23
d-42
perf. d-6
weight-52

CONTEXT LCS: V-13_IIIb Grave

Cache: Level: I_04 Phase: **07_O_Mid**

OIMnr: **A41147** FDN: A41147 Category: **TaE_Textile** Class: **Spindle whorl**

Descr.: *Stone round object with perforation hemispherical with intruding base. No traces of ware. Deep and large grove around center hole.*

Material: Stone_brown
Cons: Fragment
Colour: 10YR7/2
Details:
Obj. Dat:

Dim.:
h-26
d-34
perf. d-8

CONTEXT LCS: J-9_1 Grave

Cache: Level: IVa_02c-d Phase: **07_O_Mid**

OIMnr: **A41426** FDN: a-1985 Category: **TaE_Textile** Class: **Spindle whorl**

Descr.: *Stone spindle whorl, black, truncated cone.*
Chipped on surface

Material: Stone_black
Cons: whole
Colour: 2.5/N
Details:
Obj. Dat:

Dim.:
h-8
d-21
perf. d-4
weight-4

CONTEXT LCS: V-12_IIIB_F Grave

Cache: Level: I_04 Phase: **07_O_Mid**

OIMnr: **A41369** FDN: A41369 Category: **TaE_Textile** Class: **Spindle whorl**

Descr.: *Stone spindle whorl, dark grey, conical.*
Worn indentations on upper end of hole, chipped on maximum diemter.

Material: Stone_dark grey
Cons: whole
Colour: 4/N
Details:
Obj. Dat:

Dim.:
h-12
d-27
perf. d-6
weight-12

CONTEXT LCS: V-13_IIIb Grave

Cache: Level: I_04 Phase: **07_O_Mid**

OIMnr: **A26641** FDN: a-1978 Category: **TaE_Textile** Class: **Spindle whorl**

Descr.: *Stone spindle whorl, dark grey, biconical, both sides truncated.*
Ware at one side of hole and at maximum edge.

Material: Stone_dark grey
Cons: Whole
Colour: 3/10G
Details: biconical
Obj. Dat:

Dim.:
h-21
d-32
perf. d-7
weight-28

CONTEXT LCS: V-12_IIIB Grave

Cache: Level: I_04 Phase: **07_O_Mid**

OIMnr: **A12773** FDN: a-1950 Category: **TaE_Textile** Class: **Spindle whorl**

Descr.: *Stone spindle whorl, dark brown, semiglobular. Decorated incised base, radial groups of parallel lines.*
Two indentations on upper end of hole, chips on maximum diameter.

Material: Stone_dark grey
Cons: Whole
Colour: 7.5YR2.5/7
Details:
Obj. Dat:

Dim.:
h-15
d-38
perf. d-7
weight-30

CONTEXT LCS: V-12_IIIC_F Grave

Cache: Level: I_05 Phase: **07_O_Mid**

OIMnr: **A26636** FDN: a-1886 Category: **TaE_Textile** Class: **Spindle whorl**

Descr.: *Stone spindle whorl, dark brown,truncated cone with rounded base. Both bases decorated with incised tringles and bands. Very worn. Worn indentation on maximum diameter, ware at smaller base, and at maximum diameter.*

Material: Clay_baked
Cons: Whole
Colour: 3/N
Details:
Obj. Dat:

Dim.:
h-26
d-43
perf. d-6
weight-51

CONTEXT LCS: V-13_IIIb Grave

Cache: Level: I_04 Phase: **07_O_Mid**

OIMnr: **A26634** FDN: a-1881 Category: **TaE_Textile** Class: **Spindle whorl**

Descr.: *Stone spindle whorl, dark grey, truncated cone. Few radial lines incised at base.*
Ware at maximum diameter.

Material: Stone_grey
Cons: Whole
Colour: 5/10GY
Details:
Obj. Dat:

Dim.:
h-10
d-37
perf. d-6
weight-19

CONTEXT LCS: V-12_IIIB Grave

Cache: Level: I_04 Phase: **07_O_Mid**

OIMnr: **A41674** FDN: A41674 Category: **TaE_Textile** Class: **Spindle whorl**

Descr.: *Stone spindle whorl, dark brown, semiglobular.*
Deep worn indentations on upper end of hole, ware at maximum diameter.

Material: Stone_brown
Cons: Whole
Colour: 5/1JY
Details:
Obj. Dat:

Dim.:
h-18
d-40
perf. d-6
weight-40

CONTEXT LCS: V-13_IIIb_Fl Grave

Cache: Level: I_04 Phase: **07_O_Mid**

OIMnr: **A26633** FDN: a-1880 Category: **TaE_Textile** Class: **Spindle whorl**

Descr.: *Stone spindle whorl, dark grey, semiglobular. Incised decoration at base, very worn: radial groups of parallel lines and triangles.*
Two worn indentations on upper end of hole, ware on one side of maximum diameter.

Material: Stone_grey
Cons: Whole
Colour: 4/5G
Details:
Obj. Dat:

Dim.:
h-17
d-30
perf. d-4
weight-22

CONTEXT LCS: V-12_IIIB-C Grave

Cache: Level: I_05 Phase: **07_O_Mid**

OIMnr: **A41673** FDN: A41673 Category: **TaE_Textile** Class: **Spindle whorl**

Descr.: *Stone spindle whorl, light grey, semiglobular.*
Few worn indentations on both ends of hole, worn and chipped at maximum diameter.

Material: Stone_grey
Cons: Whole
Colour: 7/5GY
Details:
Obj. Dat:

Dim.:
h-18
d-38
perf. d-6
weight-32

CONTEXT LCS: V-13_IIIb Grave

Cache: Level: I_04 Phase: **07_O_Mid**

OIMnr: **A12752** FDN: a-1864 Category: **TaE_Textile** Class: **Spindle whorl**

Descr.: *Stone spindle whorl, dark brown, truncated cone. Decorated base: four radial groups of parallel lines delimiting field filled with triangles. Two bands on the maximum edge of base.*
Ware on one side of surface.

Material: Stone_brown
Cons: Whole
Colour: 7.5YR2.5/1
Details:
Obj. Dat:

Dim.:
h-19
d-33
perf. d-6
weight-24

CONTEXT LCS: U-13_IIIB Grave

Cache: Level: I_04 Phase: **07_O_Mid**

OIMnr: **A41656** FDN: A41656 Category: **TaE_Textile** Class: **Spindle whorl**

Descr.: *Stone spindle whorl, dark grey, truncated cone.*
One worn indentation on upper and lower end of hole,

Material: Stone_dark grey
Cons: Whole
Colour: 5/5G
Details:
Obj. Dat:

Dim.:
h-19
d-25
perf. d- 4
weight-18

CONTEXT LCS: V-12_IIIB_F Grave

Cache: Level: I_04 Phase: **07_O_Mid**

OIMnr: **A41254** FDN: A41254 Category: **TaE_Textile** Class: **Spindle whorl**

Descr.: *Stone spindle whorl, grey, truncated cone.*
Ware on upper end of hole, and on maximum diameter.

Material: Stone_dark grey
Cons: Whole
Colour: 4/5B
Details:
Obj. Dat:

Dim.:
h-19
d-37
perf. d-6
Weight-34

CONTEXT LCS: P-12_2 Grave

Cache: Level: II_04 Phase: **07_O_Mid**

OIMnr: **A12745** FDN: a-1103 Category: **TaE_Textile** Class: **Spindle whorl**

Descr.: *Bone disc, dark grey possibly a spindle whorl. Two piercing on the edges and incised decoration on one side: circles.*

Material: Bone
Cons: Fragment, half
Colour: dark grey
Details:
Obj. Dat:

Dim.:
h-3
d-29

CONTEXT LCS: V-12_IIIB Grave

Cache: Level: I_04 Phase: **07_O_Mid**

OIMnr: **A41666** FDN: A41666 Category: **TaE_Textile** Class: **Spindle whorl**

Descr.: *Stone spindle whorl, reddish dark, semiglobular.*
One worn indentation on upper end of hole, ware at lower end.

Material: Stone_brown
Cons: Whole
Colour: 10YR5/4
Details:
Obj. Dat:

Dim.:
h-17
d-32
perf. d-6
weight-22

CONTEXT LCS: V-12_IIIB_F Grave

Cache: Level: I_04 Phase: **07_O_Mid**

OIMnr: **A41252** FDN: A41252 Category: **TaE_Textile** Class: **Spindle whorl**

Descr.: *Stone spindle whorl, dark brown, conical.*
Worn indentation on upper end of hole, on surface, on maximum diameter, which is also chipped. Concentric grooves on surface, incrustation.

Material: Stone_brown
Cons: Whole
Colour: 7.5YR3/2
Details:
Obj. Dat:

Dim.:
h-21
d-35
perf.-7
Weight-36

CONTEXT LCS: P-12_2 Grave

Cache: Level: II_04 Phase: **07_O_Mid**

OIMnr: **A26563** FDN: a-0942 Category: **TaE_Textile** Class: **Spindle whorl**

Descr.: *Stone spindle whorl, black, semiglobular.*
Worn indentations on upper end of hole, chipped at maximum diameter.

Material: Stone_black
Cons: Whole
Colour: 2.5/N
Details:
Obj. Dat:

Dim.:
h-10
d-29
perf. d-4
weight-10

CONTEXT LCS: N-13_IB Grave

Cache: Level: II_05 Phase: **07_O_Mid**

OIMnr: **A41360** FDN: A41360 Category: **TaE_Textile** Class: **Spindle whorl**

Descr.: *Stone spindle whorl, light grey, truncated cone.*
2 worn indentations on upper end of hole, Ware on maximum diameter

Material: Stone_grey
Cons: Whole
Colour: 7/5GY
Details:
Obj. Dat:

Dim.:
h-19
d-35
perf. d-7
weight-30

CONTEXT LCS: U-14_IIIB Grave

Cache: Level: I_04 Phase: **07_O_Mid**

OIMnr: **A41109** FDN: A41109 Category: **TaE_Textile** Class: **Spindle whorl**

Descr.: *Stone spindle whorl, conoid with flat base.*

Material: Stone_broen
Cons: Whole
Colour: 5/5G
Details:
Obj. Dat:

Dim.:
h-11
d-28
perf. d-3
weight-14

CONTEXT LCS: J-8_1 Grave

Cache: Level: IVa_02c-d Phase: **07_O_Mid**

OIMnr: **A41262** FDN: A41262 Category: **TaE_Textile** Class: **Spindle whorl**

Descr.: *Stone spindle whorl, dark brown, conical, rounded base.*
2 worn indentations on upper end of hole, grooves on surface, ware on one spot of maximum diameter.

Material: Stone_blak
Cons: Whole
Colour: 3/N
Details:
Obj. Dat:

Dim.:
h-14
d-28
perf. d-6
Weight-14

CONTEXT LCS: P-13_2 Grave

Cache: Level: II_04 Phase: **07_O_Mid**

OIMnr: **A41121** FDN: A41121 Category: **TaE_Textile** Class: **Spindle whorl**

Descr.: *Stone spindle whorl, conoid with flat base, Traces of working, rillen on the surface. On the bottom straight traces of the thread (possibly).*

Material: Stone_dark grey
Cons: Whole
Colour: 4/10GY
Details:
Obj. Dat:

Dim.:
h-15
d-35
perf. d-6
weight-24

CONTEXT LCS: J-8_1 Grave

Cache: Level: IVa_02c-d Phase: **07_O_Mid**

OIMnr: **Ant_b-2185** FDN: b-2185 Category: **TaE_Textile** Class: **Spindle whorl**

Descr.: *Whorl, stone, decorated face, w*

Material: Stone_grey
Cons: whole
Colour: grey
Details:
Obj. Dat:

Dim.:
h-22
d-44

CONTEXT LCS: V-13_IIIb Grave

Cache: Level: I_04 Phase: **07_O_Mid**

OIMnr: **A41356** FDN: A41356 Category: **TaE_Textile** Class: **Spindle whorl**

Descr.: *Stone spindle whorl, dark grey, conical.*
Worn indentations on upper end of hole, ware on one side of maximum diemter.

Material: Stone_dark grey
Cons: Whole
Colour: 3/N
Details:
Obj. Dat:

Dim.:
h-26
d-29
perf. d-7
Weight-28

CONTEXT LCS: U-13_IIIB Grave

Cache: Level: I_04 Phase: **07_O_Mid**

OIMnr: **A41256** FDN: A41256 Category: **TaE_Textile** Class: **Spindle whorl**

Descr.: *Stone spindle whorl, dark grey, truncated cone.*
Worn indentation on upper end of hole, some chips on maximum diameter.

Material: Stone_dark grey
Cons: whole
Colour: 2.5/N
Details:
Obj. Dat:

Dim.:
h-15
d-35
perf. d-6
weight-28

CONTEXT LCS: P-12_2 Grave

Cache: Level: II_04 Phase: **07_O_Mid**

OIMnr: **A41117** FDN: A41117 Category: **TaE_Textile** Class: **Spindle whorl**

Descr.: *Baked clay, conoid whorl with flat base. Worn on the edges and on the bottom surface.*

Material: Stone_white
Cons: Whole
Colour: 2.5Y5/2
Details:
Obj. Dat:

Dim.:
h-16
d-32
weight-18

CONTEXT LCS: J-8_1 Grave

Cache: Level: IVa_02c-d Phase: **07_O_Mid**

OIMnr: **A41137** FDN: A41137 Category: **TaE_Textile** Class: **Spindle whorl**

Descr.: *Stone spindle whorl, greenish stone, conical.*
Worn indentations on the upper end of hole, worn on one side of maximum diameter and of the surface. Concentric lines on the surface (producion traces), some scratches on the base.

Material: Stone_greenish
Cons: Whole
Colour: 5/10Y
Details:
Obj. Dat:

Dim.:
h-23
d-42
perf. d-6
Weight-58

CONTEXT LCS: J-8_1 Grave

Cache: Level: IVa_02c-d Phase: **07_O_Mid**

OIMnr: **A41243** FDN: A41243 Category: **TaE_Textile** Class: **Spindle whorl**

Descr.: *Stone spindle whorl, dark brown, conical.*
Ware on one side of surface, on maximum edge on upper end of hole (all on the same side).

Material: Stone_dark brown
Cons:
Colour: 3/10Y
Details:
Obj. Dat:

Dim.:
h-14
d-36
perf.-7.5
Weight-28

CONTEXT LCS: P-13_2 Grave

Cache: Level: II_04 Phase: **07_O_Mid**

OIMnr: **Ant_a-2843** FDN: a-2843 Category: **TaE_Textile** Class: **Spindle whorl**

Descr.: *Pottery whorl*

Material: Clay_baked
Cons: whole
Colour:
Details:
Obj. Dat:

Dim.:
h-11
d-25

CONTEXT LCS: V-15_IIIb Grave

Cache: Level: I_04 Phase: **07_O_Mid**

OIMnr: **A41245** FDN: A41245 Category: **TaE_Textile** Class: **Spindle whorl**

Descr.: *Stone spindle whorl, light greenish, conical, rounded base.*
Few ware traces.

Material: Stone_greenish
Cons: Whole
Colour: 4/5G
Details:
Obj. Dat:

Dim.:
h-20
d-40
perf. d-7
Weight-38

CONTEXT LCS: P-13_2 Grave

Cache: Level: II_04 Phase: **07_O_Mid**

OIMnr: **A41246** FDN: A41246 Category: **TaE_Textile** Class: **Spindle whorl**

Descr.: *Stone spindle whorl, light green, conical.*
Worn indentation on upper edge of hole, chip on maximum diameter, concentric grooves on bottom.

Material: Stone_greenish
Cons: Whole
Colour: 6/10Y
Details:
Obj. Dat:

Dim.:
h-20
d-38
perf. d-7
Weight-34

CONTEXT LCS: P-13_2 Grave

Cache: Level: II_04 Phase: **07_O_Mid**

OIMnr: **A41248** FDN: A41248 Category: **TaE_Textile** Class: **Spindle whorl**

Descr.: *Stone spindle whorl, greenish, conical.*
Worn indentation on upper hole, and on maximum diameter.

Material: Stone_greenish
Cons: Whole
Colour: 5/5GY
Details:
Obj. Dat:

Dim.:
h-22
d-42
perf. d-7
Weight-49

CONTEXT LCS: P-12_2 Grave

Cache: Level: II_04 Phase: **07_O_Mid**

OIMnr: **A41108** FDN: A41108 Category: **TaE_Textile** Class: **Spindle whorl**

Descr.: *Conoid stone spindle whorl, flat base, traces of burnt on one side. Very thin hole (o.3)*

Material: Stone_brown
Cons: Whole
Colour: 2.5Y7/3
Details:
Obj. Dat:

Dim.:
h-14
d-26
weight-16
perf. D-3

CONTEXT LCS: J-9_1 Grave

Cache: Level: IVa_02c-d Phase: **07_O_Mid**

OIMnr: **A26509** FDN: a-0301 Category: **TaE_Textile** Class: **Spindle whorl**

Descr.: *Stone spindle whorl, dark green, truncated cone. Piercing is not straight and enlarged by use.*
Deep worn indentations on upper end of hole, ware on one side of maximum diameter.

Material: Stone_greenish
Cons: Whole
Colour: 5/5G
Details:
Obj. Dat:

Dim.:
h-23
d-36
perf. d-8
weight-44

CONTEXT LCS: N-13_IA Grave

Cache: Level: II_04 Phase: **07_O_Mid**

OIMnr: **A41250** FDN: A41250 Category: **TaE_Textile** Class: **Spindle whorl**

Descr.: *Stone spindle whorl, greenish, conical.*
Worn indenattion on upper end of hole, Concentric grooves on base.

Material: Stone_greenish
Cons: Whole
Colour: 6/5GY
Details:
Obj. Dat:

Dim.:
h-25
d-30
perf. d-6
Weight-26

CONTEXT LCS: P-12_2 Grave

Cache: Level: II_04 Phase: **07_O_Mid**

OIMnr: **A41519** FDN: A41519 Category: **TaE_Textile** Class: **Spindle whorl**

Descr.: *Stone spindle whorl, dark grey, conical.*
Deep worn indentation on upper end of hole, ware on one side of surface and of maximum diameter. Several concentric grooves on surface and on base, one near base is deeper.

Material: Stone_greenish
Cons: Whole
Colour: 5/10GY
Details:
Obj. Dat:

Dim.:
h-24
d-40
perf. d-7
weight-49

CONTEXT LCS: J-8_1 Grave

Cache: Level: IVa_02c-d Phase: **07_O_Mid**

OIMnr: **A41665** FDN: A41665 Category: **TaE_Textile** Class: **Spindle whorl**

Descr.: *Stone spindle whorl, green, semiglobular.*
Worn indentation on upper and lower ends of hole, ware at maximum diameter.

Material: Stone_greenish
Cons: Whole
Colour: 6/GY
Details:
Obj. Dat:

Dim.:
h-20
d-33
perf. d-6
weight-34

CONTEXT LCS: V-13_IIIb_Fl Grave

Cache: Level: I_04 Phase: **07_O_Mid**

OIMnr: **A26605** FDN: a-1521 Category: **TaE_Textile** Class: **Spindle whorl**

Descr.: *Stone spindle whorl or weight, white, truncated cone. Incised decoration at base: radial lines in a band.*
Worn indentation on upper end of hole, ware on one side and on maximum diameter.

Material: Stone_white
Cons: Whole
Colour: 8/10Y
Details:
Obj. Dat:

Dim.:
h-29
d-48
perf. d-7
weight-70

CONTEXT LCS: U-14_IIIB Grave

Cache: Level: I_04 Phase: **07_O_Mid**

OIMnr: **A41663** FDN: A41663 Category: **TaE_Textile** Class: **Spindle whorl**

Descr.: *Stone spindle whorl, grey/greenish, truncated cone, irregular. Ware and worn indentations on both ends of piercing, ware at maximum diameter.*

Material: Stone_greenish
Cons: Whole
Colour: 5/5G
Details:
Obj. Dat:

Dim.:
h-12
d-30
perf. d-5
weight-28

CONTEXT LCS: V-12_IIIB_F Grave

Cache: Level: I_04 Phase: **07_O_Mid**

OIMnr: **A12760** FDN: a-1486 Category: **TaE_Textile** Class: **Spindle whorl**

Descr.: *Painted monochromeSpindle whorl, conical , incised decoration at base. Indentations at upper end of perforation. Decoration, excised rosette.*

Material: Stone_black
Cons: Whole
Colour: Black
Details:
Obj. Dat:

Dim.:
d-32
h-20
weight-24

CONTEXT LCS: W-15_IIIB- Grave

Cache: Level: I_05 Phase: **07_O_Mid**

OIMnr: **A41659** FDN: A41659 Category: **TaE_Textile** Class: **Spindle whorl**

Descr.: *Stone spindle whorl, truncated cone, dark grey. Few worn indentations on upper end of piercing, ware on one side of surface, ware at maximum diameter.*

Material: Stone_grey
Cons: Whole
Colour: 5/5G
Details:
Obj. Dat:

Dim.:
h-16
d-34
perf. d-5
weight-24

CONTEXT LCS: V-14_IIIB_F Grave

Cache: Level: I_04 Phase: **07_O_Mid**

OIMnr: **A41658** FDN: A41658 Category: **TaE_Textile** Class: **Spindle whorl**

Descr.: *Stone spindle whorl, dark brown/grey, semiglobular. Worn indentations on upper end of hole, ware at lower end of piercing and at maximum diameter.*

Material: Stone_brown
Cons: Whole
Colour: 10YR3/1
Details:
Obj. Dat:

Dim.:
h-15
d-29
perf. d-5
weight-20

CONTEXT LCS: V-12_IIIB_F Grave

Cache: Level: I_04 Phase: **07_O_Mid**

OIMnr: **A41657** FDN: A41657 Category: **TaE_Textile** Class: **Spindle whorl**

Descr.: *Stone spindle whorl, white/yellow, semiglobular. Worn indentations on upper and lower ends of piercing, chipped at maximum diameter.*

Material: Stone_white
Cons: Whole
Colour: 10YR8/1
Details:
Obj. Dat:

Dim.:
h-14
d-30
perf. d-6
weight-18

CONTEXT LCS: V-12_IIIB Grave

Cache: Level: I_04 Phase: **07_O_Mid**

OIMnr: **A26596** FDN: a-1414 Category: **TaE_Textile** Class: **Spindle whorl**

Descr.: *Stone spindle whorl, black, cylindrical. Incised decoration on one base: six dots around hole. Worn and chipped at maximum diameter.*

Material: Stone_black
Cons: Whole
Colour: 3/N
Details:
Obj. Dat:

Dim.:
h-11
d-33
perf. d-5
weight-22

CONTEXT LCS: W-13_IIIB Grave

Cache: Level: I_04 Phase: **07_O_Mid**

OIMnr: **A41345** FDN: A41345 Category: **TaE_Textile** Class: **Spindle whorl**

Descr.: *Baked clay spindle whorl, pinkish gray, emi-globular.*
Worn indentations on upper end of hole, chipped on base, irregular surface, burnt traces on upper side.

Material: Clay_baked
Cons: Whole
Colour: 7.5YR6/2
Details:
Obj. Dat:

Dim.:
h-23
d-32
perf. d-5
Weight-28

CONTEXT LCS: W-14_IIIB_ Grave

Cache: Level: I_04 Phase: **07_O_Mid**

OIMnr: **A12747** FDN: a-1107 Category: **TaE_Textile** Class: **Spindle whorl**

Descr.: *Stone spindle whorl, greenish, conical. Base decorated with radial bands of 4 parallel lines.*
Worn indentations on th eupper end of hole, heavily chipped on maximum diameter.

Material: Stone_greenish
Cons: Whole
Colour: 4/10GY
Details:
Obj. Dat:

Dim.:
h-24
d-38
perf. d-7
weight-42

CONTEXT LCS: V-13_IIIb Grave

Cache: V-13/3 Level: I_04 Phase: **07_O_Mid**

OIMnr: **A26587** FDN: a-1323 Category: **TaE_Textile** Class: **Spindle whorl**

Descr.: *Stone spindle whorl, dark grey, truncated cone. Incised concentric circles at base near maximum edge.*
Few worn indentations on upper end of hole,

Material: Stone_grey
Cons: Whole
Colour: 3/N
Details:
Obj. Dat:

Dim.:
h-19
d-37
perf. d-7
weight-36

CONTEXT LCS: V-13_IIIb Grave

Cache: Level: I_04 Phase: **07_O_Mid**

OIMnr: **A41258** FDN: A41258 Category: **TaE_Textile** Class: **Spindle whorl**

Descr.: *Stone spindle whorl, light brown, trucated cone, rounded base.*
Worn heavy indentation on upper end of hole, concentric grooves on bottom.

Material: Stone_brown
Cons: Whole
Colour: 4/10Y
Details:
Obj. Dat:

Dim.:
h-18
d-30
perf. d-6
Weight-20

CONTEXT LCS: P-13_2 Grave

Cache: Level: II_04 Phase: **07_O_Mid**

OIMnr: **A26508** FDN: a-0300 Category: **TaE_Textile** Class: **Spindle whorl**

Descr.: *Stone spindle whorl, dark brown, truncated cone.*
Worn indentations on upper end of hole, ware at maximum

Material: Stone_black
Cons: Whole
Colour: 2.5/N
Details:
Obj. Dat:

Dim.:
h-18
d-39
perf. d-6
weight-39

CONTEXT LCS: N-13_IA Grave

Cache: Level: II_04 Phase: **07_O_Mid**

OIMnr: **Ant_b-2170** FDN: b-2170 Category: **TaE_Textile** Class: **Spindle whorl**

Descr.: *Whorl, stone, decorated face, w*

Material: Stone_dark grey
Cons: whole
Colour: darkgrey
Details:
Obj. Dat:

Dim.:
h-15
d-39

CONTEXT LCS: W-13_IIIb Grave

Cache: Level: I_04 Phase: **07_O_Mid**

OIMnr: **A27531** FDN: a-1306 Category: **TaE_Textile** Class: **Spindle whorl**

Descr.: *Spindle whorl, marmorised blue stone (similar to lapis), cylindrcial collared at both bases. Two incised lines along sides No traces of use.*

Material: Stone_grey
Cons: Whole
Colour: blue and white
Details:
Obj. Dat:

Dim.:
d-32
h-25
weight-38

CONTEXT LCS: V-14_IIIB_F Grave

Cache: Level: I_04 Phase: **07_O_Mid**

OIMnr: **A26584** FDN: a-1297 Category: **TaE_Textile** Class: **Spindle whorl**

Descr.: *Baked clay spindle whorl, red burnished, cylindrical.*
Worn indentations on both sides of piercing.

Material: Stone_orange
Cons: Whole
Colour: red-pinkish
Details:
Obj. Dat:

Dim.:
h-11
d-32
perf. d-4
weight-14

CONTEXT LCS: U-14_IIIB Grave

Cache: Level: I_04 Phase: **07_O_Mid**

OIMnr: **A41520** FDN: A41520 Category: **TaE_Textile** Class: **Spindle whorl**

Descr.: *Stone spindle whorl, greenish, truncated cone.*
Ware on upper end of hole, and on maximum edge. Traces of turning on base.

Material: Stone_greenish
Cons: Whole
Colour: 4/5G
Details:
Obj. Dat:

Dim.:
h-19
d-40
perf. d-8
weight-41

CONTEXT LCS: J-8_1 Grave

Cache: Level: IVa_02c-d Phase: **07_O_Mid**

OIMnr: **A41264** FDN: A41264 Category: **TaE_Textile** Class: **Spindle whorl**

Descr.: *Stone spindle whorl or bead, dark grey, cylindrical.*
Worn indentations on maximum diameter, scratches on one side, the hole is off center.

Material: Stone_dark grey
Cons: Whole
Colour: 3/10Y
Details:
Obj. Dat:

Dim.:
h-10
d-32
perf. d-4
Weight-18

CONTEXT LCS: P-13_2 Grave

Cache: Level: II_04 Phase: **07_O_Mid**

OIMnr: **A12749** FDN: a-1198 Category: **TaE_Textile** Class: **Spindle whorl**

Descr.: *Stone spindle whorl, dark greenish, truncated cone above cylinder with depression in between.*
Worn indentations on upper end of hole, ware on maximum diameter.

Material: Stone_dark grey
Cons: Whole
Colour: 4/5G
Details: 2cones
Obj. Dat:

Dim.:
h-29
d-25
perf. d-6
weight-26

CONTEXT LCS: U-13_IIIb Grave

Cache: Level: I_04 Phase: **07_O_Mid**

OIMnr: **A41255** FDN: A41255 Category: **TaE_Textile** Class: **Spindle whorl**

Descr.: *Stone spindle whorl, greenish, hemispherical.*
Ware on upper end of hole, on maximum diameter. Chips on base, concentric grooved lines on base and side.

Material: Stone_greenish
Cons: Whole
Colour: 4/10B
Details:
Obj. Dat:

Dim.:
h-18
d-35
perf. d-7
Weight-32

CONTEXT LCS: P-13_2 Grave

Cache: Level: II_04 Phase: **07_O_Mid**

OIMnr: **A26608** FDN: a-1569 Category: **TaE_Textile** Class: **Spindle whorl**

Descr.: *Stone spindle whorl, white, truncated cone.*
Worn indentations on upper end of piercing, ware at maximum diameter.

Material: Stone_white
Cons: Whole
Colour: 7.5YR8/1
Details:
Obj. Dat:

Dim.:
h-28
d-33
perf. d-7
weight-26

CONTEXT LCS: W-13_IIIB Grave

Cache: Level: I_04 Phase: **07_O_Mid**

OIMnr: **A26588** FDN: a-1324 Category: **TaE_Textile** Class: **Spindle whorl**

Descr.: *Stone spindle whorl, dark grey, semiglobular. Incised decoration at base: radial groups of parallel lines, triangles in between.*
Concentric band near maximum diameter.

Material: Stone_dark grey
Cons: Whole
Colour: 4/5BG
Details:
Obj. Dat:

Dim.:
h-16
d-33
perf. d-6
weight-26

CONTEXT LCS: V-13_IIIb Grave

Cache: Level: I_04 Phase: **07_O_Mid**

OIMnr: **A26845** FDN: b-1131 Category: **TaE_Textile** Class: **Spindle whorl**

Descr.: *Stone spindle whorl, dark greenish, truncated cone. Incised decoration at base: concentric circles.*
Worn indentations at upper end of hole, ware at maximum diameter.

Material: Stone_greenish
Cons: Whole
Colour: 3/5G
Details:
Obj. Dat:

Dim.:
h-18
d-36
perf. d-6
weight-32

CONTEXT LCS: J-8_1 Grave

Cache: Level: IVa_02c-d Phase: **07_O_Mid**

OIMnr: **A41091** FDN: A41091 Category: **TaE_Textile** Class: **Spindle whorl**

Descr.: *Stone spindle whorl, conoid with flat base.*

Material: Stone_grey
Cons: Whole
Colour: 5/10GY
Details:
Obj. Dat:

Dim.:
h-20
d-18
perf. D-5
weight-20

CONTEXT LCS: H-9_2 Grave

Cache: Level: IVa_02c-d Phase: **07_O_Mid**

OIMnr: **Ant_a-0762** FDN: a-0762 Category: **TaE_Textile** Class: **Spindle whorl**

Descr.: *Whorl, stone decorated*

Material: Stone_grey
Cons: whole
Colour: grey
Details:
Obj. Dat:

Dim.:

CONTEXT LCS: N-13_Ib Grave

Cache: Level: II_05 Phase: **07_O_Mid**

OIMnr: **Ant_a-0851** FDN: a-0851 Category: **TaE_Textile** Class: **Spindle whorl**

Descr.: *Whorl, stone*

Material: Stone_white
Cons: whole
Colour: white
Details:
Obj. Dat:

Dim.:

CONTEXT LCS: V-12_IIIc Grave

Cache: Level: I_05 Phase: **07_O_Mid**

OIMnr: **Ant_5313** FDN: a-0924 Category: **TaE_Textile** Class: **Spindle whorl**

Descr.: *Whorl, stone*

Material: Stone Dim.:
Cons:
Colour:
Details:
Obj. Dat:

CONTEXT LCS: V-13_IIIb Grave

Cache: Level: I_04 Phase: **07_O_Mid**

OIMnr: **Ant_a-1525** FDN: a-1525 Category: **TaE_Textile** Class: **Spindle whorl**

Descr.: *Whorl, stone serpentine,*

Material: Stone_dark grey Dim.:
Cons: whole
Colour: darkgrey
Details:
Obj. Dat:

CONTEXT LCS: V-15_IIIb Grave

Cache: Level: I_04 Phase: **07_O_Mid**

OIMnr: **A26627** FDN: a-1818 Category: **TaE_Textile** Class: **Spindle whorl**

Descr.: *Stone spindle whorl, light grey, semiglobular.*
Worn indentations on upper end of hole, few ware at maximum diameter.

Material: Stone_grey Dim.:
Cons: Whole h-23
Colour: 6/5G d-37
perf. d-7
Details: weight-38
Obj. Dat:

CONTEXT LCS: W-13_IIIB Grave

Cache: Level: I_04 Phase: **07_O_Mid**

OIMnr: **Ant_a-1619** FDN: a-1619 Category: **TaE_Textile** Class: **Spindle whorl**

Descr.: *Whorl, stone decorated*

Material: Stone_dark grey Dim.:
Cons: whoel
Colour: darkgrey
Details:
Obj. Dat:

CONTEXT LCS: U-14_IIIb Grave

Cache: Level: I_04 Phase: **07_O_Mid**

OIMnr: **A26927** FDN: b-2259 Category: **TaE_Textile** Class: **Spindle whorl**

Descr.: *Stone spindle whorl, dark brown, conical.*
Decorated base: incised geometric pattern, radial lines with triangular holes. No traces of ware, chipped on maximum diameter. Never used?

Material: Stone_dark grey Dim.:
Cons: Whole h-17
Colour: 7.5YR2.5/1 d-40
perf. d-7
Details: weight-38
Obj. Dat:

CONTEXT LCS: V-12_IIIB_F Grave

Cache: Level: I_04 Phase: **07_O_Mid**

OIMnr: **A39969** FDN: b-1896 Category: **TaE_Textile** Class: **Spindle whorl**

Descr.: *Clay or sand stone spindle whorl, biconical, hole not centered, traces of pegs at the hole's edges, scratches on the surface, worn on one side.*

Material: Stone_brown Dim.:
Cons: whole h-15
Colour: 2.5Y6/3 d-24
perf.-4
Details: biconical weight-18
Obj. Dat:

CONTEXT LCS: N-12_3 Grave

Cache: Level: II_04 Phase: **07_O_Mid**

OIMnr: **A41685** FDN: A41685 Category: **TaE_Textile** Class: **Spindle whorl**

Descr.: *Stone (Calcite) spindle whorl, light grey greenish, conical. Two deep worn indentations on upper end of hole, few ware traces at maximum diameter, few scratches on surfes.*

Material: Stone_grey
Cons: Whole
Colour: 7/1GY
Details:
Obj. Dat:

Dim.:
h-21
d-40
perf. d-6
weight-42

CONTEXT LCS: W-13_IIIB Grave

Cache: Level: I_04 Phase: **07_O_Mid**

OIMnr: **Ant_a-0857** FDN: a-0857 Category: **TaE_Textile** Class: **Spindle whorl**

Descr.: *Whorl, stone*

Material: Stone_dark grey
Cons: whole
Colour: darkgrey
Details:
Obj. Dat:

Dim.:

CONTEXT LCS: V-12_IIIb Grave

Cache: Level: I_04 Phase: **07_O_Mid**

OIMnr: **Ant_a-0901** FDN: a-0901 Category: **TaE_Textile** Class: **Spindle whorl**

Descr.: *Spindle whorl, probabyl conical wirh incision at base.*

Material: Stone_grey
Cons: whole
Colour: grey
Details:
Obj. Dat:

Dim.:

CONTEXT LCS: V-13_III_lo Grave

Cache: Level: I_04 Phase: **07_O_Mid**

OIMnr: **Ant_5260** FDN: a-0951 Category: **TaE_Textile** Class: **Spindle whorl**

Descr.: *Whorl, stone, decorated*

Material: Stone_black
Cons:
Colour:
Details:
Obj. Dat:

Dim.:

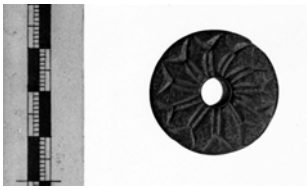

CONTEXT LCS: V-13_IIIb Grave

Cache: Level: I_04 Phase: **07_O_Mid**

OIMnr: **Ant_a-1209** FDN: a-1209 Category: **TaE_Textile** Class: **Spindle whorl**

Descr.: *Whorl or ornament, pottery, decorated, i*

Material: Clay_baked
Cons: whole
Colour:
Details:
Obj. Dat:

Dim.:

CONTEXT LCS: W-12_IIIb Grave

Cache: Level: I_04 Phase: **07_O_Mid**

OIMnr: **Ant_a-1645** FDN: a-1645 Category: **TaE_Textile** Class: **Spindle whorl**

Descr.: *Whorl, stone decorated*

Material: Stone_dark grey
Cons: Whole
Colour:
Details: Street SC
Obj. Dat:

Dim.:
30_30

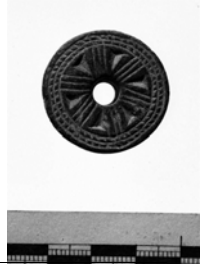

CONTEXT LCS: W-13_IIIb Grave

Cache: Level: I_04 Phase: **07_O_Mid**

OIMnr: **A26736** FDN: a-2787 Category: **TaE_Textile** Class: **Spindle whorl**

Descr.: *Calcite? Spindle whorl, conical, decorated at base. Two indentations on upper end of perforation.*
Decoration: incised radial triangles between groups of radial hatched bands. A hatche band along maximum diameter.

Material: Stone_brown
Cons: Whole
Colour: pale grey
Details:
Obj. Dat:

Dim.:
d-48
h-20
weight- 46

CONTEXT LCS: V-14_IIIC Grave
Cache: Level: I_05 Phase: **07_O_Mid**

OIMnr: **Ant_a-1760** FDN: a-1760 Category: **TaE_Textile** Class: **Spindle whorl**

Descr.: *Whorl, stone decorated*

Material: Stone_dark grey
Cons: whole
Colour: darkgrey
Details:
Obj. Dat:

Dim.:

CONTEXT LCS: W-14_IIIb Grave
Cache: Level: I_04 Phase: **07_O_Mid**

OIMnr: **A39961** FDN: a-2713 Category: **TaE_Textile** Class: **Spindle whorl**

Descr.: *Stone spindle whorl, biconical, one flattened top. Ware traces on the hole edges, and on the surface.*

Material: Stone_black
Cons: Whole
Colour: 3/N
Details: biconical
Obj. Dat:

Dim.:
h-16
d-20
perf.-6.5
weight-20

CONTEXT LCS: V-15_IIIB-C Grave
Cache: Level: I_05 Phase: **07_O_Mid**

OIMnr: **A41425** FDN: a-2185 Category: **TaE_Textile** Class: **Spindle whorl**

Descr.: *Stone spindle whorl or bead, dark grey, truncated cone. Ware on one side of surface, an on maximum edge.*

Material: Stone_grey
Cons: whole
Colour: 5/5G
Details:
Obj. Dat:

Dim.:
h-8
d-15
perf. d-3
weight-2

CONTEXT LCS: V-12_IIIC Grave
Cache: Level: I_05 Phase: **07_O_Mid**

OIMnr: **A41644** FDN: A41644 Category: **TaE_Textile** Class: **Spindle whorl**

Descr.: *Stone spindle whorl, dark brown/greish, truncated cone. Crudely shaped, very few ware traces.*

Material: Stone_grey
Cons: Whole
Colour: 10YR6/1
Details:
Obj. Dat:

Dim.:
h-14
d-24
perf. d-6
weight-12

CONTEXT LCS: U-14_IIIB Grave
Cache: Level: I_04 Phase: **07_O_Mid**

OIMnr: **A41686** FDN: A41686 Category: **TaE_Textile** Class: **Spindle whorl**

Descr.: *Stone spindle whorl, dark grey, truncated cone. Many worn indentations on upper end of hole, ware at maximum diameter.*

Material: Stone dark grey
Cons: whole
Colour: 3/N
Details:
Obj. Dat:

Dim.:
h-19
d-35
perf. d-6
weight-30

CONTEXT LCS: W-14_IIIB_ Grave
Cache: Level: I_04 Phase: **07_O_Mid**

OIMnr: **A41574** FDN: A41574 Category: **TaE_Textile** Class: **Spindle whorl**

Descr.: *Spindle whorl, dark grey, conical.*
Ware at upper end of hole and at maximum diameter.

Material: Stone_dark grey
Cons: Whole
Colour: 3/10G
Details:
Obj. Dat:

Dim.:
h-22
d-34
perf. d-7
weight-33

CONTEXT LCS: P-13_2 Grave

Cache: Level: II_04 Phase: **07_O_Mid**

OIMnr: **A41576** FDN: A41576 Category: **TaE_Textile** Class: **Spindle whorl**

Descr.: *Stone spindle whorl, dark grey, truncated cone. Incrustations on base. Few worn indentations on upper end of hole, ware on one side of maximum diameter.*

Material: Stone_dark grey
Cons: Whole
Colour: 3/10G
Details:
Obj. Dat:

Dim.:
h-15
d-39
perf. d-7
weight-34

CONTEXT LCS: P-13_2 Grave

Cache: Level: II_04 Phase: **07_O_Mid**

OIMnr: **A41577** FDN: A41577 Category: **TaE_Textile** Class: **Spindle whorl**

Descr.: *Stone spindle whorl, dark grey, truncated cone. Concenric grooves at base.*
Worn indentations on upper end of hole, ware at maximum diameter and chipped.

Material: Stone_dark grey
Cons: Whole
Colour: 3/10B
Details:
Obj. Dat:

Dim.:
h-20
d-38
perf. d-6
weight-38

CONTEXT LCS: P-12_2 Grave

Cache: Level: II_04 Phase: **07_O_Mid**

OIMnr: **Ant_a-2469** FDN: a-2469 Category: **TaE_Textile** Class: **Spindle whorl**

Descr.: *Whorl or button, bone*

Material: Bone
Cons: whole
Colour:
Details:
Obj. Dat:

Dim.:
d-21
t-7

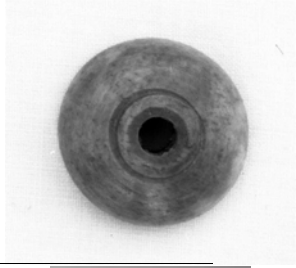

CONTEXT LCS: U-13_IIIc Grave

Cache: Level: I_05 Phase: **07_O_Mid**

OIMnr: **A41688** FDN: A41688 Category: **TaE_Textile** Class: **Spindle whorl**

Descr.: *Stone spindle whorl, light grey, truncated cone. Worn indentations on upper end of hole, worn and chipped at maximum diameter.*

Material: Stone_grey
Cons: Whole
Colour: 6/5GY
Details:
Obj. Dat:

Dim.:
h-22
d-46
perf. d-7
weight-60

CONTEXT LCS: W-13_IIIB Grave

Cache: Level: I_04 Phase: **07_O_Mid**

OIMnr: **A41579** FDN: A41579 Category: **TaE_Textile** Class: **Spindle whorl**

Descr.: *Stone spindle whorl, greysh, truncated cone, scratches on surface. Concentric grooves at base.*
Few indentations on upper end of hole, ware at maximum diameter.

Material: Stone_grey
Cons: Whole
Colour: 5/5GY
Details:
Obj. Dat:

Dim.:
h-18
d-42
perf. d-7
weight-38

CONTEXT LCS: P-12_2 Grave

Cache: Level: II_04 Phase: **07_O_Mid**

OIMnr: **Ant_a-0738** FDN: a-0738 Category: **TaE_Textile** Class: **Spindle whorl**

Descr.: *Whorl, pottery*

Material: Clay_baked Dim.:
Cons: whole
Colour:
Details:
Obj. Dat:

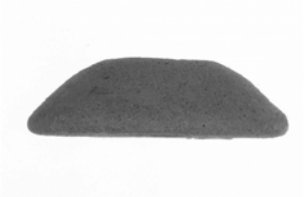

CONTEXT LCS: U-15_IIIb Grave

Cache: Level: I_04 Phase: 07_O_Mid

OIMnr: **A41676** FDN: A41676 Category: **TaE_Textile** Class: **Spindle whorl**

Descr.: *Stone spindle whorl, white, semiglobular.*
Worn indentations on upper end of hole, chipped at maximum diameter.

Material: Stone_white Dim.:
Cons: Whole h-22
Colour: 10YR8/1 d-38
Details: perf. d-6
Obj. Dat: weight-32

CONTEXT LCS: U-13_IIIB-C Grave

Cache: Level: I_05 Phase: 07_O_Mid

OIMnr: **Ant_a-1765** FDN: a-1765 Category: **TaE_Textile** Class: **Spindle whorl**

Descr.: *Whorl, stone, decorated found near skeletons*

Material: Stone_dark grey Dim.:
Cons: whole h-22
Colour: darkgrey d-59
Details:
Obj. Dat:

CONTEXT LCS: V-12_IIIb Grave

Cache: Level: I_04 Phase: 07_O_Mid

OIMnr: **A41645** FDN: A41645 Category: **TaE_Textile** Class: **Spindle whorl**

Descr.: *Stone spindle whorl, dark grey greenish, truncated cone.*
Ware on upper end of hole and at maximum diameter.

Material: Stone_greenish Dim.:
Cons: Whole h-18
Colour: 6/5G d-32
Details: perf. d-7
Obj. Dat: weight-26

CONTEXT LCS: U-13_IIIB Grave

Cache: Level: I_04 Phase: 07_O_Mid

OIMnr: **A41677** FDN: A41677 Category: **TaE_Textile** Class: **Spindle whorl**

Descr.: *Stone spindle whorl, light grey, conical.*
Deep ware traces on upper end of hole, ware at maximum diameter.

Material: Stone_grey Dim.:
Cons: Whole h-15
Colour: 10YR7/2 d-33
Details: perf. d-5
Obj. Dat: weight-16

CONTEXT LCS: W-15_IIIC Grave

Cache: Level: I_05 Phase: 07_O_Mid

OIMnr: **A41678** FDN: A41678 Category: **TaE_Textile** Class: **Spindle whorl**

Descr.: *Stone spindle whorl, dark grey/blue, truncated cone.*
One deep worn indentation on upper end of hole, chipped at maximum diameter.

Material: Stone_dark grey Dim.:
Cons: Whole h-12
Colour: 2.5/5G d-35
Details: perf. d-6
Obj. Dat: weight-22

CONTEXT LCS: W-13_IIIB Grave

Cache: Level: I_04 Phase: 07_O_Mid

OIMnr: **A41679** FDN: A41679 Category: **TaE_Textile** Class: **Spindle whorl**

Descr.: *Stone spindle whorl, dark grey, truncated cone.*
Ware traces on upper end of hole, chipped on one side of maximum diameter.

Material: Stone_dark grey
Cons: Whole
Colour: 5/5G
Details:
Obj. Dat:

Dim.:
h-15
d-38
perf. d-7
weight-31

CONTEXT LCS: W-13_IIIB Grave

Cache: Level: I_04 Phase: **07_O_Mid**

OIMnr: **A26937** FDN: b-2384 Category: **TaE_Textile** Class: **Spindle whorl**

Descr.: *Stone spindle whorl, light brown, semiglobular.*
Worn indentations on upper end of hole.

Material: Stone_dark grey
Cons: Whole
Colour: 7.5YR7/1
Details:
Obj. Dat:

Dim.:
h-16
d-39
perf. d-6
weight-30

CONTEXT LCS: W-13_IIIB Grave

Cache: Level: I_04 Phase: **07_O_Mid**

OIMnr: **Ant_a-0704** FDN: a-0704 Category: **TaE_Textile** Class: **Spindle whorl**

Descr.: *Whorl, cylindrical*

Material: Stone_dark grey
Cons: whole?
Colour:
Details:
Obj. Dat:

Dim.:

CONTEXT LCS: N-13_Ib Grave

Cache: Level: II_05 Phase: **07_O_Mid**

OIMnr: **A41683** FDN: A41683 Category: **TaE_Textile** Class: **Spindle whorl**

Descr.: *Stone spindle whorl, light grey, semiglobular.*
Deep worn indentations on upper end of hole, ware at maximum diameter and at lower end of piercing. Traces of burnt.

Material: Stone_grey
Cons: Whole
Colour: 10YR6/2
Details:
Obj. Dat:

Dim.:
h-20
d-32
perf. d-6
weight-20

CONTEXT LCS: V-13_IIIb Grave

Cache: Level: I_04 Phase: **07_O_Mid**

OIMnr: **A41684** FDN: A41684 Category: **TaE_Textile** Class: **Spindle whorl**

Descr.: *Stone spindle whorl, light pinkish, dotted green.*
One large worn indentation on upper end of hole, ware at maximum diameter.

Material: Stone_greenish
Cons: Whole
Colour: pink and green dotted
Details:
Obj. Dat:

Dim.:
h-20
d-36
perf. d-6
weight-30

CONTEXT LCS: W-13_IIIB_ Grave

Cache: Level: I_04 Phase: **07_O_Mid**

OIMnr: **A41571** FDN: A41571 Category: **TaE_Textile** Class: **Spindle whorl**

Descr.: *Stone spindle whorl, dark grey brownish, truncated cone. Ware on upper end of hole and at maximum diameter.*

Material: Stone_dark grey
Cons: Whole
Colour: 3/5BG
Details:
Obj. Dat:

Dim.:
h-19
d-31
perf. d-7
weight-22

CONTEXT LCS: P-12_2 Grave

Cache: Level: II_04 Phase: **07_O_Mid**

OIMnr: **A26683** FDN: a-2425 Category: **TaE_Textile** Class: **Spindle whorl**

Descr.: *Stone spindle whorl, light greenish, semiglobular. Incised ecoration at base: radial groups of parallel lines with triangles in between. Concentric band runing near maximum edge.*
Worn indentations on upper end of hole, ware at maximum

Material: Stone_greenish
Cons: Whole
Colour: 6/5GY
Details:
Obj. Dat:

Dim.:
h-19
d-36
perf. d-6
weight-30

CONTEXT LCS: U-13_IIIB-C Grave

Cache: Level: I_05 Phase: **07_O_Mid**

OIMnr: **A26689** FDN: a-2470 Category: **TaE_Textile** Class: **Spindle whorl**

Descr.: *Bone spindle whorl, brownish yellowish, truncated cone. One incised concentric line near upper end of piercing.*

Material: Bone
Cons: Whole
Colour: brownish
Details:
Obj. Dat:

Dim.:
h-7
d-25
piercing d-4
weight-10

CONTEXT LCS: U-13_IIIC Grave

Cache: Level: I_05 Phase: **07_O_Mid**

OIMnr: **A26690** FDN: a-2493 Category: **TaE_Textile** Class: **Spindle whorl**

Descr.: *Bone spindle whorl or button (?), greyish, ware traces on one side of surface.*

Material: Bone
Cons: Whole
Colour: greyish
Details:
Obj. Dat:

Dim.:
h-5
d-27
piercing perf.-2
weight-6

CONTEXT LCS: W-14_IIIB Grave

Cache: Level: I_04 Phase: **07_O_Mid**

OIMnr: **A12775** FDN: a-2518 Category: **TaE_Textile** Class: **Spindle whorl**

Descr.: *Stone whorl or bead, dark grey, cylindrical. One incised concentric circle on each base.*
Ware on maximum diameter.

Material: Stone_dark grey
Cons: whole
Colour: 3/N
Details:
Obj. Dat:

Dim.:
h-10
d-27
perf. d-5
weight-15

CONTEXT LCS: V-14_IIIB Grave

Cache: Level: I_04 Phase: **07_O_Mid**

OIMnr: **A12772** FDN: a-2468 Category: **TaE_Textile** Class: **Spindle whorl**

Descr.: *Stone spindle whorl, dark greenish, hemi globular. Incised decoration on base with radial groups of parallel lines and triangles.*
One worn indentation on upper end of hole, ware on one side.

Material: Stone_greenish
Cons: Whole
Colour: 3/5G
Details:
Obj. Dat:

Dim.:
h-18
d-40
perf. d-6
weight-40

CONTEXT LCS: U-13_IIIC Grave

Cache: Level: I_05 Phase: **07_O_Mid**

OIMnr: **A26688** FDN: a-2464 Category: **TaE_Textile** Class: **Spindle whorl**

Descr.: *Stone spindle whorl, white, truncated cone. Cracked*
Worn indentation inside the hole, ware at maximum diameter.

Material: Stone_white
Cons: Whole
Colour: 8/N
Details:
Obj. Dat:

Dim.:
h-25
d-43
perf. d-7
weight-41

CONTEXT LCS: U-13_IIIC_t Grave

Cache: Level: I_05 Phase: **07_O_Mid**

OIMnr: **A26687** FDN: a-2461 Category: **TaE_Textile** Class: **Spindle whorl**

Descr.: *Baked clay spindle whorl, yellowish brown, truncated cone with rounded base.*
Worn indentations on both sides of hole, ware on diameters.

Material: Clay_baked
Cons: Whole
Colour: 10YR7/4
Details:
Obj. Dat:

Dim.:
h-24
d-33
perf. d-5
weight-24

CONTEXT LCS: V-14_IIIC Grave
Cache: Level: I_05 Phase: 07_O_Mid

OIMnr: **A41214** FDN: A41214 Category: **TaE_Textile** Class: **Spindle whorl**

Descr.: *Stone spindle whorl, conical.*
Some incrustation on surface

Material: Stone_dark grey
Cons: Whole
Colour: 3/5B
Details:
Obj. Dat:

Dim.:
h-15
d-20
perf. d-5
Weight-8

CONTEXT LCS: N-12_3 Grave
Cache: Level: II_04 Phase: 07_O_Mid

OIMnr: **Ant_a-1976** FDN: a-1976 Category: **TaE_Textile** Class: **Spindle whorl**

Descr.: *Whorl, stone, decorated*

Material: Stone_dark grey
Cons: whole
Colour: darkgrey
Details:
Obj. Dat:

Dim.:

CONTEXT LCS: U-13_IIIb Grave
Cache: Level: I_04 Phase: 07_O_Mid

OIMnr: **Ant_a-1977** FDN: a-1977 Category: **TaE_Textile** Class: **Spindle whorl**

Descr.: *Whorl, stone, decorated*

Material: Stone_dark grey
Cons: fragment
Colour:
Details:
Obj. Dat:

Dim.:

CONTEXT LCS: U-13_IIIb Grave
Cache: Level: I_04 Phase: 07_O_Mid

OIMnr: **A26678** FDN: a-2395 Category: **TaE_Textile** Class: **Spindle whorl**

Descr.: *Stone spindle whorl, greenish, truncated cone. Incised decoration at base: radial groups of parallel lines and triangles, concentric band near maximum diameter.*
Worn indentations on upper end of hole, chips at maximum diameter.

Material: Stone_greenish
Cons: Whole
Colour: 5/10Y
Details:
Obj. Dat:

Dim.:
h-19
d-31
perf. d-6
weight-22

CONTEXT LCS: V-14_IIIB-C Grave
Cache: Level: I_05 Phase: 07_O_Mid

OIMnr: **A26671** FDN: a-2337 Category: **TaE_Textile** Class: **Spindle whorl**

Descr.: *Stone spindle whorl, dark brown, conical. Incised decoration at base: radial groups of parallel lines, triangles in between, two concentric bands near maximum diameter.*
Worn indentations on upper end of hole and at maximum diameter.
Incised lines on surface without a pattern

Material: Stone_brown
Cons: Whole
Colour: 3/10Y
Details:
Obj. Dat:

Dim.:
h-15
d-35
perf. d-6
weight-25

CONTEXT LCS: V-15_IIIB Grave
Cache: Level: I_04 Phase: 07_O_Mid

OIMnr: **A12764** FDN: a-2286 Category: **TaE_Textile** Class: **Spindle whorl**

Descr.: *Limestone spindle whorl, light grey, conical. Incised decoration on whole body. Dots and fishbone lines.*
Ware on maximum diameter.
Top is chipped away.

Material: Stone_white
Cons: Fragment
Colour: 5/N
Details:
Obj. Dat:

Dim.:
d-34
perf. d-6

CONTEXT LCS: W-13_IIIC Grave

Cache: Level: I_05 Phase: **07_O_Mid**

OIMnr: **A12757** FDN: a-0978 Category: **TaE_Textile** Class: **Spindle whorl**

Descr.: *Stone spindle whorl, dark brownish red, semiglobular above truncated cone. Completely decorated: incised fishbone bands and triangles.*
Worn indentations on upper end of hole, indentations on maximum diameter, chipped on one side.

Material: Stone_brown
Cons: Whole
Colour: 7.5YR2.5/1
Details: 2cones
Obj. Dat:

Dim.:
h-23
d-35
perf. d-6
weight-28

CONTEXT LCS: N-13_IC Grave

Cache: Level: II_06 Phase: **06_O_Beg**

OIMnr: **A41115** FDN: A41115 Category: **TaE_Textile** Class: **Spindle whorl**

Descr.: *Stone spindle whorl. Conoid, rounded base. Hole 0.6*

Material: Stone_brown
Cons: Whole
Colour: 4/10Y
Details:
Obj. Dat:

Dim.:
h-17
d-30
perf- d-6
weight-20

CONTEXT LCS: J-9_2 Grave

Cache: Level: IVa_03a Phase: **06_O_Beg**

OIMnr: **A41724** FDN: a-2127 Category: **TaE_Textile** Class: **Spindle whorl**

Descr.: *Stone spindle wholr, jasper, truncated cone.*
Indentations on lower edge of perforation, chipped along maximum diameter, worn on one side.

Material: Stone_red
Cons: Whole
Colour: violet
Details:
Obj. Dat:

Dim.:
d-27
h-15
perf. d- 6
weight-10

CONTEXT LCS: W-12_IIIC Grave

Cache: Level: I_06 Phase: **06_O_Beg**

OIMnr: **A26788** FDN: b-0468 Category: **TaE_Textile** Class: **Spindle whorl**

Descr.: *Bone spindle whorl or button, cylindrical, one large groove on top, incised circles on side.*
Piercing is incrustated, chipped at maximum diameter.

Material: Bone
Cons: Whole
Colour: brownish
Details:
Obj. Dat:

Dim.:
d-22
h-5
piercing d-4
weight-2

CONTEXT LCS: W-13_IIIc_tr Grave

Cache: Level: I_06 Phase: **06_O_Beg**

OIMnr: **A41586** FDN: A41586 Category: **TaE_Textile** Class: **Spindle whorl**

Descr.: *Stone spindle whorl, black, cilindrical.*
Few indentations on upper end of hole, ware on one side of maximum diameter.

Material: Stone_Black
Cons: Whole
Colour: 2.5/N
Details:
Obj. Dat:

Dim.:
h-16
d-33
perf. d-5
weight-7

CONTEXT LCS: Q-4_1 Grave

Cache: Level: V_01 Phase: **06_O_Beg**

OIMnr: **A41347** FDN: A41347 Category: **TaE_Textile** Class: **Spindle whorl**

Descr.: *Stone spindle whorl, greenish, truncated cone.*
2 worn indentations on upper end of hole, ware on one side, and on maximum diameter.

Material: Stone_greenish
Cons: Whole
Colour: 3/5G
Details:
Obj. Dat:

Dim.:
h-17
d-36
perf. d-5
Weight-31

CONTEXT LCS: W-15_III_W Grave

Cache: Level: I_06 Phase: **06_O_Beg**

OIMnr: **A41687** FDN: A41687 Category: **TaE_Textile** Class: **Spindle whorl**

Descr.: *Stone spindle whorl, dark brown, conical.*
Worn indentations on upper end of hole, ware on one side of maximum diameter.

Material: Stone_brown
Cons: Whole
Colour: 10YR3/2
Details:
Obj. Dat:

Dim.:
h-24
d-37
perf. d-7
weight-44

CONTEXT LCS: W-12_IIIC Grave

Cache: Level: I_06 Phase: **06_O_Beg**

OIMnr: **A41127** FDN: A41127 Category: **TaE_Textile** Class: **Spindle whorl**

Descr.: *Stone spindle whorl, conical, traces of worn on the upper end of the hole, on the esternal diameter and on one side of the surface. The base bear concentric ware traces due to the spindle.*

Material: Stone_greenish
Cons: whole
Colour: 4/5BG
Details:
Obj. Dat:

Dim.:
h-20
d-34
perf. d-6
weight-23 gr

CONTEXT LCS: J-9_2 Grave

Cache: Level: IVa_03a Phase: **06_O_Beg**

OIMnr: **A26565** FDN: a-0978 Category: **TaE_Textile** Class: **Spindle whorl**

Descr.: *Stone spindle whorl, dark grey, semiglobular. Incised decoration at base: triangles in radial pattern (like sun).*
Ware at upper end of hole, on one side of surface, and at maximum diameter.

Material: Stone_dark grey
Cons: Whole
Colour: 3/N
Details:
Obj. Dat:

Dim.:
h-14
d-34
perf. d-6
weight-23

CONTEXT LCS: N-13_IC Grave

Cache: Level: II_06 Phase: **06_O_Beg**

OIMnr: **A41134** FDN: A41134 Category: **TaE_Textile** Class: **Spindle whorl**

Descr.: *Stone spindle wholr, soft light grey stonem truncated cone.*
Badly worn due to rotation on the lower end of hole, chipped on two side of maximum diameter, a dark circle on the top concentric with hole. The object bears ware traces on one side of surface and is asimmetric.

Material: Stone_grey
Cons: Whole
Colour: 2.5Y/2
Details:
Obj. Dat:

Dim.:
h-17
d-34
perf. d- 5
weight-24

CONTEXT LCS: J-9_3 Grave

Cache: Level: IVa_03b Phase: **06_O_Beg**

OIMnr: **Ant_5259** FDN: a-1178 Category: **TaE_TEXTIL** Class: **Spindle whorl**

Descr.: *Whorl, stone, decorated*

Material: Stone
Cons: Whole
Colour:
Details:
Obj. Dat:

Dim.:

CONTEXT LCS: N-13_Ic Grave

Cache: Level: II_06 Phase: **06_O_Beg**

OIMnr: **A41580** FDN: A41580 Category: **TaE_Textile** Class: **Spindle whorl**

Descr.: *Stone spindle whorl, dark brown, semiglobular.*
Worn indentations on upper end of hole, chipped at maximum diameter.

Material: Stone_brown
Cons: Whole
Colour: 5/NY
Details:
Obj. Dat:

Dim.:
h-16
d-34
perf. d-5
weight-20

CONTEXT LCS: Q-4_1 Grave

Cache: Level: V_01 Phase: **06_O_Beg**

OIMnr: **A26566** FDN: a-0991 Category: **TaE_Textile** Class: **Spindle whorl**

Descr.: *Stone spindle whorl, dark grey, conical. Incised decoration at base: radial groups of parallel lines with triangles in between.*
Ware at upper end of hole, and at maximum diameter.

Material: Stone_dark grey
Cons: Whole
Colour: 3/N
Details:
Obj. Dat:

Dim.:
h-18
d-34
perf. d-7
weight-28

CONTEXT LCS: N-13_IC Grave

Cache: Level: II_06 Phase: **06_O_Beg**

OIMnr: **A41578** FDN: A41578 Category: **TaE_Textile** Class: **Spindle whorl**

Descr.: *Spindle whorl or loom weight, white, truncated cone.*
No traces of ware.

Material: Stone_white
Cons: Whole, arch
Colour: 8/N
Details:
Obj. Dat:

Dim.:
h-27
d-39
perf. d-7
weight30

CONTEXT LCS: P-4_1 Grave

Cache: Level: V_01 Phase: **06_O_Beg**

OIMnr: **A26567** FDN: a-0992 Category: **TaE_Textile** Class: **Spindle whorl**

Descr.: *Stone (Calcite) spindle whorl, light grey, truncated cone. Four deep indentations at maximum diameter and four radial incisions near the upper piercing. Worn indentations inside the piercing.*

Material: Stone_grey
Cons: Whole
Colour: 5/N
Details:
Obj. Dat:

Dim.:
h-18
d-47
perf. d-7
weight-52

CONTEXT LCS: N-13_IC Grave

Cache: Level: II_06 Phase: **06_O_Beg**

OIMnr: **A26659** FDN: a-2172 Category: **TaE_Textile** Class: **Spindle whorl**

Descr.: *Stone spindle whorl, dark grey, cylindrical. Radial incised lines on one base.*
Ware at maximum diameter.

Material: Stone_grey
Cons: Whole
Colour: 3/N
Details:
Obj. Dat:

Dim.:
h-11
d-35
perf. d-6
weight-25

CONTEXT LCS: W-12_IIIC Grave

Cache: Level: I_06 Phase: **06_O_Beg**

OIMnr: **A26571** FDN: a-1079 Category: **TaE_Textile** Class: **Spindle whorl**

Descr.: *Stone spindle whorl, dark greenish, conical, piercing slightly off center. Incised decorations at base: radial groups of parallel lines, triangles in between.*
Ware at upper end of hole and at maximum diameter.

Material: Stone_greenish
Cons: Whole
Colour: 3/N
Details:
Obj. Dat:

Dim.:
h-23
d-41
perf. d-8
weight-44

CONTEXT LCS: N-13_IC Grave

Cache: Level: II_06 Phase: **06_O_Beg**

OIMnr: **Ant_a-1044** FDN: a-1044 Category: **TaE_TEXTIL** Class: **Spindle whorl**

Descr.: *Whorl, stone decorated*

Material: Stone
Cons: whole
Colour:
Details:
Obj. Dat:
Dim.:

CONTEXT LCS: N-13_Ic Grave

Cache: Level: II_06 Phase: **06_O_Beg**

OIMnr: **A41348** FDN: A41348 Category: **TaE_Textile** Class: **Spindle whorl**

Descr.: *Stone spindle whorl, greenish, truncated cone. Ware and worn indentations on upper end of hole, ware on maximum diameter.*

Material: Stone_greenish
Cons: Whole
Colour: 3/5G
Details:
Obj. Dat:
Dim.:
h-18
d-36
perf. d-6
Weight-30

CONTEXT LCS: W-12_IIIC Grave

Cache: Level: I_06 Phase: **06_O_Beg**

OIMnr: **A41297** FDN: A41297 Category: **TaE_Textile** Class: **Spindle whorl**

Descr.: *Stone spindle whorl, dark brown, conical.*
Worn indentations on upper end of hole, chipped on maximum diameter.

Material: Stone_dark grey
Cons: Whole
Colour: 2.5/10Y
Details:
Obj. Dat:
Dim.:
h-11
d-26
perf. d-5
Weight-12

CONTEXT LCS: J-9_2 Grave

Cache: Level: IVa_03a Phase: **06_O_Beg**

OIMnr: **A41496** FDN: A41496 Category: **TaE_Textile** Class: **Spindle whorl**

Descr.: *Stone spindle whorl, light grey, truncated cone.*
Worn indentations on upper end of hole, incrustations on surface, scratches on surface, ware on maximum diameter.

Material: Stone_grey
Cons: Whole
Colour: 5/5G
Details:
Obj. Dat:
Dim.:
h-16
d-32
perf. d-6
weight-22

CONTEXT LCS: H-8_2 Grave

Cache: Level: IVa_03a Phase: **06_O_Beg**

OIMnr: **A41153** FDN: A41153 Category: **TaE_Textile** Class: **Spindle whorl**

Descr.: *Baked clay spindle whorl, biconical truncated on both sides.*
Chips on the one end of hole, damaged on the other end. One side is worn

Material: Clay_baked
Cons: Whole
Colour: 3/N
Details: biconical
Obj. Dat:
Dim.:
h-22
d-30
perf.-6
weight-20

CONTEXT LCS: J-9_3 Grave

Cache: Level: IVa_03b Phase: **06_O_Beg**

OIMnr: **A41378** FDN: A41378 Category: **TaE_Textile** Class: **Spindle whorl**

Descr.: *Stone or baked clay spindle whorl or bead, dark brown, cilindircal.*
1 worn indentation on one side of hole, traces of burnt

Material: Stone_black
Cons: Whole
Colour: 4/10Y
Details:
Obj. Dat:
Dim.:
h-17
d-35
perf. d-7
weight-28

CONTEXT LCS: V-13_06 Grave

Cache: Level: I_06 Phase: **06_O_Beg**

OIMnr: **Ant_a-2124** FDN: a-2124 Category: **TaE_Textile** Class: **Spindle whorl**

Descr.: *Whorl, bone, decorated*

Material: Bone
Cons: whole
Colour:
Details:
Obj. Dat:
Dim.:

CONTEXT LCS: W-12_IIIc Grave

Cache: Level: I_06 Phase: **06_O_Beg**

OIMnr: **A41669** FDN: A41669 Category: **TaE_Textile** Class: **Spindle whorl**

Descr.: *Stone spindle whorl, greyish, marmorised, truncated cone. Ware at maximum diameter.*

Material: Stone_greenish
Cons: Whole
Colour: 4/1GY
Details:
Obj. Dat:
Dim.:
h-14
d-33
perf. d-6
weight-22

CONTEXT LCS: V-13_06 Grave

Cache: Level: I_06 Phase: **06_O_Beg**

OIMnr: **A41131** FDN: A41131 Category: **TaE_Textile** Class: **Spindle whorl**

Descr.: *Stone spindle whorl, dark greenish, conical, worn indentatiopn on the upper end of hole, ware on one side of maximum diameter, skratches on the surface and on the bottom.*

Material: Stone_dark grey
Cons: whole
Colour: 4/5GY
Details:
Obj. Dat:
Dim.:
h-22
d-40
perf. d- 6
weight-51

CONTEXT LCS: J-9_3 Grave

Cache: Level: IVa_03b Phase: **06_O_Beg**

OIMnr: **A41660** FDN: A41660 Category: **TaE_Textile** Class: **Spindle whorl**

Descr.: *Stone spindle whorl, light grey, truncated cone. Worn indentations on upper end of hole, ware at maximum*

Material: Stone_grey
Cons: Whole, arch
Colour: 7/5GY
Details:
Obj. Dat:
Dim.:
h-18
d-31
perf. d-5
weight-18

CONTEXT LCS: V-13_06 Grave

Cache: Level: I_06 Phase: **06_O_Beg**

OIMnr: **A41376** FDN: A41376 Category: **TaE_Textile** Class: **Spindle whorl**

Descr.: *Stone spindle whorl, soft stone, light grey, hemispherical. Ware on upper end of hole, chipped on base.*

Material: Stone_white (chalk)
Cons:
Colour: 7/10GY
Details:
Obj. Dat:
Dim.:
h-20
d-43
perf. d-6
weight-42

CONTEXT LCS: V-13_06 Grave

Cache: Level: I_06 Phase: **06_O_Beg**

OIMnr: **A41667** FDN: A41667 Category: **TaE_Textile** Class: **Spindle whorl**

Descr.: *Stone spindle whorl, light grey, truncated cone. Two worn indentations at maximum diameter and at upper end of hole.*

Material: Stone_grey
Cons: Whole
Colour: 5/5G
Details:
Obj. Dat:
Dim.:
h-12
d-34
perf. d-6
weight-19

CONTEXT LCS: V-13_06 Grave

Cache: Level: I_06 Phase: **06_O_Beg**

OIMnr: **A41299** FDN: A41299 Category: **TaE_Textile** Class: **Spindle whorl**

Descr.: *Stone spindle whorl, dark grey, truncated cone.*
Worn indentations on upper end of hole, ware on one side of maximum diameter, chipped on base.

Material: Stone_dark grey
Cons: Whole
Colour: 3/N
Details:
Obj. Dat:

Dim.:
h-14
d-29
perf. d-6
Weight-12

CONTEXT LCS: J-9_2 Grave

Cache: Level: IVa_03a Phase: **06_O_Beg**

OIMnr: **A12761** FDN: a-1082 Category: **TaE_Textile** Class: **Spindle whorl**

Descr.: *Stone spindle whorl, very dark brown, conical. Decorated base with relief rosette.*
Two worn indentations on upper end of hole, chippe don maximum diameter of base.

Material: Stone_black
Cons: Whole
Colour: 2.5/N
Details:
Obj. Dat:

Dim.:
h-14
d-32
perf. d-6
weight-20

CONTEXT LCS: N-13_IC Grave

Cache: Level: II_06 Phase: **06_O_Beg**

OIMnr: **Ant_a-1953** FDN: a-1953 Category: **TaE_Textile** Class: **Spindle whorl**

Descr.: *Whorl, bone truncated*

Material: Bone
Cons: whole
Colour:
Details:
Obj. Dat:

Dim.:
h- 17
d- 32

CONTEXT LCS: W-12_IIIc Grave

Cache: Level: I_06 Phase: **06_O_Beg**

OIMnr: **A41427** FDN: a-2244 Category: **TaE_Textile** Class: **Spindle whorl**

Descr.: *Stone spindle whorl or bead, red orange, emiglobular.*
No traces of ware.

Material: Stone_red
Cons: whole
Colour: 5YR5/4
Details:
Obj. Dat:

Dim.:
h-11
d-20
perf. d-4
weight-8

CONTEXT LCS: W-12_IIIC Grave

Cache: Level: I_06 Phase: **06_O_Beg**

OIMnr: **A41102** FDN: A41102 Category: **TaE_Textile** Class: **Spindle whorl**

Descr.: *Baked clay, conoid spindle whorl. Flat base. Traces of burnt on the one side, the hole (0.5) is not centred.*

Material: Clay_baked
Cons: Whole
Colour: 2.57/2
Details:
Obj. Dat:

Dim.:
h-25
d-34
weight-26

CONTEXT LCS: H-9_3 Grave

Cache: Level: IVa_03a Phase: **06_O_Beg**

OIMnr: **A41129** FDN: A41129 Category: **TaE_Textile** Class: **Spindle whorl**

Descr.: *Stone spindle whorl, greenish stone, truncated cone, few traces of worn indentation on the upper end of hole, ware on one side of the maximum diameter. Upper spindle*

Material: Stone_greenish
Cons: Whole
Colour: 4/N
Details:
Obj. Dat:

Dim.:
h-17
d-39
perf. d-6
weight-39

CONTEXT LCS: J-9_3 Grave

Cache: Level: IVa_03b Phase: **06_O_Beg**

OIMnr: **A41654** FDN: A41654 Category: **TaE_Textile** Class: **Spindle whorl**

Descr.: *Stone spindle whorl, dark grey, conical.*
Ware on one side of surface and at maximum diameter. No traces near piercing.

Material: Stone_greenish
Cons: Whole
Colour: 5/5G
Details:
Obj. Dat:

Dim.:
h-11
d-23
perf. d-5
weight-10

CONTEXT LCS: V-13_06 Grave

Cache: Level: I_06 Phase: **06_O_Beg**

OIMnr: **Ant_2834** FDN: b-2252 Category: **TaE_Textile** Class: **Spindle whorl**

Descr.: *Button, bone, c.c. and line decoration, w*

Material: Bone
Cons:
Colour:
Details:
Obj. Dat:

Dim.:
h-7
d-23

CONTEXT LCS: X-14_IV_FO Grave

Cache: Level: I_06 Phase: **06_O_Beg**

OIMnr: **A26755** FDN: b-0170 Category: **TaE_Textile** Class: **Spindle whorl**

Descr.: *Stone spindle whorl, dark grey, truncated cone.*
No traces of ware, probably a bead.

Material: Stone_dark grey
Cons: Whole
Colour: 2.5/5BG
Details:
Obj. Dat:

Dim.:
h-8
d-19
perf. d-3
weight-2

CONTEXT LCS: Q-4_1 Grave

Cache: Level: V_01 Phase: **06_O_Beg**

OIMnr: **A39962** FDN: a-1256 Category: **TaE_Textile** Class: **Spindle whorl**

Descr.: *Stone spindle whorl, globuler shape with flat base. Ware traces on the maximum diameter, traces of pegs at the hole's edges. Some scratches on the surface*

Material: Stone_brown
Cons: Whole
Colour: 5/10Y
Details:
Obj. Dat:

Dim.:
h-18
d-33
perf.-8
weight-22

CONTEXT LCS: N-13_IC Grave

Cache: Level: II_06 Phase: **06_O_Beg**

OIMnr: **A41146** FDN: A41146 Category: **TaE_Textile** Class: **Spindle whorl**

Descr.: *Baked clay spindle whorl, light brown, biconical,*
No traces of ware, the hole is slightly off center, it might be a loom weigth

Material: Clay_baked
Cons: Whole
Colour: 10YR7/2
Details: biconical
Obj. Dat:

Dim.:
h-20
d-39
perf. d-7
Weight-28

CONTEXT LCS: J-9_4 Grave

Cache: Level: IVa_04 Phase: **05_N_Late**

OIMnr: **A41367** FDN: A41367 Category: **TaE_Textile** Class: **Spindle whorl**

Descr.: *Bone spindle whorl, brownish, hemispherical.*
Worn on one side and chipped on maximum diameter.

Material: Bone
Cons: Whole
Colour: 10YR7/3
Details:
Obj. Dat:

Dim.:
h-14
d-40
perf. d-6
weight-10

CONTEXT LCS: V-13_07 Grave

Cache: Level: I_07 Phase: **05_N_Late**

OIMnr: **A41380** FDN: A41380 Category: **TaE_Textile** Class: **Spindle whorl**

Descr.: *Stone spindle whorl, dark grey, cilindrical. Hole is slightly conoid. Ware on maximum edge.*

Material: Stone_greenish
Cons: Whole
Colour: 3/N
Details:
Obj. Dat:

Dim.:
h-13
d-38
perf. d-5
weight-40

CONTEXT LCS: V-13_07_W Grave

Cache: Level: I_07 Phase: **05_N_Late**

OIMnr: **A26657** FDN: a-2131 Category: **TaE_Textile** Class: **Spindle whorl**

Descr.: *Stone spindle whorl, white, semiglobular. Ware at maximum diameter, chipped on one side.*

Material: Stone_white
Cons: Whole
Colour: 8/10Y
Details:
Obj. Dat:

Dim.:
h-10
d-22
perf. d-5
weight-10

CONTEXT LCS: N-13_ID Grave

Cache: Level: II_07 Phase: **05_N_Late**

OIMnr: **A41257** FDN: A41257 Category: **TaE_Textile** Class: **Spindle whorl**

Descr.: *Stone spindle whorl, greenish, conical. Worn indentations on upper end of hole, heavily worn on one side of surface and of maximum diameter.*

Material: Stone_greenish
Cons: Whole
Colour: 4/10GY
Details:
Obj. Dat:

Dim.:
h-15
d-32
perf. d-5
Weight-22

CONTEXT LCS: P-4_2 Grave

Cache: Level: V_02 Phase: **05_N_Late**

OIMnr: **A26924** FDN: b-2216 Category: **TaE_Textile** Class: **Spindle whorl**

Descr.: *Baked clay spindle whorl, light brown, semiglobular. Worn indentations on lower end of hole, ware at base.*

Material: Clay_baked
Cons: Whole
Colour: 7.57/3
Details:
Obj. Dat:

Dim.:
h-23
d-31
perf.-6
weight-20

CONTEXT LCS: N-3_IV Grave

Cache: N-3/1 Level: V_02 Phase: **05_N_Late**

OIMnr: **A41513** FDN: A41513 Category: **TaE_Textile** Class: **Spindle whorl**

Descr.: *Stone spindle whorl, light grey, conical. Decoration at base: 7 incised holes around piercing. Worn indentations on upper end of hole, ware on maximum diameter.*

Material: Stone_grey
Cons: Whole
Colour: 6/5G
Details:
Obj. Dat:

Dim.:
h-19
d-32
perf. d-5
weight-30

CONTEXT LCS: J-9_4 Grave

Cache: Level: IVa_04 Phase: **05_N_Late**

OIMnr: **A41119** FDN: A41119 Category: **TaE_Textile** Class: **Spindle whorl**

Descr.: *Stone spindle whorl, conoid, flat base, traces of the thread on the upper edge of the hole*

Material: Stone_grey
Cons: Whole
Colour: 4/5GY
Details:
Obj. Dat:

Dim.:
h-12
d-36
weight-28
perf. d-4

CONTEXT LCS: J-9_4 Grave

Cache: Level: IVa_04 Phase: **05_N_Late**

OIMnr: **A41114** FDN: A41114 Category: **TaE_Textile** Class: **Spindle whorl**

Descr.: *Stone spindle whorl, conoid with flat base. On the upper edge of the hole (0.6) there are two traces of the thread. On the surface traces of turning*

Material: Stone_brown
Cons: Whole
Colour: 5/10B
Details:
Obj. Dat:

Dim.:
h-14
d-30
weight-12

CONTEXT LCS: J-9_4 Grave

Cache: Level: IVa_04 Phase: **05_N_Late**

OIMnr: **A41122** FDN: A41122 Category: **TaE_Textile** Class: **Spindle whorl**

Descr.: *Stone spindle whorl, hemispherical with flat base. Reddish stone*

Material: Stone_orange
Cons: whole
Colour: 10R5/4
Details:
Obj. Dat:

Dim.:
h-18
d-31
perf. d-4

CONTEXT LCS: J-9_4 Grave

Cache: Level: IVa_04 Phase: **05_N_Late**

OIMnr: **A41116** FDN: A41116 Category: **TaE_Textile** Class: **Spindle whorl**

Descr.: *Stone spindle whorl, badly worked, the edges are worn, the surface is polished.*

Material: Stone_brown
Cons: Whole
Colour: 10YR3/4
Details:
Obj. Dat:

Dim.:
h-9
d-28
weight- 16

CONTEXT LCS: J-9_4 Grave

Cache: Level: IVa_04 Phase: **05_N_Late**

OIMnr: **A41375** FDN: A41375 Category: **TaE_Textile** Class: **Spindle whorl**

Descr.: *Stone, chalk?, spindle whorl, conical.*
Ware on upper end of hole, and on maximum diameter.

Material: Stone_greenish
Cons: Whole
Colour: 5/10Y
Details:
Obj. Dat:

Dim.:
h-24
d-44
perf. d-5
weight-38

CONTEXT LCS: V-13_07 Grave

Cache: Level: I_07 Phase: **05_N_Late**

OIMnr: **A41675** FDN: A41675 Category: **TaE_Textile** Class: **Spindle whorl**

Descr.: *Stone spindle whorl, soft stone, light grey outside white inside, semiglobular.*
Ware at upper and lower ends of piercing, chipped on one side od surface.

Material: Stone_grey
Cons: Whole
Colour: 7/10GY
Details:
Obj. Dat:

Dim.:
h-20
d-39
perf. d-6
weight-28

CONTEXT LCS: V-13_07 Grave

Cache: Level: I_07 Phase: **05_N_Late**

OIMnr: **A41655** FDN: A41655 Category: **TaE_Textile** Class: **Spindle whorl**

Descr.: *Stone spindle whorl, dark brown greyish, conical.*
Worn indentations on upper end of hole, ware on one side of surface, slightly chipped at maximum diameter.

Material: Stone_dark grey
Cons: Whole
Colour: 4/5GY
Details:
Obj. Dat:

Dim.:
h-19
d-30
perf. d-5
weight-20

CONTEXT LCS: V-13_07 Grave

Cache: Level: I_07 Phase: **05_N_Late**

OIMnr: **Ant_a-2132** FDN: a-2132 Category: **TaE_Textile** Class: **Spindle whorl**

Descr.: *Whorl, stone, decorated*

Material: Stone_dark grey
Cons: whole
Colour:
Details:
Obj. Dat:

Dim.: 42_43

CONTEXT LCS: N-13_Id Grave

Cache: Level: II_07 Phase: **05_N_Late**

OIMnr: **A26917** FDN: b-2014 Category: **TaE_Textile** Class: **Spindle whorl**

Descr.: *Stone spindle whorl, red violet stone, truncated cone.*
3 worn indentations on upper end of hole, ware on maximum diameter, chipped at base.

Material: Stone_red
Cons: Whole
Colour: red-violet
Details:
Obj. Dat:

Dim.:
h-16
d-37
perf. d-5
Weight-28

CONTEXT LCS: P-4_2 Grave

Cache: Level: V_02 Phase: **05_N_Late**

OIMnr: **A26916** FDN: b-2012 Category: **TaE_Textile** Class: **Spindle whorl**

Descr.: *Stone spindle whorl, red-violet, truncated cone.*
Few worn indentation on upper end of hole, chipped at maximum diameter.

Material: Stone_red
Cons: Whole
Colour: red
Details:
Obj. Dat:

Dim.:
h-10
d-30
perf. d-5
weight-12

CONTEXT LCS: P-4_2 Grave

Cache: Level: V_02 Phase: **05_N_Late**

OIMnr: **A41662** FDN: A41662 Category: **TaE_Textile** Class: **Spindle whorl**

Descr.: *Stone spindle whorl, white, truncated cone.*
Ware and worn indentations on upper en dof hole, ware at maximum diameter, one deep worn indentation on side.

Material: Stone_white
Cons: Whole
Colour: 10YR8/1
Details:
Obj. Dat:

Dim.:
h-18
d-31
perf. d-5
weight-18

CONTEXT LCS: V-13_07 Grave

Cache: Level: I_07 Phase: **05_N_Late**

OIMnr: **A26915** FDN: b-2011 Category: **TaE_Textile** Class: **Spindle whorl**

Descr.: *Baked clay spindle whorl, light brownish, biconical.*
Worn indentation on one side of hole.

Material: Clay_baked
Cons: Whole
Colour: 7.5YR6/3
Details: biconical
Obj. Dat:

Dim.:
h-27
d-33
perf. d-5
weight-24

CONTEXT LCS: P-4_2 Grave

Cache: Level: V_02 Phase: **05_N_Late**

OIMnr: **A41568** FDN: A41568 Category: **TaE_Textile** Class: **Spindle whorl**

Descr.: *Stone spindle whorl, dark brown, truncated cone.*
Radial scratches on surface, chipped at maximum diameter.

Material: Stone_black
Cons: Whole
Colour: 2.5/10Y
Details:
Obj. Dat:

Dim.:
h-12
d-29
perf. d-6
weight-15

CONTEXT LCS: P-3_2 Grave

Cache: Level: V_02 Phase: **05_N_Late**

OIMnr: **A41152** FDN: A41152 Category: **TaE_Textile** Class: **Spindle whorl**

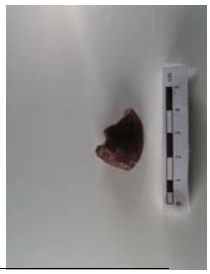

Descr.: *Stone spindle whorl, red jasper?, conical.*
Badly preserved

Material: Stone_red
Cons: Fragment
Colour: red violet
Details:
Obj. Dat:

Dim.:
h-20
d-40 ?
perf. d-4 ca

CONTEXT LCS: J-9_4 Grave
Cache: Level: IVa_04 Phase: **05_N_Late**

OIMnr: **A41136** FDN: A41136 Category: **TaE_Textile** Class: **Spindle Whorl**

Descr.: *Stone spindle whorl, soft stone light yellow brown, biconical one side truncated, tre other slightly pointed.*
The hole is irregular, no traces of ware, on one side is slightly chipped.

Material: Stone_brown
Cons: Whole
Colour: 2.5Y8/2
Details: biconical
Obj. Dat:

Dim.:
h-22
d-38
perf. d-7
weight-30

CONTEXT LCS: J-9_4 Grave
Cache: Level: IVa_04 Phase: **05_N_Late**

OIMnr: **A41436** FDN: a-2361 Category: **TaE_Textile** Class: **Spindle whorl**

Descr.: *Stone spindle whorl, dark grey, conical on cilindrical base, irregular, concave base.*
Scratches on base, ware on maximum diameter.

Material: Stone_dark grey
Cons: Whole
Colour: 3/5B
Details:
Obj. Dat:

Dim.:
h-12
d-43
perf. d-7
weight-38

CONTEXT LCS: N-13_II Grave
Cache: Level: II_08 Phase: **04_N_Mid**

OIMnr: **A26676** FDN: a-2362 Category: **TaE_Textile** Class: **Spindle whorl**

Descr.: *Stone spindle whorl, dark grey, conical on cylinder base.*
Worn indentations on upper end of hole, ware at maximum

Material: Stone_dark grey
Cons: Whole
Colour: 4/10GY
Details:
Obj. Dat:

Dim.:
h-16
d-48
perf. d-8
weight-53

CONTEXT LCS: N-13_II Grave
Cache: Level: II_08 Phase: **04_N_Mid**

OIMnr: **A39952** FDN: a-2445 Category: **TaE_Textile** Class: **Spindle whorl**

Descr.: *Bone spindle whorl, unfinished, semispherical. The piercing runs not through, at base it is slightly off center. Pilished top, badly damaged on one side.*

Material: Bone
Cons: Whole
Colour: brownish, grey
Details:
Obj. Dat:

Dim.:
d-40
h-19
piercing d-4
weight-14

CONTEXT LCS: N-13_II Grave
Cache: Level: II_08 Phase: **04_N_Mid**

OIMnr: **Ant_a-2297** FDN: a-2297 Category: **TaE_Textile** Class: **Spindle whorl**

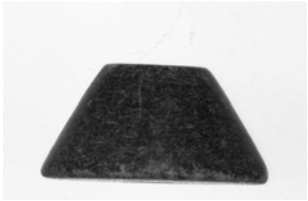

Descr.: *Whorl, stone truncated*

Material: Stone_dark grey
Cons: whole
Colour: darkgrey
Details:
Obj. Dat:

Dim.:
h-18
d-34

CONTEXT LCS: N-13_II Grave
Cache: Level: II_08 Phase: **04_N_Mid**

OIMnr: **Ant_a-2412** FDN: a-2412 Category: **TaE_Textile** Class: **Spindle whorl**

Descr.: *Spindle whorl*

Material: Stone, red
Cons: whole
Colour: reddish
Details:
Obj. Dat:

Dim.:
h-13
d-24

CONTEXT LCS: N-13_II Grave

Cache: Level: II_08 Phase: **04_N_Mid**

OIMnr: **A41664** FDN: A41664 Category: **TaE_Textile** Class: **Spindle whorl**

Descr.: *Stone spindle whorl, grey/greenish, truncated cone. Incised radial lines at base.*
Ware at minimum and maximum diameter. Few indentations on both ends of piercing.

Material: Stone_greenish
Cons: Whole
Colour: 5/5G
Details:
Obj. Dat:

Dim.:
h-20
d-32
perf. d-6
weight-30

CONTEXT LCS: V-13_08_Flo Grave

Cache: Level: I_08 Phase: **04_N_Mid**

OIMnr: **A26702** FDN: a-2592 Category: **TaE_Textile** Class: **Spindle whorl**

Descr.: *Stone spindle whorl, dark green, conical.*
Few ware traces on upper end of hole, ware on maximum diameter.
Concentric grooves at base.

Material: Stone_dark grey
Cons: Whole
Colour: 3/5GY
Details:
Obj. Dat:

Dim.:
h-20
d-43
perf. d-6
weight-48

CONTEXT LCS: W-15_IIID Grave

Cache: Level: I_08 Phase: **04_N_Mid**

OIMnr: **Ant_a-2591** FDN: a-2591 Category: **TaE_Textile** Class: **Spindle whorl**

Descr.: *Whorl, red stone, small, i*

Material: Stone_dark grey
Cons: whole
Colour: red stone
Details:
Obj. Dat:

Dim.:
h-14
d-26

CONTEXT LCS: W-15_IIId Grave

Cache: Level: I_08 Phase: **04_N_Mid**

OIMnr: **Ant_a-2359** FDN: a-2359 Category: **TaE_Textile** Class: **Spindle whorl**

Descr.: *Whorl, red stone*

Material: Stone_dark grey
Cons: whole
Colour: darkgrey
Details:
Obj. Dat:

Dim.:
h-13
d-33

CONTEXT LCS: N-13_II Grave

Cache: Level: II_08 Phase: **04_N_Mid**

OIMnr: **A26682** FDN: a-2416 Category: **TaE_Textile** Class: **Spindle whorl**

Descr.: *Stone spindle whorl, brownish, biconical, both sides truncated.*
Ware on maximum diameter.

Material: Stone_brown
Cons: Whole
Colour: 7.5YR6/2
Details: biconical
Obj. Dat:

Dim.:
h-20
d-38
perf. d-7
weight-28

CONTEXT LCS: N-13_II Grave

Cache: Level: II_08 Phase: **04_N_Mid**

OIMnr: **Ant_a-2495** FDN: a-2495 Category: **TaE_Textile** Class: **Spindle whorl**

Descr.: *Whorl, pottery truncated*

Material: Clay_baked
Cons: whole
Colour:
Details:
Obj. Dat:

Dim.:
h-21
d-32

CONTEXT LCS: N-13_II Grave

Cache: Level: II_08 Phase: **04_N_Mid**

OIMnr: **A41430** FDN: a-2255 Category: **TaE_Textile** Class: **Spindle whorl**

Descr.: *Stone spindle whorl, dark grey, conical on cylindrical base.*
Ware on maximum edge, incised concentric grooves on base and on surface.

Material: Stone_dark grey
Cons: Whole
Colour: 3/N
Details:
Obj. Dat:

Dim.:
h-14
d-26
perf. d-5
weight-14

CONTEXT LCS: N-13_IE Grave

Cache: Level: II_08 Phase: **04_N_Mid**

OIMnr: **Ant_a-2790** FDN: a-2790 Category: **TaE_Textile** Class: **Spindle whorl**

Descr.: *Whorl, stone*

Material: Stone_dark grey
Cons: whole
Colour: darkgrey
Details:
Obj. Dat:

Dim.:
h-16
d-36

CONTEXT LCS: W-15_IIIe Grave

Cache: Level: I_09 Phase: **04_N_Mid**

OIMnr: **A41681** FDN: A41681 Category: **TaE_Textile** Class: **Spindle whorl**

Descr.: *Stone spindle whorl, dark grey, truncated cone.*
Many traces of ware on upper end of hole and ware at maximum diameter.

Material: Stone_dark grey
Cons: Whole
Colour: 5/5G
Details:
Obj. Dat:

Dim.:
h-18
d-36
perf. d-6
weight-32

CONTEXT LCS: W-15_IIId Grave

Cache: Level: I_08 Phase: **04_N_Mid**

OIMnr: **A41377** FDN: A41377 Category: **TaE_Textile** Class: **Spindle whorl**

Descr.: *Stone spindle whorl, dark grey, conical on cylinder base.*
Ware on 2 sides of maximum diameter.

Material: Stone_dark grey
Cons: Whole
Colour: 3/N
Details:
Obj. Dat:

Dim.:
h-20
d-37
perf. d-5
weight-47

CONTEXT LCS: V-13_08 Grave

Cache: Level: I_08 Phase: **04_N_Mid**

OIMnr: **A41229** FDN: A41229 Category: **TaE_Textile** Class: **Spindle whorl**

Descr.: *Stone spindle whorl, greenish, conical.*
Indentation on upper end of hole, grooved concentric lines on base.

Material: Stone_greenish
Cons: Whole
Colour: 5/10GY
Details:
Obj. Dat:

Dim.:
h-17
d-31
perf. d-6
Weight-20

CONTEXT LCS: N-13_II Grave

Cache: Level: II_08 Phase: **04_N_Mid**

OIMnr: **Ant_a-2279** FDN: a-2279 Category: **TaE_Textile** Class: **Spindle whorl**

Descr.: *Whorl or loomweight, charred*

Material: Stone_dark grey
Cons: whole
Colour: darkgrey
Details:
Obj. Dat:

Dim.:
h-21
d-33

CONTEXT LCS: N-13_Ie Grave

Cache: Level: II_08 Phase: **04_N_Mid**

OIMnr: **A41365** FDN: A41365 Category: **TaE_Textile** Class: **Spindle whorl**

Descr.: *Bone spindle whorl, light yellowish, truncated cone, irregular base. Worn indentations on upper end of hole, heavy ware on one side of maximum diameter.*

Material: Bone
Cons: Whole
Colour: 2.5Y7/3
Details:
Obj. Dat:

Dim.:
h-20
d-40
perf. d-5
weight-14

CONTEXT LCS: V-13_08 Grave

Cache: Level: I_08 Phase: **04_N_Mid**

OIMnr: **Ant_a-2379** FDN: a-2379 Category: **TaE_Textile** Class: **Spindle whorl**

Descr.: *Whorl, bone*

Material: Bone
Cons: whole
Colour:
Details:
Obj. Dat:

Dim.:

CONTEXT LCS: N-13_II Grave

Cache: Level: II_08 Phase: **04_N_Mid**

OIMnr: **A26680** FDN: a-2406 Category: **TaE_Textile** Class: **Spindle whorl**

Descr.: *Stone spindle whorl, dark grey, conical. Incised concentric circles at base.*
Worn indentations on upper end of hole and on maximum diameter.

Material: Stone_grey
Cons: Whole
Colour: 4/N
Details:
Obj. Dat:

Dim.:
h-16
d-42
perf. d-6
weight-34

CONTEXT LCS: N-13_II Grave

Cache: Level: II_08 Phase: **04_N_Mid**

OIMnr: **A12765** FDN: a-2687 Category: **TaE_Textile** Class: **Spindle whorl**

Descr.: *Inscribed spindle whorl. Truncated cone. Aramaic inscription.*

Material: Stone
Cons: Whole
Colour: Light yellow
Details: Gevirtz 1967
Obj. Dat:

Dim.:
h-14
d-24
da-4

CONTEXT LCS: W-15_IIID Grave

Cache: Level: I_08 Phase: **04_N_Mid**

OIMnr: **A26727** FDN: a-2753 Category: **TaE_Textile** Class: **Spindle Whorl**

Descr.: *Bone disc, yellowish, truncated cone.*
No traces of ware, chipped on maximum diameter.

Material: Bone
Cons: Whole
Colour: 2.5Y7/3
Details:
Obj. Dat:

Dim.:
h-16
d-60
perf. d-12
weight-38

CONTEXT LCS: W-15_IIIE Grave

Cache: Level: I_09 Phase: **04_N_Mid**

OIMnr: **A41352** FDN: A41352 Category: **TaE_Textile** Class: **Spindle whorl**

Descr.: *Baked clay globular object.*
No traces of ware, rough surface.

Material: Clay_baked
Cons: Whole
Colour: 2.5Y6/3
Details:
Obj. Dat:

Dim.:
h-29
d-30
perf. d-6
Weight-22

CONTEXT LCS: V-13_08_Flo Grave

Cache: Level: I_08 Phase: **04_N_Mid**

OIMnr: **Ant_a-2303** FDN: a-2303 Category: **TaE_Textile** Class: **Spindle whorl**

Descr.: *Whorl, red stone*

Material: Stone_dark grey
Cons: whole
Colour: darkgrey
Details:
Obj. Dat:

Dim.:

CONTEXT LCS: N-13_II Grave

Cache: Level: II_08 Phase: **04_N_Mid**

OIMnr: **A39973** FDN: b-2898 Category: **TaE_Textile** Class: **Spindle whorl**

Descr.: *Stone spindle whorl, conical with flat base, incised concentric lines on the bottom (due to the spindle), peg traces on the hole's edges. The maximum diameter has ware traces.*

Material: Stone_gray
Cons: Whole
Colour: 6/10Y
Details:
Obj. Dat:

Dim.:
h-20
d-33
perf.-7

CONTEXT LCS: N-13_II Grave

Cache: Level: II_08 Phase: **04_N_Mid**

OIMnr: **A26665** FDN: a-2257 Category: **TaE_Textile** Class: **Spindle whorl**

Descr.: *Baked clay whorl, light brown, very irregura in shape, seiglobular. Upper end of hole is worn.*

Material: Clay_baked
Cons: Whole
Colour: 2.5Y7/2
Details:
Obj. Dat:

Dim.:
h-21
d-38
perf. d-6
weight-26

CONTEXT LCS: N-13_IE Grave

Cache: Level: II_08 Phase: **04_N_Mid**

OIMnr: **Ant_b-2397** FDN: b-2397 Category: **TaE_Textile** Class: **Spindle whorl**

Descr.: *Whorl, soft black stone?, w*

Material: Stone_dark grey
Cons: whole
Colour: darkgrey
Details:
Obj. Dat:

Dim.:

CONTEXT LCS: P-4_4 Grave

Cache: Level: V_04 Phase: **03_N_Beg**

OIMnr: **Ant_a-2678** FDN: a-2678 Category: **TaE_Textile** Class: **Spindle whorl**

Descr.: *Whorl, stone convex*

Material: Stone
Cons: whole
Colour:
Details:
Obj. Dat:

Dim.:
h-10
d-25

CONTEXT LCS: N-13_IIb Grave

Cache: Level: II_09 Phase: **03_N_Beg**

OIMnr: **A48510** FDN: a-2610 Category: **TaE_Textile** Class: **Spindle whorl**

Descr.: *Bead, red violet stone, two truncated cones.*

Material: Stone_red
Cons: Whole
Colour: dark red violet
Details:
Obj. Dat:

Dim.:
d-19
h-14

CONTEXT LCS: N-13_IIB Grave

Cache: Level: II_09 Phase: **03_N_Beg**

OIMnr: **A26721** FDN: a-2709 Category: **TaE_Textile** Class: **Spindle whorl**

Descr.: *Stone spindle whorl, greenish grey, truncated cone. Incised decoration at base: four circles with marked center.*
Ware on maximum diameter.

Material: Stone_greenish
Cons: Whole
Colour: 4/10GY
Details:
Obj. Dat:

Dim.:
h-13
d-37
perf. d-5
weight-28

CONTEXT LCS: N-13_IIB Grave

Cache: Level: II_09 Phase: **03_N_Beg**

OIMnr: **A26742** FDN: a-2842 Category: **TaE_Textile** Class: **Spindle whorl**

Descr.: *Baked clay spindle whorl, light brown, biconical, both sides truncated.*
Few worn indentations on both sides of hole.

Material: Clay_baked
Cons: Whole
Colour: 2.5Y6/3
Details: biconical
Obj. Dat:

Dim.:
h-30
d-38
perf. d-5
weight-40

CONTEXT LCS: N-13_IIB Grave

Cache: Level: II_09 Phase: **03_N_Beg**

OIMnr: **Ant_2841** FDN: b-2561 Category: **TaE_Textile** Class: **Spindle Whorl**

Descr.: *Button, bone, small, i*

Material: Bone
Cons:
Colour:
Details:
Obj. Dat:

Dim.:
h-7
d-17

CONTEXT LCS: N-13_IIc_PI Grave

Cache: Level: II_10Fill Phase: **03_N_Beg**

OIMnr: **A41435** FDN: a-2676 Category: **TaE_Textile** Class: **Spindle whorl**

Descr.: *Stone spindle whorl, red, truncated cone.*
Badly chipped at base.

Material: Stone_red
Cons: Whole, arch
Colour: red-violet
Details:
Obj. Dat:

Dim.:
h-18
d-38
perf. d-13
weight-34

CONTEXT LCS: N-13_IIB Grave

Cache: Level: II_09 Phase: **03_N_Beg**

OIMnr: **A26699** FDN: a-2574 Category: **TaE_Textile** Class: **Spindle whorl**

Descr.: *Stone spindle whorl, dark grey, truncated cone. One concentric groove near top.*
Very few traces of ware.

Material: Stone_dark grey
Cons: Whole
Colour: 3/10Y
Details:
Obj. Dat:

Dim.:
h-14
d-34
perf. d-4
weight-22

CONTEXT LCS: N-13_IIB Grave

Cache: Level: II_09 Phase: **03_N_Beg**

OIMnr: **Ant_b-2526** FDN: b-2526 Category: **TaE_Textile** Class: **Spindle whorl**

Descr.: *Wheel or whorl, pottery*

Material: Clay_baked
Cons: fragment
Colour:
Details:
Obj. Dat:
Dim.:

CONTEXT LCS: N-13_IIc Grave

Cache: Level: II_10Fill Phase: **03_N_Beg**

OIMnr: **A54343** FDN: b-2521 Category: **TaE_Textile** Class: **Spindle whorl**

Descr.: *Spindle whorl, stone white with dark grey venatures, double truncated cones. Indentations on both ends of piercing, ware at maximum diameter.*

Material: Stone_marmorized
Cons:
Colour: White and dark grey
Details:
Obj. Dat:
Dim.: d-23 h-13 piercing d-4 weight-10

CONTEXT LCS: N-13_IIC Grave

Cache: Level: II_10Fill Phase: **03_N_Beg**

OIMnr: **A39955** FDN: a-2584 Category: **TaE_Textile** Class: **Spindle whorl**

Descr.: *Stone spindle whorl, conical with flat base, traces of ware on the maximum diameter, and traces of pegs at the edges of the hole. Scratched line around the hole on the bottom, a scratch on the surface.*

Material: Stone_brown
Cons: Whole
Colour: 8/10Y
Details:
Obj. Dat:
Dim.: h-9 d-31 perf.-4 weight-20

CONTEXT LCS: N-13_IIB Grave

Cache: Level: II_09 Phase: **03_N_Beg**

OIMnr: **A12759** FDN: a-2538 Category: **TaE_Textile** Class: **Spindle whorl**

Descr.: *Stone spindle whorl, very dark grey, conical. Crudely incised radial lines on base and on surface.*
Worn indentation on upper end of hole, ware on maximum diameter.

Material: Stone_dark grey
Cons: Whole
Colour: 2.5/N
Details:
Obj. Dat:
Dim.: h-16 d-31 perf. d-5 weight-20

CONTEXT LCS: N-13_IIB Grave

Cache: Level: II_09 Phase: **03_N_Beg**

OIMnr: **Ant_a-2609** FDN: a-2609 Category: **TaE_Textile** Class: **Spindle Whorl**

Descr.: *Spindle wholr, bi truncated cones*

Material: Stone_dark grey
Cons: whole
Colour: darkgrey
Details:
Obj. Dat:
Dim.: h-16 d-27

CONTEXT LCS: N-13_IIb Grave

Cache: Level: II_09 Phase: **03_N_Beg**

OIMnr: **A26952** FDN: b-2688 Category: **TaE_Textile** Class: **Spindle whorl**

Descr.: *Stone spindle whorl, dark greenish grey, conical.*
Few traces of ware at maximum edge.

Material: Stone_dark grey
Cons: Whole
Colour: 3/10G
Details:
Obj. Dat:
Dim.: h-13 d-25 perf. d-5 weight-12

CONTEXT LCS: N-13_IID Grave

Cache: Level: II_11 Phase: **02_M_Late**

OIMnr: **A26958** FDN: b-2714 Category: **TaE_Textile** Class: **Spindle whorl**

Descr.: *Stone, dark brown, truncated cone, convex base.*
Few worn indentations on upper end of hole and ware at maximum diameter.

Material: Stone_brown
Cons: Whole
Colour: 7.5YR2.5/1
Details:
Obj. Dat:

Dim.:
h-24
d-36
perf. d-8
weight-36

CONTEXT LCS: W-16_Floor Grave

Cache: Level: SBC Phase: **00_A-J**

OIMnr: **A41494** FDN: A41494 Category: **TaE_Textile** Class: **Spindle whorl**

Descr.: *Stone spindle whorl, dark greenish, conical.*
Worn indentations on upper end of hole, ware on one side and on maximum diameter.

Material: Stone_dark grey
Cons: Whole
Colour: 4/5G
Details:
Obj. Dat:

Dim.:
h-15
d-33
perf. d-6
Weight- 20

CONTEXT LCS: H-5_1 Grave

Cache: Level: Phase:

OIMnr: **A41590** FDN: A41590 Category: **TaE_Textile** Class: **Spindle whorl**

Descr.: *Stone spindle whorl, light greenish, conical.*
Worn indentations and deep ware at upper end of hole, ware and chipped at maximum diameter.

Material: Stone_greenish
Cons: Whole
Colour: 8/5GY
Details:
Obj. Dat:

Dim.:
h-26
d-43
perf. d-6
weight-54

CONTEXT LCS: R-6_1 Grave

Cache: Level: Phase:

OIMnr: **A41567** FDN: A41567 Category: **TaE_Textile** Class: **Spindle whorl**

Descr.: *Stone spindle whorl, dark grey, truncated cone.*
Badly worn on upper end of hole, ware at maximum diameter.

Material: Stone_grey
Cons: Whole
Colour: 4/5GY
Details:
Obj. Dat:

Dim.:
h-24
d-32
perf. d-7.5
weight-42

CONTEXT LCS: N-12_trench Grave

Cache: Level: Phase:

OIMnr: **A41493** FDN: A41493 Category: **TaE_Textile** Class: **Spindle whorl**

Descr.: *Stone spindle whorl, greenish, truncated cone.*
Worn indentations on upper end of hole, scratches on surface, ware on maximum diameter.

Material: Stone_greenish
Cons: Whole
Colour: 3/5GY
Details:
Obj. Dat:

Dim.:
h-15
d-34
perf. d-7
weight-22

CONTEXT LCS: H-4_3 Grave

Cache: Level: Phase:

OIMnr: **A41230** FDN: A41230 Category: **TaE_Textile** Class: **Spindle whorl**

Descr.: *Stone spindle whorl, dark grey, conical.*
One concentric grove near the maximum diameter, worn on maximum diameter and on upper end of hole.

Material: Stone_greenish
Cons: Whole
Colour: 4/N
Details:
Obj. Dat:

Dim.:
h-16
d-27
perf.-5
Weight-16

CONTEXT LCS: N-7_SF Grave

Cache: Level: Phase:

OIMnr: **A41216** FDN: A41216 Category: **TaE_Textile** Class: **Spindle whorl**

Descr.: *Stone spindle whorl, greenish, conical.*
Worn indentation on upper end of hole, worn on one side and on maximum diameter, Groovings on the base

Material: Stone_greenish
Cons: Whole
Colour: 5/10Y
Details:
Obj. Dat:

Dim.:
h-22
d-44
perf. d-6
Weight-59

CONTEXT LCS: N-9_SF-1.5 Grave

Cache: Level: Phase:

OIMnr: **A41353** FDN: A41353 Category: **TaE_Textile** Class: **Spindle whorl**

Descr.: *Stone spindle whorl, dark grey, discoid.*
Worn indentations on both ends of hole, ware and scratches on one side of surface.

Material: Stone_greenish
Cons: Whole
Colour: 3/5G
Details:
Obj. Dat:

Dim.:
h-9
d-30
perf. d-7
weight-12

CONTEXT LCS: U-9_3 Grave

Cache: Level: Phase:

OIMnr: **A41361** FDN: A41361 Category: **TaE_Textile** Class: **Spindle whorl**

Descr.: *Stone spindle whorl, light brown, truncated cone.*
Worn indentations on upper end of hole, concentric grooves on surface, one scratch on base.

Material: Stone_greenish
Cons: Whole
Colour: 7/10Y
Details:
Obj. Dat:

Dim.:
h-19
d-37
perf. d-7
weight-28

CONTEXT LCS: U-9_3 Grave

Cache: Level: Phase:

OIMnr: **A41370** FDN: A41370 Category: **TaE_Textile** Class: **Spindle whorl**

Descr.: *Stone spindle whorl, dark grey blue, conical, convex base.*
Worn indentations on upper end of hole, ware on one side of surface.

Material: Stone_greenish
Cons: Whole
Colour: 4/5G
Details:
Obj. Dat:

Dim.:
h-14
d-30
perf. d-6
weight-18

CONTEXT LCS: V/U-9 Grave

Cache: Level: Phase:

OIMnr: **A41641** FDN: A41641 Category: **TaE_Textile** Class: **Spindle whorl**

Descr.: *Stone spindle whorl, dark greenish, truncated cone.*
White incrustations on upper end of hole.
Few ware traces at maximum diameter.

Material: Stone_dark grey
Cons: Whole
Colour: 5/5G
Details:
Obj. Dat:

Dim.:
h-17
d-28
perf. d-6
weight-20

CONTEXT LCS: L-8_Sf-1m Grave

Cache: Level: Phase:

OIMnr: **A41358** FDN: A41358 Category: **TaE_Textile** Class: **Spindle whorl**

Descr.: *Stone spindle whorl, greenish, hemispherical.*
Deep groove on one side, worn indentations on lower end of hole, scratches on base, white incrustations on base.

Material: Stone_greenish
Cons: Whole
Colour: 5/5G
Details:
Obj. Dat:

Dim.:
h-14
d-32
perf. d-7
Weight-22

CONTEXT LCS: U-9_2 Grave

Cache: Level: Phase:

OIMnr: **A41094** FDN: A41094 Category: **TaE_Textile** Class: **Spindle whorl**

Descr.: *Stone spindle whorl. Hemispherical, flat base.*

Material: Stone_brown
Cons: Whole
Colour: 7/10Y
Details:
Obj. Dat:

Dim.:
h-21
d-36
perf. 0.5

CONTEXT LCS: H-4_4 Grave

Cache: Level: Phase:

OIMnr: **A41643** FDN: A41643 Category: **TaE_Textile** Class: **Spindle whorl**

Descr.: *Stone spindle whorl, dark grey, conical.*
Worn indentations on lower end of hole, few ware traces on maximum diameter.

Material: Stone_dark grey
Cons: Whole
Colour: 5/5G
Details:
Obj. Dat:

Dim.:
h-14
d-29
perf. d-4
weight-16

CONTEXT LCS: U-7_III Grave

Cache: Level: Phase:

OIMnr: **A41359** FDN: A41359 Category: **TaE_Textile** Class: **Spindle whorl**

Descr.: *Stone spindle whorl, light brown, truncated cone, piercing off center.*
2 worn indentations on upper end of hole, ware on one side of surface.

Material: Stone_brown
Cons: Whole
Colour: 7/10Y
Details:
Obj. Dat:

Dim.:
h-17
d-36
perf. d-6
weight-26

CONTEXT LCS: U-9_3 Grave

Cache: Level: Phase:

OIMnr: **A41642** FDN: A41642 Category: **TaE_Textile** Class: **Spindle whorl**

Descr.: *Stone whorl or bead, dark grey, semiglobular. Concentric groove on ruface near maximum edge.*
Worn indentations on lower end of hole, ware at maximum diameter.

Material: Stone_dark grey
Cons: Whole
Colour: 10YR4/2
Details:
Obj. Dat:

Dim.:
h-8
d-23
perf. d-3
weight-8

CONTEXT LCS: U-9_2 Grave

Cache: Level: Phase:

OIMnr: **A41499** FDN: A41499 Category: **TaE_Textile** Class: **Spindle whorl**

Descr.: *Stone spindle whorl, light grey, truncated cone.*
Worn indentations on upper end of hole, ware on one side of surface, and of maximum diameter. Incrustations on surface.

Material: Stone_grey
Cons: Whole
Colour: 6/5G
Details:
Obj. Dat:

Dim.:
h-18
d-35
perf. d-7
weight-24

CONTEXT LCS: H-6_2 Grave

Cache: Level: Phase:

OIMnr: **A41354** FDN: A41354 Category: **TaE_Textile** Class: **Spindle whorl**

Descr.: *Stone spindle whorl, greenish, hemispherical with slightly convex base.*
2 worn indentations on upper end of hole, ware on one side of maximum diameter.

Material: Stone_dark grey
Cons: Whole
Colour: 3/5GY
Details:
Obj. Dat:

Dim.:
h-14
d-42
perf. d-6
Weight-38

CONTEXT LCS: U/V-9 Grave

Cache: Level: Phase:

OIMnr: **A41357** FDN: A41357 Category: **TaE_Textile** Class: **Spindle whorl**

Descr.: *Stone spindle whorl, greenish, truncated cone light concave base.. Heavy ware on upper end of hole, ware and chips on maximum diameter, incrustations on surface.*

Material: Stone_dark grey
Cons: Whole
Colour: 5/5G
Details:
Obj. Dat:

Dim.:
h-16
d-33
perf. d-5
Weight-22

CONTEXT LCS: U-8_IV_fort Grave

Cache: Level: Phase:

OIMnr: **A41355** FDN: A41355 Category: **TaE_Textile** Class: **Spindle whorl**

Descr.: *Stone spindle whorl, dark grey, conical. Ware on upper end of hole, on maximum diameter, incrustations on base.*

Material: Stone_greenish
Cons: Whole
Colour: 3/N
Details:
Obj. Dat:

Dim.:
h-20
d-35
perf. d-6
Weight-32

CONTEXT LCS: U-9_3 Grave

Cache: Level: Phase:

OIMnr: **A41228** FDN: A41228 Category: **TaE_Textile** Class: **Spindle whorl**

Descr.: *Baked clay, dark grey, conical irregular no traces of ware, possibly never used.*

Material: Stone_brown
Cons: Whole
Colour: 6/N
Details:
Obj. Dat:

Dim.:
h-20
d-30
perf. d-3
Weight-14

CONTEXT LCS: Fortifications Grave

Cache: Level: Phase:

OIMnr: **A41546** FDN: A41546 Category: **TaE_Textile** Class: **Spindle whorl**

Descr.: *Stone spindle whorl, brownish, truncated cone. Worn on one side of surface and of maximum diameter, chipped at base near maximum diameter.*

Material: Stone_brown
Cons: Whole
Colour: 6/N
Details:
Obj. Dat:

Dim.:
h-16
d-34
perf. d-6
weight-19

CONTEXT LCS: L-6_1 Grave

Cache: Level: Phase:

OIMnr: **A41363** FDN: A41363 Category: **TaE_Textile** Class: **Spindle whorl**

Descr.: *Stone spindle whorl, grey, truncated cone. Worn indentations on upper end of hole, ware on maximum diameter.*

Material: Stone_greenish
Cons: Whole
Colour: 5/5G
Details:
Obj. Dat:

Dim.:
h-12
d-30
perf. d-6
weight-16

CONTEXT LCS: U-9_3 Grave

Cache: Level: Phase:

OIMnr: **A41162** FDN: A41162 Category: **TaE_Textile** Class: **Spindle whorl**

Descr.: *Stone spindle whorl, greenish, conical. Worn indentation at upper end of hole, ware on the maximum diameter at certain spots, concentric grooves on the surface.*

Material: Stone_dark grey
Cons: Whole
Colour: 4/5G
Details:
Obj. Dat:

Dim.:
h-20
d-43
perf. d-6
weight-50

CONTEXT LCS: K-8_1 Grave

Cache: Level: Phase:

OIMnr: **A41585** FDN: A41585 Category: **TaE_Textile** Class: **Spindle whorl**

Descr.: *Stone spindle whorl, light grey, conical.*
Ware on upper end of hole, concentric grooves on surface, and at base. Chipped at maximum diameter.

Material: Stone_grey
Cons: Whole
Colour: 6/5GY
Details:
Obj. Dat:

Dim.:
h-23
d-36
perf. d-6
weight-32

CONTEXT LCS: R-9_2 Grave

Cache: Level: Phase:

OIMnr: **A41584** FDN: A41584 Category: **TaE_Textile** Class: **Spindle whorl**

Descr.: *Stone spindle whorl, dark grey, cone above cilinder base.*
The object is crudely shaped and not polished, one worn indentation on upper end of hole.

Material: Stone_greenish
Cons: Whole
Colour: 4/5G
Details:
Obj. Dat:

Dim.:
h-23
d-31
perf. d-5
weight-30

CONTEXT LCS: R-5_Fortific Grave

Cache: Level: Phase:

OIMnr: **A41539** FDN: A41539 Category: **TaE_Textile** Class: **Spindle whorl**

Descr.: *Stone spindle whorl, white, truncated cone.*
Worn indentations on upper and lower ends of hole, Ware on maximum diameter, chipped at base.

Material: Stone_white
Cons: Whole
Colour: 10YR8/2
Details:
Obj. Dat:

Dim.:
h-18
d-34
perf. d-4
weight-26

CONTEXT LCS: M-8_2 Grave

Cache: Level: Phase:

OIMnr: **A41540** FDN: A41540 Category: **TaE_Textile** Class: **Spindle whorl**

Descr.: *Stone spindle whorl, red violet, truncated cone. Chipped at maximum diameter.*
No traces of ware.

Material: Stone_red
Cons: Whole, arch.
Colour: red-violet
Details:
Obj. Dat:

Dim.:
h-11
d-39
perf. d-5
weight-22

CONTEXT LCS: L-3_Dump Grave

Cache: Level: Phase:

OIMnr: **A41541** FDN: A41541 Category: **TaE_Textile** Class: **Spindle whorl**

Descr.: *Stone spindel whorl, greenish, conical.*
Incrustations on upper end of hole, worn on surface.

Material: Stone_greenish
Cons: Whole
Colour: 3/5G
Details:
Obj. Dat:

Dim.:
h-14
d-25
perf. d-5
weight-13

CONTEXT LCS: L-6_1 Grave

Cache: Level: Phase:

OIMnr: **A41542** FDN: A41542 Category: **TaE_Textile** Class: **Spindle whorl**

Descr.: *Stone spindle whorl, dark grey, truncated cone.*
Worn indentations on upper en dof hole, ware at maximum

Material: Stone_greenish
Cons: Whole
Colour: 5/10GY
Details:
Obj. Dat:

Dim.:
h-13
d-27
perf. d-6
weight-12

CONTEXT LCS: L-8_1a-b Grave

Cache: Level: Phase:

OIMnr: **A41543** FDN: A41543 Category: **TaE_Textile** Class: **Spindle whorl**

Descr.: *Stone spindle whorl, brownish, semiglobular.*
Worn indentations on upper end of hole, ware at maximum

Material: Stone_brown
Cons: Whole
Colour: 7.5YR6/2
Details:
Obj. Dat:

Dim.:
h-15
d-25
perf. d-4
weight-12

CONTEXT LCS: L-4_1 Grave

Cache: Level: Phase:

OIMnr: **A41582** FDN: A41582 Category: **TaE_Textile** Class: **Spindle whorl**

Descr.: *Stone spindle whorl, dark grey, truncated cone.*
Worn indentations on upper end of hole, ware at maximum

Material: Stone_dark grey
Cons: Whole
Colour: 4/5G
Details:
Obj. Dat:

Dim.:
h-11
d-26
perf. d-6
weight-12

CONTEXT LCS: Q-8 Grave

Cache: Level: Phase:

OIMnr: **A41587** FDN: A41587 Category: **TaE_Textile** Class: **Spindle whorl**

Descr.: *Stone spindle whorl, brownish, semiglobular.*
Deep worn indentations on upper end of hole, ware at maximum diameter, white incrustations at base.

Material: Stone_Brown
Cons: Whole
Colour: 8/5GY
Details:
Obj. Dat:

Dim.:
h-25
d-35
perf. d-7
weight-48

CONTEXT LCS: S-9_SF-0.75 Grave

Cache: Level: Phase:

OIMnr: **A41545** FDN: A41545 Category: **TaE_Textile** Class: **Spindle whorl**

Descr.: *Stone spindle whorl, light greenish, truncated cone. Piercing off center.*
Deep worn indentations on upper end of hole, ware on one side.

Material: Stone_greenish
Cons: Whole
Colour: 6/5G
Details:
Obj. Dat:

Dim.:
h-22
d-32
perf. d-7
weight-24

CONTEXT LCS: L-8_2 Grave

Cache: Level: Phase:

OIMnr: **A41588** FDN: A41588 Category: **TaE_Textile** Class: **Spindle whorl**

Descr.: *Stone spindle whorl, greenish, truncated cone.*
One worn indentation on upper end of hole, slightly chipped at maximum diameter.

Material: Stone_greenish
Cons: Whole
Colour: 6/10GY
Details:
Obj. Dat:

Dim.:
h-20
d-40
perf. d-6
weight-45

CONTEXT LCS: S-9_2 Grave

Cache: Level: Phase:

OIMnr: **A26789** FDN: b-0469 Category: **TaE_Textile** Class: **Spindle whorl**

Descr.: *Stone spindle whorl, dark grey, truncated cone. Incised decoration at base: rosette.*
Worn indentations on upper end of hole, wae on maximum diameter.

Material: Stone_greenish
Cons: Whole
Colour: 3/N
Details:
Obj. Dat:

Dim.:
h-15
d-37
perf. d-6
weight-28

CONTEXT LCS: P-9_SF Grave

Cache: Level: Phase:

OIMnr: **A26791** FDN: b-0476 Category: **TaE_Textile** Class: **Spindle whorl**

Descr.: *Stone spindle whorl, dark red, conical. Incised decoration at base: four radial groups of parallel lines, triangles in between, concentric band at maximum diameter.*
Ware on upper end of hole and at maximum edge.

Material: Stone_red
Cons: Whole
Colour: 2.5YR5/3
Details:
Obj. Dat:

Dim.:
h-23
d-44
perf. d-7
weight-54

CONTEXT LCS: K-6_1a Grave

Cache: Level: Phase:

OIMnr: **Ant_c-0023** FDN: c-0023 Category: **TaE_Textile** Class: **Spindle whorl**

Descr.: *16 Stone spindle whorls*

Material: Stone_dark grey
Cons:
Colour:
Details:
Obj. Dat:

Dim.:

CONTEXT LCS: I_Various Grave

Cache: Level: Phase:

OIMnr: **A41221** FDN: A41221 Category: **TaE_Textile** Class: **Spindle whorl**

Descr.: *Stone spindle whorl, dark white, conical truncated.*
Few ware traces on upper end n hole

Material: Stone_white
Cons: Whole
Colour: 8/10Y
Details:
Obj. Dat:

Dim.:
h-23
d-32
perf. d-6
Weight-26

CONTEXT LCS: N-11_1A Grave

Cache: Level: Phase:

OIMnr: **A41227** FDN: A41227 Category: **TaE_Textile** Class: **Spindle whorl**

Descr.: *Stone spindle whorl, dark brown, conical*
Ware on upper end of hole, some white incrustation on surface.

Material: Stone_black
Cons: Whole
Colour: 4/N
Details:
Obj. Dat:

Dim.:
h-21
d-30
perf. d-6
Weight-22

CONTEXT LCS: N-4_1a Grave

Cache: Level: Phase:

OIMnr: **A41591** FDN: A41591 Category: **TaE_Textile** Class: **Spindle whorl**

Descr.: *Stone whorl, light yellow, conical above cilinder.*
The piercing is sand clock shaped, badly worn on lower end.
Incrustations on surface, chipped on one side.

Material: Stone_white
Cons: Whole
Colour: 10YR8/1
Details:
Obj. Dat:

Dim.:
h-16
d-31
perf. d-4
weight-16

CONTEXT LCS: S-9_SF-0.75 Grave

Cache: Level: Phase:

OIMnr: **A41208** FDN: A41208 Category: **TaE_Textile** Class: **Spindle whorl**

Descr.: *Backed clay spindle whorl or bead, cylindrical.*
No traces of ware.

Material: Clay_baked
Cons: Whole
Colour: 7.5YR6/3
Details:
Obj. Dat:

Dim.:
h-15
d-23
perf. d-5
weight-6

CONTEXT LCS: L-8_2 Grave

Cache: Level: Phase:

OIMnr: **A41726** FDN: A41726 Category: **TaE_Textile** Class: **Spindle whorl**

Descr.: *Stone spindle whorl, dark grey, conical, convex base.*
Worn indentations on upper end of hole, ware on one side and at maximum diameter.
White incrustations on base.

Material: Stone_dark grey
Cons: Whole
Colour: 5/5G
Details:
Obj. Dat:

Dim.:
h-22
d-40
perf. d-7
weight-52

CONTEXT LCS: L-8_2 Grave

Cache: Level: Phase:

OIMnr: **Ant_c-0025** FDN: c-0025 Category: **TaE_Textile** Class: **Spindle whorl**

Descr.: *6 stone spindle whorl*

Material: Stone_dark grey
Cons:
Colour:
Details:
Obj. Dat:

Dim.:

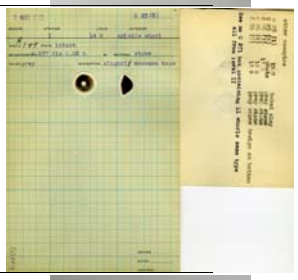

CONTEXT LCS: I_Various Grave

Cache: Level: Phase:

OIMnr: **A41548** FDN: A41548 Category: **TaE_Textile** Class: **Spindle whorl**

Descr.: *Stone (Calcite) spindle whorl, light greenish, truncated cone.*
Incrustations at base.
Worn indentations on upper end of hole, ware at maximum

Material: Stone_grey
Cons: Whole
Colour: 5/10G
Details:
Obj. Dat:

Dim.:
h-21
d-40
perf. d-7
weight-39

CONTEXT LCS: L-5_1_floor Grave

Cache: Level: Phase:

OIMnr: **A41544** FDN: A41544 Category: **TaE_Textile** Class: **Spindle whorl**

Descr.: *Stone spindle whorl, dark blue, semiglobular. Incrustations on top.*
Worn indentations on upper end of hole, ware on one side of maximum diameter.

Material: Stone_dark grey
Cons: Whole
Colour: 4/N
Details:
Obj. Dat:

Dim.:
h-16
d-33
perf. d-6
weight-22

CONTEXT LCS: L-6_1 Grave

Cache: Level: Phase:

OIMnr: **A41497** FDN: A41497 Category: **TaE_Textile** Class: **Spindle whorl**

Descr.: *Stone spindle whorl, light brown, conical.*
Worn indentations on upper end of hole, ware on maximum diameter and on lower end of hole.

Material: Stone_greenish
Cons: Whole
Colour: 6/10Y
Details:
Obj. Dat:

Dim.:
h-16
d-31
perf. d-6
weight-18

CONTEXT LCS: H-4 Grave

Cache: Level: Phase:

OIMnr: **A41561** FDN: A41561 Category: **TaE_Textile** Class: **Spindle whorl**

Descr.: *Stone spindle whorl, grey, truncated cone.*
Worn indentations on upper end of hole, ware on one side of maximum diameter.

Material: Stone_grey
Cons: Whole
Colour: 5/10Y
Details:
Obj. Dat:

Dim.:
h-18
d-37
perf. d-7
weight-34

CONTEXT LCS: N-11_1A Grave

Cache: Level: Phase:

OIMnr: **A41362** FDN: A41362 Category: **TaE_Textile** Class: **Spindle whorl**

Descr.: *Stone or baked clay spindle whorl, light grey, conical with light concave base.*
Ware on maximum edge.

Material: Stone_white
Cons: Whole
Colour: 8/10Y
Details:
Obj. Dat:

Dim.:
h-16
d-35
perf. d-5
weight-18

CONTEXT LCS: U-8_FORTI Grave

Cache: Level: Phase:

OIMnr: **A41592** FDN: NOT CH Category: **TaE_Textile** Class: **Spindle whorl**

Descr.: *Stone spindle whorl, greenish dark, truncated cone.*
Worn indentations on upper end of hole, ware on top and on maximum diameter. Slightly chipped at base.

Material: Stone_greenish
Cons: Whole
Colour: 6/5GY
Details: E-9, 5th is not in CH 2018-2020
Obj. Dat:

Dim.:
h-19
d-40
perf. d-7
weight-42

CONTEXT LCS: Grave

Cache: Level: Phase:

OIMnr: **A41558** FDN: A41558 Category: **TaE_Textile** Class: **Spindle whorl**

Descr.: *Stone spindle whorl, dark brownish, truncated cone. Incised radial lines on surface, incised circles on bottom.*
Worn indentations on upper end of hole, ware on one side of surface, chipped at maximum diameter.

Material: Stone_dark grey
Cons: Whole
Colour: 7.5YR4/1
Details:
Obj. Dat:

Dim.:
h-16
d-37
perf. d-7
weight-30

CONTEXT LCS: N-8_SF-1.5 Grave

Cache: Level: Phase:

OIMnr: **A41095** FDN: A41095 Category: **TaE_Textile** Class: **Spindle whorl**

Descr.: *Stone spindle whorl, conoid, flat base. Hole 0.6*

Material: Stone_grey
Cons: Whole
Colour: 4/10GY
Details:
Obj. Dat:

Dim.:
h-15
d-32

CONTEXT LCS: H-4_S Grave

Cache: Level: Phase:

OIMnr: **A41556** FDN: A41556 Category: **TaE_Textile** Class: **Spindle whorl**

Descr.: *Stone spindle whorl, dark brownish, conical above cylinder. Incised concentric grooves on surface and at base, probably due to use.*
Worn indentations on upper end of hole, ware at lower end of hole and at maximum diameter.

Material: Stone_Brown
Cons: Whole
Colour: 7.5YR2.5/2
Details:
Obj. Dat:

Dim.:
h-18
d-31
perf. d-6
weight-23

CONTEXT LCS: N-10_1a Grave

Cache: Level: Phase:

OIMnr: **A41492** FDN: A41492 Category: **TaE_Textile** Class: **Spindle whorl**

Descr.: *Stone spindle whorl, brownish, conical.*
Worn indentations on upper end of hole, ware on one side and on maximum diameter.

Material: Stone_brown
Cons: Whole
Colour: 7.5YR5/1
Details:
Obj. Dat:

Dim.:
h-18
d-31
perf. d-5
weight-22

CONTEXT LCS: H-4 Grave

Cache: Level: Phase:

OIMnr: **A41555** FDN: A41555 Category: **TaE_Textile** Class: **Spindle whorl**

Descr.: *Stone spindle whorl, dark grey, conical.*
Worn indentations on upper end of hole, ware on one side of surface.

Material: Stone_grey
Cons: Whole
Colour: 5/10G
Details:
Obj. Dat:

Dim.:
h-11
d-32
perf. d-6
weight-24

CONTEXT LCS: N-12 Grave

Cache: Level: Phase:

OIMnr: **A41650** FDN: A41650 Category: **TaE_Textile** Class: **Spindle whorl**

Descr.: *Stone spindle whorl, dark grey, truncated cone.*
Very deep worn indentations on upper end of hole, ware at maximum diameter.

Material: Stone_brown
Cons: Whole
Colour: 4/5GY
Details:
Obj. Dat:

Dim.:
h-20
d-37
perf. d-7
weight-40

CONTEXT LCS: U-9_3 Grave

Cache: Level: Phase:

OIMnr: **A41554** FDN: A41554 Category: **TaE_Textile** Class: **Spindle whorl**

Descr.: *Stone spindle whorl, light grey, semi globular. Concentric grooves on whole surface.*
Worn indentations on upper end of hole, ware on maximum diameter.

Material: Stone_grey
Cons: Whole
Colour: 7/10Y
Details:
Obj. Dat:

Dim.:
h-16
d-34
perf. d-6
weight-24

CONTEXT LCS: Fortifications Grave

Cache: Level: Phase:

OIMnr: **A41538** FDN: A41538 Category: **TaE_Textile** Class: **Spindle whorl**

Descr.: *Stone spindle whorl, dark brown, con ical on cylinder base.*
2 deep worn indentations on upper end of hole, ware on surface near maximum diameter. Burnt traces on base.

Material: Stone_brown
Cons: Whole
Colour: 5YR3/2
Details:
Obj. Dat:

Dim.:
h-20
d-38
perf. d-7
weight-38

CONTEXT LCS: M-8_2 Grave

Cache: Level: Phase:

OIMnr: **A41552** FDN: A41552 Category: **TaE_Textile** Class: **Spindle whorl**

Descr.: *Stone spindle whorl, dark grey, semi globular. Slightly incrustated.*
Worn on one side of maximum diameter.

Material: Stone_dark grey
Cons: Whole
Colour: 4/10B
Details:
Obj. Dat:

Dim.:
h-13
d-26
perf. d-6
weight-14

CONTEXT LCS: N-12 Grave

Cache: Level: Phase:

OIMnr: **A41564** FDN: A41564 Category: **TaE_Textile** Class: **Spindle whorl**

Descr.: *Stone spindle whorl, dark brown, truncated cone.*
Worn indentations on upper end of hole, ware at maximum diameter, chipped at base.

Material: Stone_brown
Cons: Whole
Colour: 7.5YR2.5/1
Details:
Obj. Dat:

Dim.:
h-20
d-35
perf. d-5
weight-36

CONTEXT LCS: N-12_trench Grave

Cache: Level: Phase:

OIMnr: **A41551** FDN: A41551 Category: **TaE_Textile** Class: **Spindle whorl**

Descr.: *Stone spindle whorl, dark grey, conical. Incrustations on surface. Chipped on one side. Worn at maximum diameter.*

Material: Stone_dark grey
Cons: Whole, arch
Colour: 4/5G
Details:
Obj. Dat:

Dim.:
h-12
d-30
perf. d-4
weight-14

CONTEXT LCS: N-7_SF Grave

Cache: Level: Phase:

OIMnr: **A41550** FDN: A41550 Category: **TaE_Textile** Class: **Spindle whorl**

Descr.: *Stone spindle whorl, greenish, truncated cone. Incrustated on surface. Ware at maximum diameter.*

Material: Stone_dark grey
Cons: Whole
Colour: 4/10Y
Details:
Obj. Dat:

Dim.:
h-7
d-27
perf. d-4
weight-8

CONTEXT LCS: N-11_SF-0.7 Grave

Cache: Level: Phase:

OIMnr: **A41528** FDN: A41528 Category: **TaE_Textile** Class: **Spindle whorl**

Descr.: *Stone spindle whorl, light brown and greenish, conical. Worn indentations and ware on upper end of hole, slightly chipped on maximum diameter. Concnentric grroves on surface.*

Material: Stone_brown
Cons: Whole
Colour: 5/10Y
Details:
Obj. Dat:

Dim.:
h-21
d-39
perf. d-6
weight-34

CONTEXT LCS: K-8_1 Grave

Cache: Level: Phase:

OIMnr: **A41529** FDN: A41529 Category: **TaE_Textile** Class: **Spindle whorl**

Descr.: *Stone spindle whorl, light grey, conical. No traces of ware, only few chips on maximum diameter.*

Material: Stone_grey
Cons: Whole
Colour: 4/5G
Details:
Obj. Dat:

Dim.:
h-18
d-43
perf. d-6
weight-46

CONTEXT LCS: K-8_1 Grave

Cache: Level: Phase:

OIMnr: **A41532** FDN: A41532 Category: **TaE_Textile** Class: **Spindle whorl**

Descr.: *Stone spindle whorl, dark grey, conical. Worn indentations on upper end of hole, ware on one side of maximum diameter.*

Material: Stone_greenish
Cons: Whole
Colour: 4/5G
Details:
Obj. Dat:

Dim.:
h-17
d-32
perf. d-6
weight-22

CONTEXT LCS: M_fortificati Grave

Cache: Level: Phase:

OIMnr: **A41534** FDN: A41534 Category: **TaE_Textile** Class: **Spindle whorl**

Descr.: *Stone spindle whorl, greenish dark, globular with flat base. Ware on upper end of hole, on one side of maximum diameter, concnetric grroves on surface.*

Material: Stone_greenish
Cons: Whole
Colour: 3/5G
Details:
Obj. Dat:

Dim.:
h-11
d-35
perf. d-6
weight-26

CONTEXT LCS: M-8_SF-0.5 Grave

Cache: Level: Phase:

OIMnr: **A41526** FDN: A41526 Category: **TaE_Textile** Class: **Spindle whorl**

Descr.: *Stone spindle whorl, light grey brownish, globular with flat base. Worn indentations on upper end of hole, Ware on one side of maximum diameter.*

Material: Stone_brown
Cons: Whole
Colour: 6/10Y
Details:
Obj. Dat:

Dim.:
h-20
d-34
perf. d-6
weight-32

CONTEXT LCS: K-4_SF Grave

Cache: Level: Phase:

OIMnr: **A41536** FDN: A41536 Category: **TaE_Textile** Class: **Spindle whorl**

Descr.: *Stone spindle whorl, brown reddish, truncated cone. Heavily incrustated on one side and inside hole, some worn indentations on lower end of hole, one concnentric grrove on base.*

Material: Stone_dark orange
Cons:
Colour: 5YR4/3
Details:
Obj. Dat:

Dim.:
h-21
d-35
perf. d-8
weight-28

CONTEXT LCS: M/N-12_SF- Grave

Cache: Level: Phase:

OIMnr: **A41589** FDN: A41589 Category: **TaE_Textile** Class: **Spindle whorl**

Descr.: *Stone spindle whorl, dark grey, conical. Ware and worn indentations on upper end of hole, ware at maximum diameter.*

Material: Stone dark grey
Cons: Whole
Colour: 3/N
Details:
Obj. Dat:

Dim.:
h-17
d-40
perf. d-6
weight-38

CONTEXT LCS: R-9_1 Grave

Cache: Level: Phase:

OIMnr: **A41525** FDN: A41525 Category: **TaE_Textile** Class: **Spindle whorl**

Descr.: *Stone spindle whorl, dark grey greenish, globular with flat base. Worn indentations and ware on upper and of hole, worn and chipped on maximum diameter.*

Material: Stone_dark grey
Cons: Whole
Colour: 3/5G
Details:
Obj. Dat:

Dim.:
h-20
d-30
perf. d-6
weight-34

CONTEXT LCS: K-8_1a-b Grave

Cache: Level: Phase:

OIMnr: **A41553** FDN: A41553 Category: **TaE_Textile** Class: **Spindle whorl**

Descr.: *Stone spindle whorl, brownish, truncated cone. Worn indentations on maximum diameter.*

Material: Stone_brown
Cons: Whole
Colour: 7.5YR5/1
Details:
Obj. Dat:

Dim.:
h-15
d-26
perf. d-4
weight-14

CONTEXT LCS: N-3_forts Grave

Cache: Level: Phase:

OIMnr: **A41171** FDN: A41171 Category: **TaE_Textile** Class: **Spindle whorl**

Descr.: *Sone spindle whorl, greenish, conical the base is slightly concave. 2 worn indentations on the upper end of hole, concetric grooves on surface and on base. Slightly worn on one side.*

Material: Stone_greenish
Cons: Whole
Colour: 4/10GY
Details:
Obj. Dat:

Dim.:
h-16
d-38
perf. d-6
Weight-30

CONTEXT LCS: K-6_1 Grave

Cache: Level: Phase:

OIMnr: **A41177** FDN: A41177 Category: **TaE_Textile** Class: **Spindle whorl**

Descr.: *Stone spindle whorl, greenish, conical.*
Worn on one side, scratches on base, indentations on lower end of hole.

Material: Stone_dark green
Cons:
Colour: 5/5G
Details:
Obj. Dat:

Dim.:
h-14
d-25
perf. d-5
Weight-10

CONTEXT LCS: K-3_1 Grave

Cache: Level: Phase:

OIMnr: **A41193** FDN: A41193 Category: **TaE_Textile** Class: **Spindle whorl**

Descr.: *Stone spindle whorl, soft light grey stone, conical.*
The upper end of hole ist strongly worn on one side, chips on maximum diameter, ware on one side of surface.

Material: Stone_white
Cons: Whole
Colour: 2.5Y7/3
Details:
Obj. Dat:

Dim.:
h-20
d-28
perf. d-6
weight-14

CONTEXT LCS: M-8_SF-0.5 Grave

Cache: Level: Phase:

OIMnr: **A41164** FDN: A41164 Category: **TaE_Textile** Class: **Spindle whorl**

Descr.: *Stone spindle whorl, dark grey, conical, incrustation on the surface. Some chips on the upper end of hole. Ware on the maximum diameter and on the base.*

Material: Stone_dark grey
Cons: whole
Colour: 4/5G
Details:
Obj. Dat:

Dim.:
h-23
d-37
perf. d-6
Weight-38

CONTEXT LCS: K-4_1 Grave

Cache: Level: Phase:

OIMnr: **A41175** FDN: A41175 Category: **TaE_Textile** Class: **Spindle whorl**

Descr.: *Stone spindle whorl, greenish, hemispherical, white incrustation on side. Hole off center.*
Badly worn on one side of maximum diameter, and some indentations on upper end of hole.

Material: Stone_greenish
Cons: Whole
Colour: 5/10Y
Details:
Obj. Dat:

Dim.:
h-13
d-34
perf. d-7
weight-20

CONTEXT LCS: K-4_1 Grave

Cache: Level: Phase:

OIMnr: **A41165** FDN: A41165 Category: **TaE_Textile** Class: **Spindle whorl**

Descr.: *Stone spindle whorl, greenish, conical.*
Traces of worn indentations on the upper hole, scratches and ware on one side

Material: Stone_greenish
Cons: whole
Colour: 4/5GY
Details:
Obj. Dat:

Dim.:
h-19
d-40
h-6
weight-42

CONTEXT LCS: K-6_2 Grave

Cache: Level: Phase:

OIMnr: **A41123** FDN: A41123 Category: **TaE_Textile** Class: **Spindle whorl**

Descr.: *Stone spindle whorl, rillen on the bottom, chipped edge. Hole 0.5. Concentric impressed lines on the bottom (from the spindle?)*

Material: Stone_brown
Cons: Whole
Colour: 2.5Y4/1
Details:
Obj. Dat:

Dim.:
h-16
d-34

CONTEXT LCS: Wagons Grave

Cache: Level: Phase:

OIMnr: **A41126** FDN: A41126 Category: **TaE_Textile** Class: **Spindle whorl**

Descr.: *Stone spindle whorl, greenish, worn on the one side, worn at upper end of the hole, on the maximum diameter and on one side. At the base, traces of worn from the spindle.*

Material: Stone_greenish
Cons: Whole
Colour: 5/5BG
Details:
Obj. Dat:

Dim.:
h-22
d-36
perf. d-7
weight-40 gr

CONTEXT LCS: J-6_3 Grave

Cache: Level: Phase:

OIMnr: **A41192** FDN: A41192 Category: **TaE_Textile** Class: **Spindle whorl**

Descr.: *Stone spindle whorl, dark grey, hemispherical. Few traces on the maximum diameter.*

Material: Stone_grey
Cons: Whole
Colour: 4/N
Details:
Obj. Dat:

Dim.:
h-14
d-31
perf. d-6
Weight-18

CONTEXT LCS: M-8_2 Grave

Cache: Level: Phase:

OIMnr: **A41173** FDN: A41173 Category: **TaE_Textile** Class: **Spindle whorl**

Descr.: *Stone spindle whorl, pink marmorized stone, hemispherical. Worn indentations on upper end of hole, badly chipped on base near the maximum diameter.*

Material: Stone_orange
Cons: Whole
Colour: 5YR6/4
Details:
Obj. Dat:

Dim.:
h-15
d-35
perf. d-6
weight-24

CONTEXT LCS: K-6_1 Grave

Cache: Level: Phase:

OIMnr: **A41652** FDN: A41652 Category: **TaE_Textile** Class: **Spindle whorl**

Descr.: *Stone spindle whorl, greyish, conical. White incrustations on one side. Worn on upper end of hole, on one side of surface and of maximum diameter.*

Material: Stone_greenish
Cons: Whole
Colour: 7/5G
Details:
Obj. Dat:

Dim.:
h-23
d-43
perf. d-6
weight-52

CONTEXT LCS: U-8_FORTI Grave

Cache: Level: Phase:

OIMnr: **A41172** FDN: A41172 Category: **TaE_Textile** Class: **Spindle whorl**

Descr.: *Stone spindle whorl, dark grey, conical. Deep worn indentations on upper end of hole, ware on one side of maximum diameter.*

Material: Stone_dark grey
Cons: Whole
Colour: 4/5B
Details:
Obj. Dat:

Dim.:
h-15
d-32
perf. d-7
weight-20

CONTEXT LCS: K-6_1 Grave

Cache: Level: Phase:

OIMnr: **A41073** FDN: A41073 Category: **TaE_Textile** Class: **Spindle whorl**

Descr.: *Stone spinde whorl. Hemispherical with flat base. Hole 0.4*

Material: Stone_grey
Cons: Whole
Colour: 5/5G
Details:
Obj. Dat:

Dim.:
h-12
d-25

CONTEXT LCS: G-6_2 Grave

Cache: Level: Phase:

OIMnr: **A41170** FDN: A41170 Category: **TaE_Textile** Class: **Spindle whorl**

Descr.: *Stone spindle whorl, biconical, both sides truncated, hole is off center, and conical, crudely made.*
Worn indantation on upper end of hole.

Material: Stone_dark grey
Cons: Whole
Colour: 6/5G
Details: biconical
Obj. Dat:

Dim.:
h-19
d-38
perf. d-6
weight-32

CONTEXT LCS: K-4_1 Grave

Cache: Level: Phase:

OIMnr: **A41169** FDN: A41169 Category: **TaE_Textile** Class: **Spindle whorl**

Descr.: *Stone (Calcite) spindle whorl, light greenish, conical.*
Chip indentations on upper end of hole, concentric grooves on surface and on base, chips on maximum edges

Material: Stone_grey
Cons: Whole
Colour: 6/10Y
Details:
Obj. Dat:

Dim.:
h-18
d-35
perf. d-6
weight-36

CONTEXT LCS: K-4_1 Grave

Cache: Level: Phase:

OIMnr: **A41132** FDN: A41132 Category: **TaE_Textile** Class: **Spindle whorl**

Descr.: *Stone spindle whorl, soft stone, light gray, truncated cone. The hole bear traces of multiple perforations. The top is badly chipped, probably later. There are traces of burnt on one side. The side of the whorl is worn, scratches on base and on the bottom.*

Material: Stone_white
Cons: Whole
Colour: 2.5Y8/1
Details:
Obj. Dat:

Dim.:
h-22
d-35
perf. d-6
weight-28

CONTEXT LCS: J-6_2 Grave

Cache: Level: Phase:

OIMnr: **A41133** FDN: A41133 Category: **TaE_Textile** Class: **Spindle whorl**

Descr.: *Stone spindle whorl, dark brown stone, truncated cone.*
Chips and worn indentatiopn on the upper end of hole, and ware on the lower end of hole, ware on one side of maximum diameter, incised worn concentric lines on the surface and on the bottom.

Material: Stone_brown
Cons: whole
Colour: 2.5Y5/2
Details:
Obj. Dat:

Dim.:
h-19
d-37
perf.-6
weight-34

CONTEXT LCS: J-9_6 Grave

Cache: Level: Phase:

OIMnr: **A41135** FDN: A41135 Category: **TaE_Textile** Class: **Spindle whorl**

Descr.: *Stone spindle whorl, dark greenish stone, truncated cone.*
Worn indentation on upper end of hole, chipped on one side of maximum diameter, sligthly worn on the surface.

Material: Stone_greenish
Cons: Whole
Colour: 4/5G
Details:
Obj. Dat:

Dim.:
h-17
d-40
perf. d-6
weight-30

CONTEXT LCS: J-6_2 Grave

Cache: Level: Phase:

OIMnr: **A41168** FDN: A41168 Category: **TaE_Textile** Class: **Spindle whorl**

Descr.: *Stone spindle whorl, dark greenish, conical.*
Worn indentations on upper end of hole, ware traces on the maximum diameter and skratches towards center on the base.

Material: Stone_dark grey
Cons: Whole
Colour: 4/5G
Details:
Obj. Dat:

Dim.:
h-15
d-37
perf. d-6.5
weight-32

CONTEXT LCS: K-4_1_Street Grave

Cache: Level: Phase:

OIMnr: **A41167** FDN: A41167 Category: **TaE_Textile** Class: **Spindle whorl**

Descr.: *Stone spindle whorl, greenish, conical.*
Ware traces around the upper end of hole, on one side of surface, and on maximum diameter.

Material: Stone_greenish
Cons: Whole
Colour: 4/10Y
Details:
Obj. Dat:

Dim.:
h-18
d-42
perf. d-7
weight-42

CONTEXT LCS: K-4_1 Grave

Cache: Level: Phase:

OIMnr: **A41176** FDN: A41176 Category: **TaE_Textile** Class: **Spindle whorl**

Descr.: *Stone spindle whorl, dark grey, conical.*
No ware traces.

Material: Stone_dark grey
Cons: Whole
Colour: 5/N
Details:
Obj. Dat:

Dim.:
h-13
d-28
perf. d-6
Weight-14

CONTEXT LCS: K_Dump Grave

Cache: Level: Phase:

OIMnr: **A41547** FDN: A41547 Category: **TaE_Textile** Class: **Spindle whorl**

Descr.: *Stone spindle whorl, dark greenish gray, truncated cone.*
Completely incrustated on upper half. Two incised concentric grooves at base.
Ware at maximum diameter.

Material: Stone_greenish
Cons: Whole
Colour: 4/10G
Details:
Obj. Dat:

Dim.:
h-24
d-36
perf. d-7
weight-42

CONTEXT LCS: L-4_1 Grave

Cache: Level: Phase:

OIMnr: **A41128** FDN: A41128 Category: **TaE_Textile** Class: **Spindle whorl**

Descr.: *Stone spindle whorl, greenish stone, conical, traces of ware on th maximum diameter, mainly on one side, chips on the upper side of the hole. Some scratches at the bottom. One side is worn out. Upper spindle*

Material: Stone_dark grey
Cons: Whole
Colour: 4/5GY
Details:
Obj. Dat:

Dim.:
h-19
d-35
perf. d-7
weight- 30

CONTEXT LCS: Grave

Cache: Level: Phase:

OIMnr: **A41180** FDN: A41180 Category: **TaE_Textile** Class: **Spindle whorl**

Descr.: *Stone spindle whorl, red violet, truncated cone.*
Chipped on maximum diameter, indentations on upper end of hole.

Material: Stone_red
Cons: Whole
Colour: red-violet
Details:
Obj. Dat:

Dim.:
h-6
d-26
perf. d-4
weight-7

CONTEXT LCS: K-6_1a Grave

Cache: Level: Phase:

OIMnr: **A41182** FDN: A41182 Category: **TaE_Textile** Class: **Spindle whorl**

Descr.: *Stone spindle whorl, dark grey, conical.*
Worn indentations on upper end of hole, ware on one side,

Material: Stone_dark grey
Cons: Whole
Colour: 5/N
Details:
Obj. Dat:

Dim.:
h-12
d-30
perf. d-5
Weight-20

CONTEXT LCS: K-8_2 Grave

Cache: Level: Phase:

OIMnr: **A41183** FDN: A41183 Category: **TaE_textile** Class: **Spindle whorl**

Descr.: *Stone bead or spindle whorl, light yellow, soft stone, cylindrical. The hole is sand hour shaped, both bases are worn on the same side.*

Material: Stone_brown
Cons: Whole
Colour: 2.5Y7/3
Details:
Obj. Dat:

Dim.:
h-9
d-29
perf. d-6
Weight-6

CONTEXT LCS: K-8_2 Grave

Cache: Level: Phase:

OIMnr: **A41210** FDN: A41210 Category: **TaE_Textile** Class: **Spindle whorl**

Descr.: *Stone spindle whorl, dark grey, conical with rounded base. Few ware on maximum diameter*

Material: Stone_dark grey
Cons: Whole
Colour: 3/5B
Details:
Obj. Dat:

Dim.:
h-15
d-32
perf.-6
Weight-18

CONTEXT LCS: H-7_SF-1m Grave

Cache: Level: Phase:

OIMnr: **A41184** FDN: A41184 Category: **TaE_Textile** Class: **Spindle whorl**

Descr.: *Stone spindle whorl, greenish, lens shaped Badly chipped on the lower base near the maximum diameter.*

Material: Stone_dark grey
Cons: Whole
Colour: 3/5BG
Details:
Obj. Dat:

Dim.:
h-15
d-41
perf. d-6
Weight-40

CONTEXT LCS: K-14 Grave

Cache: Level: Phase:

OIMnr: **A41199** FDN: A41199 Category: **TaE_Textile** Class: **Spindle whorl**

Descr.: *Stone spindle whorl, dark grey stone, hemispherical. Worn indentations on top of hole, chips on side, bottom polished by use*

Material: Stone_black
Cons: whole
Colour: 2.5/10BG
Details:
Obj. Dat:

Dim.:
h-13
d-23
perf. d-5
Weight-12

CONTEXT LCS: L-4_SF Grave

Cache: Level: Phase:

OIMnr: **A27543** FDN: A27543 Category: **TaE_Textile** Class: **Spindle whorl**

Descr.: *Stone spinlde whorl, semiglobular, flat base, flattened at top, 3 circular depressions on base. Traces of peg at the edge of the hole. Ware on the maximum diameter.*

Material: Stone_grey
Cons: Whole
Colour: 4/5G
Details:
Obj. Dat:

Dim.:
h-27
d-33

CONTEXT LCS: H-4_3 Grave

Cache: Level: Phase:

OIMnr: **A41195** FDN: A41195 Category: **TaE_Textile** Class: **Spindle whorl**

Descr.: *Stone spindle whorl, conical, rounded base. Badly worn on upper end of hole, ware on maximum diameter.*

Material: Stone_dark grey
Cons: Whole
Colour: 2.510B
Details:
Obj. Dat:

Dim.:
h-13
d-32
perf. d-8
weight-20

CONTEXT LCS: M-12 Grave

Cache: Level: Phase:

OIMnr: **A41200** FDN: A41200 Category: **TaE_Textile** Class: **Spindle whorl**

Descr.: *Stone spindle whorl, darke grey stone, conical.*
One worn indentation on upper end of hole, ware on lower end of hole.

Material: Stone_grey
Cons: Whole
Colour: 5/10G
Details:
Obj. Dat:

Dim.:
h-15
d-39
perf. d-6
weight-32

CONTEXT LCS: L-9_1a-b Grave

Cache: Level: Phase:

OIMnr: **A41194** FDN: A41194 Category: **TaE_Textile** Class: **Spindle whorl**

Descr.: *Stone spindle whorl, dark blue-grey, conical, rounded base.*
Some worn indentation on upper end of hole.

Material: Stone_black
Cons: whole
Colour: 3/5B
Details:
Obj. Dat:

Dim.:
h-21
d-31
perf. d-7
weight-29

CONTEXT LCS: M-12 Grave

Cache: Level: Phase:

OIMnr: **A41074** FDN: A41074 Category: **TaE_Textile** Class: **Spindle whorl**

Descr.: *Stone spindle whorl. Hemispherical with flat base. Hole 0.4*

Material: Stone_grey
Cons: Whole
Colour: 4/10GY
Details:
Obj. Dat:

Dim.:
h-13
d-29

CONTEXT LCS: G-6_2 Grave

Cache: Level: Phase:

OIMnr: **A41174** FDN: A41174 Category: **TaE_Textile** Class: **Spindle whorl**

Descr.: *Stone spindle whorl, dark greenish, hemispherical.*
Worn indentation on top end of hole.

Material: Stone_dark grey
Cons: Whole
Colour: 3/5BG
Details:
Obj. Dat:

Dim.:
h-16
d-31
perf. d-5
Weight-22

CONTEXT LCS: K-4_1 Grave

Cache: Level: Phase:

OIMnr: **A41207** FDN: A41207 Category: **TaE_Textile** Class: **Spindle whorl**

Descr.: *Stone spindle whorl, cilindrical, dark brown.*
Large grove, concentric near hole, the shape is not perfectly round

Material: Stone_brown
Cons: Whole
Colour: 7.5YR2.5/1
Details:
Obj. Dat:

Dim.:
h-6
d-32
perf. d-6
Weight-12

CONTEXT LCS: L-4_1 Grave

Cache: Level: Phase:

OIMnr: **A41202** FDN: A41202 Category: **TaE_Textile** Class: **Spindle whorl**

Descr.: *Stone spindle wholr, dark grey, conical with slightly rounded base.*
Badly worn on upper end of hole, chipped on one side of maximum diameter.

Material: Stone_grey dark
Cons: Whole
Colour: 3/10G
Details:
Obj. Dat:

Dim.:
h-20
d-35
perf. d-7
weight-34

CONTEXT LCS: L-6_S Grave

Cache: Level: Phase:

OIMnr: **A41203** FDN: A41203 Category: **TaE_Textile** Class: **Spindle whorl**

Descr.: *Stone spindle whorl, light grey/green, conical truncated with rounded base.*
Some worn indentations on upper end of hole.

Material: Stone_grey_
Cons: Whoel
Colour: 6/5GY
Details:
Obj. Dat:

Dim.:
h-17
d-34
perf. d-6
Weight-23

CONTEXT LCS: L-6_1 Grave

Cache: Level: Phase:

OIMnr: **A41204** FDN: A41204 Category: **TaE_Textile** Class: **Spindle whorl**

Descr.: *Stone spindle whorl, light grey, conical.*
Few worn indentations on upper end of hole, concentrig ware grooves on bottom, some chips on the maximum diameter.

Material: Stone_grey
Cons: Whole
Colour: 5/N
Details:
Obj. Dat:

Dim.:
h-17
d-37
perf. d-5
Weight-30

CONTEXT LCS: L-8_2 Grave

Cache: Level: Phase:

OIMnr: **A41179** FDN: A41179 Category: **TaE_Textile** Class: **Spindle whorl**

Descr.: *Stone spindle whorl, greenish, hemispherical.*
Chipped on one side of maimum diameter and scratches on the base.

Material: Stone_dark grey
Cons: Whole
Colour: 3/10BG
Details:
Obj. Dat:

Dim.:
h-9
d-31
perf.-5
Weight-14

CONTEXT LCS: K-6_1 Grave

Cache: Level: Phase:

OIMnr: **A41205** FDN: A41205 Category: **TaE_Textile** Class: **Spindle whorl**

Descr.: *Stone spindle whorl, dark grey, conical.*
Stron worn indentations on upper end of hole, ware on maximum diameter and chips on one side of it.

Material: Stone_dark grey
Cons: Whole
Colour: 4/N
Details:
Obj. Dat:

Dim.:
h-19
d-35
perf. d-6
Weight-32

CONTEXT LCS: L-9_1a-b Grave

Cache: Level: Phase:

OIMnr: **A41206** FDN: A41206 Category: **TaE_Textile** Class: **Spindle whorl**

Descr.: *Stone spindle whorl, dark grey, conical.*

Material: Stone_greenish
Cons: Whole
Colour: 5/5GY
Details:
Obj. Dat:

Dim.:
h-12
d-26
perf. d-6
Weight-12

CONTEXT LCS: L-5_I Grave

Cache: Level: Phase:

OIMnr: **A41090** FDN: A41090 Category: **TaE_Textile** Class: **Spindle whorl**

Descr.: *Stone spindle whorl, conoid with flat base. Traces of thread on the bottom.*

Material: Stone_grey
Cons: Whole
Colour: 2.5Y5/2
Details:
Obj. Dat:

Dim.:
h-22
d-40
perf. 0.7

CONTEXT LCS: H-4_1a Grave

Cache: Level: Phase:

OIMnr: **A41178** FDN: A41178 Category: **TaE_Textile** Class: **Spindle whorl**

Descr.: *Stone spindle whorl, light pink, softstone, biconical, both sides truncated.*
Worn indentations on both ends of hole

Material: Stone_pink
Cons: Whole
Colour: 10YR7/3
Details: biconical
Obj. Dat:

Dim.:
h-15
d-29
perf. d-5
Weight-14

CONTEXT LCS: K-6_2 Grave

Cache: Level: Phase:

OIMnr: **A41549** FDN: A41549 Category: **TaE_Textile** Class: **Spindle whorl**

Descr.: *Stone spindle whorl, brownish, truncated cone.*
Deep worn indentations on upper end of hole, ware at maximum diameter.

Material: Stone_grey
Cons: Whole
Colour: 7.5YR6/1
Details:
Obj. Dat:

Dim.:
h-25
d-40
perf. d-7
weight-46

CONTEXT LCS: L-6_S Grave

Cache: Level: Phase:

OIMnr: **A41097** FDN: A41097 Category: **TaE_Textile** Class: **Spindle whorl**

Descr.: *Stone spindle whorl. Conoid with flat base. Hole 0.6. Scratches on the surface and on the bottom*

Material: Stone_greenish
Cons: Whole
Colour: 4/10Gy
Details:
Obj. Dat:

Dim.:
h-14
d-36

CONTEXT LCS: H-5_3 Grave

Cache: Level: Phase:

OIMnr: **A41201** FDN: A41201 Category: **TaE_Textile** Class: **Spindle whorl**

Descr.: *Stone spindle whorl, dark green, conical with rounded base.*
Worn indentation on upper end of hole, ware on maximum diameter.

Material: Stone_dark grey
Cons: whole
Colour: 4/5BG
Details:
Obj. Dat:

Dim.:
h-24
d-33
perf. d-6
Weight-36

CONTEXT LCS: L-8_1 Grave

Cache: Level: Phase:

OIMnr: **A41648** FDN: A41648 Category: **TaE_Textile** Class: **Spindle whorl**

Descr.: *Stone spindle whorl, dark grey, truncated cone/semiglobular.*
Two deep indentations on upper end of hole, worn at maximum diameter.

Material: Stone_dark grey
Cons: Whole
Colour: 3/5G
Details:
Obj. Dat:

Dim.:
h-15
d-34
perf. d-7
weight-28

CONTEXT LCS: U-9_3 Grave

Cache: Level: Phase:

OIMnr: **A27544** FDN: A27544 Category: **TaE_Textile** Class: **Spindle whorl**

Descr.: *Stone whorl, conoid, incised lines on the bottom. Ware on the surface and on the makimum diameter. Slighly asimmetrical. Traces of peg atn the edge of the hole.*

Material: Stone_white (chalk)
Cons:
Colour: 5/5G
Details:
Obj. Dat:

Dim.:
h-19
d-38

CONTEXT LCS: K-8_1a-b Grave

Cache: Level: Phase:

OIMnr: **A41670** FDN: A41670 Category: **TaE_Textile** Class: **Spindle whorl**

Descr.: *Stone spindle whorl, dark brown, semiglobular. Concentric grooves at base.*
Worn indentations at both ends of piercings and ware at maximum diameter.

Material: Stone_black
Cons: Whole
Colour: 3/1GY
Details:
Obj. Dat:

Dim.:
h-14
d-35
perf. d-7
weight-24

CONTEXT LCS: V-9_3 Grave

Cache: Level: Phase:

OIMnr: **A41089** FDN: A41089 Category: **TaE_Textile** Class: **Spindle whorl**

Descr.: *Stone spindle whorl, conoid with flat base. Polished, several traces of working on the surface. Hole 0.8*

Material: Stone_white
Cons: Whole
Colour: 2.5Y6/1
Details:
Obj. Dat:

Dim.:
h-25
d-42

CONTEXT LCS: H-7_1-2 Grave

Cache: Level: Phase:

OIMnr: **A41646** FDN: A41646 Category: **TaE_Textile** Class: **Spindle whorl**

Descr.: *Strange very light stone, light brewn/grey, semiglobular.*
Worn indentations on upper end of hole, chipped at maximum diameter.

Material: Stone_white
Cons: Whole
Colour: 7/5GY
Details:
Obj. Dat:

Dim.:
h-17
d-32
perf. d-6
weight-18

CONTEXT LCS: U-9_3 Grave

Cache: Level: Phase:

OIMnr: **A41226** FDN: A41226 Category: **TaE_Textile** Class: **Spindle whorl**

Descr.: *Stone spindle whorl, dark grey greenish, conical.*
Worn indentation on upper end of hole, worn on one side.

Material: Stone_dark grey
Cons: Whole
Colour: 4/10G
Details:
Obj. Dat:

Dim.:
h-18
d-33
perf. d-6
Weiht-26

CONTEXT LCS: N-4_SF Grave

Cache: Level: Phase:

OIMnr: **A41148** FDN: A41148 Category: **TaE_Textile** Class: **Spindle whorl**

Descr.: *Stone chalk round stone with pierceng. The material woud not be adapt for a spindle whorl.*

Material: Stone_white (chalk)
Cons:
Colour: 10YR8/1
Details:
Obj. Dat:

Dim.:
h-16
d-40

CONTEXT LCS: J-8 Grave

Cache: Level: Phase:

OIMnr: **A41092** FDN: A41092 Category: **TaE_Textile** Class: **Spindle whorl**

Descr.: *Stone spindle whorl, flat base conoid. Some incrustation on the surface. Chipped on the edges. Bottom is polished*

Material: Stone_grey
Cons: Whole
Colour: 3/5G
Details:
Obj. Dat:

Dim.:
h-19
d-35

CONTEXT LCS: H-7_SF-1m Grave

Cache: Level: Phase:

OIMnr: **A41682** FDN: A41682 Category: **TaE_Textile** Class: **Spindle whorl**

Descr.: *Stone spindle whorl, ligth grey, truncated cone.*
Deep worn indentations on upper end of hole, ware at maximum diameter.

Material: Stone_grey
Cons: Whole
Colour: 7/5G
Details:
Obj. Dat:

Dim.:
h-20
d-32
perf. d-8
weight-26

CONTEXT LCS: W-11_IIIC Grave

Cache: Level: Phase:

OIMnr: **A41232** FDN: A41232 Category: **TaE_Textile** Class: **Spindle whorl**

Descr.: *Stone spindle whorl, dark grey, conical.*
Ware on maximum diameter and on one side.

Material: Stone_grey
Cons: Whole
Colour: 5/N
Details:
Obj. Dat:

Dim.:
h-16
d-23
perf. d-6
Weight-12

CONTEXT LCS: N-12 Grave

Cache: Level: Phase:

OIMnr: **A41218** FDN: A41218 Category: **TaE_Textile** Class: **Spindle whorl**

Descr.: *Stone or baked clay spindle whorl, light grey, conical.*
Worn indentation on upper end of hole, worn on one side, craked at the bottom.

Material: Stone_white
Cons: Whole
Colour: 2.5Y8/1
Details:
Obj. Dat:

Dim.:
h-20
d-35
perf. d-5
weight-28

CONTEXT LCS: N-4_2 Grave

Cache: Level: Phase:

OIMnr: **A41215** FDN: A41215 Category: **TaE_Textile** Class: **Spindle whorl**

Descr.: *Stone spindle whorl, greenish, conical.*
Worn indentation on top end of hole, concentric grooves on the side, badly chipped on base.

Material: Stone_greenish
Cons: Whole
Colour: 5/5BG
Details:
Obj. Dat:

Dim.:
h-20
d-40
perf. d-6
Weight36

CONTEXT LCS: N-6_SF Grave

Cache: Level: Phase:

OIMnr: **A41163** FDN: A41163 Category: **TaE_Textile** Class: **Spindle whorl**

Descr.: *Stone spindle whorl, greenish, conical.*
Traces of ware on the upper end of hole and on several spots of the maximum diameter. Concentric grroves on the base.

Material: Stone_grey
Cons: whole
Colour: 5/10Y
Details:
Obj. Dat:

Dim.:
h-20
d-40
perf. d-6
weight-44

CONTEXT LCS: K-6_SF Grave

Cache: Level: Phase:

OIMnr: **A41649** FDN: A41649 Category: **TaE_Textile** Class: **Spindle whorl**

Descr.: *Stone spindle whorl, light grey, greenish, truncated cone.*
Worn indentations on upper end of hole, worn and chipped at maximum diameter, chipped also on one side of surface.

Material: Stone_greenish
Cons: Whole
Colour: 7/5G
Details:
Obj. Dat:

Dim.:
h-19
d-36
perf. d-7
weight-34

CONTEXT LCS: U-9_3 Grave

Cache: Level: Phase:

OIMnr: **A41651** FDN: A41651 Category: **TaE_Textile** Class: **Spindle whorl**

Descr.: *Stone spindle whorl, grey/blue, truncated cone. Chipped on one side at maximum diameter.*
Worn on upper en dof hole and at maximum diameter.

Material: Stone_greenish
Cons: Whole
Colour: 5/5G
Details:
Obj. Dat:

Dim.:
h-25
d-38
perf. d-6
weight-54

CONTEXT LCS: U-8_FORTI Grave

Cache: Level: Phase:

OIMnr: **A41653** FDN: A41653 Category: **TaE_Textile** Class: **Spindle whorl**

Descr.: *Stone spindle whorl, brownish, truncated cone. Chipped on one side.*
Worn indentations on upper and lower side of hole, ware at maximum diameter.

Material: Stone_brown
Cons: Whole
Colour:
Details:
Obj. Dat:

Dim.:
h-10
d-34
perf. d- 7
weight-16

CONTEXT LCS: U-9_3 Grave

Cache: Level: Phase:

OIMnr: **A41498** FDN: A41498 Category: **TaE_Textile** Class: **Spindle whorl**

Descr.: *Stone spindle whorl, grey, conical.*
Few ware traces on maximum diameter.

Material: Stone_greenish
Cons: Whole
Colour: 3/N
Details:
Obj. Dat:

Dim.:
h-15
d-35
perf. d-7
weight-22

CONTEXT LCS: H-5_1a Grave

Cache: Level: Phase:

OIMnr: **A41636** FDN: A41636 Category: **TaE_Textile** Class: **Spindle whorl**

Descr.: *Stone spindle whorl, black, semiglobular.*
Worn indentations on upper end of hole, ware at maximum

Material: Stone_black
Cons: Whole
Colour: 2.5/N
Details:
Obj. Dat:

Dim.:
h-13
d-29
perf. d-6
weight-18

CONTEXT LCS: T-9_SF Grave

Cache: Level: Phase:

OIMnr: **A41373** FDN: A41373 Category: **TaE_Textile** Class: **Spindle whorl**

Descr.: *Stone spindle whorl, light greenish, conical.*
Ware on upper end of hole, ware on one side of surface and of maximum diameter.

Material: Stone_greenish
Cons: Whole
Colour: 6/10GY
Details:
Obj. Dat:

Dim.:
h-19
d-39
perf. d-7
weight-34

CONTEXT LCS: V-9_3 Grave

Cache: Level: Phase:

OIMnr: **A41093** FDN: A41093 Category: **TaE_Textile** Class: **Spindle whorl**

Descr.: *Stone spindle whorl, hemispherical flat base.*

Material: Stone_grey
Cons: Whole
Colour: 5/5G
Details:
Obj. Dat:

Dim.:
h-18
d-38
perf. d-6

CONTEXT LCS: H-5 Grave

Cache: Level: Phase:

OIMnr: **A41637** FDN: A41637 Category: **TaE_Textile** Class: **Spindle whorl**

Descr.: *Stone spindle whorl, black, truncated cone. Conical piercing. Chipped at maximum diameter.*

Material: Stone_black
Cons: Whole
Colour: 2.5N
Details:
Obj. Dat:

Dim.:
h-10
d-26
perf. d-4

CONTEXT LCS: L-5_1_floor Grave

Cache: Level: Phase:

OIMnr: **A41379** FDN: A41379 Category: **TaE_Textile** Class: **Spindle whorl**

Descr.: *Stone spindle whorl or bead, dark grey, cylindrical. Ware on maximum diameter.*

Material: Stone_greenish
Cons: Whole
Colour: 4/N
Details:
Obj. Dat:

Dim.:
h-13
d-31
perf. d-5
weight-24

CONTEXT LCS: V-9_1 Grave

Cache: Level: Phase:

OIMnr: **A41490** FDN: A41490 Category: **TaE_Textile** Class: **Spindle whorl**

Descr.: *Stone spindle whorl, dark grey, truncated cone. Ware on upper end of hole and on maximum diameter,*

Material: Stone_dark grey
Cons: Whole
Colour: 4/N
Details:
Obj. Dat:

Dim.:
h-8
d-28
perf. d-4
weight-6

CONTEXT LCS: H-4_S Grave

Cache: Level: Phase:

OIMnr: **A41647** FDN: A41647 Category: **TaE_Textile** Class: **Spindle whorl**

Descr.: *Stone (?), spindle whorl, light brownish, semiglobular. Badly chipped on one side. Ware at upper end of hole.*

Material: Stone_white (chalk)
Cons:
Colour: 10YR8/1
Details:
Obj. Dat:

Dim.:
h-18
d-31
perf. d-6
weight-18

CONTEXT LCS: U-9_3 Grave

Cache: Level: Phase:

OIMnr: **A41623** FDN: A41623 Category: **TaE_Textile** Class: **Spindle whorl**

Descr.: *Stone spindle whorl, red, conical. Decoration at base: incised radial groups of parallel lines, triangles in between, concentric band at maximum edge. Worn indentations on upper end of hole, few ware at maximum diameter. Badly chipped on one side.*

Material: Stone_brown
Cons: Whole, arch
Colour: 10YR4/3
Details:
Obj. Dat:

Dim.:
h-20
d-30
perf. d-5

CONTEXT LCS: Grave

Cache: Level: Phase:

OIMnr: **A41491** FDN: A41491 Category: **TaE_Textile** Class: **Spindle whorl**

Descr.: *Stone spindle whorl, light brown, truncated cone. Worn indentations on upper end of hole, ware on maximum diameter, and on lower end of hole.*

Material: Stone_brown
Cons: Whole
Colour: 7/10Y
Details:
Obj. Dat:

Dim.:
h-17
d-32
perf. d-7
weight-20

CONTEXT LCS: H-5_1a Grave

Cache: Level: Phase:

OIMnr: **A41098** FDN: A41098 Category: **TaE_Textile** Class: **Spindle whorl**

Descr.: *Stone spindle whorl, conoid flat base. White incrustation on one side.*

Material: Stone_brown
Cons: Whole
Colour: 2.5YR4/1
Details:
Obj. Dat:

Dim.:
h-15
d-32
perf. d-6

CONTEXT LCS: H Grave

Cache: Level: Phase:

OIMnr: **A41099** FDN: A41099 Category: **TaE_Textile** Class: **Spindle whorl**

Descr.: *Stone spindle whorl, hemisperical with flat base.*

Material: Stone_grey
Cons: Whole
Colour: 5/10GY
Details:
Obj. Dat:

Dim.:
h-16
d-30
perf. d-7

CONTEXT LCS: H-6_2 Grave

Cache: Level: Phase:

OIMnr: **A41100** FDN: A41100 Category: **TaE_Textile** Class: **Spindle whorl**

Descr.: *Conical spindle whorl, hole passing through, traces of rotation on the surface.*

Material: Stone_white (chalk)
Cons:
Colour: 7.5YR7/1
Details:
Obj. Dat:

Dim.:
h-24
d-38

CONTEXT LCS: H-4_1a Grave

Cache: Level: Phase:

OIMnr: **A41101** FDN: A41101 Category: **TaE_Textile** Class: **Spindle whorl**

Descr.: *Stone spindle whorl. Biconoid, traces of use, on one side and inside the hole. The base is almost flat*

Material: Stone_grey
Cons: Whole
Colour: 4/10BG
Details: biconical
Obj. Dat:

Dim.:
h-20
d-38
perf. d-7

CONTEXT LCS: H-5_3 Grave

Cache: Level: Phase:

OIMnr: **A41191** FDN: A41191 Category: **TaE_Textile** Class: **Spindle whorl**

Descr.: *Stone spindle whorl, dark grey, discoid.*
The whorl ist strongly worn on one side, some worn indentation on the bottom end of hole.

Material: Stone_dark grey
Cons: whole
Colour: 4/5G
Details:
Obj. Dat:

Dim.:
h-18
d-39
perf. d-7
weight-34

CONTEXT LCS: M-12 Grave

Cache: Level: Phase:

OIMnr: **A41075** FDN: A41075 Category: **TaE_Textile** Class: **Spindle whorl**

Descr.: *Stone spindle whorl, hemispherical, flat base.*

Material: Stone_brown
Cons: Whole
Colour: 2.5YR2.5/1
Details:
Obj. Dat:

Dim.:
h-16
d-26
perf. d-7

CONTEXT LCS: G-6_2 Grave

Cache: Level: Phase:

OIMnr: **A41633** FDN: A41633 Category: **TaE_Textile** Class: **Spindle whorl**

Descr.: *Stone spindle whorl, dark greenish, semiglobular. White incrustations on surface.*
Few worn indentations on upper end of hole, ware at maximum diameter.

Material: Stone_greenish
Cons: Whole
Colour: 5/5G
Details:
Obj. Dat:

Dim.:
h-20
d-38
perf. d-6
weight-43

CONTEXT LCS: T-9_3 Grave

Cache: Level: Phase:

OIMnr: **A41631** FDN: A41631 Category: **TaE_Textile** Class: **Spindle whorl**

Descr.: *Stone spindle whorl, dark grey, conical. White incrustations on surface.*
Ware at maximum diameter.

Material: Stone_greenish
Cons: Whole
Colour: 5/5G
Details:
Obj. Dat:

Dim.:
h-15
d-33
perf. d-5
weight-22

CONTEXT LCS: T-8_1 Grave

Cache: Level: Phase:

OIMnr: **A41617** FDN: A41617 Category: **TaE_Textile** Class: **Spindle whorl**

Descr.: *Stone spindle whorl, dark grey, semiglobular.*
Ware at upper end of hole and at maximum diameter.

Material: Stone_dark grey
Cons: Whole
Colour: 10YR2/1
Details:
Obj. Dat:

Dim.:
h-11
d-25
perf. d-5
weight-12

CONTEXT LCS: Q-8_5_Floor Grave

Cache: Level: Phase:

OIMnr: **A41629** FDN: A41629 Category: **TaE_Textile** Class: **Spindle whorl**

Descr.: *Stone spindle whorl, dark grey, bluish, truncated cone.*
Ware on upper end of hole and at maximum diameter.

Material: Stone_dark grey
Cons: Whole
Colour: 5/N
Details:
Obj. Dat:

Dim.:
h-12
d-32
perf. d-6
weight-28

CONTEXT LCS: T-9_2-3 Grave

Cache: Level: Phase:

OIMnr: **A41107** FDN: A41107 Category: **TaE_Textile** Class: **Spindle whorl**

Descr.: *Stone conoid spindle whorl with flat base. Traces of use one the top.*
Probably red jasper.

Material: Stone_red
Cons: Whole
Colour: 10R4/4
Details:
Obj. Dat:

Dim.:
h-12
d-26

CONTEXT LCS: J-3 Grave

Cache: Level: Phase:

OIMnr: **A41190** FDN: A41190 Category: **TaE_Textile** Class: **Spindle whorl**

Descr.: *Stone spindle whorl, dark brown, conical.*
Worn indentatin on top end of hole, chips along the maximum diameter, concentric grooves on the side.

Material: Stone_brown
Cons: Whole
Colour: 10YR3/2
Details:
Obj. Dat:

Dim.:
h-19
d-42
perf. d-7
weight-38

CONTEXT LCS: M-12 Grave

Cache: Level: Phase:

OIMnr: **A41088** FDN: A41088 Category: **TaE_Textile** Class: **Spindle whorl**

Descr.: *Stone spindle whorl with working traces on the surface. Conoid flat base. Hole 0.7*

Material: Stone_brown
Cons: Whole
Colour: 10R3/1
Details:
Obj. Dat:

Dim.:
h-20
d-48

CONTEXT LCS: Dumps Grave

Cache: Level: Phase:

OIMnr: **A41189** FDN: A41189 Category: **TaE_Textile** Class: **Spindle whorl**

Descr.: *Stone spindle whorl, dark brown, truncated cone on cylindrical base.*
Ware and worn indentation on upper end of hole, slightly worn on the maximum diameter.

Material: Stone_brown
Cons: Whole
Colour: 10YR4/1
Details:
Obj. Dat:

Dim.:
h-17
d-41
perf. d-8
Weight-34

CONTEXT LCS: M-8_SF-0.5 Grave

Cache: Level: Phase:

OIMnr: **A41105** FDN: A41105 Category: **TaE_Textile** Class: **Spindle whorl**

Descr.: *Clay conoid spindle whorl with flat base. It bears traces of turning inside the hole 0.6.*

Material: Stone_white
Cons: Whole
Colour: 5Y7/1
Details:
Obj. Dat:

Dim.:
h-16
d-30

CONTEXT LCS: J-6_2 Grave

Cache: Level: Phase:

OIMnr: **A41223** FDN: A41223 Category: **TaE_Textile** Class: **Spindle whorl**

Descr.: *Stone spindle whorl, dark grey brownish, conical.*
Worn indentation on upper end of hole, incrustation on surface, concentric grooves on whole surface.

Material: Stone_dark grey
Cons: Whole
Colour: 3/N
Details:
Obj. Dat:

Dim.:
h-21
d-38
perf. d-7
Weight-32

CONTEXT LCS: Fortifications Grave

Cache: Level: Phase:

OIMnr: **A41076** FDN: A41076 Category: **TaE_Textile** Class: **Spindle whorl**

Descr.: *Stone spindle whorl. Hemispherical with flat base, concentric circles (Rillen), on surface and bottom.Hole 0.7*

Material: Stone_white
Cons: Whole
Colour: 2.5YR4/2
Details:
Obj. Dat:

Dim.:
h-9
d-38

CONTEXT LCS: G-6_2 Grave

Cache: Level: Phase:

OIMnr: **A41087** FDN: A41087 Category: **TaE_Textile** Class: **Spindle whorl**

Descr.: *Stone spindle whorl, conoid with flat base. Traces of work on the surface and white incrustations. Hole 0.6*

Material: Stone_brown
Cons: whole
Colour: 10R3/3
Details:
Obj. Dat:

Dim.:
h-17
d-34

CONTEXT LCS: H-7_SF Grave

Cache: Level: Phase:

OIMnr: **A41613** FDN: A41613 Category: **TaE_Textile** Class: **Spindle whorl**

Descr.: *Stone spindle whorl, very dark brown, semiglobular. Worn indentations on upper end of hole, chipped at base near maximum diameter.*

Material: Stone_black
Cons: Whole
Colour: 10YR2/1
Details:
Obj. Dat:

Dim.:
h-17
d-34
perf. d-7
weight-26

CONTEXT LCS: T-7_2 Grave

Cache: Level: Phase:

OIMnr: **A41612** FDN: A41612 Category: **TaE_Textile** Class: **Spindle whorl**

Descr.: *Stone spindle whorl, dark brown, truncated cone. Very few traces of ware, near piercing, chipped at maximum diameter.*

Material: Stone_dark grey
Cons: Whole
Colour: 10YR5/3
Details:
Obj. Dat:

Dim.:
h-15
d-26
perf. d-6
weight-12

CONTEXT LCS: T-7 Grave

Cache: T-7/1 Level: Phase:

OIMnr: **A41166** FDN: A41166 Category: **TaE_Textile** Class: **Spindle whorl**

Descr.: *Stone spindle whorl, greenish, conical. Ware traces on upper end of the hole, ware on the maximum diameter, concentric grooves on the bottom due to the spindle.*

Material: Stone_greenish
Cons: Whole
Colour: 4/5GY
Details:
Obj. Dat:

Dim.:
h-19
d-40
perf. d-6
weight-40

CONTEXT LCS: K-6_1 Grave

Cache: Level: Phase:

OIMnr: **A41630** FDN: A41630 Category: **TaE_Textile** Class: **Spindle whorl**

Descr.: *Stone spindle whorl, light brownish, truncated cone. Worn indentations on upper end of hole, ware at maximum*

Material: Stone_brown
Cons: Whole
Colour: 8/GY
Details:
Obj. Dat:

Dim.:
h-17
d-32
perf. d-8
weight-20

CONTEXT LCS: T-9_3 Grave

Cache: Level: Phase:

OIMnr: **A26714** FDN: a-2664 Category: **TaE_Textile** Class: **Spindle whorl**

Descr.: *Stone spindle whorl, dark white, truncated cone. Deep worn indentations on upper end of hole, worn and chipped at maximum diameter.*

Material: Stone_white
Cons: Whole
Colour: 8/N
Details:
Obj. Dat:

Dim.:
h-19
d-37
perf. d-6
weight-32

CONTEXT LCS: T-8_1 Grave

Cache: Level: Phase:

OIMnr: **A26732** FDN: a-2764 Category: **TaE_Textile** Class: **Spindle whorl**

Descr.: *Stone spindle whorl, dark red, conical. Concentric grooves on surface. Badly chipped on upper top, worn on maximum diameter.*

Material: Stone_brown
Cons: Fragment
Colour: 7.5YR2.5/2
Details:
Obj. Dat:

Dim.:
d-40
perf. d-6

CONTEXT LCS: T-8_1 Grave

Cache: Level: Phase:

OIMnr: **A26730** FDN: a-2762 Category: **TaE_Textile** Class: **Spindle whorl**

Descr.: *Stone spindle whorl, dark red, conical, four light incised concentric circles at base.*
Worn indentations on upper end of hole, chipped at maximum diameter.

Material: Stone_brown
Cons: Whole
Colour: 7.5YR5/4
Details:
Obj. Dat:

Dim.:
h-20
d-34
perf. d-7
weight-26

CONTEXT LCS: T-8_1 Grave

Cache: Level: Phase:

OIMnr: **A26729** FDN: a-2761 Category: **TaE_Textile** Class: **Spindle whorl**

Descr.: *Stone spindle whorl, dark grey, semiglobular with convex base.*
Ware on upper end of hole and on one side of maximum diameter.

Material: Stone_dark grey
Cons: whole
Colour: 4/5G
Details:
Obj. Dat:

Dim.:
h-14
d-29
perf. d-6
weight-18

CONTEXT LCS: T-8_1 Grave

Cache: Level: Phase:

OIMnr: **A41437** FDN: a-2756 Category: **TaE_Textile** Class: **Spindle whorl**

Descr.: *Stone spindle whorl, greenish, conical.*
Worn indentations on upper end of hole, ware on maximum diameter, concnetric grooves on base.

Material: Stone_greenish
Cons: Whole
Colour: 4/5B
Details:
Obj. Dat:

Dim.:
h-24
d-36
perf. d-7
weight-42

CONTEXT LCS: T-9_1 Grave

Cache: Level: Phase:

OIMnr: **A26725** FDN: a-2730 Category: **TaE_Textile** Class: **Spindle whorl**

Descr.: *Stone spindle whorl, dark greenish grey, truncated cone.*
Ware on both ends of hole, and on one side of maximum diameter.

Material: Stone_dark grey
Cons: whole
Colour: 4/5G
Details:
Obj. Dat:

Dim.:
h-14
d-31
perf. d-7
weight-18

CONTEXT LCS: T-10_1 Grave

Cache: Level: Phase:

OIMnr: **A26724** FDN: a-2726 Category: **TaE_Textile** Class: **Spindle whorl**

Descr.: *Stone spindle whorl, white, semiglobular.*
One worn indentation on upper end of hole, chippe don one side of maximum diameter.

Material: Stone_white
Cons: Whole
Colour: 10YR8/2
Details:
Obj. Dat:

Dim.:
h-18
d-30
perf. d-5
weight-20

CONTEXT LCS: T-9_1 Grave

Cache: Level: Phase:

OIMnr: **A26827** FDN: b-1020 Category: **TaE_Textile** Class: **Spindle whorl**

Descr.: *Steatite spindle whorl, conical incised decoration on side, collared at maximum diameter.*
Decoration: excised triangles.

Material: Stone_black
Cons: Whole
Colour: dark grey
Details:
Obj. Dat:

Dim.:
d-30
h-20

CONTEXT LCS: K-6_1 Grave

Cache: Level: Phase:

OIMnr: **A26715** FDN: a-2675 Category: **TaE_Textile** Class: **Spindle whorl**

Descr.: *Spindle whorl, glassy stone, cylindrical, concentric groove on both bases*

Material: Stone_greenish
Cons: Whole
Colour: pale grey, green
Details:
Obj. Dat:

Dim.:
d-27
h-10
h d-5
weight-2

CONTEXT LCS: T-9_SF Grave

Cache: Level: Phase:

OIMnr: **A41438** FDN: b-0087 Category: **TaE_Textile** Class: **Spindle whorl**

Descr.: *Stone bead or whorl, black, emiglobular, decorated with three incised lines concnentric near maximum diameter, groove on base. Ware on one side of maximum diameter,*

Material: Stone_black
Cons: Whole
Colour: 2.5/5BG
Details:
Obj. Dat:

Dim.:
h-14
d-25
perf. d-6
weight-12

CONTEXT LCS: N-9 Grave

Cache: Level: Phase:

OIMnr: **A26712** FDN: a-2657 Category: **TaE_Textile** Class: **Spindle whorl**

Descr.: *Stone spindle whorl, dark grey, greenish, truncated cone. Three worn indentations on upper end of hole, and on maximum diameter.*

Material: Stone_dark grey
Cons: Whole
Colour: 5/10Y
Details:
Obj. Dat:

Dim.:
h-14
d-30
perf. d-5
weight-18

CONTEXT LCS: T-10_SF Grave

Cache: Level: Phase:

OIMnr: **A26711** FDN: a-2656 Category: **TaE_Textile** Class: **Spindle whorl**

Descr.: *Stone spindle whorl, dark grey, conical. Two concentric incised circle at base near maximum diameter. Three deep worn indentations on upper end of piercing, ware on maximum diameter.*

Material: Stone_dark grey
Cons: Whole
Colour: 3/N
Details:
Obj. Dat:

Dim.:
h-21
d-36
perf. d-6
weight-35

CONTEXT LCS: T-10_SF Grave

Cache: Level: Phase:

OIMnr: **A26709** FDN: a-2649 Category: **TaE_Textile** Class: **Spindle whorl**

Descr.: *Stone spindle whorl, grey, semiglobular, convex base Three worn indentations on upper end of hole, ware on one side of surface. Scratched on body.*

Material: Stone_grey
Cons: Whole
Colour: 6/10Y
Details:
Obj. Dat:

Dim.:
h-20
d-31
perf. d-6
weight-22

CONTEXT LCS: T-10_1 Grave

Cache: Level: Phase:

OIMnr: **A26708** FDN: a-2648 Category: **TaE_Textile** Class: **Spindle whorl**

Descr.: *Stone spindle whorl, greenish grey, truncated cone. Deep worn indentations on upper end of hole, and on one side of maximum diameter.*

Material: Stone_greenish
Cons: Whole
Colour: 6/5G
Details:
Obj. Dat:

Dim.:
h-18
d-36
perf. d-7
weight-26

CONTEXT LCS: T-10_1 Grave

Cache: Level: Phase:

OIMnr: **A26707** FDN: a-2646 Category: **TaE_Textile** Class: **Spindle whorl**

Descr.: *Stone spindle whorl, dark greenish, truncated cone, convex base, one incised concentric line at base. Incrustations on surface. Three worn indentations on upper end of hole.*

Material: Stone_greenish
Cons: Whole
Colour: 5/5GY
Details:
Obj. Dat:

Dim.:
h-19
d-33
perf. d-6
weight-22

CONTEXT LCS: T-10_1 Grave

Cache: Level: Phase:

OIMnr: **A26706** FDN: a-2613 Category: **TaE_Textile** Class: **Spindle whorl**

Descr.: *Stone spindle whorl, dark greenish, truncated cone. Incrustated on side. Deep worn indentations on upper end of hole, ware on maximum diameter.*

Material: Stone_greenish
Cons: Whole
Colour: 5/5G
Details:
Obj. Dat:

Dim.:
h-23
d-40
perf. d-7
weight-48

CONTEXT LCS: T-7_1 Grave

Cache: Level: Phase:

OIMnr: **A26705** FDN: a-2612 Category: **TaE_Textile** Class: **Spindle whorl**

Descr.: *Stone spindle whorl, dark greenish grey, truncated cone. Deep worn indentations on upper end of hole, ware on maximum diameter.*

Material: Stone_greenish
Cons: Whole
Colour: 4/5G
Details:
Obj. Dat:

Dim.:
h-22
d-33
perf. d-7
weight-32

CONTEXT LCS: T-7_1 Grave

Cache: Level: Phase:

OIMnr: **A26720** FDN: a-2701 Category: **TaE_Textile** Class: **Spindle whorl**

Descr.: *Stone spindle whorl, dark grey, truncated cone. One incised line on surface. Ware on lower end of hole and on maximum diameter.*

Material: Stone_dark grey
Cons: Whole
Colour: 4/5G
Details:
Obj. Dat:

Dim.:
h-20
d-32
perf. d-6
weight-26

CONTEXT LCS: T-7_1 Grave

Cache: Level: Phase:

OIMnr: **A26802** FDN: b-0661 Category: **TaE_Textile** Class: **Spindle whorl**

Descr.: *Stone spindle whorl, greenish, truncated cone. Incised radial lines on whole body. Worn indentations on upper end of whole, ware at maximum diameter.*

Material: Stone_greenish
Cons: Whole
Colour: 5/5G
Details:
Obj. Dat:

Dim.:
h-17
d-36
perf. d-7
weight-32

CONTEXT LCS: G-6_1 Grave

Cache: Level: Phase:

OIMnr: **Ant_c-0274** FDN: c-0274 Category: **TaE_Textile** Class: **Spindle whorl**

Descr.: *2 stone spindle whorl*

Material: Stone_grey
Cons: whole
Colour: grey
Details:
Obj. Dat:

Dim.:
32_8

CONTEXT LCS: II_Chute Grave

Cache: Level: Phase:

OIMnr: **A26825** FDN: b-0986 Category: **TaE_Textile** Class: **Spindle whorl**

Descr.: *Stone spindle whorl, light greenish, semiglobular. Decorated base: four radial groups of parallel bands and triangles, concentric bands near maximum diameter.*
Ware on maximum diameter, incrustations on surface

Material: Stone_greenish
Cons: Whole
Colour: 6/5G
Details:
Obj. Dat:

Dim.:
h-22
d-34
perf. d-5
weight-30

CONTEXT LCS: R-5_Fortific Grave

Cache: Level: Phase:

OIMnr: **A26824** FDN: b-0983 Category: **TaE_Textile** Class: **Spindle whorl**

Descr.: *Stone spindle whorl, dark greenish, truncated cone. Decoration at base: one concentric band at maximum diameter.*
Worn indentations at upper end of hole, ware at maximum diameter. White incrustations on surface.

Material: Stone_greenish
Cons: Whole
Colour: 4/5G
Details:
Obj. Dat:

Dim.:
h-21
d-36
perf. d-7
weight-34

CONTEXT LCS: R-12_Fortifi Grave

Cache: Level: Phase:

OIMnr: **A26823** FDN: b-0982 Category: **TaE_Textile** Class: **Spindle whorl**

Descr.: *Stone spindle whorl, dark grey, truncated cone. Incised decorated base: radial bands with triangles.*
One deep indentation on upper end of hole, worn and chipped at maximum diameter.

Material: Stone_brown
Cons: Whole
Colour: 3/5G
Details:
Obj. Dat:

Dim.:
h-21
d-35
perf. d-6
weight-31

CONTEXT LCS: R-6_1 Grave

Cache: Level: Phase:

OIMnr: **A26814** FDN: b-0881 Category: **TaE_Textile** Class: **Spindle whorl**

Descr.: *Stone spindle whorl, light grey, two cones the one above the other. Decoration on surface of upper cone: radial bands, triangles. Decoration at base of lower cone: five groups of parallel lines and triangles in between.*

Material: Stone_greenish
Cons: Whole
Colour: 6/5G
Details: 2cones
Obj. Dat:

Dim.:
h-28
d-32
perf. d-6
weight-34

CONTEXT LCS: K-8_1-2 Grave

Cache: Level: Phase:

OIMnr: **Ant_a-0606** FDN: a-0606 Category: **TaE_Textile** Class: **Spindle whorl**

Descr.: *Whorl, stone decorated*

Material: stone
Cons: whole
Colour:
Details:
Obj. Dat:

Dim.:
48_45

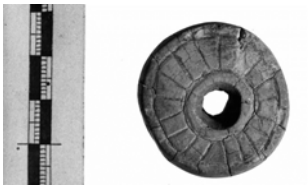

CONTEXT LCS: V-15 Grave

Cache: Level: Phase:

OIMnr: **Ant_a-0659** FDN: a-0659 Category: **TaE_Textile** Class: **Spindle whorl**

Descr.: *Whorl, stone, decorated*

Material: Stone_grey
Cons: whole
Colour: grey
Details:
Obj. Dat:

Dim.:

CONTEXT LCS: N-13 Grave

Cache: Level: Phase:

OIMnr: **A26733** FDN: a-2771 Category: **TaE_Textile** Class: **Spindle whorl**

Descr.: *Stone Calcite spindle whorl, light grey, conical.*
Worn indentations on upper end, scratches on surface.

Material: Stone_greenish
Cons: Whole
Colour: 6/5GY
Details:
Obj. Dat:

Dim.:
h-14
d-37
perf. d-7
weight-22

CONTEXT LCS: T-10 Grave

Cache: Level: Phase:

OIMnr: **A26804** FDN: b-0753 Category: **TaE_Textile** Class: **Spindle whorl**

Descr.: *Stone spindle whorl, dark grey greenish, conical.*
Decorated base, incised geometric radial pattern.
Worn indentations on upper end of hole, on one side and on maximum diameter.

Material: Stone_greenish
Cons: Whole
Colour: 4/5G
Details:
Obj. Dat:

Dim.:
h-22
d-35
perf. d-5
weight-38

CONTEXT LCS: R-5_Wall Grave

Cache: Level: Phase:

OIMnr: **A26748** FDN: b-0048 Category: **TaE_Textile** Class: **Spindle whorl**

Descr.: *Stone spindle whorl, dark greenish, conical. Incised decorated base: five circles.*
Worn indentations on upper end of hole and on one side.

Material: Stone_greenish
Cons: Whole
Colour: 4/5G
Details:
Obj. Dat:

Dim.:
h-20
d-24
perf. d-7
weight-16

CONTEXT LCS: N-13_Dump Grave

Cache: Level: Phase:

OIMnr: **Ant_2845** FDN: a-0797 Category: **TaE_Textile** Class: **Spindle whorl**

Descr.: *Whorl, bone articular surface of femur*

Material: Bone
Cons:
Colour:
Details:
Obj. Dat:

Dim.:

CONTEXT LCS: L-3_low Grave

Cache: Level: Phase:

OIMnr: **Ant_a-0972** FDN: a-0972 Category: **TaE_Textile** Class: **Spindle whorl**

Descr.: *Whorl, stone, decorated*

Material: Stone_dark grey
Cons: fragment
Colour: darkgrey
Details:
Obj. Dat:

Dim.:
30_30

CONTEXT LCS: V-12 Grave

Cache: Level: Phase:

OIMnr: **A26774** FDN: b-0337 Category: **TaE_Textile** Class: **Spindle whorl**

Descr.: *Baked clay spindle whorl, light pinkish, cone on cylinder. Ware on upper end of hole and on maximum diameter. Salt incrustations on base and inside hole.*

Material: Clay_baked
Cons: Whole
Colour: 10YR7/6
Details:
Obj. Dat:

Dim.:
h-25
d-40
perf. d-6
weight-42

CONTEXT LCS: T-6 Grave

Cache: Level: Phase:

OIMnr: **A26772** FDN: b-0323 Category: **TaE_Textile** Class: **Spindle whorl**

Descr.: *Bone spindle whorl, light brown greyish, semispherical. Cracked.*

Material: Bone
Cons: Whole
Colour: light brown
Details:
Obj. Dat:

Dim.:
d-35
h-7
perf. d-4
weight-2

CONTEXT LCS: S-9_SF Grave

Cache: Level: Phase:

OIMnr: **A26763** FDN: b-0253 Category: **TaE_Textile** Class: **Spindle whorl**

Descr.: *Stone spindle whorl, dark green, truncated cone. Incised decoration at base: one concentric band at mximum edge, four zig-zag radial bands, triangles in between.*
Worn indentations on upper end of hole, ware on maximum edge.

Material: Stone_greenish
Cons: Whole
Colour: 3/10GY
Details:
Obj. Dat:

Dim.:
h-14
d-30
perf. d-6
weight-18

CONTEXT LCS: N-8 Grave

Cache: Level: Phase:

OIMnr: **Ant_a-1585** FDN: a-1585 Category: **TaE_Textile** Class: **Spindle whorl**

Descr.: *Whorl, stone, decorated*

Material: Stone_dark grey
Cons: whole
Colour: darkgrey
Details:
Obj. Dat:

Dim.:

CONTEXT LCS: Wagons Grave

Cache: Level: Phase:

OIMnr: **A26696** FDN: a-2552 Category: **TaE_Textile** Class: **Spindle whorl**

Descr.: *Stone spindle whorl, green, truncated cone.*
Heavily worn on upper end of hole, worn and chipped at maximum diameter.

Material: Stone_grey_marmorized
Cons:
Colour: 3/5G
Details:
Obj. Dat:

Dim.:
h-21
d-40
perf. d-6
weight-43

CONTEXT LCS: T-9_SF Grave

Cache: Level: Phase:

OIMnr: **A26805** FDN: b-0754 Category: **TaE_Textile** Class: **Spindle whorl**

Descr.: *Stone spindle whorl, dark grey, truncated cone.*
Decorated base: incised radial lines with triangular holes. Deep ware on upper end of hole, ware on maximum diameter, chipped on one side.

Material: Stone_dark grey
Cons: Whole
Colour: 3/N
Details:
Obj. Dat:

Dim.:
h-16
d-40
perf. d-8
weight-32

CONTEXT LCS: R-5_Wall Grave

Cache: Level: Phase:

OIMnr: **A26557** FDN: a-0894 Category: **TaE_Textile** Class: **Spindle whorl**

Descr.: *Stone spindle whorl, dark grey, truncated cone. Parallel incised concentric circles on surface.*
Ware on upper end of hole and on maximum diameter.

Material: Stone_greenish
Cons: Whole
Colour: 3/N
Details:
Obj. Dat:

Dim.:
h-18
d-28
perf. d-6
weight-28

CONTEXT LCS: V-12 Grave

Cache: Level: Phase:

OIMnr: **A26703** FDN: a-2599 Category: **TaE_Textile** Class: **Spindle whorl**

Descr.: *Stone bead or whorl, dark grey, biconical, truncated at both sides. Chipped on both ends of piercing.*

Material: Stone_dark grey
Cons: Whole
Colour: 3/N
Details: biconical
Obj. Dat:

Dim.:
h-15
d-21
perf. d-3
weight-8

CONTEXT LCS: T-8_1 Grave

Cache: Level: Phase:

OIMnr: **A26595** FDN: a-1409 Category: **TaE_Textile** Class: **Spindle whorl**

Descr.: *Stone spindle whorl, dark grey, conical. Incised decoration at base: radial groups of parallel lines, with triangles in between, one concentric band near maximum diameter.*
Very few ware traces at maximum diameter.

Material: Stone_grey
Cons: Whole
Colour: 5/10G
Details:
Obj. Dat:

Dim.:
h-18
d-32
perf. d-6
weight-22

CONTEXT LCS: W-14 Grave

Cache: Level: Phase:

OIMnr: **Ant_b-2206** FDN: b-2206 Category: **TaE_Textile** Class: **Spindle whorl**

Descr.: *Whorl, faince??, dec. i*

Material: Stone_dark grey
Cons: fragment
Colour: darkgrey
Details:
Obj. Dat:

Dim.:

CONTEXT LCS: K-4_2_street Grave

Cache: Level: Phase:

OIMnr: **Ant_b-2195** FDN: b-2195 Category: **TaE_Textile** Class: **Spindle whorl**

Descr.: *Whorl, stone, sides decoration*

Material: Stone_dark grey
Cons: whole
Colour: darkgrey
Details:
Obj. Dat:

Dim.:

CONTEXT LCS: Fortifications Grave

Cache: Level: Phase:

OIMnr: **Ant_b-2142** FDN: b-2142 Category: **TaE_Textile** Class: **Spindle whorl**

Descr.: *Whorl stone, incised decoration, w*

Material: Stone_dark grey
Cons: whole
Colour: darkgrey
Details:
Obj. Dat:

Dim.:

CONTEXT LCS: M-8_2_floor Grave

Cache: Level: Phase:

OIMnr: **Ant_b-2125** FDN: b-2125 Category: **TaE_Textile** Class: **Spindle whorl**

Descr.: *Whorl, blue frit, decorated, w*

Material: Stone_white
Cons: whole
Colour:
Details:
Obj. Dat:

Dim.:

CONTEXT LCS: U-14_Dump Grave

Cache: Level: Phase:

OIMnr: **A26464** FDN: a-0059 Category: **TaE_Textile** Class: **Spindle whorl**

Descr.: *Baked clay spindle whorl or bead, whitish, globular. No traces of ware, hole off center.*

Material: Clay_baked
Cons: Whole
Colour: 7.5YR8/1
Details:
Obj. Dat:

Dim.:
h-21
d-35
perf. d-5
weight-23

CONTEXT LCS: N-13 Grave

Cache: Level: Phase:

OIMnr: **Ant_b-2295** FDN: b-2295 Category: **TaE_Textile** Class: **Spindle whorl**

Descr.: *Button or Whorl, stone, thick disc, w*

Material: Stone_dark grey
Cons: whole
Colour: darkgrey
Details:
Obj. Dat:

Dim.:

CONTEXT LCS: U-8_Fortific Grave

Cache: Level: Phase:

OIMnr: **Ant_c-0029** FDN: c-0029 Category: **TaE_Textile** Class: **Spindle whorl**

Descr.: *3 clay spindle whorl*

Material: Clay_baked
Cons: whole
Colour:
Details:
Obj. Dat:

Dim.:
22_13

CONTEXT LCS: I_Various Grave

Cache: Level: Phase:

OIMnr: **Ant_b-2297** FDN: b-2297 Category: **TaE_Textile** Class: **Spindle whorl**

Descr.: *Whorl, soft stone or pottery, truncated cone, w*

Material: Stone_grey
Cons: whole
Colour:
Details:
Obj. Dat:

Dim.:

CONTEXT LCS: U-8_Fortific Grave

Cache: Level: Phase:

OIMnr: **Ant_c-0022** FDN: c-0022 Category: **TaE_Textile** Class: **Spindle whorl**

Descr.: *65 stone spindle whorls*

Material: Stone_dark grey
Cons:
Colour:
Details:
Obj. Dat:

Dim.:

CONTEXT LCS: I_Various Grave

Cache: Level: Phase:

OIMnr: **Ant_c-0146** FDN: c-0146 Category: **TaE_Textile** Class: **spindle whorl**

Descr.: *Stone spindle whorl*

Material: Stone_dark grey
Cons: whole
Colour:
Details:
Obj. Dat:

Dim.:

CONTEXT LCS: I_Chute Grave

Cache: Level: Phase:

OIMnr: **A26545** FDN: a-0718 Category: **TaE_Textile** Class: **Spindle whorl**

Descr.: *Ivory spindle whorl, semiglobular. Incised decoration on surface: triangles and circles filled with circles.*

Material: Bone
Cons: Whole
Colour: yellowish
Details:
Obj. Dat:

Dim.:
h-10
d-23
perf. d-3
weight-2

CONTEXT LCS: V-12 Grave

Cache: Level: Phase:

OIMnr: **A26542** FDN: a-0616 Category: **TaE_Textile** Class: **Spindle whorl**

Descr.: *Stone spindle whorl, dark grey, semiglobular. Very few ware traces at maximum diameter.*

Material: Stone_dark grey
Cons: Whole
Colour: 3/N
Details:
Obj. Dat:

Dim.:
h-24
d-35
perf. d-5
weight-46

CONTEXT LCS: L-3_II Grave

Cache: Level: Phase:

OIMnr: **A26541** FDN: a-0615 Category: **TaE_Textile** Class: **Spindle whorl**

Descr.: *Stone (Calcite) spindle whorl, light greenish, hemispherical. Worn indentations on upper end of hole, deep ware at lower end of hole due to spin tourning.*

Material: Stone_grey
Cons: Whole
Colour: 6/10Y
Details:
Obj. Dat:

Dim.:
h-6
d-31
perf. d-6
weight-8

CONTEXT LCS: L-3_II Grave

Cache: Level: Phase:

OIMnr: **Ant_c-0275** FDN: c-0275 Category: **TaE_Textile** Class: **Spindle whorl**

Descr.: *Bone spindle whorl*

Material: Bone
Cons: whole
Colour:
Details:
Obj. Dat:

Dim.:
28_8

CONTEXT LCS: II_Chute Grave

Cache: Level: Phase:

OIMnr: **A26540** FDN: a-0613 Category: **TaE_Textile** Class: **Spindle whorl**

Descr.: *Bone spindle whorl, truncated cone, Worn at base.*

Material: Bone
Cons: Fragment
Colour: brownish
Details:
Obj. Dat:

Dim.:
d-45
h-21
piercing d-5
weight-2

CONTEXT LCS: L-3_II Grave

Cache: Level: Phase:

OIMnr: **Ant_b-1460** FDN: b-1460 Category: **TaE_Textile** Class: **Spindle whorl**

Descr.: *Whorl, stone, decorated, i*

Material: Stone
Cons: whole
Colour:
Details:
Obj. Dat:

Dim.:
h-26
d-36

CONTEXT LCS: T-6_Fortifica Grave

Cache: Level: Phase:

OIMnr: **Ant_a-2240** FDN: a-2240 Category: **TaE_Textile** Class: **Spindle whorl**

Descr.: *Whorl or Button, black wood or bone (?)*

Material: Bone
Cons: whole
Colour:
Details:
Obj. Dat:
Dim.:

CONTEXT LCS: W-15 Grave

Cache: Level: Phase:

OIMnr: **A26830** FDN: b-1043 Category: **TaE_Textile** Class: **Spindle whorl**

Descr.: *Stone spindle whorl, greenish, conical. Incised decoration at base: four radial groups of parallel lines with triangles in between, band at maximum edge.*
Worn indentations on upper end of hole, ware at maximum

Material: Stone_greenish
Cons: Whole
Colour: 4/5G
Details:
Obj. Dat:
Dim.:
h-25
d-42
perf. d-6
weight-58

CONTEXT LCS: U-9_2 Grave

Cache: Level: Phase:

OIMnr: **Ant_a-1791** FDN: a-1791 Category: **TaE_Textile** Class: **Spindle whorl**

Descr.: *Bone button or small whorl*

Material: Bone
Cons: whole
Colour:
Details:
Obj. Dat:
Dim.:

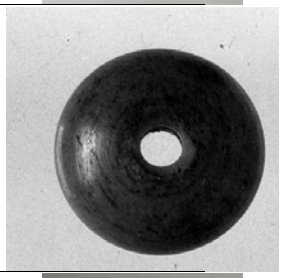

CONTEXT LCS: T-13_IIIb_F Grave

Cache: Level: Phase:

OIMnr: **A41433** FDN: a-2596 Category: **TaE_Textile** Class: **Spindle whorl**

Descr.: *Stone spindle whorl, red violet, truncated cone.*
Worn indentations on upper end of hole, ware on maximum diameter, chipped on one side

Material: Stone_red
Cons: Whole, arch
Colour: Red-violet
Details:
Obj. Dat:
Dim.:
h-13
d-26
perf. d-6
weight-12

CONTEXT LCS: T-8_1 Grave

Cache: Level: Phase:

OIMnr: **Ant_a-1843** FDN: a-1843 Category: **TaE_Textile** Class: **Spindle whorl**

Descr.: *Whorl, stone, decorated*

Material: Stone_dark grey
Cons: whole
Colour:
Details:
Obj. Dat:
Dim.:
35_35

CONTEXT LCS: W-13 Grave

Cache: Level: Phase:

OIMnr: **A12744** FDN: a-2455 Category: **TaE_Textile** Class: **Spindle Whorl**

Descr.: *Bone spindle whorl, whithish, flat cylinder slightly convex at the top. Incised decoration on top: radial parallel lines and circles.*

Material: Bone
Cons: Whole
Colour: whithish
Details:
Obj. Dat:
Dim.:
d-21
h-6
perf. d-4

CONTEXT LCS: V-16_Dump Grave

Cache: Level: Phase:

OIMnr: **A41434** FDN: A41434 Category: **TaE_Textile** Class: **Spindle whorl**

Descr.: *Stone bead or spindle, red violet, conoid above cilindrical base, concnetric grooves near top.*

Material: Stone_red
Cons: Whole
Colour: red-violet
Details: Problem: it seems = b-2012, but b-2012 corresponds in db to A26916, although description fits. It is not a-2312, nor b-2312
Obj. Dat:

Dim.:
h-17
d-27
perf. d-5
weight-20

CONTEXT LCS: Grave
Cache: Level: Phase:

OIMnr: **A26664** FDN: a-2250 Category: **TaE_Textile** Class: **Spindle whorl**

Descr.: *Baked clay whorl or weight?, dark grey, conical.*
Worn a littele at maximum diameter.

Material: Stone_dark grey
Cons: Whole
Colour: 3/10G
Details:
Obj. Dat:

Dim.:
h-27
d-27
perf. d-5
weight-18

CONTEXT LCS: W-14 Grave
Cache: Level: Phase:

OIMnr: **A39991** FDN: a-1423 Category: **TaE_Textile** Class: **Spindle whorl**

Descr.: *Stone whorl, large hole, flat truncated cone, traces of ware on the bottom, incrustation on the surface, trace of spindle inside the hole.*

Material: Stone_grey
Cons: Whole
Colour: 4/5G
Details:
Obj. Dat:

Dim.:
h-8
d-44
perf.-13

CONTEXT LCS: W-12 Grave
Cache: Level: Phase:

OIMnr: **Ant_a-2211** FDN: a-2211 Category: **TaE_Textile** Class: **Spindle whorl**

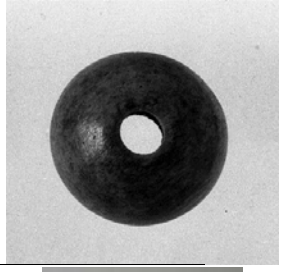

Descr.: *Button or small button, bone*

Material: Bone
Cons: whole
Colour:
Details:
Obj. Dat:

Dim.:

CONTEXT LCS: T-12 Grave
Cache: Level: Phase:

OIMnr: **A12750** FDN: a-2559 Category: **TaE_Textile** Class: **Spindle whorl**

Descr.: *Stone spindle whorl, dark greenish, hemiglobular. Decoration on surface, radial triangles with linear pattern.*
One indentation on upper end of hole, ware on maximum diameter.

Material: Stone_grey
Cons: Whole
Colour: 5/5GY
Details:
Obj. Dat:

Dim.:
h-21
d-29
perf. d-5
weight-26

CONTEXT LCS: T-13_edge Grave
Cache: Level: Phase:

OIMnr: **Ant_a-2259** FDN: a-2259 Category: **TaE_Textile** Class: **Spindle whorl**

Descr.: *Whorl or loom weight*

Material: Stone_dark grey Dim.:
Cons: whole
Colour: darkgrey
Details:
Obj. Dat:

CONTEXT LCS: W-13 Grave

Cache: Level: Phase:

OIMnr: **A26644** FDN: a-2000 Category: **TaE_Textile** Class: **Spindle whorl**

Descr.: *Stone spindle whorl, dark grey, conical. Incised concentric circles at base near maximum edge.*
Worn indentations at upper end of hole, ware at maximum diameter.

Material: Stone_dark grey Dim.:
Cons: Whole h-15
Colour: 2.5/10G d-35
Details: perf. d-6
Obj. Dat: weight-24

CONTEXT LCS: N-13_Dump Grave

Cache: Level: Phase:

OIMnr: **Ant_b-2897** FDN: b-2897 Category: **TaE_Textile** Class: **Spindle whorl**

Descr.: *Stone whorl*

Material: Stone_dark grey Dim.:
Cons: whole h-12
Colour: darkgrey d-40
Details:
Obj. Dat:

CONTEXT LCS: N-8 Grave

Cache: N-8/1 Level: Phase:

OIMnr: **Ant_b-2895** FDN: b-2895 Category: **TaE_Textile** Class: **Spindle whorl**

Descr.: *Stone whorl*

Material: Stone_dark grey Dim.:
Cons: whole h-17
Colour: darkgrey d-36
Details:
Obj. Dat:

CONTEXT LCS: N-9 Grave

Cache: N-9/1 Level: Phase:

OIMnr: **Ant_b-2891** FDN: b-2891 Category: **TaE_Textile** Class: **Spindle whorl**

Descr.: *Stone whorl*

Material: Stone_dark grey Dim.:
Cons: whole h-15
Colour: darkgrey d-28
Details:
Obj. Dat:

CONTEXT LCS: L-3 Grave

Cache: L-3/2 Level: Phase:

OIMnr: **A26610** FDN: a-1587 Category: **TaE_Textile** Class: **Spindle whorl**

Descr.: *Bone spindle whorl, brownish, semiglobular. One incised concentric line near upper end of piercing.*
The object is cracked and have some gray incrustations on surface.

Material: Stone_orange Dim.:
Cons: Whole d-28
Colour: brown reddish h-9
Details: perf. d-3
Obj. Dat: weight-2

CONTEXT LCS: Baskets Grave

Cache: Level: Phase:

OIMnr: **Ant_b-2376** FDN: b-2376 Category: **TaE_Textile** Class: **Spindle whorl**

Descr.: *Whorl, stone, w*

Material: Stone_dark grey
Cons: whole
Colour: darkgrey
Details:
Obj. Dat:

Dim.:
h-23
d-47

CONTEXT LCS: U-9_3rd_FL Grave

Cache: Level: Phase:

OIMnr: **A12774** FDN: a-2216 Category: **TaE_Textile** Class: **Spindle whorl**

Descr.: *Stone spindle whorl, dark grey, truncated cone. One incised concentric circle on base.*
Worn indentations on upper end of hole, some chips on maximum diameter.

Material: Stone_dark grey
Cons: Whole
Colour: 3/5G
Details:
Obj. Dat:

Dim.:
h-23
d-39
perf. d-6
weight-50

CONTEXT LCS: T-12 Grave

Cache: Level: Phase:

OIMnr: **A26436** FDN: c-0030/28 Category: **TaE_Textile** Class: **Spindle whorl**

Descr.: *Ivory spindle whorl, light yelllowish, flat cylinder, upper base slightly convex. Incised decoration on side: double lines shaping triangles.*

Material: Bone
Cons: Whole
Colour: light yellowish
Details:
Obj. Dat:

Dim.:
h-7
d-20
perf.-5
weight-2

CONTEXT LCS: I_Various Grave

Cache: Level: Phase:

OIMnr: **A27536** FDN: c-0031/3 Category: **TaE_Textile** Class: **Spindle Whorl**

Descr.: *Stone spindle whorl, black, truncated cone. Two incised concentric line near maximum diameter.*

Material: Stone_black
Cons: Whole
Colour: black
Details:
Obj. Dat:

Dim.:
h-8
d-18
piercing d-5
weight-2

CONTEXT LCS: I_Various Grave

Cache: Level: Phase:

OIMnr: **A26428** FDN: c-0030/9 Category: **TaE_Textile** Class: **Spindle whorl**

Descr.: *Stone spindle whorl, greenish, truncated cone. Incised concentric lines on top.*
Worn indentations on lower side of hole,

Material: Stone_greenish
Cons: Whole
Colour: 4/10GY
Details:
Obj. Dat:

Dim.:
h-7
d-28
perf. d-4
weight-8

CONTEXT LCS: I_Various Grave

Cache: Level: Phase:

OIMnr: **A26427** FDN: c-0030/5 Category: **TaE_Textile** Class: **Spindle whorl**

Descr.: *Stone spindle whorl, dark brown, truncated cone. Incised decoration on top: 2 concentric lines, one near upper end of hole the other near edge, double parallel lines shaping triangles.*

Material: Stone_brown
Cons: Whole
Colour: dark brown
Details:
Obj. Dat:

Dim.:
h-6
d-22
perf. d-4
Weight-2

CONTEXT LCS: I_Various Grave

Cache: Level: Phase:

OIMnr: **A26426** FDN: c-0030/4 Category: **TaE_Textile** Class: **Spindle whorl**

Descr.: *Bone spindle whorl, light brown. Incised decoration is scarcely visible: parallel radial lines and one concentric near edge. The surface is almost completely incrustated.*

Material: Stone_brown
Cons: Whole
Colour: light brwn
Details:
Obj. Dat:

Dim.:
h-6
d-22
perf. d-5

CONTEXT LCS: I_Various Grave

Cache: Level: Phase:

OIMnr: **A26440** FDN: c-0030/34 Category: **TaE_Textile** Class: **Spindle whorl**

Descr.: *Bone spindle whorl, yellowish, truncated cone. One incised line near upper end of hole.*

Material: Stone_white
Cons: Whole
Colour: light yellowish
Details:
Obj. Dat:

Dim.:
h-6
d-22
perf. d-3

CONTEXT LCS: I_Various Grave

Cache: Level: Phase:

OIMnr: **A26439** FDN: c-0030/31 Category: **TaE_Textile** Class: **Spindle whorl**

Descr.: *Bone spindle whorl, yellowish, truncated cone. Incised decoration on surface, very worn: 2 concentric lines , one near upper end of piercing, the other near edge. Circle and parallel lines.*

Material: Bone
Cons: Whole
Colour: yellowish
Details:
Obj. Dat:

Dim.:
h-6
d-23
perf. d-3
weight-2

CONTEXT LCS: I_Various Grave

Cache: Level: Phase:

OIMnr: **Ant_a-0570** FDN: a-0570 Category: **TaE_Textile** Class: **Spindle whorl**

Descr.: *Whorl stone, decorated*

Material: Stone_dark grey
Cons: whole
Colour: darkgrey
Details:
Obj. Dat:

Dim.:

CONTEXT LCS: W-14 Grave

Cache: Level: Phase:

OIMnr: **A26437** FDN: c-0030/29 Category: **TaE_Textile** Class: **Spindle whorl**

Descr.: *Bone spindle whorl, grey surface, truncated cone. Traces of spin in the piercing, two incised lines near edge.*

Material: Bone
Cons: Whole
Colour: dark grey
Details:
Obj. Dat:

Dim.:
h-8
d-24
perf. d-4
weight-2

CONTEXT LCS: I_Various Grave

Cache: Level: Phase:

OIMnr: **A27539** FDN: c-0031/T Category: **TaE_Textile** Class: **Spindle whorl**

Descr.: *Bone spindle whorl, yellowish, truncated cone*
1 worn indentations on upper end of hole, ware on one side, one incised line on upper end of hole.

Material: Bone
Cons: Whole
Colour: 10YR7/4
Details:
Obj. Dat:

Dim.:
h-9
d-17
perf. d-5
weight-2

CONTEXT LCS: I_Various Grave

Cache: Level: Phase:

OIMnr: **A26435** FDN: c-0030/24 Category: **TaE_Textile** Class: **Spindle whorl**

Descr.: *Bone spindle whorl, dark grey incrustation, light brown surface, conical.*
Due to the heavy incrustation eventual ware traces are not visible.

Material: Bone
Cons: Whole
Colour: light brown
Details:
Obj. Dat:

Dim.:
h-8
d-22
perf. d-3
weight-2

CONTEXT LCS: I_Various Grave

Cache: Level: Phase:

OIMnr: **A26434** FDN: c-0030/21 Category: **TaE_Textile** Class: **Spindle whorl**

Descr.: *Bone spindle whorl, dark grey, truncated cone. The whorl is completely incrustated and only traces of the incised decoration are visible: circles radially aligned.*

Material: Bone
Cons: Whole
Colour: dark grey
Details:
Obj. Dat:

Dim.:
h-6
d-23
perf. d-3
weight-2

CONTEXT LCS: I_Various Grave

Cache: Level: Phase:

OIMnr: **A26433** FDN: c-0030/20 Category: **TaE_Textile** Class: **Spindle whorl**

Descr.: *Ivory spindle whorl, pinkish on surface, yellowish in incisions.*
Incised decoration: double line shaping triangles, one large concentric line near upper end of piercing.
Slightly worn on surface.

Material: Bone
Cons: Whole
Colour: pinkish
Details:
Obj. Dat:

Dim.:
h-4
d-23
perf. d-5
weight-2

CONTEXT LCS: I_Various Grave

Cache: Level: Phase:

OIMnr: **A26425** FDN: c-0030/2 Category: **TaE_Textile** Class: **Spindle whorl**

Descr.: *Stone spindle whorl, brownish grey, truncated cone. No traces of ware, base incrustated.*

Material: Stone_brown
Cons: Whole
Colour: brownish
Details:
Obj. Dat:

Dim.:
h-7
d-28
perf. d-3

CONTEXT LCS: I_Various Grave

Cache: Level: Phase:

OIMnr: **A26432** FDN: c-0030/19 Category: **TaE_Textile** Class: **Spindle whorl**

Descr.: *Ivory spindle whorl, yellowish, truncated cone on cylinder. Few ware traces on lower end of piercing.*

Material: Bone
Cons: Whole
Colour: yellowish
Details:
Obj. Dat:

Dim.:
h-6
d-22
perf. d-4
weight-2

CONTEXT LCS: I_Various Grave

Cache: Level: Phase:

OIMnr: **A26431** FDN: c-0030/18 Category: **TaE_Textile** Class: **Spindle whorl**

Descr.: *Stone spindle whorl, brownish grey dotted, truncated cone.*
Worn on one side of surface, the piercing is completely incrustated.

Material: Stone_brown
Cons: Whole
Colour: brownish
Details:
Obj. Dat:

Dim.:
h-5
d-27
perf. d-4
weight-3

CONTEXT LCS: I_Various Grave

Cache: Level: Phase:

OIMnr: **A26430** FDN: c-0030/13 Category: **TaE_Textile** Class: **Spindle whorl**

Descr.: *Ivory spindle whorl, yellowish, truncated cone.*
One worn indentation on upper end of piercing. Chipped on one side.

Material: Bone
Cons: Whole arch.
Colour: yellowish
Details:
Obj. Dat:

Dim.:
h-11
d-21
perf. d-3

CONTEXT LCS: I_Various Grave

Cache: Level: Phase:

OIMnr: **A26438** FDN: c-0030/30 Category: **TaE_Textile** Class: **Spindle whorl**

Descr.: *Ivory spindle whorl, red surface yellowish body, truncated cone.*
Incised decoration on surface: double lines shaping triangles, one concentric line near edge.

Material: Bone
Cons: Whole
Colour: red
Details:
Obj. Dat:

Dim.:
h-6
d-21
perf. d-4
weight-2

CONTEXT LCS: I_Various Grave

Cache: Level: Phase:

OIMnr: **A26422** FDN: c-0028/14 Category: **TaE_Textile** Class: **Spindle whorl**

Descr.: *Bone spindle whorl, light brown on top, dark and burnt at base.*
Few ware traces near upper end of piercing, heavy ware traces on lower end of hole. One piercing on the side passing slaintwise.

Material: Bone
Cons: Whole
Colour: light brown
Details:
Obj. Dat:

Dim.:
h-7
d-31
perf. d-3
weight-2

CONTEXT LCS: I_Various Grave

Cache: Level: Phase:

OIMnr: **Ant_a-2647** FDN: a-2647 Category: **TaE_Textile** Class: **Spindle whorl**

Descr.: *Whorl, white stone*

Material: Stone_white
Cons: whole
Colour: white
Details:
Obj. Dat:

Dim.:
h-14
d-34

CONTEXT LCS: T-10_I Grave

Cache: Level: Phase:

OIMnr: **Ant_a-2695** FDN: a-2695 Category: **TaE_Textile** Class: **Spindle whorl**

Descr.: *Stone spindle whorl*

Material: Stone
Cons: whole
Colour:
Details:
Obj. Dat:

Dim.:
h-15
d-34

CONTEXT LCS: T-8_SF Grave

Cache: Level: Phase:

OIMnr: **Ant_a-2768** FDN: a-2768 Category: **TaE_Textile** Class: **Spindle whorl**

Descr.: *Whorl, stone, biconvex*

Material: Stone_black
Cons: whole
Colour: black
Details:
Obj. Dat:

Dim.:
h-12
d-28

CONTEXT LCS: W-11_IIIc Grave

Cache: Level: Phase:

OIMnr: **Ant_a-0061** FDN: a-0061 Category: **TaE_Textile** Class: **Spindle Whorl**

Descr.: *Whorl stone*

Material: Stone_dark grey Dim.:
Cons:
Colour:
Details:
Obj. Dat:

CONTEXT LCS: N-13 Grave

Cache: Level: Phase:

OIMnr: **A27014** FDN: e-0437/2 Category: **TaE_Textile** Class: **Spindle whorl**

Descr.: *Stone spindle whorl, greenish, semiglobular. Three concentric grooves near upper end of hole, and three near maximum diameter. Partially incrustated.*
Worn indentations on upper end of hole, ware at maximum

Material: Stone_greenish Dim.:
Cons: Whole h-15
Colour: 4/5GY d-30
Details: Context together with 6th-4th century perf. d-6 weight-18
Obj. Dat:

CONTEXT LCS: X-11_4 Grave

Cache: X-11/1 Level: Phase:

OIMnr: **Ant_a-2465** FDN: a-2465 Category: **TaE_Textile** Class: **Spindle whorl**

Descr.: *Whorl, (hematite?), small*

Material: Stone_dark grey Dim.:
Cons: whole h-10
Colour: darkgrey d-25
Details:
Obj. Dat:

CONTEXT LCS: T-13_IIIc Grave

Cache: Level: Phase:

OIMnr: **Ant_a-2456** FDN: a-2456 Category: **TaE_Textile** Class: **Spindle whorl**

Descr.: *Whorl or button, bone, not decorated*

Material: Bone Dim.:
Cons: whole d-23
Colour: t-6
Details:
Obj. Dat:

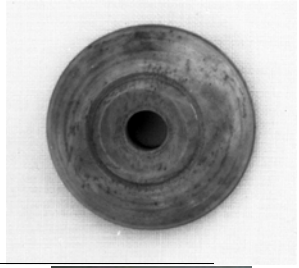

CONTEXT LCS: V-16_Dump Grave

Cache: Level: Phase:

OIMnr: **A27537** FDN: c-0031/5 Category: **TaE_Textile** Class: **Spindle whorl**

Descr.: *Bone spindle whorl, yellowish, semispherical. One concentric incised line near upper end of piercing.*

Material: Bone Dim.:
Cons: Whole d-19
Colour: yellowish h-9
Details: piercing d-5
Obj. Dat: weight-2

CONTEXT LCS: I_Various Grave

Cache: Level: Phase:

OIMnr: **A26423** FDN: c-0028/17 Category: **TaE_Textile** Class: **Spindle whorl**

Descr.: *Ivory spindle whorl, pinkish on surface, truncated cone. Two incised lines, concentric near upper end of piercing and near edge.*

Material: Bone Dim.:
Cons: Whole h-7
Colour: pinkish d-24
Details: yellowish perf. d-5
Obj. Dat: weight-2

CONTEXT LCS: I_Various Grave

Cache: Level: Phase:

OIMnr: **A27538** FDN: c-0031/6 Category: **TaE_Textile** Class: **Spindle whorl**

Descr.: *Ivory spindle whorl, semiglobular, flattened top.*

Material: Bone
Cons: Whole
Colour: yellowish light
Details:
Obj. Dat:

Dim.:
d-25
h-10
piercing d-4
weight-2

CONTEXT LCS: I_Various Grave

Cache: Level: Phase:

OIMnr: **A26421** FDN: c-0028/10 Category: **TaE_Textile** Class: **Spindle whorl**

Descr.: *Bone spindle whorl, dark brown not uniform, truncated cone.*
Two incised lines: one near upper end of piercing, the other near edge.
Slightly worn on upper end of hole.

Material: Bone
Cons: Whole
Colour: dark brownish
Details:
Obj. Dat:

Dim.:
h-7
d-21
perf. d-4
weight-2

CONTEXT LCS: I_Various Grave

Cache: Level: Phase:

OIMnr: **A26418** FDN: c-0028/1 Category: **TaE_Textile** Class: **Spindle whorl**

Descr.: *Bone spindle whorl, truncated cone, incised ecorated surface: two concentric lines one near maximum diameter and one near uppper end of piercing. Double lines shaping triangles.*

Material: Bone
Cons: Whole
Colour: light yellowish
Details:
Obj. Dat:

Dim.:
d-28
h-8
piercing d-4
weight-2

CONTEXT LCS: I_Various Grave

Cache: Level: Phase:

OIMnr: **Ant_a-0083** FDN: a-0083 Category: **TaE_Textile** Class: **Spindle whorl**

Descr.: *Whorl, bone*

Material: Bone
Cons: whole
Colour:
Details:
Obj. Dat:

Dim.:
25_25

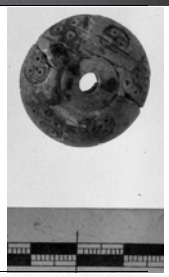

CONTEXT LCS: U-14 Grave

Cache: Level: Phase:

OIMnr: **Ant_2719** FDN: a-0216 Category: **TaE_Textile** Class: **Spindle whorl**

Descr.: *Whorl bone*

Material: Bone
Cons:
Colour:
Details:
Obj. Dat:

Dim.:

CONTEXT LCS: U-14 Grave

Cache: Level: Phase:

OIMnr: **Ant_a-0240** FDN: a-0240 Category: **TaE_Textile** Class: **Spindle whorl**

Descr.: *Whorl, stone*

Material: Stone_white
Cons: whole
Colour: white
Details:
Obj. Dat:

Dim.:

CONTEXT LCS: M/N-13 Grave

Cache: Level: Phase:

OIMnr: **A26443** FDN: c-0142 Category: **TaE_Textile** Class: **Spindle whorl**

Descr.: *Ivory spindle whorl, pinkish, truncated cone. Incised decoration: 2 concentric lines, one near upper end of hole, one near edge, double lines shaping triangles*

Material: Bone
Cons: Whole
Colour: yellowish, pinkish
Details:
Obj. Dat:

Dim.:
h-6
d-25
perf. d-4

CONTEXT LCS: I_Dumps Grave

Cache: Level: Phase:

OIMnr: **A27534t** FDN: c-0028 Category: **TaE_Textile** Class: **Spindle whorl**

Descr.: *Bone spindle whorl, truncated cone, incised concentric circles near upper end of piercing and double lines shaping triangles.*

Material: Bone
Cons: Whole
Colour: yellowish
Details:
Obj. Dat:

Dim.:
d-25
h-8
piercing d-5

CONTEXT LCS: I_Various Grave

Cache: Level: Phase:

OIMnr: **Ant_2773** FDN: a-2420 Category: **TaE_Textile** Class: **Spindle Whorl**

Descr.: *Whorl, bone concentric incision*

Material: Bone
Cons:
Colour:
Details:
Obj. Dat:

Dim.:
d-26
t-10

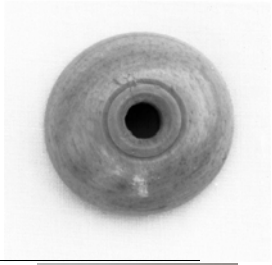

CONTEXT LCS: T-13_edge Grave

Cache: Level: Phase:

OIMnr: **A26872** FDN: b-1512 Category: **TaE_Textile** Class: **Spindle whorl**

Descr.: *Stone spindle whorl, reddish, truncated cone. Inside the hole there are remains of iron spin.*
Worn indentations and ware on upper end of hole, chipped at maximum diameter.

Material: Stone_brown
Cons: Whole
Colour: 7.5YR5/6
Details:
Obj. Dat:

Dim.:
h-19
d-43
perf. d-7
weight-48

CONTEXT LCS: Wall Grave

Cache: Level: Phase:

OIMnr: **A26429** FDN: c-0030/10 Category: **TaE_Textile** Class: **Spindle whorl**

Descr.: *Stone wohrl or bead, dark grey, truncated cone, slightly concave base.*
No traces of ware.

Material: Stone_dark grey
Cons: Whole
Colour: 2.5/N
Details:
Obj. Dat:

Dim.:
h-5
d-21
perf. d-3.5
weight-4

CONTEXT LCS: I_Various Grave

Cache: Level: Phase:

OIMnr: **A26912** FDN: b-1980 Category: **TaE_Textile** Class: **Spindle whorl**

Descr.: *Stone spindle whorl, dark brown, semiglobular, incised decoration at base: radial triangles, band at maximum diameter.*
Deep worn indentation at upper end of hole and inside the hole, ware at maximum diameter.

Material: Stone_dark grey
Cons: Whole
Colour: 7.5YR2.5/1
Details:
Obj. Dat:

Dim.:
h-17
d-37
perf. d-6
weight-33

CONTEXT LCS: K-4_1 Grave

Cache: Level: Phase:

OIMnr: **Ant_5247** FDN: a-1716 Category: **TaE_Textile** Class: **Spindle whorl**

Descr.: *Object, white stone, 4 sided, decorated*

Material: Stone_white Dim.: 37x37x20

Cons:

Colour:

Details:

Obj. Dat:

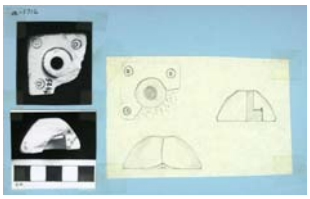

CONTEXT LCS: dumps Grave

Cache: Level: Phase:

OIMnr: **A26908** FDN: b-1920 Category: **TaE_Textile** Class: **Spindle whorl**

Descr.: *Stone Whorl, dark grey not finished: piercing is missing. Some traces of ware at maximum diameter. Possibly different function?*

Material: Stone_grey Dim.: h-16 d-27 weight-18

Cons: Whole

Colour: 4/5G

Details:

Obj. Dat:

CONTEXT LCS: H-4_4 Grave

Cache: Level: Phase:

OIMnr: **A26907** FDN: b-1899 Category: **TaE_Textile** Class: **Spindle whorl**

Descr.: *Stone spindle whorl, dark grey, truncated cone. Few traces of ware at maximum edge.*

Material: Stone_dark grey Dim.: h-13 d-28 perf. d-5 weight-12

Cons: Whole

Colour: 3/N

Details:

Obj. Dat:

CONTEXT LCS: T-8_1 Grave

Cache: Level: Phase:

OIMnr: **Ant_a-0105** FDN: a-0105 Category: **TaE_Textile** Class: **Spindle whorl**

Descr.: *Whorl stone*

Material: Stone_dark grey Dim.:

Cons: whole

Colour: darkgrey

Details:

Obj. Dat:

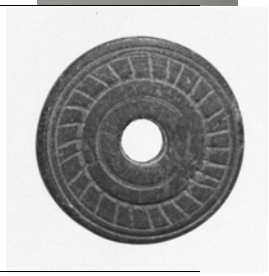

CONTEXT LCS: N-13 Grave

Cache: Level: Phase:

OIMnr: **Ant_a-0221** FDN: a-0221 Category: **TaE_Textile** Class: **Spindle whorl**

Descr.: *Whorl, stone*

Material: Stone_dark grey Dim.:

Cons: fragment

Colour: darkgrey

Details:

Obj. Dat:

CONTEXT LCS: M/N-13_Ia Grave

Cache: Level: Phase:

OIMnr: **A39968** FDN: b-2121 Category: **TaE_Textile** Class: **Spindle whorl**

Descr.: *Bead or spindle whorl, conical. Grey incrustations on one side.*

Material: Stone_dark grey Dim.: d-14 h-6

Cons: Whole

Colour: dark grey

Details:

Obj. Dat:

CONTEXT LCS: K-4_2 Grave

Cache: Level: Phase:

OIMnr: **Ant_a-0290** FDN: a-0290 Category: **TaE_Textile** Class: **Spindle whorl**

Descr.: *Whorl, stone, decorated*

Material: Stone
Cons: whole
Colour: darkgrey
Details:
Obj. Dat:

Dim.: 35_35

CONTEXT LCS: V-12 Grave

Cache: Level: Phase:

OIMnr: **Ant_a-0745** FDN: a-0745 Category: **TaE_Textile** Class: **Spindle whorl**

Descr.: *Whorl, stone*

Material: Stone_dark grey
Cons: whole
Colour: darkgrey
Details:
Obj. Dat:

Dim.:

CONTEXT LCS: L-3 Grave

Cache: Level: Phase:

OIMnr: **A26871** FDN: b-1509 Category: **TaE_Textile** Class: **Spindle whorl**

Descr.: *Stone spindle whorl, light grey, truncated cone above disc. Decoration on surface of cone and at base: in both radial bands and triangles.*
Worn indentations on upper end of hole, and on maximum diameter.

Material: Stone_grey
Cons: Whole
Colour: 4/5G
Details: 2cones
Obj. Dat:

Dim.: h-24 d-35 perf. d-6 weight-32

CONTEXT LCS: Wall Grave

Cache: Level: Phase:

OIMnr: **Ant_a-0382** FDN: a-0382 Category: **TaE_Textile** Class: **Spindle whorl**

Descr.: *Whorl, stone, decorated*

Material: Stone_dark grey
Cons: whole
Colour: darkgrey
Details: see b-568
Obj. Dat:

Dim.:

CONTEXT LCS: W-15 Grave

Cache: Level: Phase:

OIMnr: **A26851** FDN: b-1230 Category: **TaE_Textile** Class: **Spindle whorl**

Descr.: *Bone spindle whorl, semiglobular, decorated surface, incised concentric circles near upper end of piercing and near edge, circles in between, vertical lines at maxmum diameter.*

Material: Bone
Cons: Fragment
Colour: yellowish
Details:
Obj. Dat:

Dim.: h-7 d-27 piercing d-4

CONTEXT LCS: Wall Grave

Cache: Level: Phase:

OIMnr: **A41439** FDN: b-1201 Category: **TaE_Textile** Class: **Spindle whorl**

Descr.: *Stone spindle whorl, dark grey, conical. Decorated with geometric incised pattern on base and surface.*

Material: Stone_greenish
Cons: Whole
Colour: 4/5B
Details:
Obj. Dat:

Dim.: h-19 d-30 perf. d-5 weight-22

CONTEXT LCS: T-7_2 Grave

Cache: Level: Phase:

OIMnr: **Ant_a-0384** FDN: a-0384 Category: **TaE_Textile** Class: **Spindle whorl**

Descr.: *Whorl, bone decorated*

Material: Bone
Cons: whole
Colour:
Details:
Obj. Dat:

Dim.: 20_20

CONTEXT LCS: Baskets Grave

Cache: Level: Phase:

OIMnr: **A26846** FDN: b-1151 Category: **TaE_Textile** Class: **Spindle whorl**

Descr.: *Stone spindle whorl, dark grey, conical. Incised decoration at base: five radial bands of parallel lines, triangles in between, concentric band at maximum diameter.*
Few worn indentations on upper end of hole.

Material: Stone_greenish
Cons: whole
Colour: 4/5G
Details:
Obj. Dat:

Dim.: h-18
d-35
perf. d-5
weight-26

CONTEXT LCS: K-8_1 Grave

Cache: Level: Phase:

OIMnr: **A54131** FDN: b-1105 Category: **TaE_Textile** Class: **Spindle whorl**

Descr.: *Spindle whorl, stone calcite, biconical both sides truncated.*
Ware traces on one end

Material: Stone_dark grey
Cons: Whole
Colour: dark green
Details: biconical
Obj. Dat:

Dim.: d-17
h-13
perf. d-3
weight-4

CONTEXT LCS: P-8_2 Grave

Cache: Level: Phase:

OIMnr: **Ant_a-0152** FDN: a-0152 Category: **TaE_Textile** Class: **Spindle whorl**

Descr.: *Whorl, stone*

Material: Stone_dark grey
Cons: whole
Colour: darkgrey
Details:
Obj. Dat:

Dim.:

CONTEXT LCS: Basket Grave

Cache: Level: Phase:

OIMnr: **A26940** FDN: b-2427 Category: **TaE_Textile** Class: **Spindle whorl**

Descr.: *Stone spindle whorl, light yellowish, conical.*
Badly worn on upper side of hole, ware on maximum diameter.

Material: Stone_white
Cons: Whole
Colour: 7.5YR7/2
Details:
Obj. Dat:

Dim.: h-25
d-45
perf. d-7
weight-48

CONTEXT LCS: U-9_3 Grave

Cache: Level: Phase:

OIMnr: **Ant_b-1318** FDN: b-1318 Category: **TaE_Textile** Class: **Spindle whorl**

Descr.: *Whorl, stone, decorated, 1/2*

Material: Stone_white
Cons: whole
Colour:
Details:
Obj. Dat:

Dim.: h-26
d-42

CONTEXT LCS: T/U-9_Dum Grave

Cache: Level: Phase:

OIMnr: **A26420** FDN: c-0028/5 Category: **TaE_Textile** Class: **Spindle whorl**

Descr.: *Bone spindle whorl, light yellowish, semiglobular.*
Incised decoration on top: 2 concentric lines one near upper end of piercing and near edge. Double lines shaping triangles between the lines.

Material: Bone
Cons: Whole
Colour: light yellowish
Details:
Obj. Dat:

Dim.:
h-7
d-23
perf. d-4
weight-2

CONTEXT LCS: I_Various Grave
Cache: Level: Phase:

OIMnr: **A26419** FDN: c-0028/3 Category: **TaE_Textile** Class: **Spindle whorl**

Descr.: *Bone spindle whorl, yellowish, truncated cone.*
Incised decoration: concentric lines near upper end of piercing and near edge.

Material: Bone
Cons: Whole
Colour: light brown yellowish
Details:
Obj. Dat:

Dim.:
h-7
d-24
perf. d-3
weight-1

CONTEXT LCS: I_Various Grave
Cache: Level: Phase:

OIMnr: **A26970** FDN: b-2894 Category: **TaE_Textile** Class: **Spindle whorl**

Descr.: *Stone spindle whorl, lignt orange, truncated cone.*
Two worn indentations on upper end of hole, war at maximum diameter.

Material: Stone_red
Cons: Whole
Colour: 7.5YR6/3
Details:
Obj. Dat:

Dim.:
h-10
d-26
perf. d-4
weight-8

CONTEXT LCS: Q-4 Grave
Cache: Q-4/1 Level: Phase:

OIMnr: **A26969** FDN: b-2893 Category: **TaE_Textile** Class: **Spindle whorl**

Descr.: *Baked clay spindle whorl, light reddish, conical.*
Worn indentation on upper end of hole, ware on one side.

Material: Stone_orange
Cons: Whole
Colour: 2.5YR6/4
Details:
Obj. Dat:

Dim.:
h-12
d-31
perf. d-6
weight-14

CONTEXT LCS: R-9 Grave
Cache: R-9/3 Level: Phase:

OIMnr: **A54385** FDN: b-2892 Category: **TaE_Textile** Class: **Spindle Whorl**

Descr.: *Spindle whorl, stone dark grey, cylindrical. Indentations on upper end of hole, chipped at maximum diameter.*

Material: Stone_grey
Cons: Whole
Colour: light grey
Details:
Obj. Dat:

Dim.:
d-23
h-14
piercing d-5
Weight-

CONTEXT LCS: U-7_3-4 Grave
Cache: Level: Phase:

OIMnr: **Ant_a-0248** FDN: a-0248 Category: **TaE_Textile** Class: **Spindle whorl**

Descr.: *Whorl, stone*

Material: Stone_dark grey
Cons: whole
Colour: darkgrey
Details:
Obj. Dat:

Dim.:

CONTEXT LCS: M/N-13 Grave
Cache: Level: Phase:

OIMnr: **A26913** FDN: b-1981 Category: **TaE_Textile** Class: **Spindle whorl**

Descr.: *Stone spindle whorl, calcie, cone above truncated cone. Indentations on upper end of piercing, ware traces at maximum diameter.*
Incised decoration on side of upper cone: groups of parallel oblique lines with triangles in between. Incised ecoration on base of truncated cone: groups of parallel lines with trinagles in between, cross hatch band at maximum diameter.

Material: Stone light green
Cons:
Colour: grey
Details: 2cones
Obj. Dat:

Dim.: d-43 h-27 perf. d-7 weight-32

CONTEXT LCS: K-4_1 Grave
Cache: Level: Phase:

OIMnr: **Ant_2732** FDN: a-0647 Category: **TaE_Textile** Class: **Spindle whorl**

Descr.: *Whorl, bone, polished disc*

Material: Bone
Cons:
Colour:
Details:
Obj. Dat:

Dim.:

CONTEXT LCS: V-14 Grave
Cache: Level: Phase:

OIMnr: **A26424** FDN: c-0030/1 Category: **TaE_Textile** Class: **Spindle whorl**

Descr.: *Stone spindle whorl, grey, discoid. The surface is completely incrustated.*

Material: Stone_grey
Cons: Whole
Colour: dark grey
Details:
Obj. Dat:

Dim.: h-5 d-23 perf.-4

CONTEXT LCS: I_Various Grave
Cache: Level: Phase:

OIMnr: **A26939** FDN: b-2426 Category: **TaE_Textile** Class: **Spindle whorl**

Descr.: *Stone spindle whorl, dark brown, semiglobular. Crudely incised lines on surface. Few ware traces on upper end of hole.*

Material: Stone_black
Cons: Whole
Colour: 2.5N
Details:
Obj. Dat:

Dim.: h-22 d-34 perf. d-7 weight-38

CONTEXT LCS: U-9_3 Grave
Cache: Level: Phase:

OIMnr: **Ant_2566** FDN: a-0698 Category: **TaE_Textile** Class: **Spindle whorl**

Descr.: *Whorl, bone*

Material: Bone
Cons:
Colour:
Details:
Obj. Dat:

Dim.:

CONTEXT LCS: W-12 Grave
Cache: Level: Phase:

OIMnr: **A26934** FDN: b-2342 Category: **TaE_Textile** Class: **Spindle whorl**

Descr.: *Stone, marble, spindle whorl, light yellowish, conical. No traces of ware.*

Material: Stone_white
Cons: Whole
Colour: 7.5YR8/1
Details:
Obj. Dat:

Dim.: h-11 d-23 perf. d-4 weight-8

CONTEXT LCS: V-8_Dump Grave
Cache: Level: Phase:

OIMnr: **A26933** FDN: b-2339 Category: **TaE_Textile** Class: **Spindle whorl**

Descr.: *Stone spindle whorl, dark grey, flat cylinder, incised line on one base.*
Worn indentations on both ends of hole, ware on maximum diameter.

Material: Stone_greenish
Cons: Whole
Colour: 3/N
Details:
Obj. Dat:

Dim.:
h-10
d-35
perf. d-4
weight-20

CONTEXT LCS: U-7_Dump Grave

Cache: Level: Phase:

OIMnr: **Ant_2735** FDN: a-0719 Category: **TaE_Textile** Class: **Spindle whorl**

Descr.: *Whorl bone decorated*

Material: Bone
Cons:
Colour:
Details:
Obj. Dat:

Dim.:

CONTEXT LCS: V-12 Grave

Cache: Level: Phase:

OIMnr: **A26930** FDN: b-2282 Category: **TaE_Textile** Class: **Spindle whorl**

Descr.: *Stone disc, dark grey, cylindrical.*
Ware at maximum diameter.

Material: Stone_dark grey
Cons: Whole
Colour: 2.5/N
Details:
Obj. Dat:

Dim.:
h-6
d-25
perf. d-4
weight-8

CONTEXT LCS: N-10 Grave

Cache: Level: Phase:

OIMnr: **A26925** FDN: b-2229 Category: **TaE_Textile** Class: **Spindle whorl**

Descr.: *Stone spindle wholr, calcite, cone above truncated cone. Very few traces of use.*
The sides of the upper cone are incised with radial lines and cross hatch. The base of the truncated cone is decorated with incised radial triangles and a cross hatch band at maximum diameter.

Material: Stone_brown
Cons: Whole
Colour: Grey
Details: 2cones
Obj. Dat:

Dim.:
d-37
h-31
perf. d-7
weight-21

CONTEXT LCS: L-5_1_Floor Grave

Cache: Level: Phase:

OIMnr: **A26943** FDN: b-2465 Category: **TaE_Textile** Class: **Spindle whorl**

Descr.: *Stone whorl, dark violet stone, cylindrical. Approximateli 40% missing.*
Ware on maximum diameter.

Material: Stone_black
Cons: Fragment
Colour: dark violet
Details:
Obj. Dat:

Dim.:
h-10
d- 32
perf. d-5

CONTEXT LCS: X-14_IV du Grave

Cache: Level: Phase:

OIMnr: **A41307** FDN: A41307 Category: **TaE_Textile** Class: **Spindle whorl**

Descr.: *Stone spindle whorl, greenish, hemispherical.*
Some indentations on upper end of hole, ware on maximum diameter. Concentric grooves on base.

Material: Stone_greenish
Cons: Whole
Colour: 5/10Y
Details:
Obj. Dat:

Dim.:
h-20
d-44
perf. d-7
Weight-52

CONTEXT LCS: T-10_3 Grave

Cache: Level: Phase:

OIMnr: **A41289** FDN: A41289 Category: **TaE_Textile** Class: **Spindle whorl**

Descr.: *Stone spindle whorl, dark grey, truncated cone.*
Worn indentations on upper end of hole, scratches on surface, ware on maximum diameter.

Material: Stone_dark grey
Cons: Whole
Colour: 4/5G
Details:
Obj. Dat:

Dim.:
h-15
d-32
perf. d-5
Weight-22

CONTEXT LCS: S_FORTIFI Grave

Cache: Level: Phase:

OIMnr: **A41283** FDN: A41283 Category: **TaE_Textile** Class: **Spindle whorl**

Descr.: *Stone spindle whorl, dark green, conical, convex base.*
Light worn indentations on upper end of hole, scratches and white incrustations on surface.

Material: Stone_greenish
Cons: Whole
Colour: 2.5/5G
Details:
Obj. Dat:

Dim.:
h-26
d-41
perf. d-7
Weight-58

CONTEXT LCS: R-9_2 Grave

Cache: Level: Phase:

OIMnr: **A41282** FDN: A41282 Category: **TaE_Textile** Class: **Spindle whorl**

Descr.: *Stone spindle whorl, greenish, truncated cone.*
2 deep worn indentation on upper end of hole. Ware and chips on maximum diameter. Some white incrustations on surface.

Material: Stone_greenish
Cons: Whole
Colour: 4/5G
Details:
Obj. Dat:

Dim.:
h-23
d-35
perf. d-6
Weight-34

CONTEXT LCS: R-9_2 Grave

Cache: Level: Phase:

OIMnr: **A41281** FDN: A41281 Category: **TaE_Textile** Class: **Spindle whorl**

Descr.: *Stone spindle whorl, greenish, conical, slightly convex base.*
Ware on maximum diameter, and on lower end of hole.

Material: Stone_pale_grey
Cons: Whole
Colour: 5/5GY
Details:
Obj. Dat:

Dim.:
h-24
d-34
perf. d-5
Weight-34

CONTEXT LCS: R-9_2 Grave

Cache: Level: Phase:

OIMnr: **A41280** FDN: A41280 Category: **TaE_Textile** Class: **Spindle whorl**

Descr.: *Stone spindle whorl, light grey, conical convex base.*
Worn indentations on upper end of hole, ware on the same side of surface and of maximum diameter. Concentric grooves on base, hole slightly off center

Material: Stone_grey
Cons: Whole
Colour: 7/10Y
Details:
Obj. Dat:

Dim.:
h-21
d-34
perf. d-7
Weight-26

CONTEXT LCS: R-9_1 Grave

Cache: Level: Phase:

OIMnr: **A41279** FDN: A41279 Category: **TaE_Textile** Class: **Spindle whorl**

Descr.: *Stone bead or spindle whorl, cylindrical, white.*
No traces of ware, tre engraved circles on each base.

Material: Stone_brownish
Cons: Whole, arch
Colour: 7/10GY
Details:
Obj. Dat:

Dim.:
h-12
d-25
perf. d-6
Weight-12

CONTEXT LCS: N-12 Grave

Cache: Level: Phase:

OIMnr: **A26470** FDN: a-0090 Category: **TaE_Textile** Class: **Spindle whorl**

Descr.: *Stone spindle whorl, dark grey,truncated cone, convex base. Few worn indentations on upper end of hole, ware on one side, chipped on one side.*

Material: Stone_dark grey
Cons: WHole
Colour: 4/N
Details:
Obj. Dat:

Dim.:
h-20
d-28
perf. d-6
weight-20

CONTEXT LCS: U-14 Grave

Cache: Level: Phase:

OIMnr: **A41277** FDN: A41277 Category: **TaE_Textile** Class: **Spindle whorl**

Descr.: *Stone spindle whorl, white, truncated cone with rounded base. Worn indentations on upper end, concentric grooves on surface.*

Material: Stone_pale_grey
Cons: Whole
Colour: 7/10Y
Details:
Obj. Dat:

Dim.:
h-19
d-38
perf. d-7
Weight-26

CONTEXT LCS: R-4_I Grave

Cache: Level: Phase:

OIMnr: **A41292** FDN: A41292 Category: **TaE_Textile** Class: **Spindle whorl**

Descr.: *Baked clay spindle whorl, light grey, conical, convex base. Ware on upper end of hole, on one side of maximum diameter, chipped on one side.*

Material: Stone_dark grey
Cons: Whole, arch
Colour: 7/5GY
Details:
Obj. Dat:

Dim.:
h-25
d-34
perf. d-5
Weight-26

CONTEXT LCS: S-9_SF Grave

Cache: Level: Phase:

OIMnr: **A41231** FDN: A41231 Category: **TaE_Textile** Class: **Spindle whorl**

Descr.: *Stone spindle whorl, greenish, hemispherical. Worn on one spot of side, badly chipped on base.*

Material: Stone_greenish
Cons: Whole
Colour: 4/10Y
Details: G-12, 3 not sure possibly not CH
Obj. Dat:

Dim.:
h-14
d-33
perf.-5
Weight-18

CONTEXT LCS: G-12_3 Grave

Cache: Level: Phase:

OIMnr: **A41344** FDN: A41344 Category: **TaE_Textile** Class: **Spindle whorl**

Descr.: *Stone spindle whorl, dark greenish, conical. Worn indentations on upper and lower ends of hole, ware on one side, white incrustations on bottom.*

Material: Stone_dark grey
Cons: Whole
Colour: 3/5BG
Details:
Obj. Dat:

Dim.:
h-14
d-30
perf. d-5
Weight-16

CONTEXT LCS: V-9_2 Grave

Cache: Level: Phase:

OIMnr: **A41310** FDN: A41310 Category: **TaE_Textile** Class: **Spindle whorl**

Descr.: *Stone spindle whorl, soft white stone, trunctaed cone on cylindrical base. Some traces of ware on maximum diameter, but the object ist starkly cracked.*

Material: Stone_white (chalk)
Cons:
Colour: 8/10Y
Details:
Obj. Dat:

Dim.:
h-27
d-43
perf. d-8
Weight-52

CONTEXT LCS: T-9_2 Grave

Cache: Level: Phase:

OIMnr: **A41296** FDN: A41296 Category: **TaE_Textile** Class: **Spindle whorl**

Descr.: *Stone spindle whorl, greenish, hemispherical, hole slightly off center.*
Worn indentations on upper end of hole, ware on one side of maximum diameter, incrustations on base.

Material: Stone_greenish
Cons: Whole
Colour: 4/10Gy
Details:
Obj. Dat:

Dim.:
h-24
d-46
perf. d-7
Weight-74

CONTEXT LCS: S-9_1a Grave

Cache: Level: Phase:

OIMnr: **A41308** FDN: A41308 Category: **TaE_Textile** Class: **Spindle whorl**

Descr.: *Stone spindle whorl, dark grey/blue, conical.*
2 heavy indentations on upper end of hole, ware on one side of maximum diameter, scratches on bottom.

Material: Stone_greenish
Cons: Whole
Colour: 2.5/N
Details:
Obj. Dat:

Dim.:
h-23
d-41
perf. d-6
Weight-48

CONTEXT LCS: T-7_3 Grave

Cache: Level: Phase:

OIMnr: **A41274** FDN: A41274 Category: **TaE_Textile** Class: **Spindle whorl**

Descr.: *Stone spindle whorl, dark brown, truncated cone.*
Heavy worn indentations on upper end of hole. The maximum diameter is worn and chipped on two spots, scratches on the base.

Material: Stone_dark grey
Cons: Whole
Colour: 2.5/10Y
Details:
Obj. Dat:

Dim.:
h-18
d-36
perf. d-6
Weight-28

CONTEXT LCS: R-9_2 Grave

Cache: Level: Phase:

OIMnr: **A41278** FDN: A41278 Category: **TaE_Textile** Class: **Spindle whorl**

Descr.: *Stone spindle whorl, dark grey with red dots, conical on cylindrical base. Heavily worn indentation on upper end of hole, ware on the same side of surface, concentric groves on base.*

Material: Stone_brown
Cons: Whole
Colour: 4/10GY and red spots
Details:
Obj. Dat:

Dim.:
h-16
d-32
perf. d-6
Weight-20

CONTEXT LCS: R-9_1 Grave

Cache: Level: Phase:

OIMnr: **A26458** FDN: a-0029 Category: **TaE_Textile** Class: **Spindle whorl**

Descr.: *Baked clay spindle whorl, grey, double truncated cone. Worn indentations on one end of hole, ware on maximum diameter.*

Material: Clay_baked
Cons: Whole
Colour: 10YR6/1
Details:
Obj. Dat:

Dim.:
h-29
d-37
perf. d-7
weight-34

CONTEXT LCS: V-15_Dump Grave

Cache: Level: Phase:

OIMnr: **A26469** FDN: a-0087 Category: **TaE_Textile** Class: **Spindle whorl**

Descr.: *Stone spindle whorl, dark grey, truncated cone.*
Few indentations on upper end of hole, chipped on maximum diameter.

Material: Stone_dark grey
Cons: Whole
Colour: 4/N
Details:
Obj. Dat:

Dim.:
h-20
d-40
perf. d-7
weight-46

CONTEXT LCS: U-14 Grave

Cache: Level: Phase:

OIMnr: **A26468** FDN: a-0085 Category: **TaE_Textile** Class: **Spindle whorl**

Descr.: *Stone spindle whorl, dark brown, semiglobular.*
Deep worn indentations on upper end of hole, ware on sides.
Scratches on surface.

Material: Stone_dark grey
Cons: Whole
Colour: 2.5/10Y
Details:
Obj. Dat:

Dim.:
h-20
d-33
perf. d-6
weight-28

CONTEXT LCS: U-14 Grave

Cache: Level: Phase:

OIMnr: **A41429** FDN: a-0002 Category: **TaE_Textile** Class: **Spindle whorl**

Descr.: *Stone spindle whorl or bead, dark grey, hemiglobular.*
No traces of ware.

Material: Stone_dark grey
Cons: whole
Colour: 4/10GY
Details:
Obj. Dat:

Dim.:
h-11
d-23
perf. d-4
weight-10

CONTEXT LCS: W-13 Grave

Cache: Level: Phase:

OIMnr: **Ant_a-2593** FDN: a-2593 Category: **TaE_Textile** Class: **Spindle whorl**

Descr.: *Whorl, stone*

Material: Stone_dark grey
Cons: whole
Colour: darkgrey
Details:
Obj. Dat:

Dim.:
h-14
d-36

CONTEXT LCS: T-7_1 Grave

Cache: Level: Phase:

OIMnr: **A41501** FDN: A41501 Category: **TaE_Textile** Class: **Spindle whorl**

Descr.: *Stone spindle whorl, light grey, truncated cone.*
Ware on upper end of hole, on one side of surface.

Material: Stone_grey
Cons: Whole
Colour: 7/10Y
Details:
Obj. Dat:

Dim.:
h-22
d-26
perf. d-9
weight-32

CONTEXT LCS: H-5_Dump Grave

Cache: Level: Phase:

OIMnr: **A12756** FDN: a-0835 Category: **TaE_Textile** Class: **Spindle whorl**

Descr.: *Ivory spindle whorl, pinkish, discoid.*
Very few worn traces at lower end of hole. Slightly chipped at maximum edge.

Material: Bone
Cons: Whole
Colour: white, pinkish
Details:
Obj. Dat:

Dim.:
h-4
d-23
perf. d-4
weight-2

CONTEXT LCS: V-12 Grave

Cache: Level: Phase:

OIMnr: **A41290** FDN: A41290 Category: **TaE_Textile** Class: **Spindle whorl**

Descr.: *Stone spindle whorl, greenish, conical.*
Worn indentations on upper end of hole, incrustations on bottom

Material: Stone_greenish
Cons: Whole
Colour: 4/5G
Details:
Obj. Dat:

Dim.:
h-17
d-31
perf. d-6
Weight-24

CONTEXT LCS: S-9_1a Grave

Cache: Level: Phase:

OIMnr: **A26459** FDN: a-0032 Category: **TaE_Textile** Class: **Spindle whorl**

Descr.: *Stone spindle whorl, dark grey, semi globular.*
Few worn indentations on upper end of hole.

Material: Stone_dark grey
Cons: Whole
Colour: 2.5N
Details:
Obj. Dat:

Dim.:
h-12
d-26
perf. d-4
weight-12

CONTEXT LCS: V-15_Dump Grave

Cache: Level: Phase:

OIMnr: **A41291** FDN: A41291 Category: **TaE_Textile** Class: **Spindle whorl**

Descr.: *Stone spindle whorl, greenish, truncated cone.*
Worn indentations on upper end of hole, ware and chips on maximum diameter.

Material: Stone_greenish
Cons: Whoel
Colour: 4/10GY
Details:
Obj. Dat:

Dim.:
h-21
d-38
perf. d-7
Weight-42

CONTEXT LCS: S-9_SF Grave

Cache: Level: Phase:

OIMnr: **A26456** FDN: a-0020 Category: **TaE_Textile** Class: **Spindle whorl**

Descr.: *Stone spindle whorl, dark brown, truncated cone, convex base. No traces of ware.*

Material: Stone_black
Cons: Whole
Colour: 7.5YR2.5/1
Details:
Obj. Dat:

Dim.:
h-12
d-25
perf. d-6
weight-12

CONTEXT LCS: U-13 Grave

Cache: Level: Phase:

OIMnr: **A12766** FDN: a-0011 Category: **TaE_Textile** Class: **Spindle whorl**

Descr.: *Ivory spindle whorl, pinkish on surface, yellowish in incisions, semiglobular on cylinder.*
Incised decoration on top: radial groups of parallel lines, one concentric line near piercing and one near edge.

Material: Bone
Cons: Whole
Colour: white pinkish
Details:
Obj. Dat:

Dim.:
h-10
d-27
perf. d-3
weight-2

CONTEXT LCS: W-15_Dump Grave

Cache: Level: Phase:

OIMnr: **A26537** FDN: a-0591 Category: **TaE_Textile** Class: **Spindle whorl**

Descr.: *Bone Spindle whorl, semispherical. Two concentric incised lines, one near upper end of piercing the other near maximum diameter. Traces of tourning at base and ware near maximum diameter.*

Material: Bone
Cons: Whole
Colour: dark yellow
Details:
Obj. Dat:

Dim.:
d-23
h-6
piercing d-4
weight-2

CONTEXT LCS: Baskets Grave

Cache: Level: Phase:

OIMnr: **A41275** FDN: A41275 Category: **TaE_Textile** Class: **Spindle whorl**

Descr.: *Stone spindle whorl, greenish, truncated cone.*
Worn indentations on upper end of hole, ware on one side, incrustations on base.

Material: Stone_dark grey
Cons: Whole
Colour: 4/10GY
Details:
Obj. Dat:

Dim.:
h-23
d-35
perf. d-7
Weight-32

CONTEXT LCS: R-6_1 Grave

Cache: Level: Phase:

OIMnr: **A41295** FDN: A41295 Category: **TaE_Textile** Class: **Spindle whorl**

Descr.: *Stone spindle whorl, greenish, truncated cone.*
Ware on upper end of hole, on one side of maximum diameter.
Concnetric grooves on surface, white incrustations on base.

Material: Stone_brown
Cons: Whole
Colour: 5/10Y
Details:
Obj. Dat:

Dim.:
h-20
d-42
perf. d-6
Weight-44

CONTEXT LCS: S-9_SF Grave

Cache: Level: Phase:

OIMnr: **A41293** FDN: A41293 Category: **TaE_Textile** Class: **Spindle whorl**

Descr.: *Chalk spindle whorl, white, truncated cone.*
Ware on upper end of hole and on maximum diameter.

Material: Stone_white (chalk)
Cons:
Colour: 8/10Y
Details:
Obj. Dat:

Dim.:
h-23
d-27
perf. d-5
Weight-18

CONTEXT LCS: S_FORTIFI Grave

Cache: Level: Phase:

OIMnr: **A41304** FDN: A41304 Category: **TaE_Textile** Class: **Spindle whorl**

Descr.: *Stone spindle whorl, light pink, conical.*
Worn on maximum diameter, chipped at base.

Material: Stone_black
Cons: Whole
Colour: 5/10Y
Details:
Obj. Dat:

Dim.:
h-21
d-40
perf. d-6
Weight-36

CONTEXT LCS: T-7_2 Grave

Cache: Level: Phase:

OIMnr: **A41694** FDN: a-0035 Category: **TaE_Textile** Class: **Spindle whorl**

Descr.: *Stone spindle whorl, jasper, truncated cone.*
Indentations on lower side of piercing, badly chipped at maximum diameter and near upper end of piercing.

Material: Stone_red
Cons: Whole
Colour: violet
Details:
Obj. Dat:

Dim.:
d-31
h-14
perf. d-5
weight- 14

CONTEXT LCS: V-15_Dump Grave

Cache: Level: Phase:

OIMnr: **A41512** FDN: A41512 Category: **TaE_Textile** Class: **Spindle whorl**

Descr.: *Stone spindle whorl, dark grey, truncated cone.*
Worn indentations on upper end of hole, chipped at maximum diameter.

Material: Stone_dark grey
Cons: Whole
Colour: 3/N
Details:
Obj. Dat:

Dim.:
h-17
d-31
perf. d-6
weight-22

CONTEXT LCS: J-6_I Grave

Cache: Level: Phase:

OIMnr: **A41306** FDN: A41306 Category: **TaE_Textile** Class: **Spindle whorl**

Descr.: *Stone spindle whorl, light grey, truncated cone.*
Heavy worn indentations on upper end of hole, on one side of maximum diameter.

Material: Stone_grey
Cons: Whole
Colour: 4/5G
Details:
Obj. Dat:

Dim.:
h-20
d-37
perf. d-7
Weight-40

CONTEXT LCS: T-7_3 Grave

Cache: Level: Phase:

OIMnr: **A41263** FDN: A41263 Category: **TaE_Textile** Class: **Spindle whorl**

Descr.: *Stone spindle whorl, dark grey, greenish, biconical. Concentric grooves and inrustations on surface,*

Material: Stone_dark grey
Cons: whole
Colour: 3/10GY
Details: biconical
Obj. Dat:

Dim.:
h-12
d-25
perf. d-7
Weight-12

CONTEXT LCS: Grave

Cache: Level: Phase:

OIMnr: **A41260** FDN: A41260 Category: **TaE_Textile** Class: **Spindle whorl**

Descr.: *Stone spindle whorl, light brown, bi-conical, both truncated. Worn indentations on upper end and on maximum diameter. Traces of burnt on one side.*

Material: Stone_brown
Cons: Whole
Colour: 10YR7/2
Details:
Obj. Dat:

Dim.:
h-20
d-32
perf. d-5
Weight-20

CONTEXT LCS: P-8_2 Grave

Cache: Level: Phase:

OIMnr: **A41508** FDN: A41508 Category: **TaE_Textile** Class: **Spindle whorl**

Descr.: *Stone spindle whorl, light greenish, truncated cone. Ware on upper end of hole, on maximum diameter, grooved on base.*

Material: Stone_greenish
Cons: Whole
Colour: 6/10Y
Details:
Obj. Dat:

Dim.:
h-20
d-40
perf. d-7
weight-42

CONTEXT LCS: H-4_2 Grave

Cache: Level: Phase:

OIMnr: **A41524** FDN: A41524 Category: **TaE_Textile** Class: **Spindle whorl**

Descr.: *Stone spindle whorl, dark greenish, globular with flat base. Ware on upper and lower ends of hole, on maximum diameter.*

Material: Stone_greenish
Cons: Whole
Colour: 4/5G
Details:
Obj. Dat:

Dim.:
h-18
d-33
perf. d-5
weight-32

CONTEXT LCS: K-6_SF Grave

Cache: Level: Phase:

OIMnr: **A41523** FDN: A41523 Category: **TaE_Textile** Class: **Spindle whorl**

Descr.: *Stone spindle whorl, dark grey, conical. One worn indentation on upper end of hole, ware on maximum diameter, incrustations on base.*

Material: Stone_greenish
Cons: Whole
Colour: 3/5G
Details:
Obj. Dat:

Dim.:
h-10
d-30
perf. d-6
weight-12

CONTEXT LCS: K-4_2 Grave

Cache: Level: Phase:

OIMnr: **A41267** FDN: A41267 Category: **TaE_Textile** Class: **Spindle whorl**

Descr.: *Stone spindle whorl, reddish, conical with rounded base. Worn indentations on upper end of hole, scratches on surfaces, ware on maximum diameter.*

Material: Stone_brown
Cons: Whole
Colour: 7.5YR3/4
Details:
Obj. Dat:

Dim.:
h-17
d-32
perf.-6
Weight-22

CONTEXT LCS: Q-9_SF-2m Grave

Cache: Level: Phase:

OIMnr: **A41521** FDN: A41521 Category: **TaE_Textile** Class: **Spindle whorl**

Descr.: *Stone spindle whorl, light greenish, conical.*
One worn indentation on upper end of hole, ware on one side of maximum diameter. Several radial scratches on surface and on base.

Material: Stone_greenish
Cons: Whole
Colour: 5/10GY
Details:
Obj. Dat:

Dim.:
h-15
d-30
perf. d-6
weight-18

CONTEXT LCS: K-4_1 Grave

Cache: Level: Phase:

OIMnr: **A41268** FDN: A41268 Category: **TaE_Textile** Class: **Spindle whorl**

Descr.: *Stone spindle whorl, white soft stone, truncated cone.*
Worn indentations on upper end of hole, chips and ware on maximum diameter.

Material: Stone_white
Cons: Whole
Colour: 7.5YR8/1
Details:
Obj. Dat:

Dim.:
h-16
d-36
perf.-7
Weight-20

CONTEXT LCS: Q-8_4 Grave

Cache: Level: Phase:

OIMnr: **A41509** FDN: A41509 Category: **TaE_Textile** Class: **Spindle whorl**

Descr.: *Baked clay spindle whorl, light brownish, truncated cone.*
Worn indentations on upper end of hole, ware on maxim diameter.

Material: Stone_white (chalk)
Cons:
Colour: 5Y7/2
Details:
Obj. Dat:

Dim.:
h-20
d-38
perf. d-6
weight-26

CONTEXT LCS: H-4 Grave

Cache: Level: Phase:

OIMnr: **A41527** FDN: A41527 Category: **TaE_Textile** Class: **Spindle whorl**

Descr.: *Stone spindle whorl, dark grey brownish, conical on cylinder base.*
Worn indentations and ware on upper end of hole. Ware on maximum diameter, chipped at base.

Material: Stone_dark grey
Cons: Whole
Colour: 2.5/10Y
Details:
Obj. Dat:

Dim.:
h-22
d-38
perf. d-6
weight-40

CONTEXT LCS: K-8_2 Grave

Cache: Level: Phase:

OIMnr: **A41507** FDN: A41507 Category: **TaE_Textile** Class: **Spindle whorl**

Descr.: *Stone spindle whorl, dark grey, conical.*
Worn indentations on upper end of hole, ware on maximum diameter, scratches on bottom.

Material: Stone_dark grey
Cons: Whole
Colour: 5/N
Details:
Obj. Dat:

Dim.:
h-24
d-39
perf. d-6
weight-44

CONTEXT LCS: H-4/5_2 Grave

Cache: Level: Phase:

OIMnr: **A41506** FDN: A41506 Category: **TaE_Textile** Class: **Spindle whorl**

Descr.: *Stone or baked clay spindle whorl, dark grey, globular.*
1 worn indentation on upper end of hole, ware on one side of maximum diameter, chipped on base.

Material: Stone_dark grey
Cons: Whole
Colour: 3/N
Details:
Obj. Dat:

Dim.:
h-22
d-42
perf. d-6
weight-34

CONTEXT LCS: H-4_4 Grave

Cache: Level: Phase:

OIMnr: **A41505** FDN: A41505 Category: **TaE_Textile** Class: **Spindle whorl**

Descr.: *Stone spindle whorl, greenish, conical.*
Heavy ware on upper end of hole, worn and chipped on maximum diameter, worn indentations on lower end of hole.

Material: Stone_greenish
Cons: Whole
Colour: 5/10Y
Details:
Obj. Dat:

Dim.:
h-19
d-42
perf. d-7
weight-44

CONTEXT LCS: H-6_2 Grave

Cache: Level: Phase:

OIMnr: **A41504** FDN: A41504 Category: **TaE_Textile** Class: **Spindle whorl**

Descr.: *Stone spindle whorl, dark grey, conical.*
Ware on upper end of hole and on maximum diameter.

Material: Stone_greenish
Cons: Whole
Colour: 3/5G
Details:
Obj. Dat:

Dim.:
h-22
d-34
perf. d-7
weight-30

CONTEXT LCS: H-5_4 Grave

Cache: Level: Phase:

OIMnr: **A41502** FDN: A41502 Category: **TaE_Textile** Class: **Spindle whorl**

Descr.: *Stone spindle whorl, dark grey, conical.*
Worn indentations on upper end of hole, ware on maximum diameter.

Material: Stone_dark grey
Cons: Whole
Colour: 3/N
Details:
Obj. Dat:

Dim.:
h-23
d-35
perf. d-5
weight-40

CONTEXT LCS: H-4 Grave

Cache: Level: Phase:

OIMnr: **A41522** FDN: A41522 Category: **TaE_Textile** Class: **Spindle whorl**

Descr.: *Stone spindle whorl, light greenish, conical.*
Few ware on upper end of hole, worn and chipped on maximum diameter.

Material: Stone_greenish
Cons: whole
Colour: 5/10GY
Details:
Obj. Dat:

Dim.:
h-19
d-34
perf. d-5
weight-24

CONTEXT LCS: K-4_1-2 Grave

Cache: Level: Phase:

OIMnr: **A41238** FDN: A41238 Category: **TaE_Textile** Class: **Spindle whorl**

Descr.: *Stone spindle whorl, dark grey, conical with rounded base.*
2 worn indentation on upper end of hole, ware on one side of surface and on maximum edge

Material: Stone_dark grey
Cons: Whole
Colour: 3/N
Details:
Obj. Dat:

Dim.:
h-19
d-38
perf. d-6
Weight-32

CONTEXT LCS: N-11_1A Grave

Cache: Level: Phase:

OIMnr: **A26467** FDN: a-0078 Category: **TaE_Textile** Class: **Spindle whorl**

Descr.: *Stone spindle whorl, grey, semi-globular.*
Worn indentations on upper end of hole, chipped at base.

Material: Stone_grey
Cons: Whole
Colour: 4/N
Details:
Obj. Dat:

Dim.:
h-13
d-33
perf. d-6
weight-18

CONTEXT LCS: W-13 Grave

Cache: Level: Phase:

OIMnr: **A41303** FDN: A41303 Category: **TaE_Textile** Class: **Spindle whorl**

Descr.: *Stone spindle whorl, light green, hemispherical.*
The hole is badly wornprobably because the spin did not turn on one axis. Maximum edge bear traces of ware.

Material: Stone_greenish
Cons: Whole
Colour: 6/10GY
Details:
Obj. Dat:

Dim.:
h-16
d-38
perf. d-9
Weight-31

CONTEXT LCS: T SF-4m Grave

Cache: Level: Phase:

OIMnr: **A41302** FDN: A41302 Category: **TaE_Textile** Class: **Spindle whorl**

Descr.: *Stone spindle whorl, dark grey, truncated cone.*
Heavy worn indentations on upper end of hole, heavy ware on one side of surface and of maximum diameter.

Material: Stone_dark grey
Cons: Whole
Colour: 3/10Y
Details:
Obj. Dat:

Dim.:
h-16
d-35
perf. d-7
Weight-28

CONTEXT LCS: T-9_1 Grave

Cache: Level: Phase:

OIMnr: **A41301** FDN: A41301 Category: **TaE_Textile** Class: **Spindle whorl**

Descr.: *Stone spindle whorl, dark brown, conical on cylindrical base.*
Worn indentations on upper edge, concenetric grooves on surface or on base, white incrustations, badly chipped on one side.

Material: Stone_black
Cons: Whole, arch
Colour: 2.5/10Y
Details:
Obj. Dat:

Dim.:
h-18
d-34
perf. d-7
Weight-24

CONTEXT LCS: T-9_SF-0.5 Grave

Cache: Level: Phase:

OIMnr: **A41300** FDN: A41300 Category: **TaE_Textile** Class: **Spindle whorl**

Descr.: *Stone spindle whorl, greenish, cone on cylindrical base.*
Worn indentations on upper end of hole, ware on maximum diameter.

Material: Stone_greenish
Cons: Whole
Colour: 4/N
Details:
Obj. Dat:

Dim.:
h-15
d-33
perf. d-6
Weight-23

CONTEXT LCS: T-9_3 Grave

Cache: Level: Phase:

OIMnr: **A41247** FDN: A41247 Category: **TaE_Textile** Class: **Spindle whorl**

Descr.: *Stone spindle whorl, grey, conical with rounded base.*
Chips on upper edge of hole,

Material: Stone_white (chalk)
Cons:
Colour: 4/N
Details:
Obj. Dat:

Dim.:
h-25
d-41
perf.-8
Weight-40

CONTEXT LCS: S-9_1b Grave

Cache: Level: Phase:

OIMnr: **A26455** FDN: c-0387 Category: **TaE_Textile** Class: **Spindle whorl**

Descr.: *Ivory spindle whorl, flat cone. Incised decoration on side: groups of three or four cirlces inside a large circle or triangle.*

Material: Bone
Cons: Whole
Colour: White
Details:
Obj. Dat:

Dim.:
d-26
h-6
weight-2

CONTEXT LCS: III_Dumps Grave

Cache: Level: Phase:

OIMnr: **A41239** FDN: A41239 Category: **TaE_Textile** Class: **Spindle whorl**

Descr.: *Spindle whorl or bead, baked clay, biconical.*
Traces of ware on one side of surface and hole.

Material: Clay_baked
Cons: Whole
Colour: 2.5Y7/2
Details: biconical
Obj. Dat:

Dim.:
h-24
d-33
perf. d-5
Weight-16

CONTEXT LCS: N-12_Dump Grave

Cache: Level: Phase:

OIMnr: **A41305** FDN: A41305 Category: **TaE_Textile** Class: **Spindle whorl**

Descr.: *Stone spindle whorl, greenish, conical.*
Few eorn indentations on upper end of hole, ware on one side of surface and on maximum edge.

Material: Stone_greenish
Cons: Whole
Colour: 6/10Y
Details:
Obj. Dat:

Dim.:
h-22
d-38
perf. d-6
Weight-38

CONTEXT LCS: T-9_3 Grave

Cache: Level: Phase:

OIMnr: **A41235** FDN: A41235 Category: **TaE_Textile** Class: **Spindle whorl**

Descr.: *Stone spindle whorl, dark grey, conical, reounded base.*
Worn indentation on upper end of hole, scratches on the base.

Material: Stone_greenish
Cons: Whole
Colour: 3/N
Details:
Obj. Dat:

Dim.:
h-16
d-32
perf. d-7
Weight-22

CONTEXT LCS: Fortifications Grave

Cache: Level: Phase:

OIMnr: **A41234** FDN: A41234 Category: **TaE_Textile** Class: **Spindle whorl**

Descr.: *Stone spindle whorl, greenish, soft stone, truncated cone.*
Some ware on upper end of hole and on maximum diameter

Material: Stone_greenish
Cons: Whole
Colour: 6/10Y
Details:
Obj. Dat:

Dim.:
h-11
d-28
perf. d-7
Weight-10

CONTEXT LCS: N-11_SF-0.7 Grave

Cache: Level: Phase:

OIMnr: **A41273** FDN: A41273 Category: **TaE_Textile** Class: **Spindle whorl**

Descr.: *Stone spindle whorl, dark grey, conical irregular.*
Worn indentations on upper end of hole, skratches on base.

Material: Stone_dark grey
Cons: Whole
Colour: 2.5/N
Details:
Obj. Dat:

Dim.:
h-16
d-27
perf. d-4
Weight-12

CONTEXT LCS: R-6 Grave

Cache: Level: Phase:

OIMnr: **A41272** FDN: A41272 Category: **TaE_Textile** Class: **Spindle whorl**

Descr.: *Stone spindle whorl, greenish, truncated cone, concave base.*
Few worn indentations on upper end of hole, ware on maximum diameter. Incrustations on surface.

Material: Stone_dark grey
Cons: Whole
Colour: 4/5G
Details:
Obj. Dat:

Dim.:
h-13
d-28
perf. d-4
Weight-14

CONTEXT LCS: R-10_SF-0.4 Grave

Cache: Level: Phase:

OIMnr: **A41271** FDN: A41271 Category: **TaE_Textile** Class: **Spindle whorl**

Descr.: *Chalk spindle whorl, very unsuited to do the spindle whorl, hemispherical.*
Heavily worn due to the weak consistency of the material. No clear traces of use as a spindle whorl.

Material: Stone_white (chalk)
Cons:
Colour: 10YR8/1
Details:
Obj. Dat:

Dim.:
h-21
d-38
perf. d-5
Weight-28

CONTEXT LCS: R-9_2 Grave

Cache: Level: Phase:

OIMnr: **A41270** FDN: A41270 Category: **TaE_Textile** Class: **Spindle whorl**

Descr.: *Stone spindle whorl, red violet, truncated cone with rounded base.*
Heavy worn indentations on upper end of hole, ware on maximum diameter, the base is irregular, chipped on one side.

Material: Stone_red
Cons: Whole
Colour: red-violet
Details:
Obj. Dat:

Dim.:
h-22
d-36
perf.-6
Weight-40

CONTEXT LCS: X-11 Grave

Cache: Level: Phase:

OIMnr: **A41269** FDN: A41269 Category: **TaE_Textile** Class: **Spindle whorl**

Descr.: *Stone spindle whorl, greenish, conical.*
Worn indentations on upper end of hole, on one side of surface, chips on maximum diameter.

Material: Stone_greenish
Cons: Whole
Colour: 4/5GY
Details:
Obj. Dat:

Dim.:
h-20
d-31
perf. d-6
Weight-22

CONTEXT LCS: Q-8_3 Grave

Cache: Level: Phase:

OIMnr: **A41276** FDN: A41276 Category: **TaE_Textile** Class: **Spindle whorl**

Descr.: *Stone spindle whorl, greenish, conical slightly rounded base.*
Worn indentations on upper end of hole, ware on one side, concentric grooves on whole surface.

Material: Stone_greenish
Cons: Whole
Colour: 5/10GY
Details:
Obj. Dat:

Dim.:
h-26
d-38
perf. d-7
Weight-42

CONTEXT LCS: R-6_1 Grave

Cache: Level: Phase:

OIMnr: **A26512** FDN: a-0364 Category: **TaE_Textile** Class: **Spindle whorl**

Descr.: *Stone spindle whorl, dark grey, conical. Deep incised concentric circles at base.*
Deep indentations on upper end of hole, worn and chipped at maximum diameter.

Material: Stone_dark grey
Cons: Whole
Colour: 3/N
Details:
Obj. Dat:

Dim.:
h-18
d-34
perf. d-5
weight-26

CONTEXT LCS: Dumps Grave

Cache: Level: Phase:

OIMnr: **Ant_c-0140** FDN: c-0140 Category: **TaE_Textile** Class: **Spindle whorl**

Descr.: *Bone spindle whorl*

Material: Bone
Cons: fragment
Colour:
Details:
Obj. Dat:

Dim.:
50_5

CONTEXT LCS: I_Chute Grave

Cache: Level: Phase:

OIMnr: **Ant_c-0141** FDN: c-0141 Category: **TaE_Textile** Class: **Spindle whorl**

Descr.: *Stone spindle whorl*

Material: Stone Dim.:
Cons: whole 20_11
Colour: brown
Details:
Obj. Dat:

CONTEXT LCS: I_Chute Grave

Cache: Level: Phase:

OIMnr: **A26501** FDN: a-0271 Category: **TaE_Textile** Class: **Spindle whorl**

Descr.: *Stone spindle whorl, greenish, semi globular.*
Large worn indentations on upper end of hole, ware on maximum diameter.

Material: Stone_greenish Dim.:
Cons: Whole h-23
Colour: 5/5G d-34
Details: perf. d-6
Obj. Dat: weight-34

CONTEXT LCS: U-13 Grave

Cache: Level: Phase:

OIMnr: **A26472** FDN: a-0104 Category: **TaE_Textile** Class: **Spindle whorl**

Descr.: *Stone spindle whorl, dark greenish, semiglobular.*
Deep worn indentations on upper end of hole, ware on one side and on maximum diameter.

Material: Stone_dark grey Dim.:
Cons: Whole h-20
Colour: 5/5GY d-34
Details: perf. d-7
Obj. Dat: weight-34

CONTEXT LCS: N-13 Grave

Cache: Level: Phase:

OIMnr: **A41428** FDN: a-0287 Category: **TaE_Textile** Class: **Spindle whorl**

Descr.: *Stone spindle whorl, dark grey, conical, hole conical shaped.*
Heavy indentation on edge of hole, ware on maximum diameter.

Material: Stone_dark grey Dim.:
Cons: Whole, arch h-12
Colour: 2.5/N d-23
Details: perf. d-6
Obj. Dat: weight-8

CONTEXT LCS: V-12 Grave

Cache: Level: Phase:

OIMnr: **A26465** FDN: a-0063 Category: **TaE_Textile** Class: **Spindle whorl**

Descr.: *Stone spindle whorl, reddish, truncated cone.*
Few indentations on upper end of hole, ware on two sides of surface, grooves on surface, incrustations on whole body.

Material: Stone_orange Dim.:
Cons: Whole h-19
Colour: 5YR4/3 d-40
Details: perf. d-6
Obj. Dat: weight-36

CONTEXT LCS: N-13 Grave

Cache: Level: Phase:

OIMnr: **A26503** FDN: a-0283 Category: **TaE_Textile** Class: **Spindle whorl**

Descr.: *Stone spindle whorl, dark grey, semiglobular. Center slightly off center.*
Few worn indentations on upper end of hole.

Material: Stone_dark grey Dim.:
Cons: Whole h-14
Colour: 3/N d-33
Details: perf. d-6
Obj. Dat: weight-22

CONTEXT LCS: Dumps Grave

Cache: Level: Phase:

OIMnr: **A26506** FDN: a-0291 Category: **TaE_Textile** Class: **Spindle whorl**

Descr.: *Stone spindle whorl, dark grey, semiglobular above cylinder base. Worn indentations and ware on upper end of hole, ware on maximum diameter. Chipped on surface.*

Material: Stone_dark grey
Cons: Whole
Colour: 2.5/N
Details:
Obj. Dat:

Dim.:
h-14
d-38
perf. d-7
weight-32

CONTEXT LCS: V-12 Grave

Cache: Level: Phase:

OIMnr: **A26507** FDN: a-0292 Category: **TaE_Textile** Class: **Spindle whorl**

Descr.: *Conical spindle whorl, jasper, convex base. . Indentations on upper end of perforation, chipped at base.*

Material: Stone_red
Cons: Whole
Colour: red violet
Details:
Obj. Dat:

Dim.:
d-30
h-15
weight-12

CONTEXT LCS: V-12 Grave

Cache: Level: Phase:

OIMnr: **Ant_c-0142** FDN: c-0142 Category: **TaE_Textile** Class: **Spindle whorl**

Descr.: *Bone spindle whorl*

Material: Bone
Cons: whole
Colour:
Details:
Obj. Dat:

Dim.:
26_7

CONTEXT LCS: Dumps Grave

Cache: Level: Phase:

OIMnr: **A39972** FDN: b-1858 Category: **TaE_Textile** Class: **Spindle whorl**

Descr.: *Stone spindle whorl, biconical, with traces of burnt on one side. The edges of the hole are chopped and bear traces of pegs. The whorl os also worn on one side and it is slightly asimmetrical.*

Material: Stone, red
Cons: Whole
Colour: 10R5/2
Details: biconical
Obj. Dat:

Dim.:
h-24
d-26
perf.-5

CONTEXT LCS: Fortifications Grave

Cache: Level: Phase:

OIMnr: **Ant_c-0030** FDN: c-0030 Category: **TaE_Textile** Class: **Spindle whorl**

Descr.: *37 Stone spindle whorl*

Material: Stone_dark grey
Cons:
Colour:
Details:
Obj. Dat:

Dim.:

CONTEXT LCS: various Grave

Cache: Level: Phase:

OIMnr: **A26511** FDN: a-0342 Category: **TaE_Textile** Class: **Spindle whorl**

Descr.: *Ivory spindle whorl, reddish brownish, truncated cone. Chipped at base.*

Material: Bone
Cons: Whole
Colour: brownish, reddish
Details:
Obj. Dat:

Dim.:
h-8
d-19
perf. d-4

CONTEXT LCS: U-13 Grave

Cache: Level: Phase:

OIMnr: **A26497** FDN: a-0239 Category: **TaE_Textile** Class: **Spindle whorl**

Descr.: *Stone spindle whorl, greenish, truncated cone.*
Ware and worn indentations on upper end of whole, on one side of maximum diameter, and on lower end of hole.

Material: Stone_greenish
Cons: Whole
Colour: 4/5G
Details:
Obj. Dat:

Dim.:
h-20
d-38
perf. d-6
weight-38

CONTEXT LCS: M/N-13 Grave

Cache: Level: Phase:

OIMnr: **A26902** FDN: b-1845 Category: **TaE_Textile** Class: **Spindle whorl**

Descr.: *Stone spindle whorl, light greenish, semiglobular.*
Worn indentations on upper end of hole, ware on maximum diameter.

Material: Stone_greenish
Cons: Whole
Colour: 6/5G
Details:
Obj. Dat:

Dim.:
h-19
d-36
perf. d-7
weight-30

CONTEXT LCS: K-6 Grave

Cache: Level: Phase:

OIMnr: **A26534** FDN: a-0571 Category: **TaE_Textile** Class: **Spindle whorl**

Descr.: *Stone spindle whorl, dark grey, discoid. Incised lines on surface, apparently without pattern. Badly chipped at one side.*
Worn indentations on upper end of hole, ware at maximum

Material: Stone dark grey
Cons: Whole
Colour: 3/N
Details:
Obj. Dat:

Dim.:
h-12
d-46
perf. d-8
weight-38

CONTEXT LCS: W-14 Grave

Cache: Level: Phase:

OIMnr: **A26531** FDN: a-0529 Category: **TaE_Textile** Class: **Spindle whorl**

Descr.: *Baked clay spindle whorl or loom weight, dark brown, semiglobular.*
Worn indentations on upper end of hole, one indentations on maximum diameter.

Material: Clay_baked
Cons: Whole
Colour: 4/N
Details:
Obj. Dat:

Dim.:
h-28
d-40
perf. d-7
weight-48

CONTEXT LCS: W-14 Grave

Cache: Level: Phase:

OIMnr: **A26530** FDN: a-0527 Category: **TaE_Textile** Class: **Spindle whorl**

Descr.: *Stone spindle whorl, greenish, irregular cylinder. Piercing slightly off center.*
Chipped at one side of maximum diameter, no traces of ware.

Material: Stone_grey
Cons: Whole
Colour: 5/5G
Details:
Obj. Dat:

Dim.:
h-17
d-39
perf. d-4
weight-44

CONTEXT LCS: L-3 Grave

Cache: Level: Phase:

OIMnr: **A39963** FDN: a-0469 Category: **TaE_Textile** Class: **Spindle whorl**

Descr.: *Bone spindle whorl, semiglobular.*

Material: Bone
Cons: Whole
Colour: yellowish
Details:
Obj. Dat:

Dim.:
h-9
d-14
piercing d-2
weight-2

CONTEXT LCS: W-13 Grave

Cache: Level: Phase:

OIMnr: **A39951** FDN: a-0468 Category: **TaE_Textile** Class: **Spindle whorl**

Descr.: *Bone spindle whorl, yellowish surface with traces of red paint, semiglobular. Incised decoration on surface: concentric lines near upper end of piercing and near maximum diameter. Triangles filled with circles.*

Material: Bone
Cons: Whole
Colour: Yellowish
Details:
Obj. Dat:

Dim.:
h-14
d-18
piercing d-3

CONTEXT LCS: W-13 Grave

Cache: Level: Phase:

OIMnr: **A12767** FDN: a-0343 Category: **TaE_Textile** Class: **Spindle whorl**

Descr.: *Bone spindle whorl, light brownish, truncated cone.*
Incised decoration on top: circles.
Heavy ware traces on upper end of piercing, chipped at base.

Material: Bone
Cons: Whole
Colour: brownish
Details:
Obj. Dat:

Dim.:
h-6
d-21
perf. d-4
weight-2

CONTEXT LCS: U-13 Grave

Cache: Level: Phase:

OIMnr: **A26524** FDN: a-0465 Category: **TaE_Textile** Class: **Spindle whorl**

Descr.: *Bone spindle whorl, pinkish and whitish, truncated cone.*
One incised concentric line near upper end of piercing. No traces of ware.

Material: Bone
Cons: Whole
Colour: whithish
Details:
Obj. Dat:

Dim.:
h-8
d-23
perf. d-3

CONTEXT LCS: W-13 Grave

Cache: Level: Phase:

OIMnr: **A12754** FDN: a-0344 Category: **TaE_Textile** Class: **Spindle whorl**

Descr.: *Stone spindle whorl or bead, greenish, truncated cone, concave base. Decorated relief base: rosette.*

Material: Stone_greenish
Cons: Whole
Colour: 4/5G
Details:
Obj. Dat:

Dim.:
h-10
d-24
perf. d-7
weight-8

CONTEXT LCS: U-13 Grave

Cache: Level: Phase:

OIMnr: **A12771** FDN: a-0403 Category: **TaE_Textile** Class: **Spindle whorl**

Descr.: *Stone spindle whorl, greenish gray, conical. Decorated body, incised radial groups of parallel lines and triangles.*
On the lower part of the side 3 deep incised grooves.

Material: Stone_greenish
Cons: Whole
Colour: 3/N
Details:
Obj. Dat:

Dim.:
h-24
d-40
perf. d-6
weight-42

CONTEXT LCS: L-3 Grave

Cache: Level: Phase:

OIMnr: **Ant_c-0145** FDN: c-0145 Category: **TaE_Textile** Class: **Spindle whorl**

Descr.: *Stone spindle whorl*

Material: Stone_dark grey
Cons: whole
Colour:
Details:
Obj. Dat:

Dim.:
35_15

CONTEXT LCS: I_Chute Grave

Cache: Level: Phase:

OIMnr: **Ant_c-0144** FDN: c-0144 Category: **TaE_Textile** Class: **Spindle whorl**

Descr.: *Stone spindle whorl*

Material: Stone_dark grey Dim.:
Cons: whole 32_8
Colour:
Details:
Obj. Dat:

CONTEXT LCS: Dumps Grave

Cache: Level: Phase:

OIMnr: **A12755** FDN: a-0369 Category: **TaE_Textile** Class: **Spindle whorl**

Descr.: *Ivory spindle whorl, brownish, discoid, incised decoration on top: 2 concnetric lines nead piercing, radial lines and concentric circles. Worn on upper edge of piercing, slightly chipped at maximum edge.*

Material: Bone Dim.:
Cons: Whole h-7
Colour: dark brown d-25
Details: perf. d-3
Obj. Dat: weight-2

CONTEXT LCS: Dumps Grave

Cache: Level: Phase:

OIMnr: **A12746** FDN: a-0365 Category: **TaE_Textile** Class: **Spindle whorl**

Descr.: *Ivory spindle whorl, dark white, pinkish, disc. Incised decoration on top: radial lines.*

Material: Bone Dim.:
Cons: Whole h-4
Colour: dark white d-26
Details: perf. d-4
Obj. Dat: weight-2

CONTEXT LCS: Dumps Grave

Cache: Level: Phase:

OIMnr: **A26502** FDN: a-0275 Category: **TaE_Textile** Class: **Spindle whorl**

Descr.: *Stone spindle whorl, grey, truncated cone with sligthly convex base. Worn indentations on upper end of hole, ware and chips at maximum diameter.*

Material: Stone_pale_grey Dim.:
Cons: Whole h-20
Colour: 4/5G d-36
Details: perf. d-6
Obj. Dat: weight-34

CONTEXT LCS: U-13 Grave

Cache: Level: Phase:

OIMnr: **A26525** FDN: a-0466 Category: **TaE_Textile** Class: **Spindle whorl**

Descr.: *Stone spindle whorl, dark brown, truncated cone. Incised decoration at base: radial groups of parallel lines, triangles in between, concentric band at maximum edge. Two deep worn indentations on upper end of hole, ware at maximum diameter. White incrustations at base.*

Material: Stone_greenish Dim.:
Cons: Whole h-21
Colour: 3/N d-38
Details: perf. d-6
Obj. Dat: weight-40

CONTEXT LCS: Dumps Grave

Cache: Level: Phase:

OIMnr: **A26492** FDN: a-0207 Category: **TaE_Textile** Class: **Spindle whorl**

Descr.: *Stone spindle whorl, light greenish, conical. Worn indentations on upper end of hole, ware on one side of seurface and on maximum diameter.*

Material: Stone_greenish Dim.:
Cons: Whole h-25
Colour: 5/10GY d-41
Details: perf. d-6
Obj. Dat: weight-50

CONTEXT LCS: U-14 Grave

Cache: Level: Phase:

OIMnr: **A26474** FDN: a-0110 Category: **TaE_Textile** Class: **Spindle whorl**

Descr.: *Stone spindle whorl, greenish gray, semiglobular.*
Worn indentations on both ends of hole, ware on one side of maximum diameter.

Material: Stone_grey
Cons: Whole
Colour: 7/10Y
Details:
Obj. Dat:

Dim.:
h-15
d-44
perf. d-7
weight-32

CONTEXT LCS: Dumps Grave

Cache: Level: Phase:

OIMnr: **A26496** FDN: a-0225 Category: **TaE_Textile** Class: **Spindle whorl**

Descr.: *Stone spindle whorl, light greenish, semiglobular with slightly convex base.*
Ware on upper end of hole and on one side of maximum diameter.

Material: Stone_greenish
Cons: Whole
Colour: 6/10Y
Details:
Obj. Dat:

Dim.:
h-19
d-37
perf. d-6
weight-33

CONTEXT LCS: M/N-13 Grave

Cache: Level: Phase:

OIMnr: **A26483** FDN: a-0166 Category: **TaE_Textile** Class: **Spindle whorl**

Descr.: *Stone spindle whorl, dark grey, semiglobular, center off center.*
Ware on upper end of hole and on maximum diameter, one deep scratch at base.

Material: Stone_dark grey
Cons: Whole
Colour: 3/N
Details:
Obj. Dat:

Dim.:
h-16
d-34
perf. d-6
weight-28

CONTEXT LCS: W-13 Grave

Cache: Level: Phase:

OIMnr: **A26482** FDN: a-0165 Category: **TaE_Textile** Class: **Spindle whorl**

Descr.: *Stone spindle whorl, dark grey, truncated cone.*
One worn indentation on upper end of hole, ware on maximum diameter, scratches on surface.

Material: Stone_greenish
Cons: Whole
Colour: 4/10GY
Details:
Obj. Dat:

Dim.:
h-14
d-30
perf. d-6
weight-18

CONTEXT LCS: W-13 Grave

Cache: Level: Phase:

OIMnr: **A26486** FDN: a-0186 Category: **TaE_Textile** Class: **Spindle whorl**

Descr.: *Stone spindle whorl, dark brown, truncated cone.*
Two deep worn indentations on upper end of hole, ware on maximum diameter, incrustation on surface.

Material: Stone_dark brown
Cons:
Colour: 3/10Y
Details:
Obj. Dat:

Dim.:
h-18
d-32
perf. d-5
weight-24

CONTEXT LCS: Baskets Grave

Cache: Level: Phase:

OIMnr: **A26473** FDN: a-0106 Category: **TaE_Textile** Class: **Spindle whorl**

Descr.: *Stone spindle whorl, brownish, truncated cone.*
Deep worn indentations on upper end of hole, ware on maximum diameter.

Material: Stone_brown
Cons: Whole
Colour: 7.5YR4/1
Details:
Obj. Dat:

Dim.:
h-19
d-38
perf. d-7
weight-32

CONTEXT LCS: N-13 Grave

Cache: Level: Phase:

OIMnr: **A26487** FDN: a-0189 Category: **TaE_Textile** Class: **Spindle whorl**

Descr.: *Stone spindle whorl, dark grey, truncated cone. Piercing off center. Few ware on upper end of hole.*

Material: Stone_greenish
Cons: Whole
Colour: 3/N
Details:
Obj. Dat:

Dim.:
h-8
d-25
perf.-6
weight-8

CONTEXT LCS: Baskets Grave

Cache: Level: Phase:

OIMnr: **A26489** FDN: a-0199 Category: **TaE_Textile** Class: **Spindle whorl**

Descr.: *Stone spindle whorl, or bead, dark grey semiglobular. Few ware traces on upper end of hole and on maximum diameter.*

Material: Stone_dark grey
Cons: Whole
Colour: 4/10G
Details:
Obj. Dat:

Dim.:
h-10
d-21
perf. d-4
weight-8

CONTEXT LCS: V-14 Grave

Cache: Level: Phase:

OIMnr: **A26484** FDN: a-0167 Category: **TaE_Textile** Class: **Spindle whorl**

Descr.: *Stone spindle whorl, greenish, semiglobular. Base with incised decoration: fishbone band. One deep worn indentation on lower end of hole, ware on maximum diameter.*

Material: Stone_grey
Cons: Whole
Colour: 5/10Y
Details:
Obj. Dat:

Dim.:
h-16
d-30
perf. d-6
weight-20

CONTEXT LCS: W-13 Grave

Cache: Level: Phase:

OIMnr: **A26491** FDN: a-0204 Category: **TaE_Textile** Class: **Spindle whorl**

Descr.: *Stone spindle whorl, dark red, cone on cylindrical base. Worn indentations on upper end of hole. Concnentric grooves on whole body.*

Material: Stone_brown
Cons: Whole
Colour: 7.5YR3/2
Details:
Obj. Dat:

Dim.:
h-17
d-30
perf. d-6
weight-17

CONTEXT LCS: U-14 Grave

Cache: Level: Phase:

OIMnr: **A26485** FDN: a-0169 Category: **TaE_Textile** Class: **Spindle whorl**

Descr.: *Stone spindle whorl, dark brown, semiglobular, piercing off center. Few worn indentations on upper end of hole, ware on maximum diamter, concnentric grooves at base.*

Material: Stone_dark grey
Cons: Whole
Colour: 3/10Y
Details:
Obj. Dat:

Dim.:
h-15
d-37
perf. d-6
weight-24

CONTEXT LCS: W-13 Grave

Cache: Level: Phase:

OIMnr: **A26480** FDN: a-0151 Category: **TaE_Textile** Class: **Spindle whorl**

Descr.: *Stone spindle whorl, reddish, conical, convex base. Ware and indentations on upper end of hole, chipped at maximum diameter, concentric grooves on whole body.*

Material: Stone_brown
Cons: Whole
Colour: 5YR4/3
Details:
Obj. Dat:

Dim.:
h-20
d-37
perf. d-6
weight-34

CONTEXT LCS: Baskets Grave

Cache: Level: Phase:

OIMnr: **A26479** FDN: a-0148 Category: **TaE_Textile** Class: **Spindle whorl**

Descr.: *Stone spindle whorl, dark grey, truncated cone.*
Two worn indentations on upper end, ware on one side of maximum diameter.

Material: Stone_greenish
Cons: Whole
Colour: 3/N
Details:
Obj. Dat:

Dim.:
h-17
d-36
perf. d-7
weiht-31

CONTEXT LCS: Baskets Grave
Cache: Level: Phase:

OIMnr: **A26493** FDN: a-0215 Category: **TaE_Textile** Class: **Spindle whorl**

Descr.: *Stone spindle whorl, dark grey, semiglobular with convex base.*
Ware on upper end of piercing and on one side of maximum diameter.

Material: Stone_greenish
Cons: Whole
Colour: 3/N
Details:
Obj. Dat:

Dim.:
h-15
d-33
perf. d-6
weight-23

CONTEXT LCS: U-14 Grave
Cache: Level: Phase:

OIMnr: **A26494** FDN: a-0217 Category: **TaE_Textile** Class: **Spindle whorl**

Descr.: *Baked clay spindle whorl, light grey, conical with convex base.*
Burnt on one side, and cracked.
Worn indentations on both ends of piercing.

Material: Stone_white (chalk)
Cons:
Colour: 10YR7/2
Details:
Obj. Dat:

Dim.:
h-22
d-36
perf. d-6
weight-20

CONTEXT LCS: U-14 Grave
Cache: Level: Phase:

OIMnr: **Ant_c-0031** FDN: c-0031 Category: **TaE_Textile** Class: **Spindle whorl**

Descr.: *8 bone spindle whorl*

Material: Bone
Cons:
Colour:
Details:
Obj. Dat:

Dim.:

CONTEXT LCS: I_Various Grave
Cache: Level: Phase:

OIMnr: **A39964** FDN: a-0115 Category: **TaE_Textile** Class: **Spindle whorl**

Descr.: *Bone spindle whorl, yellowish torus shaped, 2 incised lines concentric near upper end of piercind and near maximum edge.*

Material: Bone
Cons: Whole
Colour: yellowsih
Details:
Obj. Dat:

Dim.:
h-8
d-15
piercind d-4
weight-2

CONTEXT LCS: Dumps Grave
Cache: Level: Phase:

OIMnr: **A26475** FDN: a-0112 Category: **TaE_Textile** Class: **Spindle whorl**

Descr.: *Limestone spindle whorl, white, truncated cone.*
No traces of ware, one groove at base.

Material: Stone_white
Cons: Fragment, arch
Colour: 8/N
Details:
Obj. Dat:

Dim.:
h-32
d-45
perf. d-8

CONTEXT LCS: Dumps Grave
Cache: Level: Phase:

OIMnr: **A26495** FDN: a-0222 Category: **TaE_Textile** Class: **Spindle whorl**

Descr.: *Stone spindle whorl, dark greenish, truncated cone.*
Worn indentations on upper end of piercing, ware on one side and on maximum diameter.

Material: Stone_greenish
Cons: whole
Colour: 5/5G
Details:
Obj. Dat:

Dim.:
h-19
d-34
perf. d-6
weight-38

CONTEXT LCS: M/N-13 Grave
Cache: Level: Phase:

OIMnr: **A41432** FDN: a-0111 Category: **TaE_Textile** Class: **Spindle whorl**

Descr.: *Stone spindle whorl, dark grey, conical.*
Worn indentations on upper end of hole, ware on maximum diameter, scratches on surface and base.

Material: Stone_dark grey
Cons: Whole
Colour: 2.5/N
Details:
Obj. Dat:

Dim.:
h-12
d-30
perf. d-5
weight-18

CONTEXT LCS: Dumps Grave
Cache: Level: Phase:

OIMnr: **A26490** FDN: a-0201 Category: **TaE_Textile** Class: **Spindle whorl**

Descr.: *Ivory spindle whorl, yellowish, truncated cone. Two incised concentric lines, one near upper end of piercing the other near edge.*
Ware traces on one side of surface.

Material: Stone_white
Cons: Whole
Colour: yellowish
Details:
Obj. Dat:

Dim.:
h-8
d-23
perf. d-4

CONTEXT LCS: U-14 Grave
Cache: Level: Phase:

OIMnr: **A26533** FDN: a-0549 Category: **TaE_Textile** Class: **Spindle whorl_unfinis**

Descr.: *Stone spindle whorl, grey, semiglobular. Unfinished, at base the piercing was started, the base is uneven. No traces of ware.*

Material: Stone_grey
Cons: Whole
Colour: 5/N
Details:
Obj. Dat:

Dim.:
h-17
d-30
weight-24

CONTEXT LCS: V-12 Grave
Cache: Level: Phase:

OIMnr: **A41312** FDN: A41312 Category: **TaE_Textile** Class: **Spindle whorl_unfinis**

Descr.: *Stone object, dark grey, truncated cone shape, incrustations on bottom. Not pierced.*

Material: Stone_dark grey
Cons: Whole
Colour: 3/N
Details:
Obj. Dat:

Dim.:
h-32
d-43
Weight-89

CONTEXT LCS: T-9_SF-0.5_ Grave
Cache: Level: Phase:

OIMnr: **Ant_c-0082** FDN: c-0082 Category: **TaE_Textile** Class: **Weight_loom**

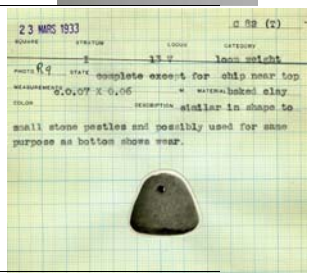

Descr.: *4 clay loom weight*

Material: Clay_baked
Cons: whole
Colour:
Details: drop
Obj. Dat:

Dim.:
d-070
h-060

CONTEXT LCS: V-13_I Grave
Cache: Level: I_01 Phase: **10_T**

OIMnr: **Ant_5536** FDN: c-0040 Category: **TaE_Textile** Class: **Weight_Loom**

Descr.: *Basalt loom weight*

Material: Stone_grey Dim.:
Cons:
Colour:
Details: disc
Obj. Dat:

CONTEXT LCS: V-14_I Grave

Cache: Level: I_01 Phase: **10_T**

OIMnr: **Ant_c-0074** FDN: c-0074 Category: **TaE_Textile** Class: **Weight_loom**

Descr.: *Looweight*

Material: Clay_baked Dim.:
Cons: whole l-95
Colour: d-5
Details: bobbin
Obj. Dat:

CONTEXT LCS: V-12_I Grave

Cache: Level: I_01 Phase: **10_T**

OIMnr: **Ant_c-0081** FDN: c-0081 Category: **TaE_textile** Class: **Weight_loom**

Descr.: *Clay weight, pot cover*

Material: Clay_baked Dim.:
Cons: fragment d-125
Colour: th- 030
Details:
Obj. Dat:

CONTEXT LCS: U-13_I Grave

Cache: Level: I_01 Phase: **10_T**

OIMnr: **Ant_c-0101** FDN: c-0101 Category: **TaE_Textile** Class: **Weight_loom**

Descr.: *Clay loom weight*

Material: Clay_baked Dim.:
Cons: fragment l-075
Colour: d-043
Details: drop
Obj. Dat:

CONTEXT LCS: U-14_I Grave

Cache: Level: I_01 Phase: **10_T**

OIMnr: **Ant_c-0107** FDN: c-0107 Category: **TaE_Textile** Class: **Weight_loom**

Descr.: *Basalt loom weight*

Material: stone Dim.:
Cons: whole 120_40
Colour: black
Details: disc
Obj. Dat:

CONTEXT LCS: V-15_I Grave

Cache: Level: I_01 Phase: **10_T**

OIMnr: **Ant_c-0104** FDN: c-0104 Category: **TaE_textile** Class: **Weight_Loom**

Descr.: *Basalt loom weight*

Material: stone Dim.:
Cons: wholw 47
Colour: 58
Details: cylinder
Obj. Dat:

CONTEXT LCS: U-14_I Grave

Cache: Level: I_01 Phase: **10_T**

OIMnr: **Ant_c-0092** FDN: c-0092 Category: **TaE_Textile** Class: **Weight_loom**

Descr.: *22 clay loom weight*

Material: Clay_baked Dim.:
Cons:
Colour:
Details: disc
Obj. Dat:

CONTEXT LCS: U-13_I Grave

Cache: Level: I_01 Phase: **10_T**

OIMnr: **Ant_c-0105** FDN: c-0105 Category: **TaE_Textile** Class: **Weight_loom**

Descr.: *Clay loom weight*

Material: Clay_baked Dim.:
Cons: whole l-65
Colour: d-040
Details: drop
Obj. Dat:

CONTEXT LCS: U-14_I Grave

Cache: Level: I_01 Phase: **10_T**

OIMnr: **A41145** FDN: A41145 Category: **TaE_Textile** Class: **Weight_loom**

Descr.: *Baked clay loom weight, conical, hole off center. lower part chipped off.*

Material: Clay_baked Dim.:
Cons: Incomplete h-19
Colour: 5YR6/3 d-43
Details: perf.-11
Obj. Dat: weight-42

CONTEXT LCS: J-9_SF-1 Grave

Cache: Level: IVa_01 Phase: **08_O_Late**

OIMnr: **A41213** FDN: A41213 Category: **TaE_Textile** Class: **Weight_loom**

Descr.: *Stone loom weight, grey, cylindrical. 2 grooves on the side (to fix thread?), One base is chipped and scratched.*

Material: Stone_dark grey Dim.:
Cons: Whole h-19
Colour: 5/10GY d-45
Details: disc perf. d-10
Obj. Dat: weight-78

CONTEXT LCS: N-12_2 Grave

Cache: Level: II_03 Phase: **08_O_Late**

OIMnr: **Ant_c-0178** FDN: c-0178 Category: **TaE_Textile** Class: **Weight_loom**

Descr.: *Clay loom weight*

Material: Clay_baked Dim.:
Cons: whole l-70
Colour: h-060
Details: drop
Obj. Dat:

CONTEXT LCS: V-14_II Grave

Cache: Level: I_02 Phase: **08_O_Late**

OIMnr: **Ant_c-0163** FDN: c-0163 Category: **TaE_Textile** Class: **Weight_loom**

Descr.: *Clay loom weight*

Material: Clay_baked Dim.:
Cons: whole 100_55_40
Colour:
Details: piramid
Obj. Dat:

CONTEXT LCS: W-14_II Grave

Cache: Level: I_02 Phase: **08_O_Late**

OIMnr: **Ant_c-0264** FDN: c-0264 Category: **TaE_Textile** Class: **Weight_Loom**

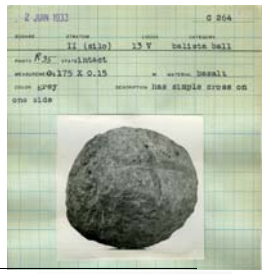

Descr.: *Basalt balista ball with single cross in one side (possibli for wire) Found inside a Silo.*

Material: Stone_grey
Cons: whole
Colour: grey
Details: sphere
Obj. Dat:
Dim.: unclear_17.5_15_or_1.75_0,15

CONTEXT LCS: V-13_II Grave
Cache: Level: I_02 Phase: **08_O_Late**

OIMnr: **Ant_b-1323** FDN: b-1323 Category: **TaE_textile** Class: **Weight_Loom**

Descr.: *drop shaped loom weight, or pendant?*

Material: stone
Cons: whole
Colour:
Details: drop
Obj. Dat:
Dim.:

CONTEXT LCS: J-8_0.5-1 Grave
Cache: Level: IVa_01 Phase: **08_O_Late**

OIMnr: **Ant_c-0279** FDN: c-0279 Category: **TaE_Textile** Class: **Weight_loom**

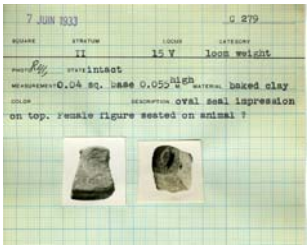

Descr.: *Clay loom weight with seal impression. Oval seal on top: female figure seated on animal (?)*

Material: Clay_baked
Cons: whole
Colour:
Details: piramid
Obj. Dat:
Dim.: 40_55

CONTEXT LCS: V-15_II Grave
Cache: Level: I_02 Phase: **08_O_Late**

OIMnr: **Ant_c-0278** FDN: c-0278 Category: **TaE_Textile** Class: **Weight_loom**

Descr.: *Clay loom weight. Cylindrical with incised cross at bottom*

Material: Clay_baked
Cons: whole
Colour:
Details: bobbin
Obj. Dat:
Dim.: l-70 d-31

CONTEXT LCS: W-15_II Grave
Cache: Level: I_02 Phase: **08_O_Late**

OIMnr: **Ant_c-0280** FDN: c-0280 Category: **TaE_Textile** Class: **Weight_loom**

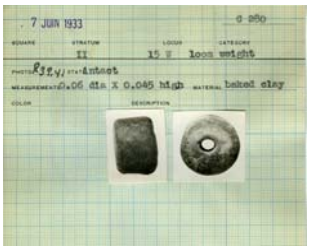

Descr.: *Clay loom weight*

Material: Clay_baked
Cons: whole
Colour:
Details: cylinder
Obj. Dat:
Dim.: 60_45

CONTEXT LCS: W-15_II Grave
Cache: Level: I_02 Phase: **08_O_Late**

OIMnr: **A140705** FDN: A140705 Category: **TaE_Textile** Class: **Weight_loom**

Descr.: *Stone, red polished object. Attempt of perforation on one side.*

Material: Stone_red
Cons: fragment
Colour: red
Details:
Obj. Dat:
Dim.: l-22

CONTEXT LCS: V-15_IIIC Grave
Cache: Level: I_05 Phase: **07_O_Mid**

OIMnr: **A26637** FDN: a-1901 Category: **TaE_Textile** Class: **Weight_loom**

Descr.: *Stone spindle whorl, dark grey, cylindrical. Incised lines on both bases. No traces of ware at all, only at maximum diameter. Traces of threads on both bases.*

Material: Stone_dark grey
Cons: Whole
Colour: 3/N
Details: disc
Obj. Dat:

Dim.:
h-11
d-29
perf. d-5
weight-18

CONTEXT LCS: W-14_IIIB Grave

Cache: Level: I_04 Phase: **07_O_Mid**

OIMnr: **A54435** FDN: e-0015 Category: **TaE_Textile** Class: **Weight_Loom**

Descr.: *Implement, helliptical, sand hour perforation, white, stone*

Material: Stone_white
Cons: Whole
Colour: White
Details: disc
Obj. Dat:

Dim.:
w-31
l-26
h-15

CONTEXT LCS: J-9_3 Grave

Cache: Level: IVa_03b Phase: **06_O_Beg**

OIMnr: **A26971** FDN: b-2896 Category: **TaE_Textile** Class: **Weight_loom**

Descr.: *Stone weight?, dark grey, torus.*
No traces of ware.

Material: Stone_grey
Cons: Whole
Colour: 2.5/N
Details: disc
Obj. Dat:

Dim.:
h-14
d-44
perf. d-6
weight-40

CONTEXT LCS: N-13_II Grave

Cache: N-13/6 Level: II_08 Phase: **04_N_Mid**

OIMnr: **Ant_5430** FDN: b-1462 Category: **TaE_textile** Class: **Weight_loom**

Descr.: *Stone object, conoid, pierced, polished, w*

Material: Stone_grey
Cons:
Colour:
Details:
Obj. Dat:

Dim.:
l-70
d-44

CONTEXT LCS: R-9_3rd Grave

Cache: Level: Phase:

OIMnr: **A26898** FDN: b-1783 Category: **TaE_Textile** Class: **Weight_loom**

Descr.: *Bone cylinder, polished, pierced slightly off center. No traces of use as a spindle whorl. It might also be a bead*

Material: Bone
Cons: Whole
Colour: Yellowish
Details:
Obj. Dat:

Dim.:
d-44
h-6
piercing d-5

CONTEXT LCS: H-4_4 Grave

Cache: Level: Phase:

OIMnr: **Ant_c-0143** FDN: c-0143 Category: **TaE_Textile** Class: **Weight_loom**

Descr.: *5 stone loom weights.*

Material: Stone_dark grey
Cons:
Colour:
Details: disc
Obj. Dat:

Dim.:
d-040
th-012

CONTEXT LCS: I_Various Grave

Cache: Level: Phase:

OIMnr: **A41288** FDN: A41288 Category: **TaE_Textile** Class: **Weight_loom_sherd**

Descr.: *Reused potsherd (storage jar), pierced, no ware traces*

Material: Clay_baked
Cons: Whole
Colour: 5YR6/4
Details:
Obj. Dat:

Dim.:
h-11
d-57
perf. d-8
Weight-62

CONTEXT LCS: S-9_3 Grave

Cache: Level: 00_NA Phase: **NA**

OIMnr: **A41287** FDN: A41287 Category: **TaE_Textile** Class: **Weight_loom_sherd**

Descr.: *Reused potsherd, pierced. No traces of ware.*

Material: Clay_baked
Cons: whole
Colour: 10YR7/3
Details:
Obj. Dat:

Dim.:
h-9
d-50
perf. d-7
Weight-24

CONTEXT LCS: S-9_3 Grave

Cache: Level: 00_NA Phase: **NA**

OIMnr: **A41150** FDN: A41150 Category: **TaE_Textile** Class: **Weight_loom_sherd**

Descr.: *Baked clay, loom weight, the edges are chipped (reused sherd), concave.*

Material: Clay_baked
Cons: whole
Colour: 10YR3/1
Details:
Obj. Dat:

Dim.:
h-6
d-60
perf. d-6
weight-26

CONTEXT LCS: J-9_SF-0.5 Grave

Cache: Level: IVa_01 Phase: **08_O_Late**

OIMnr: **A41197** FDN: A41197 Category: **TaE_Textile** Class: **Weight_Loom_Sherd**

Descr.: *Potsherd rounded, red slip on both sides, burnished on the inner side.*

Material: Clay_baked
Cons: Fragment
Colour: 2.5YR5/4, 10R4/6
Details:
Obj. Dat:

Dim.:

CONTEXT LCS: M-12_3 Grave

Cache: Level: II_03 Phase: **08_O_Late**

OIMnr: **A122861** FDN: A122861 Category: **TaE_Textile** Class: **Weight_loom_sherd**

Descr.: *Red slip ring base of open vessel, reused and perforated.*

Material: Clay_baked
Cons: B
Colour: 5YR6/6
Details:
Obj. Dat:

Dim.:
d-70

CONTEXT LCS: W-12_III Grave

Cache: Level: I_03 Phase: **08_O_Late**

OIMnr: **A26635** FDN: a-1883 Category: **TaE_Textile** Class: **Weight_Loom_Sherd**

Descr.: *Pottery fragment, round base. It is not clear if it was reused as loom weight or it is a sherd.*

Material: Clay_baked
Cons: Ba
Colour: 10YR7/3, 2.5YR6/4
Details:
Obj. Dat:

Dim.:
h-8
d-48
perf. d-8

CONTEXT LCS: U-12_III Grave

Cache: Level: I_03 Phase: **08_O_Late**

OIMnr: **A133843** FDN: A133843 Category: **TaE_Textile** Class: **Weight_loom_sherd**

Descr.: *Reused perforated red burnished sherd of platter.*

Material: Clay_baked Dim.:
Cons: L/R/W
Colour: 2.5YR4/4
Details:
Obj. Dat:

CONTEXT LCS: V-13_IIIb Grave

Cache: Level: I_04 Phase: **07_O_Mid**

OIMnr: **A41237** FDN: A41237 Category: **TaE_Textile** Class: **Weight_loom_sherd**

Descr.: *Potsherd, reused as weight or whorl.*

Material: Clay_baked Dim.:
Cons: Fragment h-7
Colour: 2.5YR5/6 d-40
Details: N-13, 1a perf.-5
Obj. Dat:

CONTEXT LCS: N-13_IA Grave

Cache: Level: II_04 Phase: **07_O_Mid**

OIMnr: **A41364** FDN: A41364 Category: **TaE_Textile** Class: **Weight_loom_sherd**

Descr.: *Reused sherd, red slip on both sides, external side burnished. No traces of ware*

Material: Clay_baked Dim.:
Cons: Whole h-9
Colour: 10R4/4 d-65
Details: U-13, to IIIb perf. d-6
weight-42
Obj. Dat:

CONTEXT LCS: U-13_IIIB Grave

Cache: Level: I_04 Phase: **07_O_Mid**

OIMnr: **A41349** FDN: A41349 Category: **TaE_Textile** Class: **Weight_loom_sherd**

Descr.: *Red slipped sherd, secondary round shaped and pierced. Red slip on both sides, external side worn.*

Material: Clay_baked Dim.:
Cons: Whole h-15
Colour: 2.5YR3/4, d-79
Details: 2.5YR3/6 perf. d-8
Weight-96
Obj. Dat:

CONTEXT LCS: W-13_IIIB- Grave

Cache: Level: I_05 Phase: **07_O_Mid**

OIMnr: **A41346** FDN: A41346 Category: **TAE_Textile** Class: **Weight_Loom_Sherd**

Descr.: *Sherd baked clay, red slip on both side, chipped in order to get a round shape, pierced. One side with incised dots, other side plain. Probably used as a loom weight.*

Material: Clay_baked Dim.:
Cons: Fragment d-66 (approx)
Colour: 2.5YR4/6 perf. d-11
Details:
Obj. Dat:

CONTEXT LCS: W-12_IIIB Grave

Cache: Level: I_04 Phase: **07_O_Mid**

OIMnr: **A41151** FDN: A41151 Category: **TaE_Textile** Class: **Weight_loom_sherd**

Descr.: *Baked clay loom weight, rounded and reused sherd, chipped on one side. External face: red slip with lucidatura a stecca and later dotted incised decoration. Internal face: red slip.*

Material: Clay_baked Dim.:
Cons: Fragment h-7
Colour: 2.5YR4/4, d-56
Details: 2.5YR5/6 perf. d-12
Obj. Dat:

CONTEXT LCS: J-8_1 Grave

Cache: Level: IVa_02c-d Phase: **07_O_Mid**

OIMnr: **A26639** FDN: a-1926 Category: **TaE_Textile** Class: **Weight_Loom_Sherd**

Descr.: *Pottery fragment, base, pierced. Loom weight*

Material: Clay_baked
Cons: Whole
Colour: 7.5YR6/4
Details:
Obj. Dat:

Dim.:
h-8
d-77
perf. d-9
weight-44

CONTEXT LCS: W-13_IIIB Grave

Cache: Level: I_04 Phase: **07_O_Mid**

OIMnr: **A26575** FDN: a-1140 Category: **TaE_Textile** Class: **Weight_loom_sherd**

Descr.: *Reused pierced sherd.*
Traces of thread on three side of surface, as it were wrapped around it.

Material: Clay_baked
Cons: Whole
Colour: 7.5YR5/1
Details:
Obj. Dat:

Dim.:
h-6
d-51
perf. d-4
weight-18

CONTEXT LCS: N-13_IC Grave

Cache: Level: II_06 Phase: **06_O_Beg**

OIMnr: **A41211** FDN: A41211 Category: **TaE_Textile** Class: **Weight_loom_sherd**

Descr.: *Reused sherd, probably loom weight,*

Material: Clay_baked
Cons: Whole
Colour: 7.5YR6/4
Details: N-13, 1d
Obj. Dat:

Dim.:
h-11
d-55
perf. d-10
Weight-36

CONTEXT LCS: N-13_ID Grave

Cache: Level: II_07 Phase: **05_N_Late**

OIMnr: **A41266** FDN: A41266 Category: **TaE_textile** Class: **Weight_Loom_Sherd**

Descr.: *The sherd is chipped in order to form a round object but never completed. The sherd has a painted decoration on the external side: parallel red bands.*

Material: Clay_baked
Cons: Fragment
Colour: 7.5YR7/3,
Details: P-4, 2

Obj. Dat:

Dim.:
h-10
d-62
Weight-60

CONTEXT LCS: P-4_2 Grave

Cache: Level: V_02 Phase: **05_N_Late**

OIMnr: **A41265** FDN: A41265 Category: **TaE_Textile** Class: **Weight_loom_sherd**

Descr.: *Reused potsherd, rounded and pierced.*
No traces of ware.

Material: Clay_baked
Cons: Whole
Colour: 2.5Y7/2
Details:
Obj. Dat:

Dim.:
h-10
d-47
perf. d-3
Weight-22

CONTEXT LCS: P-4_2 Grave

Cache: Level: V_02 Phase: **05_N_Late**

OIMnr: **A39954** FDN: a-2720 Category: **TaE_Textile** Class: **Weight_loom_sherd**

Descr.: *Reused painted sherd as probably a weight. The hole is secondary pierced. On one side there are traces of a geometric muster with dark red, black paint (5YR2.5/1).*

Material: Clay_baked
Cons: Whole
Colour: 2.5Y7/2
Details:
Obj. Dat:

Dim.:
h-10
d-56
perf.-6

CONTEXT LCS: N-13_IIB Grave

Cache: Level: II_09 Phase: **03_N_Beg**

OIMnr: **A41285** FDN: A41285 Category: **TaE_Textile** Class: **Weight_loom_sherd**

Descr.: *Reused rim sherd, red slip with lucidatura a stecca on both sides. Secundary pierced. No traces of ware.*

Material: Clay_baked
Cons: Whole
Colour: 10R3/4
Details: R-9, 2-3
Obj. Dat:

Dim.:
h-9
d-46
perf. d-8
Weight-26

CONTEXT LCS: R-9_2-3 Grave

Cache: Level: Phase:

OIMnr: **A41209** FDN: A41209 Category: **TaE_Textile** Class: **Weight_Loom_Sherd**

Descr.: *Reused sherd, painted two red parallel bands. The sherd was reused in order to build a weight or a whorl but it was never finished. The piercing is not complete.*

Material: Clay_baked
Cons: whole
Colour: 2.5Y7/3,
Details: L-3, 2
Obj. Dat:

Dim.:
h-12
d-42
perf. d-5
Weight-24

CONTEXT LCS: L-3_2 Grave

Cache: Level: Phase:

OIMnr: **A41104** FDN: A41104 Category: **TaE_Textile** Class: **Weight_loom_sherd**

Descr.: *Reused red slip sherd. One side bears a punched design the other is lucidata a stecca. Hole 0.9*

Material: Clay_baked
Cons: Fragment, archaeological
Colour: 2.5YR3/6
Details:
Obj. Dat:

Dim.:
h-11
d-75

CONTEXT LCS: H-5_2-3 Grave

Cache: Level: Phase:

OIMnr: **A41103** FDN: A41103 Category: **TaE_Textile** Class: **Weight_loom_sherd**

Descr.: *Reused red slip sherd. There are traces where the thread was fixed and the slip is here worn off. Unlikely to be a whorl, rather a weight.*

Material: Clay_baked
Cons: Whole
Colour: 2.5YR4/6
Details:
Obj. Dat:

Dim.:
h-11
d-43

CONTEXT LCS: H-4/5_III, 1s Grave

Cache: Level: Phase:

OIMnr: **A41286** FDN: A41286 Category: **TaE_Textile** Class: **Weight_loom_sherd**

Descr.: *Reused sherd, pierced, probably a loom weight, cooking pot.*

Material: Clay_baked
Cons: Whole
Colour: 10YR2/1
Details: R-9, 3rd
Obj. Dat:

Dim.:
h-6
d-50
perf. d-8
Weight-20

CONTEXT LCS: R-9_3 Grave

Cache: Level: Phase:

OIMnr: **Ant_b-1498** FDN: b-1498 Category: **TaE_Textile** Class: **Weight_Loom_Sherd**

Descr.: *Pottery object, wheel or large whorl, convex, w*

Material: pottery
Cons: whole
Colour:
Details:
Obj. Dat:

Dim.:
h-20
d-75

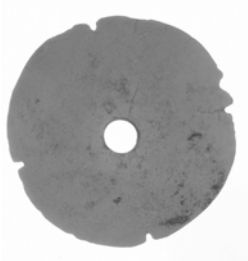

CONTEXT LCS: T-5_4 Grave

Cache: Level: Phase:

OIMnr: **A41149** FDN: A41149 Category: **TaE_Textile** Class: **Weight_loom_sherd**

Descr.: *Baked clay weight?, cylindrical, 2 grroves aorud the hole on one base.*

Material: Clay_baked
Cons: Fragment
Colour: 5YR6/3
Details:
Obj. Dat:

Dim.:
h-16
d-40
perf.-15

CONTEXT LCS: J-6_1 Grave

Cache: Level: Phase: