

THE UNIVERSITY OF CHICAGO
ORIENTAL INSTITUTE NUBIAN EXPEDITION
VOLUME VIII

**EXCAVATIONS BETWEEN ABU SIMBEL
AND THE SUDAN FRONTIER**

MEROITIC REMAINS FROM QUSTUL CEMETERY Q, BALLANA
CEMETERY B, AND A BALLANA SETTLEMENT

Thomas A. Holland • Editor

with the assistance of Richard M. Schoen

Internet publication of this work was made possible with the
generous support of Misty and Lewis Gruber

CAMPAGNE INTERNATIONALE POUR LA SAUVEGARDE
DES MONUMENTS DE LA NUBIE

THE UNIVERSITY OF CHICAGO
ORIENTAL INSTITUTE NUBIAN EXPEDITION
VOLUME VIII

EXCAVATIONS BETWEEN ABU SIMBEL AND THE SUDAN FRONTIER

KEITH C. SEELE, *DIRECTOR*

PART 8:

MEROITIC REMAINS FROM QUSTUL CEMETERY Q, BALLANA
CEMETERY B, AND A BALLANA SETTLEMENT

PART 2: REGISTERS AND PLATES

by

BRUCE BEYER WILLIAMS

with a contribution by

NICHOLAS B. MILLET

THE ORIENTAL INSTITUTE OF THE UNIVERSITY OF CHICAGO
CHICAGO • ILLINOIS

Library of Congress Catalog Card Number 91-60921

ISBN: 0-918986-71-0

The Oriental Institute

© 1991 by The University of Chicago. All rights reserved.

Published 1991. Printed in the United States of America.

TABLE OF CONTENTS

PREFACE.....	vii
LIST OF PLATES	ix
APPENDIX C: REGISTER OF FINDS IN CEMETERY Q.....	1
APPENDIX D: REGISTER OF FINDS IN CEMETERY B.....	167
APPENDIX E: A MEROITIC SETTLEMENT AT BALLANA.....	291
PLATES	294

PREFACE

Because OINE VIII contains a large amount of material it was necessary to divide it into two parts. *Part 2, Registers and Plates*, consists of the registers of objects found in Cemetery Q (*Appendix C*), Cemetery B (*Appendix D*), and the Ballana Settlement (*Appendix E*), as well as the plates for this volume.

Many of the tombs and their contents listed in *Appendices C* and *D* are identified with one of the following designations:

1. "Key group" indicates that the location and context of the tomb are credible (i.e., the tomb was not reused at a date remote from its construction). A key group tomb is important because the tomb was constructed for the initial burial. Key group tombs help to establish the various areas of the cemetery.
2. "Type group" indicates a group of material which was probably originally deposited together (i.e., the original deposit in a tomb). Type group tombs are important because they are used to establish the chronological phases of the cemetery.
3. "Key type group" indicates that the location of the tomb and the material in it are credible together. A key type group tomb is both a key group tomb and a type group tomb. Key type group tombs help to establish the chronological sequence of the cemetery.

LIST OF PLATES

1. Operations of The Oriental Institute Nubian Expedition at Qustul and Ballana.
2. Plan of the Meroitic Cemetery in Cemetery Q (220) at Qustul.
3. Plan of the Meroitic Cemetery B (221) at Ballana.
4. Part of the Meroitic Cemetery in Cemetery Q, Looking Northeast.
5. Cemetery B, the Tombs in the Ridge, Looking West.
6. Superstructures of Tombs Q 363 and Q 246.
7. Superstructures of Tombs Q 254, Q 255, Q293, and Q 155.
8. Superstructures of Tombs Q 481, Q 253, Q 295, Q 271, and Q 366.
9. Superstructures of Tombs Q 311 and Q 156.
10. Tombs Q 294 and Q 293.
11. Superstructures of Tombs Q 253, Q 295, Q 378, and Q 430.
12. Tombs B 51, B 52, B 47A, B, B 282, B 20 and the Superstructure of Tomb B 20.
13. Tombs B 16, B 68, B 14, and B 14.
14. Tombs B 200, B 215, B 209, and B 197.
15. Tombs B 283 and B 215.
16. Offering Tables from Tombs Q 480, Q 472, and Q 474.
17. A Stela from Tomb Q 345 and an Offering Table from Tomb Q 295.
18. Anthropoid Coffin, Q 246—1.
19. Coffins from Tombs Q 181, Q 151, Q 299, and Q 232.
20. Interiors of Tombs Q 469 and Q 417.
21. Various Conditions of Burials from Tombs Q 301, Q 287, Q 305, Q 372, and Q 402.
22. Early Pottery Deposits from Tombs Q 317, Q 365, and Q 384.
23. Tomb Q 475.
24. Meroitic Painted Pottery, Early Vessels from Tombs B 285, B 308, B 66, B 31, B 226, and B 268.
25. Meroitic Painted Pottery, Early Vessels from Cemetery B [NID].
26. Meroitic Standard Painted Cups from Tombs B 331, B 213, B 51B, B 78, B 77, B 32, B 73, B 19, B 22, B 10, and B 53A.

27. Meroitic Standard Painted Cups from Tombs B 194, B 111B/125, B 77, B 108, B 180, B 89, B 32, B 78, and B 67 and from Cemetery B [NID].
28. Meroitic Standard Painted Pottery from Tombs B 66B, B 312, and B 3.
29. Meroitic Standard Painted Pottery from Tombs B 51B, B 43, and B 49C.
30. Meroitic Standard Painted Jar, B 194—3.
31. Meroitic Standard Painted Pottery from Tombs B 81, B 88, and Q 470 and from Cemetery B [NID].
32. Meroitic Standard Painted Jar, B 194—1.
33. Meroitic Standard Painted Jars from Tombs B 51B, B 88, B 67, and B 78.
34. Meroitic Painted Pottery in Standard Style, Blob-bead Style, and Red Exterior Style from Tombs B 130, B 77, and B 57.
35. Meroitic Painted Cups in Late Styles, Red Exterior Style and Rim Band Style from Tombs B 310, Q 636, B 144, B 40, B 201, B 330, and B 133.
36. Meroitic Painted Jars in Late Styles, White Band Red Exterior Style, Blob-bead Style, and Red Exterior Style from Tombs B 255, B 51B, B 209, B 8, and B 11.
37. Four Views of a White Band Red Exterior Style Jar, B 208—1.
38. Kushite Wheelmade and Meroitic Fine Vessels from Tombs B 99, Q 488, B 312, B 129, and B 149.
39. Kushite Wheelmade Jars from Tombs Q 475, B 261, and Q 269.
40. Kushite Wheelmade Jars from Tombs Q 499, B 14, and B 153.
41. Storage Jars and Bases of Cups from Tombs B 77, B 209, B 200, B 32, and B 78 and from E/R (from Kalabsha).
42. Sudanese-Saharan Handmade Incised/Impressed Pottery from Tombs Q 529, Q 417, B 143, B 92, and Q 676.
43. Details of Impressed Decoration, B 143—2.
44. Egyptian Fine/Ordinary Cups and *Klepsydrai* from Tombs B 134, Q 646, B 140, B 122, B 323, Q 298A, and Q 466 and from Cemetery Q [Surface Sherd].
45. Egyptian Fine/Ordinary Jugs and Tankards from Tombs B 122, B 47B, B 91, B 51B, B 236, and B 152.
46. Egyptian Fine/Ordinary Tankard and Jugs: from Tombs Q 384, B 66A, B 140, and B 128.
47. Egyptian Fine/Ordinary Amphora Jars from Tombs B 111A, B 66A, and B 81.
48. Egyptian Fine/Ordinary Bottle Jar, Q 417—6.
49. Egyptian Fine/Ordinary Jars from Tombs B 111A, B 81, B 67, and B 122.
50. Egyptian Fine/Ordinary Jars from Tombs Q 475, B 111B/125, and B 111A/120.
51. Egyptian Fine/Ordinary Juglets from Tombs B 308, B 69, B 47A, B 40, B 15, B 151, B 12, and B 77.

LIST OF PLATES

xi

52. Egyptian Fine/Ordinary Juglets from Tombs B 51B, B 127, B 26, B 209, B 193, and B 174.
53. Egyptian Fine/Ordinary Juglets from Tombs Q 659, B 14, B 18, and B 217.
54. Egyptian Fine/Ordinary Storage Jugs from Tombs Q 499 and Q 490.
55. Egyptian Utility Vessels from Tombs B 82, Q 493, Q 640, B 146, B 140, and Q 150.
56. Egyptian Fine and Light-Coated Jars and Utility Bowls from Tombs Q 670, B 151, Q 188, Q 560, Q 254, and Q 567.
57. Barbotine Cups from Tombs B 283 and Q 560.
58. Barbotine, Unfinished Barbotine, and Terra Sigillata [African Red Slip] Bowls from Tombs B 282, B 236, and Q 469.
59. Quiver [Left Side], B 213—1.
60. Quiver [Right Side], B 213—1.
61. Quiver [Detail of Decoration], B 213—1.
62. Remains of Quiver, B 319A—1.
63. Remains of Leather Objects from Tombs B 252 B 219, Q 675, B 297, and B 233.
64. Sandals from Tombs B 26, B 233, Q 578, and Q 670.
65. Tomb Q 474 Shoes and Tomb Q 306 Sandals.
66. Sandals from Tombs Q 574, Q 478, Q 518, and B 279.
67. Decorated Sandals from Tombs B 26, B 297, and B 297.
68. Tombs B 302, B 205, and B 197 Looses and Tomb B 297 Decorated Arrowhead.
69. Tomb B 197 Javelin Head and Arrowpoints and Tomb B 241 Arrowpoints.
70. Metal Jewelry from Tombs B 331, B 197, B 282, B 113, B 304 [Surface], B 219, B 190, B 232, B 208, and B 173.
71. Faience Pendant and Rings from Cemetery B [Surface] and from Tombs B 282, B 280, Q 592, B 278, Q 346, and Q 499.
72. Bezel Rings from Tombs Q 670, Q 573, B 282, B 299, Q 346, B 278, Q 592, B 236, B 304 [Near], and B 227.
73. Bezel Rings from Tombs Q 230, Q 540, Q 475, Q 402, B 173, B 331, B 232, B 282, B 279, B 278, B 93, B 280, Q 573, and Q 670.
74. Bezel Rings from Tombs B 242 and B 208.
75. Bezel Ring, B 208—2.
76. Beads and Studs from Tombs B 197, B 170, B 174, B 292, B 66A, B 92, and B 282.
77. Beads from Tombs B 42B[?], B 77, B 228, B 331, B 74, B 252, B 14, B 328.
78. Beads from Tombs B 331 and B 87.
79. Beads from Tombs B 66A, B 210, B 152, and B 179.

80. Beads from Tombs B 161, B 108, B 321, and B 66A.
81. Beads from Tombs B 190 and B 210.
82. Wooden Kohl Tubes from Tombs B 93 and B 25.
83. Wood and Ivory Kohl Tube, Q 592—6.
84. Kohl Tubes from Tombs B 314, B 116, Q 475, B 68, and B 108.
85. Cosmetic Implements from Tombs B 25, B 108, B 322, B 277, B 205, and B 26.
86. Wooden Box with Winged Sun Discs, B 68—2.
87. Wooden Box with Winged Sun Discs, B 68—2 (*cont.*).
88. Wooden Containers and Boxes from Tombs Q 592, Q 670, B 93, and Q 634.
89. Panels from Wooden Box, B 187—1.
90. Spindles from Tombs B 108—10, B 58, and B 182.
91. Lead Vessels from Tombs Q 475, Q 365, Q 427, and Q 592.
92. Metal Vessels from Tombs B 14, B 93, and B 108.
93. Metal Vessels from Tombs B 143, B 197, and Q 475.
94. Bronze Vessels from Tombs B 299, B 251, B 14, and B 317.
95. Glass *Aryballos*, B 108—14.
96. Superstructure D 1 [Surface] Clay Head and Tomb Q 346 Two Coins.
97. Inscribed Sandstone Lintel.
98. Stela, B 70—3.
99. Meroitic Inscriptions from Tombs Q 270, B 179, Q 191, B 317, and Q 172.
100. Meroitic Inscriptions on Offering Tables and a Stela from Tombs Q 295, B 298, B 170, and Q 345.
101. Meroitic Inscriptions on Offering Tables from Tombs B 226, B 42A, B 84, and B 183.
102. Meroitic Painted Pottery from Tombs Q 661, Q 298, Q 417, Q 551C, and Q 540.
103. Meroitic Painted Pottery from Tombs Q 353, Q 499, and Q 417.
104. Meroitic Inscribed Offering Tables from Tombs B 170 and B 183.
105. Meroitic Inscribed Stelae from Tombs B 138, B 179, and B 317.
106. Meroitic Inscriptions from Tombs Q 191 and Q 199 and from the Meroitic Settlement.
107. Meroitic Stela, Q 345—3.
108. Meroitic Inscriptions from Tombs Q 295 and B 108.
109. Meroitic Inscribed Offering Tables from Tombs B 226 and Q 270.
110. Meroitic Inscribed Offering Tables from Tombs B 42A and B 84.

LIST OF PLATES

xiii

111. Meroitic Inscribed Offering Tables from Tombs B 170, Q 258, and B 298.
112. Stone *Ba* Figures from Tombs B 242, B 245, and Q 670.
113. Stone *Ba* Figures from Tombs B 215, Q 276, Q 551C, Q 378, and B 100.
114. Stone *Ba* Figures and Offering Tables from Tombs Q 333, Q 480, B 213, Q 161, Q 155, and Q 86A and from Chapel QC 15 [Surface].

APPENDIX C

REGISTER OF FINDS IN CEMETERY Q

This register (along with those in *Appendix D* and *Appendix E*) is an extension of the recording on The Oriental Institute Nubian Expedition burial sheets. Apart from essential facts of burial and shape of the tomb (with a simple sketch), the sheet lists objects found in the tomb, generally in order of their discovery. Sheets list complete objects, and a small label identifies each object with a number (for example B 64A—1) and information on the findspot within the tomb which was later used as the basis for describing the provenience in the field register. Proveniences given to individual objects identify the tomb quite clearly, but the original location of scattered fragments within the tomb was often not indicated precisely. The register in 1962–1963 identified objects and samples; sherds were identified only by tomb number and not registered separately and some complete vessels were not registered. In 1963–1964, only objects were registered; material samples and sherds were identified only as coming from a certain locus. In some cases, relatively undistinguished small objects were considered samples. Both types of recording were encountered. Although the individual objects, sherds, and samples were clearly noted by location, entries on some burial sheets, such as “sherd sample taken,” indicate that the recovery of sherds was not complete and was probably haphazard. A number of items were discarded at the end of the season or were left in the tombs. A vehicle accident in 1964 resulted in the mixing of some of the sherds from Cemetery L and also mixed up sherds from the Ballana settlement with some from Qasr el Wizz. Not all of the sherds from these two sites were affected.

Tomb Description: The entry gives the type of deposit, a simplified description, and dimensions as recorded in meters. The heading also includes the date according to the phases presented in *Chapter 1 (Part 1, Text and Figures)*, the cemetery area (in Cemetery Q), or a date that would be indicated by the tomb’s position alone (in Cemetery B). Illustrations are cited in the right-hand column. Most of the tombs had chambers or niches (*loculi*) which were blocked off from the shaft. Many also had superstructures. The descriptive entry therefore includes subdivisions. Some of the superstructures in Cemetery Q were given prefix designations different from the tombs (D). Since it was not always clear which shaft was to be assigned to a given superstructure, these designations are generally retained in the present work.

Burial: The position of the body is given by four entries separated by a ‘/’ that give the (river) direction of the head (toward the N, S, E, W etc.), the basic position (B for back; S, R, or L for side), the position of the legs (almost always extended [ext.]), and the position of the hands.

Body: The age and sex of the body are given as they were recorded by members of the expedition. In 1963–1964, the anthropologist was Duane Burnor. The categories used were infant I and II, juvenile, adult, mature, and senile. In doubtful cases, the categories are hyphenated. Sometimes, an estimate in years or months was indicated.

Objects: Apart from the burial and sherds, the contents of the tomb are listed under the heading “Objects.” In cases where the structure of the tomb was complex or the objects were arranged in some special way, there is a subheading that indicates the location of various objects within the tomb. Important individual objects are listed, generally in the numerical order established in the field. A few objects were added to this list in Chicago, and the numbers were sometimes changed for publication (the key number for any object is the OIM number [Oriental Institute Museum, Chicago] or the field number in those cases where the object was assigned to the Cairo Museum). Each object has a brief verbal descriptive designation, followed by the descriptive codes which are necessary to locate it in the appropriate discussion or table in the text; where the

table is brief, codes are not indicated in the tomb register. Brief descriptive information on decorated pottery is included in the present register with Munsell color readings for selected pieces. Measurements are given for many objects that are not illustrated. Beads are indicated only by tomb and OIM number, having a separate tabular presentation in *Chapter 3 of Part 1, Text and Figures* (tab. 24).

Pottery: Where separate lists of sherds are appended to the tomb entry, they are divided according to major cultural group and individual vessels are indicated by a roman letter, followed by the code that refers to the text. These entries also include remarks on decoration and Munsell color readings.

Table 31. Register of Finds in Cemetery Q.

<i>Tomb</i>	<i>Description and Contents</i>	<i>Cairo</i>	<i>OIM</i>	<i>Figure/Plate</i>
Surface near X-Group chapel C 15				
	Object:			
	1. Head of <i>ba</i> figure		22177	pl. 114d
Q 81, Christian tomb with Meroitic jar				
	(Simple rect. shaft with bricks around skull; jar deposited S of head)			
	Object:			
	1. Mer. fine/ord. jar I—A6/B2, red coat		20207	fig. 62
Q 86A				
	Object:			
	1. Fragment of <i>ba</i> figure		20275	pl. 114g
Q 138				
	Shaft with chamber on the N side			
	Shaft: ca. 2.00 × 1.10 × 1.00 m			
	Chamber: ca. 1.50 × 0.60 × 0.40 m; floor at -1.40 m, overlap 0.35 m			
	Blocking: cb.; three rows of headers, one of stretchers set back in half corbel			
	Burials:			
	A. —			
	B. —			
	Bodies:			
	A. Mature, male?			
	B. "Child" (skull only)			
	Objects:			
	a. From chamber:			
	1. Wood fragment		Disc.	
	b. Uncertain loc.:			
	2. Sherds		32086	
Q 138B(A), date uncertain				
	Shaft at W end of shaft 138			
	Shaft: uncertain dim.			
	Blocking: stones, loose			
	Burial: —			
	Objects: —			
	Note that this was probably a child's grave.			

APPENDIX C: REGISTER OF FINDS IN CEMETERY Q

3

Table 31. Register of Finds in Cemetery Q (*cont.*).

<i>Tomb</i>	<i>Description and Contents</i>	<i>Cairo</i>	<i>OIM</i>	<i>Figure/Plate</i>
Q 139, L. IIIB type group, area 2c				
	Shaft with ledges and stone slabs			
	Shaft: 3.15 × 1.20 × 1.20 m			
	Ledges: 0.60 (ends) × 0.15–0.25 at -0.70 m			
	Blocking: flat stones with cb. and mud fill			
	Burial: —			
	Body: Mature			
	Objects, in various locations, dist.:			
	1. Mer. ord. Jar I—B2, red coat; 0.26 × 0.21 cm		20290	
	2. Mer. ord. jar I—B2, red coat; 0.26 × 0.21 cm		20291	
	3. Mer. fine cup I—G1, red coat; height 6.7 cm		20293	
	4. Mer. fine/ord. cup I—J2, wh-lt. surface rim band (5YR 6/4, 5YR 3/3, 2.5YR 5/6)		20297	fig. 63
	5. Leather fragments		Disc.	
	6. Pot contents		20299	
	7. Sherds		32085	
Q 149, area 2c				
	Shaft with chamber on the S side			
	Shaft: ca. 2.50 × 1.05 × 1.25 m			
	Chamber: ca. 1.80 × 0.85 × 0.65 m, floor at -1.65 m, 0.55 m overlap			
	Blocking: cb., two rows long, two set back transverse in half corbel			
	Note that the burial and objects belong to X-Group (reuse).			
Q 150, burial B is III, area 2c				
	(cut by circular pit with child burial)			
	Shaft with chamber on the N side			
	Shaft: 2.35 × 1.05 × 1.15–1.35 m			
	Chamber: 1.50 × 0.45–0.50 m, floor at -1.35 m; 0.35 m overlap			
	Blocking: no information			
	Burials:			
	a. In chamber:			
	A. W/B/ext./pubis R over L			
	b. In shaft:			
	B. W/B/ext. ?/—			
	C. —			
	Bodies:			
	A. "Infant II"			
	B. Mature female			
	C. —			
	Objects:			
	a. With A:			
	1. Beads (from debris below burial)		20390	
	b. With B, N of head:			
	2. Eg. amphora-jar II—I3 (5YR 6/6, 5YR 4/4, 7.5YR 7/6, 7.5YR 4/6, 7.5YR 8/2)		20367	figs. 38d, 64, pl. 55f

Table 31. Register of Finds in Cemetery Q (*cont.*).

<i>Tomb</i>	<i>Description and Contents</i>	<i>Cairo</i>	<i>OIM</i>	<i>Figure/Plate</i>
Q 150, burial B is III; area 2c (<i>cont.</i>)				
	Objects (<i>cont.</i>):			
	b. With B, N of head (<i>cont.</i>):			
	3. Mer. fine cup I—G1, height 7.8		20366	
	double framed band of rhomboid beads double			
	strung with string lines, red, red filling (5YR 6/6,			
	5YR 4/4, 2.5YR 5/6)			
Pit Q 150, N-S oval with chamber on the W side				
	Shaft: 0.65 × 0.33 × -0.40 m			
	Chamber: 0.35 × 0.30, floor at -0.70 m			
	Burial: —			
	Body: Newborn or premature			
	Objects:			
	1. Textile wrapping (CAT 29) 127 × 67		20349	
	The pit was probably X-Group.			
	Sherds:		31800	
	Meroitic:			
	A. Fine/ord. cup I—G1 double frame, vine garland,			
	alt. bl. and red ball leaves			
	Egyptian:			
	A. Utility crater II—F2?			
Q 151, area 2c				
	Shaft with chamber on the N side			
	Shaft: 2.00 × 0.95 × -1.30 m			
	Chamber: 2.00 × 0.55 × 0.30 m; floor at -1.50 m			
	Blocking: —			
	Burial: W/—, in coffin			
	Body: Juvenile			
	Objects:			
	1. Remains of dugout log coffin		20466	pl. 19b
Q 153				
	Shaft with chamber on the E end			
	Shaft: 1.90 × 1.23 × 1.35–1.70 m; two shallow steps			
	Chamber: 2.05 × 0.85 × 0.60 m			
	Blocking: large stones			
	Burial: —			
	Body: Mature female			
	Objects:			
	1. Wood fragments		Disc.	
	Note that the burial is in a coffin or on a plank.			
Q 154, area 2c				
	Shaft with chamber on the S side			
	Shaft: 2.20–2.90 × 0.90–1.30 × 1.65 m			

APPENDIX C: REGISTER OF FINDS IN CEMETERY Q

5

Table 31. Register of Finds in Cemetery Q (*cont.*).

<i>Tomb</i>	<i>Description and Contents</i>	<i>Cairo</i>	<i>OIM</i>	<i>Figure/Plate</i>
Q 154, area 2c (<i>cont.</i>)				
	Chamber: 2.20 × 1.30 × 0.55 m; floor at -2.00 m, 0.40 m overlap			
	Blocking: alt. headers then stretchers on debris in chamber			
	Burials:			
	a. In shaft:			
	A. —			
	b. In chamber:			
	B. W/B/ext.?/—			
	Bodies:			
	A. —			
	B. Adult female			
	Objects with B:			
	1. Scarab	Q 567, 89930		fig. 65b
	2. Scarab	Q 568, 89924		fig. 65d
	3. Scarab	Q 569, 89928		fig. 65c
	4. Scarab length 1.0		20403	fig. 65e
	5. Ivory lion	Q 571, 89905		fig. 65a
	6. Iron needle		20404	
	7. Polished stone		20404	
	8. Earring		20405	
Q 155, area 1c				pl. 7c
	Superstructure (D 2) and shaft with chamber on the E end			
	Superstructure: cb. pyramid with rect. cross walls			
	Shaft: 1.70–2.05 × 0.70–1.05 × 1.40–1.60 m; step to chamber			
	Chamber: 1.90 × 0.65 × 0.50 m; floor at -1.60 m			
	Blocking: large stone slab, displaced			
	Burial: —, in coffin			
	Body: Adult			
	Objects:			
	1. Remains of wooden boards 19.0 × 18.0 × 1.8 cm		20465	
	2. Ku. wm. amphora (jar) II—A?		20392	fig. 66d
	3. Ring (l. hand, 3rd finger)	Q 576, 89929		fig. 66a
	4. Rect. slate palette 6.8 × 3.5 × 0.8 cm		20409	
	5. Twelve stones (for grinding?; 7 conical, 4 round, 1 rough)		20411	
	6. Copper fragment		20410	fig. 66b
	7. Leather fragment		Disc.	
	8. Spatula length 17.1	Q 580, 89881		
	9. Two needles		20408	fig. 66c
	10. Contents of no. 2		20393	
	11. Sandstone slab with incised offering table? 36.3 × 23.8 × 10.8		20455	pl. 114f

Table 31. Register of Finds in Cemetery Q (*cont.*).

<i>Tomb</i>	<i>Description and Contents</i>	<i>Cairo</i>	<i>OIM</i>	<i>Figure/Plate</i>
Q 156, area 1c				pl. 9b
	Superstructure, shaft with chamber on E end (D 5)			
	Superstructure: pyramid of cb., three courses set back on sand, alt. header, stretcher, header			
	Chapel: two parallel rows of cb. stretchers (four) 23 cm apart on E side			
	Shaft: 1.75 × 0.60–0.80 × 1.10–1.30 m step to chamber			
	Chamber: 1.60 × 0.50 × 0.50, floor at -1.60 m			
	Blocking: one stone and a cb.			
	Burial: —			
	Body: "Infant II"			
	Objects:			
	1. Ku. wm. Utility bowl IV—C2		31801	
	2. Sandstone floral pillar/terminal with shaft and bulb, but no flower; 44 × 13		20439	
	Sherds:			
	Meroitic:			
	A. Ord. jar I—A3, simple red surface		31803	
	B. No. 1 above		31801	
	Egyptian:			
	A. Ord. jar O—P, bk. bands		31802	
	B. Same			
	C. Utility jar II—H2?, handle only		31804	
	D. Fine/ord. cup I—G (?), base only		31805	
Surface SW of D 7				
	1. Sandstone floral pillar with shaft and bulb but no flower		20540	
Q 157, area 2c				
	Shaft with chamber on S side			
	Shaft: ca. 1.55 × 0.85 × 0.75 m			
	Chamber: 1.15 × 0.50 × 0.45; floor at -1.20 m, excavated from floor with 0.25 m overlap			
	Blocking: stone slabs			
	Burial: —			
	Body: "Infant I"			
	Objects:			
	1. Impression of textile on skin		Disc.	
	Sherds:			
	Meroitic:			
	A. Ord. jar I, gr. with wh. coat		31816	
	B. Handmade bowl V—A, mottled red with lt. burnish		31817	
Q 158, area 2c				
	Shaft with chamber on the N side			
	Shaft: 2.75 × 1.30 × 1.20 m			

APPENDIX C: REGISTER OF FINDS IN CEMETERY Q

7

Table 31. Register of Finds in Cemetery Q (*cont.*).

<i>Tomb</i>	<i>Description and Contents</i>	<i>Cairo</i>	<i>OIM</i>	<i>Figure/Plate</i>
Q 158, area 2c (<i>cont.</i>)				
	Chamber: 2.00 × 0.60 × 0.40 m; floor at -1.60 m; 0.35 m overlap			
	Blocking: —			
	Burials:			
	a. Shaft			
	A. —			
	b. In chamber:			
	B. W/B/ext./—			
	Bodies:			
	A. —			
	B. Adult male			
	Objects:			
	a. From shaft:			
	1. Mer. fine/ord. cup I—G1, wh. coat; double frame dk., lozenge-beads, alt. dk. and red; 0.89 × 0.98; (10YR 8/2, 7.5YR 7/6, 7.5YR 3/2, 2.5YR 6/8)		20394	
	2. Sherds			
	b. From chamber:			
	3. Remains of shroud (textile)		Disc.	
	c. Surface:			
	4. Bead		20380	fig. 45a
Q 159, area 2c				
	Shaft with chamber on the N side			
	Shaft: 2.10–2.70 × 0.90 × 1.00 m			
	Chamber: 2.10 × 0.65 × 0.60 m, floor at -1.50 m; 0.40 m overlap			
	Blocking: —			
	Burials: (in chamber)			
	A. W/B/ext./—			
	B. W/B/ext./—, above A			
	C. E/R/ext./—, above B dist.			
	Bodies:			
	A. Adult-Mature, male?			
	B. Adult-Mature, male?			
	C. "Elderly" female			
	Objects:			
	1. Remains of textile with B		Disc.	
	2. Remains of textile with A		Disc.	
	Sherds:			
	Meroitic:			
	A. Ku. wm. bowl II—B1, bk. rim band, double-framed vine below row of reserve leaves		32051	fig. 67

Table 31. Register of Finds in Cemetery Q (*cont.*).

<i>Tomb</i>	<i>Description and Contents</i>	<i>Cairo</i>	<i>OIM</i>	<i>Figure/Plate</i>
Q 161, not a Meroitic tomb				
	Object at surface:			
	1. Crudely incised offering table		20396	pl. 114e
	Object from blocking:			
	8. Stone slab with incised offering table (reused?), 18 × 21 × 6.5		20482	
Q 162, IIB key type group, area 1b				
	Shaft with chamber on the E end			
	Shaft: 1.75 × 0.85 × 1.30 m; slope to chamber			
	Chamber: 1.40 × 0.65 × 0.33 m; floor at -1.50 m			
	Burials:			
	A. —			
	B. —			
	Bodies:			
	A. —			
	B. —			
	Objects in chamber:			
	1. Planks from a coffin		20438	
	2. Plaque length 1.9		20435	fig. 68g
	3. Three rings		20433	
	a.			
	b.			
	c.			
	4. Textile fragments		Disc.	
	5. Eg. fine/ord. jug I—F2 (5YR 6/6, 5YR 7/6, 5YR 8/2, 5YR 5/8)		20416	fig. 68f
	6. Eg. fine/ord. jug I—F5, sinuous vine on shoulder with spade and lobed leaves; two pairs of bands on body		20442	figs. 28b, 69b
	7. Eg. fine/ord. jug I—B1		20415	figs. 27b, 68e
	8. Eg. fine cup I—B, dk. band (5YR 6/6, 5YR 4/6, 5YR 4/3)		20443	fig. 68b
	9. Sud.-Sah. cup I—B, incised lines and band of impressions (5YR 5/4, 10YR 3/1, 5YR 5/3)		20412	fig. 68c
	10. Eg. fine/ord. cup I—G2, 8.3 × 10.5 (5YR 7/3, 5YR 5/4)		20413	
	11. Eg. fine/ord. amphora-jug I—K1		20414	figs. 29f, 69a
	12. Eg. fine/ord. juglet I—A4biii		20417	fig. 68d
	13. Eg. fine/ord. cup I—G2 (5YR 7/3, 5YR 8/2, 7.5YR 7/4, 10YR 6/4, 10YR 4/2)		20418	figs. 22k, 68a
	14. Beads		20434	
	Sherds:			
	Meroitic:			
	A. Fine jar I—A, wh. core		31818	
	B. Ord. jar I—A?		31821	

APPENDIX C: REGISTER OF FINDS IN CEMETERY Q

9

Table 31. Register of Finds in Cemetery Q (*cont.*).

<i>Tomb</i>	<i>Description and Contents</i>	<i>Cairo</i>	<i>OIM</i>	<i>Figure/Plate</i>
Q 162, IIB key type group, area 1b (<i>cont.</i>)				
	Sherds (<i>cont.</i>):			
	Egyptian:			
	A. Utility jar or cooking pot II—F1, red coat		31819	
	B. Fine/ord. amphora I—L, rim		31822	
	C. Chaffy jug III—B/C2, red coat		31820	
	D. Ord. jug I—E?, worn		31823	
Q 163, area 2c				
	Shaft: oblong pit ca. 1.37 × 0.55 × 0.50 m			
	Burial: W/B/ext./sides, face N, in coffin			
	Body: "Infant II"			
	Objects:			
	1. Remains of palm trunk coffin		20487	
	2. Bead		Disc.	
Q 164, area 2c				
	Shaft with chamber on the N side			
	Shaft: 2.20–2.70 × 1.00–1.25 × 1.30 m			
	Chamber: 2.40 × 0.75 × 0.45 m; floor at -1.75 m with 0.25 m overlap			
	Blocking: —			
	Burial: —			
	Body:—			
	Objects:			
	a. From shaft:			
	1. Wooden spindle shaft, 22.3		20448	
	2. Wooden spindle whorls, 3.7 and 4 diam.		20461	
	b. In chamber:			
	3. Mer. fine/ord. cup I—G1, red coat, height 6.7 (2.5YR 5/6, 5YR 7/3)		20441	
	4. Iron kohl stick with decorated shaft and Isis symbol	Q 618, 89868		fig. 69c
	The tomb was reused in X-Group and contained an intact burial.			
Q 165, area 2a				
	Shaft with chamber on the S and E sides.			
	Shaft: ca. 1.50 × 0.45–0.70 × 0.70 m			
	Chamber: ca. 1.85 × 0.55 × ? m			
	Blocking: —			
	Burials:			
	a. In shaft:			
	A. —			
	b. In chamber:			
	B. W/B/ext./sides (probably dist.)			
	Bodies:			
	A. Mature male			
	B. Adult female			

Table 31. Register of Finds in Cemetery Q (*cont.*).

<i>Tomb</i>	<i>Description and Contents</i>	<i>Cairo</i>	<i>OIM</i>	<i>Figure/Plate</i>
Q 165, area 2a (<i>cont.</i>)				
	Objects:			
	a. With B in chamber:			
	1. Mer. ord. jar I—A6, three rows of blob-beads, rows alt. bk. and red; height 24.1		20431	
	2. Mer. ord. jar I—A5, red, discolored; height 24.3		20432	
	b. In shaft fill:			
	3. Ku. wm. cup II—B2, dec. as no. 4; height 9.7 (5YR 6/6, 5YR 5/3, 5YR 4/3, 5YR 5/4)		20429	
	4. Ku. wm. cup II—B2, red rim, two pairs bk. lines on body, height 9.4 (5YR 6/4, 5YR 7/3, 5YR 4/2, 2.5YR 4/6)		20430	
	5. Beads		20406	fig. 46h
	c. At surface:			
	6. Mer. fine cup 1—G1, red rim band, three dk. lines below, red band at carination, height 7.7 (10YR 7/6, 5YR 5/8, 5YR 3/3, 5YR 5/6)		20464	
	Sherds:		31824	
	Meroitic:			
	A. Ord. jar I—A6, red coat			
	B. Ku. wm. jar II—?, small			
Q 165 surface and south of X-Group chapels C 4–7				
	Sherds:			
	Meroitic:			
	A. Fine/ord. jar I—A–B, lt. coat, gr.			
	B. Fine/ord. cup I—D, red coat			
	C. Handmade bowl V—A			
	Egyptian:			
	A. Ord. jar I, two bk. bands			
	B. Ord. juglet I—A7b–c, two bk. bands on shoulder			
	C. Ord. I			
	Post-Meroitic:			
	A. X-Group cup base			
	B. X-Group jar			
	C. Orange sherd, bk. paint			
	D. Same			
Q 166, area 1b				
	Shaft with chamber on the N side			
	Shaft: 1.20–1.60 × 0.75 × 0.90 m			
	Chamber: 1.15 × 0.65 × 0.60 m; floor at -1.30 m			
	Blocking: —			
	Burial: —, almost completely removed			
	Body: "Infant I"			
	Objects:			
	1. Beads		20407	fig. 46f
	2. Sherds "one from pot in nearby tomb Q 112"			

APPENDIX C: REGISTER OF FINDS IN CEMETERY Q

11

Table 31. Register of Finds in Cemetery Q (*cont.*).

<i>Tomb</i>	<i>Description and Contents</i>	<i>Cairo</i>	<i>OIM</i>	<i>Figure/Plate</i>
Q 166, area 1b (<i>cont.</i>)				
	Sherds:		31825	
	Meroitic:			
	A. Ord. jar I—			
	B. Handmade bowl V—A			
	Egyptian:			
	A. Ord. amphora IV—I4 ?			
Q 167, area 2c, partly under superstructure Q 169				
	Shaft: 2.05–2.20 × 0.50–0.80 × 0.40–0.65 m			
	Extension to N: 2.05 × 0.50 × 0.35 m			
	Burials:			
	A. —			
	B. —			
	C. W/B/ext./B/—			
	Bodies:			
	A. —			
	B. —			
	C. Juv. female			
	Objects:			
	1. Fragments of textile		20572	
Q 168, area 2c				
	Shaft with chamber on the N side			
	Shaft: 1.60–2.50 × 1.10–1.20 × 1.25 m			
	Step: ca. 1.70 × 0.35–0.45 × 1.65 m (from surface)			
	Chamber: 1.25 × 0.55 × 0.65 m; floor at -1.95 m.			
	Blocking: stones with mud plaster			
	Burial: W/B/ext./—, in coffin			
	Body: "Infant I—II"			
	Object:			
	1. Remains of tapered coffin of boards		Disc.	
Q 169, area 2c				
	Superstructure, shaft with chamber on the N side			
	Shaft: 2.85–3.65 × 0.65–1.10 × 1.70 m			
	Chamber: 2.85 × 1.10 × 0.85 m; floor at -2.20 m			
	Blocking: cb.; five courses headers, two stretchers, in chamber			
	Burial: —, in coffin or on bed-pallet			
	Body: Adult male			
	Objects:			
	1. Remains of coffin or bed-pallet		20477	
Q 170, area 1c				
	Cut superstructure D 4, shaft actually inside			
	Shaft with chamber on the E end			
	Shaft: 3.05–3.45 × 1.00–1.10 × 1.45 m			

Table 31. Register of Finds in Cemetery Q (*cont.*).

<i>Tomb</i>	<i>Description and Contents</i>	<i>Cairo</i>	<i>OIM</i>	<i>Figure/Plate</i>
Q 170, area 1c (<i>cont.</i>)				
	Chamber: $2.00 \times 0.75 \times ?$ m, floor as shaft; plunderer's hole			
	Blocking: large stone slab			
	Burials:			
	A. —			
	B. —			
	C. —			
	Bodies:			
	A. Mature female			
	B. —			
	C. —			
Q 171, area 2c				
	Reused shaft with chamber on the N side			
	Shaft: $1.65 \times 0.45\text{--}0.55 \times 0.65$ m			
	Chamber: $1.05 \times 0.40 \times 0.45$ m, floor at -0.90 m; 0.25 m overlap			
	Blocking: cb.; two layers stretchers, then headers $0.10 \times 0.18 \times 0.35$ m			
Q 171				
	Objects:			
	1. Bead		20491	
	2. Sherd		33210	
Q 172, E. IV type group, area 2c				
	Shaft with chamber at W end and secondary locus on S side			fig. 70
	Shaft: $2.50\text{--}3.15 \times 1.10\text{--}1.40 \times 1.75$ m			
	Chamber: ? (ca. 2.00) \times ? (ca. 1.30) \times 0.65 m, floor as shaft			
	Blocking: cb., two courses stretchers, three headers, two stretchers			
	Locus: $1.65 \times 0.55 \times 0.35$; floor at -1.05 m			
	Blocking: cb. headers on debris			
	Bricks: $0.17 \times 0.33 \times 0.09$ m			
	Burials:			
	A. E/B/ext./—, in shroud			
	B. E/B/ext./—, in coffin			
	C. —			
	D. —			
	Either C or D was in a coffin			
	Bodies:			
	A. Adult female			
	B. Juvenile-adult male			
	C. Juvenile-adult male			
	D. Adult female			
	Objects:			
	a. In debris behind cb. sealing:			
	1. Sherd of painted cup, inscribed		20492	fig. 71b, pl. 99e

APPENDIX C: REGISTER OF FINDS IN CEMETERY Q

13

Table 31. Register of Finds in Cemetery Q (*cont.*).

<i>Tomb</i>	<i>Description and Contents</i>	<i>Cairo</i>	<i>OIM</i>	<i>Figure/Plate</i>
Q 172, E. IV type group, area 2c (<i>cont.</i>)				
Objects (<i>cont.</i>):				
b. In chamber:				
	2. Mer. fine cup I—G1, red coat		20472	fig. 71a
	3. Mer. fine/ord. jar, dec. (with A.)		20473	fig. 71c
	4. Mer. ord. jar I—A6, three rows alt. red and bk. blob-beads (with A.), height 18.8	Q 646, 89950		
	5. Coffin B remains		20489	
	6. Remains of shroud (textile) A		Disc.	
	7. Leather fragment		Disc.	
	8. Beads		20485	
Sherds:				
Post-Meroitic:				
	A. Sherd of jar abraded on one edge; X-Group ?		31826	
The date applies only to the pottery, because the tomb was reused.				
Q 173 area 2c				
Shaft with chamber on the N side				
Shaft: 2.40–3.30 × 0.85–1.35 × 1.40 m				
Chamber: 2.50 × 0.75 × 0.50 m, floor at -1.90 m, 0.40 m overlap				
Blocking: cb., three courses stretcher on chamber floor; two courses header above, 0.16 × 0.32 × 0.10 m				
Burial: In coffin				
Body: Mature female				
Objects:				
	1. Coffin remains		20486	
Sherds:				
Sudanese-Saharan:				
	A. bowl, incised standing triangles and two rows of impressions below the rim			
Egyptian:				
	A. Ord. jar I—, remains of bk. bands			
Post-Meroitic:				
	A. X-Group cup, abraded			
	B. X-Group bowl, handmade			
	C. X-Group jar			
Q 174 area 2c				
Superstructure, shaft with chamber on the N side				
Superstructure: Three pairs of cb. stretchers on the S side; two rect. slabs of mud plaster, ca 0.35 × 0.45 m at the ends				
Shaft: 1.90–2.35 × 0.65–0.95 × 1.15 m				
Chamber: 1.95 × 0.70 × 0.40 m, floor at -1.35 m, 0.35 m overlap				
Blocking: cb., three courses alt. headers and stretchers 0.42 × 0.25 × 0.11 m				

Table 31. Register of Finds in Cemetery Q (*cont.*).

<i>Tomb</i>	<i>Description and Contents</i>	<i>Cairo</i>	<i>OIM</i>	<i>Figure/Plate</i>
Q 174, area 2c (<i>cont.</i>)				
	Burials:			
	A. W/B/ext./pelvis, in coffin			
	B. "Stuffed into B(urial) C(hamber) at W end, upper trunk as A" (see OINE IX, forthcoming)			
	Bodies:			
	A. Juvenile female			
	B. "Infant I" (female!)			
	Objects:			
	a. In chamber:			
	1. Remains of coffin		20524	
	b. In shaft:			
	2. Mer. fine cup I—K4, red paint 9.0 × 9.0 cm		20520	
	c. With B (see OINE IX, forthcoming):			
	3.			
	a. Pendant bead		20523B	fig. 471
	b. Pierced spiral shell; length 6.2		20523A	
	4. Textile, CAT 163		20525	
	(no. changed from 2)			
	Sherds:		31829	
	Meroitic:			
	A. Ku. wm. jar II—, red coat			
	Uncertain:			
	A. Handmade bowl (A shape), red coat			
	B. Same, mottled exterior			
Q 175, area 2a				
	Shaft with chamber at the E end			
	Shaft: 1.35–2.00 × 0.60–0.85 × 1.10 m			
	Chamber: 1.20 (from E)– 2.05 (N extension) x 1.15 × 0.60 m, floor at -1.45 m			
	Burial: W/B/ext./R —, L pelvis			
	Body: Juvenile female			
	Objects:			
	a. In shaft:			
	1. Bead		20503	
	2. Sherds		31830	
	b. S of tomb:			
	3. X-Group cup with gn. pigment inside inside height 8.6		20474	
	The cup probably belongs to the X-Group chapel installations.			
Q 176, area 2c				
	Shaft with chamber on the N side			
	Shaft: 2.80 × 1.05 × 1.40 m, very much smaller at bottom 1.70 × 0.45 m			
	Chamber: 2.25 × 0.70 × 0.45 m, floor at -1.60 m, 0.35 m overlap			

APPENDIX C: REGISTER OF FINDS IN CEMETERY Q

15

Table 31. Register of Finds in Cemetery Q (*cont.*).

<i>Tomb</i>	<i>Description and Contents</i>	<i>Cairo</i>	<i>OIM</i>	<i>Figure/Plate</i>
Q 176 area 2c (<i>cont.</i>)				
	Blocking: cb., two courses, bottom two rows, one above inner; above, row of cb. leaning on end.			
	Burials:			
	A. —			
	B. W/B/ext./pelvis			
	Bodies:			
	A. —			
	B. Female			
	Objects:			
	a. With B:			
	1. Ring (3rd finger, L hand) diam. 2.1 cm		20494	
	b. Uncertain:			
	2. Ku. wm. bowl II—B2, rim band, two bk. lines below		20500	figs. 9d, 72
	3. Textile		20504	N/A
	Sherds:		31831	
	Meroitic:			
	A. Fine cup I—D—G, rim band, three bk. lines below			
	B. Fine/ord. cup I—, red coat, worn			
	C. Ord. jar I—B (some chaff) red coat, abraded			
	Egyptian:			
	A. Ord. jar I—O, two pairs bk. bands			
	B. Utility jar II—B, no chaff, wh. coat			
	Post-Meroitic:			
	A. X-Group cup			
Q 177, area 2a				
	Shaft with chamber at the E end			
	Shaft: ? × 0.55–0.65 × 1.20 m; continuous slope from W to E			
	Chamber: 1.10 × 0.60 × 0.40 m			
	Blocking: stone slab			
	Burial: W/B/ext./sides			
	Body: "Infant II" (female!)			
	Objects:			
	1. Coffin cut from <i>dom</i> log, length 22 mm		20493	
	2. Shroud (textile)		Disc.	
	Sherds:			
	Meroitic:			
	A. Handmade bowl V—A, large, discolored		31832	
Q 178, area 1c				
	Shaft with chamber at E end			
	Shaft: 0.65–0.75 × 1.15–1.40 × 1.00 m, slope W to E			
	Chamber: 0.45 × 0.30 × 0.40 m			
	Burials:			
	A. —			
	B. —			

Table 31. Register of Finds in Cemetery Q (*cont.*).

<i>Tomb</i>	<i>Description and Contents</i>	<i>Cairo</i>	<i>OIM</i>	<i>Figure/Plate</i>
Q 178, area 1c (<i>cont.</i>)				
	Bodies			
	A. Mature male			
	B. Mature female?			
	Objects:			
	1. Remains of wood coffin?		Disc.	
Q 179, area 2a				
	Shaft with chamber at the E end			
	Shaft: 1.50–1.80 × 0.80–0.90 × 1.40 m slope W to E			
	Chamber: 0.85–1.10 × ca. 0.85 × 0.40 m			
	Burial:			
	Body: "Infant I"			
	Objects: —			
Q 180, I-E. IIA, area 1c				
	Shaft with chamber at the E end			
	Shaft: 1.35–1.60 × 0.90 × -1.65 m slope W to E			
	Chamber: 1.40 × 0.90–1.20 × 0.40 m			
	Blocking: stone and cb., dist.			
	Burials:			
	a. In chamber:			
	A. —			
	B. —			
	C. —			
	D. —			
	E. —			
	F. —			
	b. In shaft:			
	G. —			
	Bodies:			
	A. Mature?			
	B. Mature?			
	C. Adult?			
	D. Adult?			
	E. Adult?			
	F. "Child"			
	G. "Child"			
	Objects:			
	a. With G:			
	1. Bronze bracelet 2.9		20513	
	2. Wood fragments		20512	
	3. "Bowl of orange ware with red slip outside over rim," height 7.6	Q 693	Disc.	
	b. In chamber with F:			
	4. Beads (register records 200 beads)	Q 688, 89896		
	c. In chamber, fill:			
	5. Pendant		20513	

APPENDIX C: REGISTER OF FINDS IN CEMETERY Q

17

Table 31. Register of Finds in Cemetery Q (*cont.*).

<i>Tomb</i>	<i>Description and Contents</i>	<i>Cairo</i>	<i>OIM</i>	<i>Figure/Plate</i>
Q 180, I-E. IIA, area 1c (<i>cont.</i>)				
	Objects (<i>cont.</i>):			
	d. In chamber, possibly with F:			
	6. Ku. wm. jar II—E1, complex of bands and lines on neck and shoulder		20496	figs. 10d, 73
Q 181, area 2c				fig. 74
	Shaft with chamber at W end:			
	Shaft: 2.00–2.85 × 0.90–1.15 × 1.45–2.00 m, slope W to E			
	Chamber: 2.15 × 0.70–1.00 × 0.65 m			
	Blocking: cb., bottom stretchers, then four courses headers, then three of stretchers with two upended cb. on each end 0.33 × 0.17 × 0.09 m			
	Burials:			
	A. E/B/—/—, dist.			
	B. W/B/ext./pelvis, in coffin			
	Bodies:			
	A. —			
	B. Adult-Mature?			
	Objects:			
	1. Coffin B remains; rect.		20488	pl. 19a
	2. Shroud (textile) B		20490	
Q 182, area 2c				
	Shaft with chamber on the S side, from the floor			
	Shaft: 1.75 × 0.60 × 0.40 m			
	Chamber: 1.55 × 0.30 × 0.25 m			
	Blocking: cb., one row stretchers two rows headers, 0.34 × 0.16 × 0.11 m			
	Burial: W/B/ext./—			
	Body: Adult female			
	Objects from shaft:			
	1. Sherd		31833	
Q 183, area 2c, denuded				
	Shaft with chamber on the N side			
	Shaft: 1.55 × 0.65 × 0.28 m			
	Chamber: 1.30 × 0.35–0.40 × 0.50 m from surface			
	Burials:			
	a. In chamber:			
	A.(W)/B/ext./pelvis			
	b. Above A:			
	B. W (face N)/ext./pelvis			
	Bodies:			
	A. "Infant II," female			
	B. Female			

Table 31. Register of Finds in Cemetery Q (*cont.*).

<i>Tomb</i>	<i>Description and Contents</i>	<i>Cairo</i>	<i>OIM</i>	<i>Figure/Plate</i>
Q 183, area 2c, denuded (<i>cont.</i>)				
	Objects:			
	1. Stomach contents		20568	
	The burial and possibly the tomb are Christian.			
Q 184, area 2c, reused in X-Group				
	Superstructure, shaft with chamber on the N side			
	Superstructure: single row of eroded headers on N side of shaft; mastaba			
	Shaft: 3.25 x 1.65 x 1.50 m, much smaller at bottom			
	Chamber: 2.40 x 1.25 x 0.65 m, floor at -2.40			
	Blocking: various stones and cb.			
	Burials: X-Group			
	Objects: X-Group			
Q 185, area 2c				
	Superstructure, shaft with chamber on the N side and secondary loculus on the S			
	Superstructure: few eroded cb. to N of tomb			
	Shaft: 2.10–2.70 x 1.60 x 1.45 m			
	Chamber: 2.40 x 0.90 x 0.60 m; floor at -2.00 m			
	Blocking: stone slabs			
	Loculus: 1.75 x 0.30 x 0.35 m; floor at -0.95 m			
	Burials:			
	A. —			
	B. W/B/ext./—, in coffin or, on bed-pallet (below C)			
	C. W/B/ext./—, straw covering			
	Bodies:			
	A. Juvenile			
	B. —			
	C. Female			
	Objects:			
	1. Remains of coffin B		20569	
	2. Straw covering C		Disc.	
	3. Sherds		31835	
Q 186, area 2c, reused in X-Group				
	Shaft with chamber on the N side			
	Shaft: 1.60–1.90 x ca. 0.75 x 1.95 m			
	Chamber: 1.65 x 0.60–0.80 x 0.60 m; floor at shaft level			
	Blocking: cb., six courses stretchers 0.35 x 0.16 x 0.09 m			
	Burial: —			
	Body: Mature female			
	Objects: X-Group			

APPENDIX C: REGISTER OF FINDS IN CEMETERY Q

19

Table 31. Register of Finds in Cemetery Q (*cont.*).

<i>Tomb</i>	<i>Description and Contents</i>	<i>Cairo</i>	<i>OIM</i>	<i>Figure/Plate</i>
Q 187, area 1c	<p>Shaft with chamber at the E end</p> <p>Shaft: ca. 1.10–1.50 × 0.65–0.70 × 0.95 m, slope W to E</p> <p>Chamber: 1.20 × 0.455 × 0.35 m</p> <p>Blocking: cb. of various sizes</p> <p>Burial: “Scattered bones”</p> <p>Body: —</p> <p>Objects: —</p>			
Q 188, area 1c	<p>Vault built in shaft of tomb Q 253</p> <p>Vault: Four cb., asymmetrical 0.70 × 0.45 × 0.25 m leaned against opening of chamber Q 253</p> <p>Ledges:</p> <p>Burial: —</p> <p>Body: “Infant I?”</p> <p>Objects in shaft (belong to tomb Q 253?):</p> <p>1. Eg. utility bowl II—C</p> <p>2. Bead</p> <p>Sherds:</p> <p>Sudanese-Saharan:</p> <p>A. Jar I—C, zigzags between bands of angled impressions</p> <p>Meroitic:</p> <p>A. Fine/ord. jar I—A, red coat?</p> <p>B. Handmade bowl V—A</p> <p>C. Handmade V—?</p> <p>Egyptian:</p> <p>A. Chaffy utility jug III B (rim)</p> <p>Uncertain:</p> <p>A. Body sherd, gr. surface, red-gr. break, sand inclusions?</p>		20495 20556 31836	figs. 35c, 75a, pl. 56c fig. 46a
Q 189, area 1c, cut superstructure of tomb Q 253 and opens to chamber Q 241	<p>Shaft with chamber at the E end</p> <p>Shaft: 1.85–ca. 2.45 × 0.80–1.05 × 1.60 m, slope from W to E</p> <p>Chamber: 2.30 × 0.70 × 0.50 m</p> <p>Blocking: stone slab</p> <p>Burials:</p> <p>A. —</p> <p>B. —, in coffin</p> <p>Bodies:</p> <p>A. Juvenile</p> <p>B. Mature</p> <p>Objects:</p> <p>1. Coffin B</p>			Disc.

Table 31. Register of Finds in Cemetery Q (*cont.*).

<i>Tomb</i>	<i>Description and Contents</i>	<i>Cairo</i>	<i>OIM</i>	<i>Figure/Plate</i>
Q 190, area 2a				
	Shaft with chamber on the S side			
	Shaft: 1.80–2.50 × 0.95 × 1.10 m			
	Chamber: 2.10 × 0.40 × 0.50; floor at –1.50 m, 0.25 m overlap			
	Blocking: stone slabs			
	Burial: W (face N)/B/ext./sides, in coffin			
	Body: Adult male			
	Object:			
	1. Coffin remains		Disc.	
Q 191, IIIB type group, area 2c				
	Superstructure, shaft with chamber on the S side			
	Superstructure: cb. stretchers forming corner at NW; three courses, lower socle, upper two set back; mastaba			
	Shaft: 1.70–2.20 × 0.90 × 0.70 m			
	Chamber: 1.90 × 0.50 × 0.40 m; floor at –1.90 m, 0.30 m overlap			
	Blocking: cb. and stone slabs			
	Burials:			
	A. —			
	B. W/B/ext./—			
	Bodies:			
	A. Mature male			
	B. Mature female			
	Objects in shaft:			
	1. Stela, Inscription No. 4	20505	pl. 99c	
	2. Mer. fine cup I—G1, red coat	20517	fig. 75c	
	3. Eg. fine/ord. juglet I—A2a, bk. beads in band at shoulder, scale pattern in band below	20519	figs. 23e, 75e	
	Sherds:	31837		
	Meroitic:			
	A. Fine cup I—G1, red coat			
	B. Fine cup I—G1, red coat			
	C. Fine/ord. jar I—A, ye.-wh. coat, gr. surface			
	D. Fine cup I—D–E, plain surface			
	E. Ord. jar I—A6, wh. coat, alt. bands bk. and red blob-beads, two rows preserved			
	Note that sherds A and B were original deposits, C may have been original.			
Q 193, area 2a				
	Shaft with chamber on the S side			
	Shaft: 1.20–1.65 × 0.65 × 0.85 m			
	Chamber: 1.35 × 0.35 × 0.40 m, floor at –1.10 m, 0.25 m overlap			
	Blocking: stone slabs, one remaining			
	Burial: W/B/ext./—, in coffin			
	Body: “Infant I”			

APPENDIX C: REGISTER OF FINDS IN CEMETERY Q

21

Table 31. Register of Finds in Cemetery Q (*cont.*).

<i>Tomb</i>	<i>Description and Contents</i>	<i>Cairo</i>	<i>OIM</i>	<i>Figure/Plate</i>
Q 193, area 2a (<i>cont.</i>)				
	Object:			
	1. Coffin		Disc.	
	Sherds:		31838A, B	
	Meroitic:			
	A. Ord. cup I—E, rim band, three bk. bands below, two bands of eight-pointed rosettes separated by four blob-beads			
	B. Ord. jar I—A, alt. rows of red and bk. blob-beads			
Q 194, area 1c				
	Shaft with chamber at the E end			
	Shaft: 1.30–1.50 × 0.90 × 1.50 m (sides grooved for blocking)			
	Chamber: 1.50 × 0.55 × 0.35+ m			
	Blocking: stone slab			
	Burials:			
	A. W/B/—/—			
	B. —, in fill of chamber			
	Bodies:			
	A. Mature female			
	B. “Infant II”			
	Objects in shaft:			
	1. Eg. fine/ord. cup I—D, dk. band	20516		fig. 75b
Q 197, area 1c				
	Shaft with chamber at the E end			
	Shaft: 1.50–1.75 × 0.70–0.80 × 1.10 m; step to -1.40 m at 0.70 m before chamber			
	Chamber: 1.05 × 0.80 × 0.60 m			
	Blocking: cb.			
	Burial: —, in coffin			
	Body: “Infant II”			
	Objects:			
	1. Coffin remains		Disc.	
	A plunderer’s passage was cut to tomb Q 180 from SW side of shaft.			
Q 198, area 1c				
	Shaft with chamber at the E end			
	Shaft: 1.75–2.20 × 0.95–1.15 × 1.50 m; step to -1.75 m at 1.15 m from chamber.			
	Chamber: 1.05 × 0.80 × 0.60 m			
	Blocking: none			
	Burial: —			
	Body: Mature female			
	Objects:			
	1. Remains of wood coffin?		Disc.	

Table 31. Register of Finds in Cemetery Q (*cont.*).

<i>Tomb</i>	<i>Description and Contents</i>	<i>Cairo</i>	<i>OIM</i>	<i>Figure/Plate</i>
Q 199, area 2c	<p>Shaft with chamber on the N side</p> <p>Shaft: $1.80 \times 0.75 \times 0.95$ m; very much smaller at bottom</p> <p>Chamber: $1.30 \times 0.40 \times 0.35$ m; floor at -1.30 m, 0.20 m overlap</p> <p>Blocking: cb., one row headers with one of stretchers above; $0.33 \times 0.16 \times 0.09$ m</p> <p>Burials: —</p> <p>Body: "Infant I"</p> <p>Object from shaft:</p> <p>1. Stone with sketch of man on horseback</p> <p>Sherds:</p> <p>The grave and burial could be either Meroitic or Christian.</p>		20527 31840	pl. 106b
Q 228, area 1c	<p>Shaft with chamber at the E end</p> <p>Shaft: $1.75\text{--}2.15 \times 0.70\text{--}0.90 \times 0.90$ m; step to chamber 1.25 m at ca. 1.0 m from entry.</p> <p>Chamber: $1.10 \times 0.60 \times 0.40$ m</p> <p>Blocking: single stone slab; grooves provided in shaft</p> <p>Burial: —</p> <p>Body: —</p> <p>Object from top of shaft:</p> <p>1. Fragment of palm log (coffin?)</p>		Disc.	
Q 229, area 1c	<p>Superstructure, shaft with chamber at the E end</p> <p>Superstructure D6, pyramid with cross walls from sides ca. 3.00 m on a side, E side destroyed; square, sides slightly inset; four courses max. preserved, headers and stretchers alt., sand fill, buttress walls begin at 4th course; remains of chapel on E, two parallel rows of headers, $0.32\text{--}0.37 \times 0.16\text{--}0.17 \times 0.10\text{--}0.11$ m</p> <p>Shaft: $1.30\text{--}2.00 \times 0.80\text{--}1.15 \times 1.65$ m; step to -1.65 m at 0.50 m from chamber</p> <p>Chamber: $2.20 \times 0.70 \times 0.60$ m</p> <p>Blocking: cb., twelve courses directly below pyramid, two rows, alt. header and stretcher</p> <p>Burial: W/B/ext./sides</p> <p>Body: Mature male</p> <p>Object from shaft:</p> <p>1. Block of stone with a notch</p>		20534	
Q 230, area 2a	<p>Shaft with chamber at the E end</p> <p>Shaft: $1.90\text{--}2.65 \times 0.55\text{--}1.05 \times 1.25$ m, slope to -1.80 m in chamber</p> <p>Chamber: $1.90 \times 0.80\text{--}1.10 \times 0.70$ m</p> <p>Blocking: cb., bones mixed with bricks</p>			

APPENDIX C: REGISTER OF FINDS IN CEMETERY Q

23

Table 31. Register of Finds in Cemetery Q (*cont.*).

<i>Tomb</i>	<i>Description and Contents</i>	<i>Cairo</i>	<i>OIM</i>	<i>Figure/Plate</i>
Q 230, area 2a (<i>cont.</i>)				
	Burials:			
	a. In chamber:			
	A. —			
	B. —			
	C. —			
	b. At entrance of chamber, with textile:			
	D. —			
	c. Near chamber opening:			
	E. —			
	Bodies:			
	A. Adult female			
	B. Mature male			
	C. Mature male			
	D. Mature male			
	E. Mature male			
	Objects:			
	a. In shaft with scattered bones:			
	1. Mer. ord. jar I—B2, red coat; 27.4 × 24.7		20528	
	2. Mer. fine/ord. jar I—B3, 23.5 × 20.0		20529	
	3. Mer. fine/ord. cup I—G, 8.0 × 8.3		20535	
	b. Near entrance to chamber:			
	4. Meroitic fine/ord. jar, 25.3 × 22.7		20530	
	c. Inside chamber at entrance:			
	5. Eg. fine/ord. juglet I—A7ciii, bk. burst blob-leaf dec. on shoulder, pair of bands at shoulder on body		20531	fig. 75f
	6. Mer. fine/ord. cup I—G1, red coat; 8.7 × 8.4		20532	
	d. In chamber:			
	7. Eg. fine/ord. cup I—C, narrow curvilinear/angular vine with blob-leaves		20533	fig. 75d
	e. Among finger bones of A:			
	8. Ring		20550	pl. 73a
	f. From shaft:			
	9. Bronze earring		20549	
	10. "Shell of a seed"		20551	
	g. With D:			
	11. Textile, CAT 106		20554	
	Sherds:		31841	
	Meroitic:			
	A. Ord. jar I—A6—B3, neck, irreg. bk. band above red			
	B. Ord. jar I—, red coat			
	C. Ord. jar I—A (6?), bk. blob-beads in bands, poorly fired, gr. with cream-ye. coat; edge abraded			
	D. Fine cup I—G (?), unframed red and bk. vine garland, leaves red			
	E. Fine cup I—G, bk. single lines frame alt. red and bl.-filled crescents			
	Egyptian:			
	A. Ord. jar I—, two bk. bands			
	B. Ord. amphora jar I—L2, handle, "horns" above bend, bk. paint at top, "horns" below at bottom			

Table 31. Register of Finds in Cemetery Q (*cont.*).

<i>Tomb</i>	<i>Description and Contents</i>	<i>Cairo</i>	<i>OIM</i>	<i>Figure/Plate</i>
Q 230, area 2a (<i>cont.</i>)				
	Sherds (<i>cont.</i>):			
	Post-Meroitic:			
	A. Rim sherd, bowl			
	B. Wide hollow stump base			
	C. Bowl rim			
Q 232, area 2c				
	Shaft with chamber on the N side			
	Shaft: 2.20–3.15 × 0.85 × 1.50 m; narrower at bottom			
	Chamber: 2.50 × 0.80 × 0.45 m; floor at -1.85 m, overlap ca. 0.30 m			
	Blocking: cb. complete, two courses stretchers in chamber, alt. headers and stretchers above, three courses, 0.32 × 0.16 × 0.10 m			
	Burial: W/B/ext./pelvis, in coffin			
	Body: Adult female			
	Objects:			
	1. Coffin remains		20541	pl. 19d
	2. Cord basket		20538a	
	3. Remains of two gourds from basket		20538b	
	4. Balls of hair (bovine?) from basket		20538c	
	a. About 2.0 × 3.0			
	b. About 1.5 × 2.0			
	c–d. About 0.5 × 1.0			
	5. Iron rod from basket 12.41 × 0.8 (one end rounded, other pointed)		20538d	fig. 76b
	6. Cylindrical pellet of galena 1.2 × 1.8 cm, one end convex, other concave		20538e	
Q 233				
	Shaft with chamber on the E side			
	Shaft: 0.90–1.45 × 0.50 × 0.40 m			
	Chamber: 0.90 × 0.40; floor at -0.80 m, overlap 0.30 m			
	Blocking: large stone slab			
	Burial: S/B/ext./pelvis, in coffin			
	Body: "Infant I"			
	Objects:			
	1. Remains of wooden coffin with cord		Disc.	
	The grave is either Meroitic or Christian.			
Q 234, area 2c				
	Shaft with chamber on the N side			
	Shaft: 2.70–3.20 × 0.90–1.45 × 1.10–1.15 m			
	Chamber: ca. 2.70 × 1.10 × 0.50 m floor at -1.65 m, 0.35 m overlap			
	Blocking: various cb. laid on debris in the chamber, some stones			

APPENDIX C: REGISTER OF FINDS IN CEMETERY Q

25

Table 31. Register of Finds in Cemetery Q (*cont.*).

<i>Tomb</i>	<i>Description and Contents</i>	<i>Cairo</i>	<i>OIM</i>	<i>Figure/Plate</i>
Q 234, area 2c (<i>cont.</i>)				
	Burial: In coffin			
	Body: Mature female			
	Objects:			
	1. Remains of coffin		Disc.	
	2. Shroud (textile) remains		Disc.	
	The grave is either Meroitic or Christian.			
Q 235, area 2c				
	Shaft with chamber on the S side			
	Shaft: 1.80–2.30 × 0.60–1.10 × 1.05 m			
	Chamber: 1.50 × 0.60 × 0.50 m; floor at -1.35 m, overlap 0.30 m			
	Blocking: cb.			
	Burials:			
	a. In chamber:			
	A. —, in coffin			
	b. In shaft, covered with cb.:			
	B. W/B/ext./pelvis			
	Bodies:			
	A. Mature female			
	B. "Infant II"			
	Objects:			
	1. Remains of coffin		Disc.	
	2. Pair of bronze anklets		20562	fig. 76a
	Sherds:		31848	
	Meroitic:			
	A. Utility IV, base, possibly C1–2			
	Egyptian:			
	A. Ord. jar I—, red coat			
Q 236, area 2c				
	Shaft with chamber on the N side			
	Shaft: 1.35–2.05 × 0.50–0.65 × 0.70 m			
	Chamber: 1.20 × 0.40 × 0.35 m; floor at -1.00 m, 0.35 m overlap			
	Blocking: stones			
	Burial: W/B/ext./pelvis, in coffin			
	Body: "Infant II" female			
	Objects:			
	1. Coffin remains		Disc.	
	2. Shroud (textile) remains		Disc.	
Q 237, area 2c				
	Shaft with hor. stones covering burial			
	Shaft: ? (ca. 2.50) × 0.60 × 0.50 m			
	Burial: W/B/ext./pelvis			

Table 31. Register of Finds in Cemetery Q (*cont.*).

<i>Tomb</i>	<i>Description and Contents</i>	<i>Cairo</i>	<i>OIM</i>	<i>Figure/Plate</i>
Q 237, area 2c (<i>cont.</i>)				
	Body: Adult female			
	Objects:			
	1. Coffin remains with straw cord		Disc.	
	2. Carved stone fragment from blocking		N/A	
	Sherds:		31849	
	Meroitic:			
	A. Handmade bowl V—A, red coat rim			
	B. Handmade bowl V—B, red coat rim			
	C. Handmade lid with knob, mat impressions, gr. V—C			fig. 77
	Egyptian:			
	A. Ord. jar I—, ring base			
	B. Utility pot or crater II—F			
	Meroitic A and C are large sherds, possibly belonging to the original burial, but the lid is abraded.			
Q 238, shaft cuts tomb Q 234				
	Meroitic/Christian shaft with side chamber			
Q 239, area 2c				
	Shaft with chamber on the N side			
	Shaft: 2.65–3.40 × 0.95 × 1.40 m			
	Chamber: 2.65 × 1.35 × 0.65 m; floor at -1.85 m, 0.65 m overlap			
	Blocking: cb., 4–5 courses, various sizes 0.34 × 0.17 × 0.10 m, 0.39–0.45 × 0.27(?) × 0.09 m			
	Burial: —			
	Body: Mature male, remains of gr. beard			
	Objects: —			
Q 240, area 2c				
	Shaft with stones covering the burial			
	Shaft: elongated oval undercut to N; ? × 0.75 m, extension ca. 0.15–0.45 m			
	Burials:			
	A. —			
	B. —, above A in coffin			
	Bodies:			
	A. "Infant I"			
	B. "Infant II"			
	Objects:			
	1. Remains of palm log coffin		Disc.	
	2. Wound straw		20561	
	3. Textile		20563	
	4. Beads		20553	
	Meroitic or Christian depending on the date of Q 234.			

APPENDIX C: REGISTER OF FINDS IN CEMETERY Q

27

Table 31. Register of Finds in Cemetery Q (*cont.*).

<i>Tomb</i>	<i>Description and Contents</i>	<i>Cairo</i>	<i>OIM</i>	<i>Figure/Plate</i>
Q 242, area 1b				
	Shaft with chamber at the E end			
	Shaft: 1.25–1.80 × 0.75–0.90 × 1.35 m, slope W to E			
	Chamber: 1.40 × 0.70 × 0.55 m			
	Burial: —			
	Body: Adult male			
	Objects: —			
	Sherds:		31850	
	Meroitic:			
	A. Ord. jar I—A6, red coat, bk. blob-beads, outlined drop beads below, edge abraded; chaff			
	B. Ku. wm. jar II—B, red coat			
Q 243, area 1c				
	Shaft with chamber at the E end			
	Shaft: 1.65–2.65 × 0.95–1.10 × 1.40 m, slope W to E			
	Chamber: 1.75 × 0.80 × 0.60 m			
	Blocking: stones			
	Burial: W/B/ext./sides(?)			
	Body: Mature male			
	Objects:			
	1. Strip of leather from pelvis		Disc.	
	2. Coprolite samples near body		20704	
	3. Remains of tapered (?) coffin		Disc.	
	Sherds:		31851	
	Meroitic:			
	A. Fine/ord. jar I—A (3–4), rim, red, burnished			
	Egyptian:			
	A. Fine/ord. jug I—F, brown, hole below rim			
	B. Fine jar N, base, red coat			
	The head and torso were disturbed; pelvis bound with leather strip.			
Q 244, area 1c				
	Shaft with chamber on the N side			
	Shaft: 2.00–2.35 × 0.85–1.00 × 1.20 m			
	Chamber: 2.35 × 0.75 × 0.60 m; floor at -1.55 m, overlap ca. 0.37 m			
	Blocking: cb. and rough stone			
	Burial: W/B/—/—			
	Body: Mature male			
	Object:			
	1. Traces of leather under pelvis		20608	
Q 245				
	Irregular truncated oval shaft with small chamber on N side			
	Shaft: ca. 1.25 × 0.70 × 0.35 m			

Table 31. Register of Finds in Cemetery Q (*cont.*).

<i>Tomb</i>	<i>Description and Contents</i>	<i>Cairo</i>	<i>OIM</i>	<i>Figure/Plate</i>
Q 245 (<i>cont.</i>)				
	Chamber: $0.85 \times 0.50 \times 0.25$ m; floor at -0.60 m, 0.15 m overlap			
	Blocking: cb.			
	Burial: W/B/—/—, in coffin			
	Body: "Infant I"			
	Objects:			
	1. Coffin remains, traces of cord		20544	
	2. Shroud (textile)		Disc.	
	3. Beads (from neck)		20543	
	4. Beads (from R hand), bracelet		20543	
	5. Same (L hand)		20543	
	6. Beads (from L ankle)		20543	
Q 246, area 2a				pl. 6b
	Superstructure, shaft with chamber at the E end			
	Superstructure: D 9, pyramid with angled cross walls, three courses, headers, stretchers, headers (two rows stretchers) set back; buttress walls bonded in center, not at corners; remains of plaster; major break NE and minor at SW corner. cb., $0.34 \times 0.18 \times 0.9$ – 0.10 m, $0.37 \times 0.15 \times 0.7$ – 0.8 m; sandy, no chaff			
	Shaft: $2.60 \times 1.25 \times 1.90$ m; curved, sloped floor W to E; opening to chamber actually pear-shaped hole in floor ca. 1.10×1.80 m			
	Chamber: 2.60 (to outside blocking) $\times 1.20 \times .70$ m			
	Blocking: cb., headers 0.32 – 0.33×0.15 – 0.16×0.10 m			
	Burial: W(?) / B (face S) / ext. / pelvis, in coffin			
	Body; Mature male			
	Objects:			
	1. Anthropoid wooden coffin (remains)		Disc.	pl. 18
	2. Beads		20545	
	Sherds:		31852	
	Egyptian:			
	A. Ord. jug, tankard or amphora I—base, bk. band			
Q 247, uncertain location in area 1a–b				
	Shaft with chamber at the E end			
	Shaft: 1.30 – 1.75×0.80 – 1.00×1.35 m			
	Chamber: $1.80 \times 0.75 \times 0.75$ m with additional 0.40 m overlap of floor with shaft			
	Blocking: stone slab			
	Burial: W/B/—/—			
	Body: Adult female			
	Objects: —			

APPENDIX C: REGISTER OF FINDS IN CEMETERY Q

29

Table 31. Register of Finds in Cemetery Q (*cont.*).

<i>Tomb</i>	<i>Description and Contents</i>	<i>Cairo</i>	<i>OIM</i>	<i>Figure/Plate</i>
Q 248, area 2a				
	Shaft with chamber on the N side			
	Shaft: 1.80–2.25 × 1.20 × 1.50 m, narrower at bottom			
	Chamber: 2.05–2.40 × 0.85 × 0.60 m; floor at -2.00 m, 0.35 m overlap			
	Blocking: stone slabs			
	Burial: W (face N)/B/ext.??/pelvis			
	Body: Adult male			
	Objects:			
	a. In chamber:			
	1. Remains of palm tree coffin		Disc.	
	b. At surface:			
	2. Bead		20609	fig. 45h
Q 249, area 1c				
	Shaft with chamber at the E end			
	Shaft: 1.85–2.25 × .60–1.00 × 1.40 m			
	Chamber: 2.10 × 0.95 × 0.70 m; floor at -1.70 m, with 0.60 m additional overlap			
	Blocking: stone slabs			
	Burial: —			
	Body: —			
	Objects:			
Q 250, area 1c				
	Shaft with chamber at the E end			
	Shaft: 1.40–1.75 × 0.95 × 1.30 m, floor slightly sloped			
	Chamber: 2.00 × 0.80 × 0.40 m, slight curve to N			
	Blocking: stone slab			
	Burials:			
	A. W/B/ext./sides			
	B. —			
	Bodies:			
	A. Adult male			
	B. "Infant I" skull			
	Objects:			
	1. Remains of log coffin		Disc.	
	2. Remains of textile from shaft		Disc.	
	3. Eg. fine/ord. tankard jug I—I		20537	figs. 29b, 78
	Sherds:		31853	
	Meroitic:			
	A. Ku. w.m. cup II—B1, red, two bk. lines near rim, broad bands near waist and lower side			
Q 251, area 2a				
	Shaft with chamber at the E end			
	Shaft: 1.35–1.85 × 0.60–0.80 × 1.00 m, floor slopes W to E			

Table 31. Register of Finds in Cemetery Q (*cont.*).

<i>Tomb</i>	<i>Description and Contents</i>	<i>Cairo</i>	<i>OIM</i>	<i>Figure/Plate</i>
Q 251 area 2a (<i>cont.</i>)				
	Chamber: 1.90 × 0.90 × 0.50 m; floor at -1.25 m			
	Blocking: rough stones			
	Burials:			
	A. —			
	B. —			
	Bodies:			
	A. Mature male ?			
	B. Adult female?			
	Objects: (various locations)			
	1. Sherd of painted cup (shaft)		31854	fig. 79a
	2. Eg. fine/ord. Askos I—D (chamber entrance)	Q 710, 89961		fig. 79b
	3. Textile with fringe CAT 1		20552	
	4. Beads from textile		20547	figs. 44a, 45p, 48a
	5. "Jug" (from end of chamber)		N/A	
	6. Remains of log coffin		Disc.	
	Sherds:			
	Meroitic:			
	A. Fine cup I—I 1, double-framed band with red and bk. Bes faces, alt. pointed and rounded ears, all with skullcaps		31854	
Q 252, area 2a				
	Shaft with chamber below floor			
	Shaft: 1.75–1.85 × 0.70–0.85 × 0.70 m			
	Chamber: 1.75 × 0.25 × 0.30 m			
	Blocking: stone slabs			
	Burial: W/B/ext./pelvis			
	Body: Adult male			
	Objects:			
	1. Wrappings from head		Disc.	
Q 253, IIA–B type group, area 1c				pls. 8b, 11a
	See also tomb Q 188 (shaft assigned that number as a tomb)			
	Superstructure, shaft and chamber at the E end			
	Superstructure: pyramid D 3, 3.06 × 2.69, single-brick cross walls to sides, chapel against E side, two cb. stretchers with upended header as "Jamb," max. preservation, six courses (+ two cb. below)			
	Shaft: 1.20–1.70 × 0.65–0.85 × 1.10 m			
	Chamber: 1.80 × 0.80–0.95 × 0.70 m; extension into shaft ca. 0.20 m			
	Blocking: ?			
	Burial: —			
	Body: Adult female			

APPENDIX C: REGISTER OF FINDS IN CEMETERY Q

31

Table 31. Register of Finds in Cemetery Q (*cont.*).

<i>Tomb</i>	<i>Description and Contents</i>	<i>Cairo</i>	<i>OIM</i>	<i>Figure/Plate</i>
Q 253, IIA–B type group, area 1c (<i>cont.</i>)				
	Objects:			
	a. At end of burial chamber near bones:			
	1. Beads, remains of strings		20571	
	2. Scarab, 1.9 × 1.5 × 0.9		20605	fig. 80c
	b. In chamber on plan:			
	3. Eg. fine/ord. juglet I—A2a		20558	fig. 80b
	4. Eg. fine/ord. jar I—Pl		20559	fig. 80a
	5. Eg. fine/ord amphora-jar I—L2c, two pairs of bk. lines above shoulder, two bands and lines at shoulder, band on body		20560	fig. 81
Q 254, area 2a				pl. 7a
	Superstructure (D 7) and shaft with chamber at the E end			
	Superstructure: pyramid with rect. cross walls and remains of chapel on the E side, dimensions approximately as in tomb Q 255			
	Shaft: 1.55 × 0.80–0.90 × 1.00 m (max. in opening to chamber)			
	Chamber: 1.35 × 0.60 × 0.50 m; sloped from W to E			
	Blocking: stone			
	Burials:			
	A. W/B/ext./sides			
	B. W/B/ext./ sides? (to N on A)			
	C. W/B/ext./ sides? (to S on A)			
	D–F. —			
	Bodies:			
	A. Mature			
	B. “Infant I”			
	C. (from plan, probably child)			
	D–F. Adults, one female, two male			
	Objects:			
	a. At entrance to chamber on the S side:			
	1. Eg. utility bowl II—D		20578	figs. 35d, 82a, pl. 56e
	b. On body B:			
	4. Traces of textile		Disc.	
	c. On body C:			
	2. Two beads from neck		20589	fig. 47b, e
	3. Remains of textile with fringe, CAT 2		20590	
	Sherds:		31855A–C	
	Meroitic:			
	A. Ord. I jar I—A6–B			
	B. Ord. jar I—, red coat			
	C. Ku. wm. II—, red coat			
	D. Ku. wm. bowl II—B, chaffy, abraded edges			
	Egyptian:			
	A. Fine/ord. juglet I—, body sherd			
	B. Utility-chaffy III neck-rim, probably C			
	C. Utility II—B			

Table 31. Register of Finds in Cemetery Q (*cont.*).

<i>Tomb</i>	<i>Description and Contents</i>	<i>Cairo</i>	<i>OIM</i>	<i>Figure/Plate</i>
Q 254, area 2a (<i>cont.</i>)				
	Sherds (<i>cont.</i>):			
	Post Meroitic			
	A. X-Group cup base			
	B. X-Group cup base			
	C. X Group bottle neck with two handles			
Q 255, area 1c				pl. 7a
	Pyramid, shaft with chamber at the E end			
	Superstructure: D 8; 220 × ? m; single brick cross walls			
	max. preservation three courses, 0.33 × 0.15 × 0.11 m			
	Shaft: 1.90–2.50 × 0.80–1.10 × 1.75 m; floor flat			
	Chamber: 1.80 × 0.85 × 0.60 m			
	Blocking: cb., alt. headers, stretchers, five courses			
	Burial:			
	Body: Mature female			
	Objects:			
	1. Bead		20611	fig. 48c
Q 256, area 1c				
	Superstructure and shaft with chamber at the E end; depression for blocking.			
	Superstructure: 1.84 m, approximately square cross walls, single-rows to wall, destroyed to W, max. preservation three bricks; chapel headers (two stretchers)			
	Shaft: 2.00–2.50 × 0.90–1.50 × 1.00 m, floor flat?			
	Chamber: 2.55 × 1.20 m; floor at -1.35 m			
	Blocking:			
	Burial:			
	Body: Adult? female			
	Objects in chamber:			
	1. Remains of coffin		Disc.	
	2. Beads		20583	
	Sherds:		31856	
	Meroitic:			
	A. Ku. wm. jar II—, red coat, sloppy wh. paint			
	B. Ku. wm. jar II—, red coat, coarse			
	Egyptian:			
	A. Utility crater or cooking pot II—F			
	B. Utility (chaffy) jar III—B (?), base			
	C. Utility (chaffy) jar III—E, rim			fig. 82b
Q 257, area 1b				
	Shaft with chamber at the E end			
	Shaft: 1.35–1.95 × 0.80–1.10 × 1.30 m			
	Chamber: 1.95 × 0.55 × 0.55 m			
	Blocking: cb. removed			

APPENDIX C: REGISTER OF FINDS IN CEMETERY Q

33

Table 31. Register of Finds in Cemetery Q (*cont.*).

<i>Tomb</i>	<i>Description and Contents</i>	<i>Cairo</i>	<i>OIM</i>	<i>Figure/Plate</i>
Q 257, area 1b (<i>cont.</i>)				
	Burials:			
	A. —			
	B. —			
	Bodies:			
	A. Adult male			
	B. Child			
	Objects: —			
	Sherds: "Potsherds, one with incised geometric design"			
	Sudanese-Saharan:			
	A. Incised jar (gr.) A		32052	fig. 82c
	See Dunham 1957, fig. 122:21-3-149, from Beg. N 28 (66).			
	Meroitic:			
	A. Ku. wm. bowl II—E (1), blob-beads		31857	fig. 82d
	Egyptian:		31858	
	A. Utility jar II—F1, simple rim crater-cooking pot			
	B. Utility crater-cooking pot II—F1, rim, base			
	Uncertain:		31858	
	A. Angled deep bowl, red coat (X-Group?)			
	B. Coarse tapered cooking pot, blackened rim (X-Group?)			
	C. Same, over-hemispherical, surface			
Q 258, area 2a				
	Shaft with chamber at the E end			
	Shaft: 1.20–1.90 × 0.65–0.95 × 1.10 m			
	Chamber: 1.80 × 0.95 × 0.70 m; floor at -1.30 m			
	Blocking: stone blocks			
	Burials:			
	A. W/B/—/—			
	B. Scattered in shaft			
	Bodies:			
	A. Adult male			
	B. Child			
	Objects:			
	1. Remains of coffin		20796	
	(register: "wooden plug from end of coffin")			
	2. Offering table, Inscription No. 15 (from chamber)		20797	
Q 259				
	Shaft with side chamber on the W (child burial)			
	Shaft: 1.00 × ca. .40 × .55 m			
	Chamber: slight extension to W			
	Blocking: rough stones			
	Burial: N (face E)/B/L on R/pelvis			
	Body: Infant I			

Table 31. Register of Finds in Cemetery Q (*cont.*).

<i>Tomb</i>	<i>Description and Contents</i>	<i>Cairo</i>	<i>OIM</i>	<i>Figure/Plate</i>
Q 259 (<i>cont.</i>)				
	Objects:			
	1. Coffin, tied with ropes (palm wood)		20584	
	2. Palm leaves above coffin		—	
	3. Beads		21284	fig. 44h
Q 260, area 1b				
	Shaft with chamber at the E end			
	Shaft: 1.80–2.15 × 0.90–1.00 × 1.20 m; floor steeply sloped			
	Chamber: 1.75 × 0.50 × 0.55 m; floor at -1.30 m			
	Blocking: none			
	Burial: —, in coffin			
	Body: Adult female			
	Objects:			
	1. Coffin		N/A	
	2. Beads		20573	
Q 261, area c				
	Superstructure D3 built across shaft			
	Shaft with chamber at the E end			
	Shaft: 1.10–1.35 × 0.60–0.80 × 0.60–0.75 m			
	Chamber: 0.95–1.00 × 0.45 × 0.30 m			
	Burial: No evidence that the tomb was ever used			
	Body: —			
	Objects: —			
Q 262, area 2a				
	Shaft with chamber at the E end			
	Shaft: 1.10–2.80 (ramped in three stages) × 0.75–1.00 x 1.00–1.60 m			
	Chamber: 1.35 × 0.95 × 0.40 m			
	Blocking: stones			
	Burials:			
	A. W/B/—, (N body)			
	B. W/B/ext./sides? (middle body)			
	C. W/—/—/—, (S body)			
	Bodies:			
	A. Senile male (gr. hair)			
	B. "Infant II" female?			
	C. "Infant II"			
	Objects from chamber:			
	1. Mer. ord. cup I—G1, red coat, 9.0 × 9.1		20581	
	2. Mer. ord. jar I—A6		20582	fig. 82e
	3. Fragments of sheepskin		20576A	
	4. Strap of horsehair bound in leather		20576B	

APPENDIX C: REGISTER OF FINDS IN CEMETERY Q

35

Table 31. Register of Finds in Cemetery Q (*cont.*).

<i>Tomb</i>	<i>Description and Contents</i>	<i>Cairo</i>	<i>OIM</i>	<i>Figure/Plate</i>
Q 262, area 2a (<i>cont.</i>)				
	Sherds:		31859	
	Meroitic:			
	A. Fine cup I—G1, rim-band, two bk. bands at bottom			
	B. Ord. jar I—, two bk. bands, edge abraded			
	C. Ku. wm. cup II—B1, bk. band at rim, two narrow bands below			
Q 263, area 1b				
	Shaft with chamber at the E end			
	Shaft: 1.30–1.90 × 0.75–0.90 × 1.30 m			
	Chamber: 1.15 × 0.40 × 0.40 m			
	Blocking: cb.			
	Burial: In coffin			
	Body: "Infant II"			
	Objects:			
	1. Remains of coffin		Disc.	
	Sherd:			
	Meroitic:			
	A. Fine jar I—A, ye. surface, red and bk. circular motif, two bk. bands		31860	
Q 266, area 2a				
	Shaft with chamber at the E end			
	Shaft: 2.40 × 0.95 × 1.20 m			
	Chamber opening: 1.55 (?) × ca. 0.80 × 0.85 m; area with triangular plan			
	Chamber: 1.35 × 0.65 × 0.50 m (used with part of opening)			
	Blocking: in opening three courses cb. below, large stone above; 0.11 × 0.16 × 0.32 m			
	Burial: ?/B/—/—, no location given			
	Body: Juvenile female			
	Objects: —			
Q 266A				
	Shaft with chamber on the W side (child burial)			
	Shaft: 0.60+ × ca. 0.40 × -0.35 m			
	Chamber: 0.80 × 0.30 × -0.60 m, offset to S by 0.20 m			
	Note that the chamber seems to have been cut to avoid the shaft of tomb Q 266, which it still intersected.			
Q 267, area 2a				
	Shaft with side chamber on the N			
	Shaft: 1.20–1.85 × 1.40 × 0.95 m			
	Chamber: 1.20 × 0.60 × 0.35 m; floor at -1.00 m			
	Blocking: stone slab			
	Burial: W (face N)/B/ext./sides in coffin			

Table 31. Register of Finds in Cemetery Q (*cont.*).

Tomb	Description and Contents	Cairo	OIM	Figure/Plate
Q 267, area 2a (cont.)				
	Body: "Infant II"			
	Objects:			
	a. In chamber:			
	1. Coffin, tied with twisted palm leaves		20575	
	2. Beads (near neck)		20574	fig. 46g
	b. At surface:			
	3. Bowl "bowl of brickware (incomplete)" height 13.5	Q 760	Disc.	
	4. Sandstone fragment with <i>ntrw</i> in relief, 19.0 × 14.0 × 10.0		20600	
Q 268, area 1b				
	Shaft with chamber at the E end			
	Shaft: —, chamber collapsed			
	Chamber: —, collapsed			
	Burial: —			
	Body: —			
	Objects: —			
	This tomb was probably unused; it was cut by Q 269.			
Q 269, IIA key type group, area 1b				
	Shaft with chamber on the S side			
	Shaft: ca. 2.60 × ca. 0.95 × 1.25 m			
	Chamber: ? × 0.65 × 0.70 m; 0.16 m overlap			
	Blocking: cb., on edge in chamber, stretchers (two) + one to make ledge, and row of upended stones.			
	Burial: W/B/—/—			
	Body: Mature			
	Objects: "in chamber at head end"			
	a. In chamber at head end:			
	1. Eg. ord. jar I—P1, dk. banded dec.		20595	fig. 83c
	2. Ku. wm. jar II—G3, band of overlapping crescents in red and bk. on shoulder		20596	fig. 83b, pl. 39d
	3. Ku. wm. cup II—B1, two bk. bands flanked by two bk. lines on side, red coat (inverted on no. 2)		20597	fig. 83a
	b. Uncertain location:			
	4. Mer. fine/ord. beaker I—K3, lobes, very exaggerated <i>ankhs</i> and <i>sa</i> amulets alt. (section of rim found in Q 466)		24852	figs. 5i, 83d
	Sherds:		31863	
	Meroitic:			
	A. Ord. cup G red coat, worn			
	Egyptian:			
	A. Utility crater II—F, rim, pk. coat			
	B. Fine/ord. pitcher or amphora I—, base			
	C. Ord. pitcher or amphora I—, base			
	D. Fine jar I—O, shoulder, orange slip			
	E. Fine/ord. jar I—, two bk. bands			

APPENDIX C: REGISTER OF FINDS IN CEMETERY Q

37

Table 31. Register of Finds in Cemetery Q (*cont.*).

<i>Tomb</i>	<i>Description and Contents</i>	<i>Cairo</i>	<i>OIM</i>	<i>Figure/Plate</i>
Q 270, E. IIA or I key type group, area 1b				
	Shaft with chamber at the E end			
	Shaft: 1.40–1.95 × 0.70–1.20 × 1.30–1.50 m			
	Chamber: 1.90 × 0.85 × 0.65 m			
	Blocking: stone, moved to side of shaft			
	Burials:			
	A. Scattered bones in shaft			
	B. W/B/ext./—			
	Bodies:			
	A. Adult male			
	B. Mature male			
	Objects:			
	a. In chamber at head end:			
	1. Sud.-Sah. jar I—A, incised truncated rhombs on side		20689	figs. 18a, 84a
	b. At top of shaft near N side:			
	2. Offering table, Inscription No. 12		20767	pl. 99a
	c. Surface:			
	3. Bead		20820	fig. 44d
	4. Fragments of quiver (tanned, possibly X-Group reuse)		20613	
	Sherds:		31864	
	Meroitic:			
	A. Ku. wm. jar II— (cf. G2), with rib at base of neck, diagonal incisions		Surface	
	B. Fine/ord. jar I—O?		Surface	
	Egyptian:			
	A. Fine juglet I—A1a, with rim as A1b, brown coat			
	B. Ord. jar I—, rim with handle as L1, red slip		Surface	
	C. Utility jar II—		Surface	
	Post-Meroitic?			
	A. Coarse bk. ribbed sherd			
Q 271				pl. 8c
	Shaft with chamber at the E end			
	Shaft: 1.35–1.95 × 0.80 × 1.55 m			
	Chamber: 1.50 × 0.75 × ? m (0.40 m at end)			
	Blocking: two triangular slabs and two mudbricks			
	Burial: W/B/ext./pubis			
	Body: Juvenile female			
	Sherds:		31865	
	Egyptian:			
	A. Utility jar II—, rim and neck of G (very red fabric)			
	B. Utility jar II—, possibly small H1			
	Pre-Meroitic:			
	A. Gr-wh. N K. jar sherd, possibly reused for tool, but no wear			

Table 31. Register of Finds in Cemetery Q (*cont.*).

<i>Tomb</i>	<i>Description and Contents</i>	<i>Cairo</i>	<i>OIM</i>	<i>Figure/Plate</i>
Q 272, area 1c				
	Shaft with chamber at the E end			
	Shaft: 2.15 × 0.70–1.00 × 1.65 m			
	Chamber: 2.25 × 0.55–0.75 × ca. 0.75 m			
	Blocking: large stone slab with smaller one in chamber			
	Burial: W/B/ext. ?/pubis, wrapped in coffin head removed			
	Body: Mature male			
	Objects:			
	1. Remains of coffin		Disc.	
	2. Traces of textile on body			
Q 274, area 2a				
	Shaft with chamber at the E end			
	Shaft: 1.20–1.80 × 0.85–1.05 m			
	Chamber vestibule: 1.60 × 0.95 × 0.55 m (overlaps shaft and chamber)			
	Chamber: 1.95 × 0.80 × 0.45 m at end			
	Blocking: stone?			
	Burial: ?/ext./—			
	Body: Adult female			
	Objects:			
	1. Beads		20606	
	2. Three lumps of kohl	Q 786, 89882		
	3. Ivory button-shaped object, diam. 2.4		20607	
	4. Fragment of wood (no evidence for a coffin)			
	Sherds:		31866	
	Meroitic:			
	A. Fine cup I—, unfired, bk. paint, unc. vert. motif			
	B. Fine cup I—E—G, two bk. bands on red band, rim band			
	C. Fine/ord. jar I—A6—B, red and bk. blob-beads			
	D. Fine/ord. cup I—G, worn			
	E. Ord. jar I—, base red coat, edge abraded			
	F. Ord. jar I—, bk. band			
	G. Ord. jar I—, (gr. core) ye. surface			
	H. Handmade bowl V—A			
	Egyptian:			
	A. Fine/ord. cup I—, ring base			
	Post-Meroitic:			
	A. X-Group bowl rim			
Q 275, area 2a				
	Shaft with chamber at the E end			
	Shaft: 1.80–2.25 × 0.65–1.10 × 1.55 m			
	Chamber opening: ca. 1.00 × 0.80 × 0.65 m			
	Chamber: 1.85 × 0.75 × 0.45–0.90 m; dim. include opening			
	Blocking: no evidence			

APPENDIX C: REGISTER OF FINDS IN CEMETERY Q

39

Table 31. Register of Finds in Cemetery Q (*cont.*).

<i>Tomb</i>	<i>Description and Contents</i>	<i>Cairo</i>	<i>OIM</i>	<i>Figure/Plate</i>
Q 275, area 2a (<i>cont.</i>)				
	Burial: W/B/ext./Pelvis			
	Body: Mature female			
	Objects:			
	1. Coffin of palm log		Disc.	
	2. Remains of shroud (textile)		Disc.	
Q 276, area 1b				
	Shaft with chamber at the E end			
	Shaft: 1.15–1.75 × 0.55–0.90 × 1.30 m; groove for blocking			
	Chamber: 1.45 × 0.60 × 0.60 m			
	Blocking: stones, removed in shaft			
	Burial: W/B/—/—, in coffin			
	Body: Adult male			
	Objects:			
	a. From tomb:			
	1. Coffin remains		Disc.	
	b. Surface N of shaft:			
	2. Fragment (torso) of female <i>ba</i> figure		21488	pl. 113b
Q 277, area 1				
	Shaft with chamber at the E end			
	Shaft: 1.75.2.50 × 0.85–1.30 × 1.65 m			
	Chamber: 2.20 × 0.85 × 0.65 m			
	Blocking: no remains			
	Burials:			
	A. W/B/ext./pubis (skull dist.)			
	B. W/B/ext./L pubis, R side, face L, directly above A			
	Bodies:			
	A. Adult female			
	B. Adult male			
	Objects:			
	1. Sud.-Sah. or Handmade jar G, 22.6 × 19.4 (N or shoulder)		20598	
	Sherds:		31867	
	Meroitic:			
	A. Handmade bowl V—A ?			
	Uncertain:			
	A. Body sherd, ye. surface			
Q 278, E. IIA or I key type group, area 1b				
	Shaft with chamber at the E end			
	Shaft: 0.70–1.40 × 0.60–0.75 × 1.20 m			
	Chamber: almost circular, 0.65 × 0.85 × 0.35–0.45 m; max. depth -1.30 m			
	Blocking: none found			
	Burial: Heap of bones at entrance to chamber			

Table 31. Register of Finds in Cemetery Q (*cont.*).

<i>Tomb</i>	<i>Description and Contents</i>	<i>Cairo</i>	<i>OIM</i>	<i>Figure/Plate</i>
Q 278, E. IIA or I key type group, area 1b (<i>cont.</i>)				
	Body: "Infant I"			
	Object:			
	1. Sud.-Sah. jar I—A, bk. burnished hor. body, vert. neck + inside neck		20690	fig. 84b
	Sherds:		31868	
	Meroitic:			
	A. Ku. wm. jar II A—B, rim-neck, red coat, bk. band at rim			
	B. Ord. jar I—, handle attachment, gr., red, and wh. bands, probably wh. band red coated			
	Egyptian:			
	A. Ord. jar I—O—P, shoulder of jar, red coat			
Q 279, X-Group tomb				
	Object (reused in blocking):			
	1. Sandstone avine <i>ba</i> figure 41.0 × 13.0 × 18.0		20754	
Q 280, area 2a				
	Superstructure, shaft with chamber at the E end			
	Superstructure: pyramid D1, shared with tomb Q 306			
	Shaft: 1.50–2.50 × 0.55–0.85 × 1.80 m			
	Chamber: 2.00 × 0.60 × floor at -1.80 (0.70) m			
	Blocking: —			
	Burial: W/B/ ext./ R pubis, L side, face N, in coffin			
	Body: Adult female			
	Objects:			
	a. In chamber:			
	1. Remains of coffin (plank?)		Disc.	
	b. In shaft:			
	2. Sherds			
	Sherds:		31869	
	Meroitic:			
	A. Fine cup I—E—G, unfired, of bl.-gr. clay, bk. and red hor. lotus			
	B. Fine cup I—E—G, unfired, bl. gr. clay, bk. paint, vert. zones			
	C. Fine cup I—E—G, bk. paint			
	D. Fine/ord. cup I—E—G, rim band, two bk. lines below			
	E. Fine cup I—, red and bk. lotus bud?			
	F. Ord. jar I—A6 or B, bk. blob-beads			
	G. Ku. wm. II—, jar, red coat with bk. lines			
	H. Handmade bowl V—A			
	I. Handmade bowl V—A, red coat, edge abraded			
	Egyptian:			
	A. Fine/ord. cup I—, base			
	B. Fine/ord., possibly <i>klepsydra</i> I—, base			
	C. Fine/ord., possibly jar I—O?, base, small			
	D. Fine/ord. jar I—, fragment vine leaves and band			
	E. Fine/ord. jar or jug I—, ring base, probably			
	F. Pitcher			

APPENDIX C: REGISTER OF FINDS IN CEMETERY Q

41

Table 31. Register of Finds in Cemetery Q (*cont.*).

<i>Tomb</i>	<i>Description and Contents</i>	<i>Cairo</i>	<i>OIM</i>	<i>Figure/Plate</i>
Q 280, area 2a (<i>cont.</i>)				
	Sherds (<i>cont.</i>):			
	Post-Meroitic:			
	A. X-Group cup			
	B. Uncertain gr. sherd			
Q 281, area 1c				
	Shaft with chamber at the E end			
	Shaft: 1.40–2.50 × ca. 1.45 × 1.45–1.60 m			
	Chamber: 1.75 × 0.90 × 0.55 m			
	Blocking: none			
	Burial: W/B/ext./ext.			
	Body: Juvenile			
	Object in chamber:			
	1. Bead		20591	
	Sherds:			
	Sudanese-Saharan			
	A. Jar I—C, three bands of angled rocker-stamps framed by single row of rect. stamps		31872	
	Meroitic:			
	A. Ku. wm. jar II—B—E, red coat above, medium-wide bk. bounded by two wh. + bk. bands below bk. line.		31873	
Q 283				
	Shaft with chamber at the E end and secondary chamber on the N side			
	Shaft: 2.25–ca. 3.75 × 0.70–0.95 × 1.45 m			
	Chamber A: 1.65 × 0.65 × 0.50 m; floor almost flush			
	Blocking: stone slab			
	Chamber B: 2.10 × 0.60 × 0.60 m; floor at -1.30 m, 0.20 m overlap			
	Blocking: —			
	Burial, chamber A: W/B/ext./pelvis			
	Body: Mature male			
	Objects found above burial, possibly exterior deposit for chamber B:			
	1. Mer. fine/ord. jar I—A6		20601	fig. 85c
	2. Mer. fine/ord. cup I—G1, rim band		20602	fig. 85a
	3. Mer. fine/ord. cup I—G1, rim band		20603	fig. 85b
	4. Mer. fine/ord. jar		20604	fig. 85d
	Object from Chamber A, probably earlier and reused:			
	5. Sud.-Sah. jar A		20594	figs. 18b, 85e
	Sherds:		31874	
Q 284, IIB key type group				
	Shaft with chamber at the E end			
	Shaft: 1.30–2.10 × 0.65–0.85 × 0.95–1.25 m			
	Chamber: 1.90 × .75 × .70; floor at -1.40 m			

Table 31. Register of Finds in Cemetery Q (*cont.*).

<i>Tomb</i>	<i>Description and Contents</i>	<i>Cairo</i>	<i>OIM</i>	<i>Figure/Plate</i>
Q 284, IIB key type group (<i>cont.</i>)				
	Blocking: —			
	Burial: W/B/ext./—, in coffin			
	Body: Mature male			
	Objects:			
	1. Remains of coffin		20586	
	2. Eg. utility crater-jar II—D		20579	figs. 37a, 84c
	3. Eg. fine/ord. cup I—, vine dec.		20580	fig. 84d
	4. Contents of 2		20585	
	Sherds:		31875	
Q 287, located north of tumulus Qu. 36, N-S shaft, possibly Napatan				
	Note that the plan of this area is in OINE IX (forthcoming)			
	Shaft with recess in E side, ledge in W side			
	Shaft: no dim.			
	Recess: no dim.			
	Burial: S/R/ext?/L side, R?			
	Body: Adult female, Kushite coiffure			pl. 21b
	Object:			
	1. "Piece of textile around pelvis"		Disc.	
Q 290, area 2a				
	Shaft with chamber on the N side			
	Shaft: ca. 1.50 × 0.45 × 0.75 m			
	Chamber: 1.25 × 0.30 × 0.30 m; floor at -0.80 m, 0.15 m overlap			
	Blocking: rough slabs of stone on layer of cb. intact?			
	Burial: W/B/ext./ext., face N in coffin			
	Body: "Infant I"			
	Objects:			
	1. Shroud (textile) or wrapping		Disc.	
	2. Coffin of dom palm log, holes bored for binding		Disc.	
Q 291, area 1b				
	Shaft with chamber at the E end			
	Shaft: 1.25–1.90 × 1.15 m			
	Chamber: 1.80 × 0.55–0.65 × 0.55 m; floor at -1.30 m			
	Blocking: slab of stone			
	Burial: Bones piled at entrance of chamber			
	Body: Mature male			
	Objects: —			
	Sherds:		31876	
	Meroitic:			
	A. Ord. jar I—A?, worn base, gr. coat, red interior			
	Egyptian:			
	A. Ord. jar I—O—P			
	B. Utility chaffy jar III—B, base			
	This is a key tomb in the argument concerning reuse of tombs in the cemetery.			

APPENDIX C: REGISTER OF FINDS IN CEMETERY Q

43

Table 31. Register of Finds in Cemetery Q (*cont.*).

<i>Tomb</i>	<i>Description and Contents</i>	<i>Cairo</i>	<i>OIM</i>	<i>Figure/Plate</i>
Q 292, area 1c	<p>Shaft with a chamber at the E end</p> <p>Shaft: 1.40–2.40 × 0.50–0.85 × 1.20 m</p> <p>Chamber: 1.50 × 0.80 × 0.70 m; floor at 1.50 m</p> <p>Blocking: —</p> <p>Burial: —</p> <p>Body: Adult male</p> <p>Object from shaft:</p> <p>1. Incised offering table—, “irreg. bisected rectangle scored on one face”</p> <p>Surface to S of tomb:</p> <p>1. Small sandstone block with two quatrefoil rosettes in raised relief</p>			
Q 293, IIB key type group, area 1c	<p>Pyramid, shaft with chamber at the E end</p> <p>Superstructure: D 12, slightly rhombic 2.74 m on a side</p> <p>Chapel: none</p> <p>Shaft: ca. 1.55 × 1.00–1.25 × 1.45 m</p> <p>Chamber: ca. 1.85 × 1.00 × 0.80 m; floor at -1.80 m</p> <p>Blocking: in shaft, cb. alt. headers and stretchers, from floor to base of superstructure, twelve courses, irreg.</p> <p>Burial: W/B/—/—</p> <p>Body: Mature male</p> <p>Objects:</p> <p>a. In chamber (“pushed to rear”):</p> <p>1. Eg. utility jar II—H(1)</p> <p>2. Eg. cooking pot II—F2b, 19.8 × 25.3</p> <p>3. Eg. utility jar II—F3</p> <p>b. From shaft:</p> <p>4. Beads</p> <p>Sherds:</p> <p>Meroitic:</p> <p>A. Ord. jar I—A6, neck only, remains blob beads, two bands above</p> <p>B. Handmade bowl V—A, very poorly sorted clay, gravel</p> <p>There was a plunderer’s passage inside W wall of superstructure.</p>			pls. 7b, 10b
Q 294, area 1c	<p>Pyramid, shaft with chamber at the E end</p> <p>Pyramid: D13, ca. 3.20 m side, single row cross walls to sides; bricks 0.10 × 0.19 × 0.37 m; interior 0.10 × 0.18 × 0.31 m</p> <p>Shaft: 1.30–1.90 × 0.80–1.15 × 1.10 m</p> <p>Chamber: 2.00 × 0.95 × 0.60 m, floor at -1.60 m</p> <p>Blocking: cb. alt. headers and stretchers</p> <p>Burial: W (face N)/B/ext./pelvis, on layer of debris</p> <p>Body: Senile female</p> <p>Objects: —</p>			pl. 10a

Table 31. Register of Finds in Cemetery Q (*cont.*).

<i>Tomb</i>	<i>Description and Contents</i>	<i>Cairo</i>	<i>OIM</i>	<i>Figure/Plate</i>
Q 295, area 1c				pls. 8b, 11a
	Pyramid, shaft with chamber at the E end			
	Superstructure: D 4			
	Shaft: ca. 1.35 × ca. 0.90 × 1.25–1.45 m			
	Chamber: 1.50 × 0.80–1.00 × 0.65 m			
	Blocking: cb. in shaft, eight courses, three cb. thick			
	Burial: Disturbed			
	Body: Adult female			
	Object at top of shaft:			
	1. Offering table, Inscription No. 6		20691	pls. 17b, 100a
	The tomb was broken into from the shaft of tomb Q 170 and an arm of the burial was found there.			
Q 296, area 1c				
	Shaft with chamber at the E end			
	Shaft: 1.60–2.20 × 1.05 × 1.55 m			
	Chamber: 2.00 × 0.75 × 0.60 m; floor at -1.75 m			
	Blocking: no trace			
	Burial: Disturbed			
	Body: Adult(?) male			
	Objects: —			
	Sherd:			
	Egyptian:			
	A. Chaffy utility jar III of shape ord. K2, with simple rim, smooth surface		31878	fig. 86c
Q 297				
	Superstructure, shaft with chamber at the E end			
	Superstructure: —			
	Shaft: 1.70–2.35 × 1.35–1.55 m			
	Chamber: 2.00 × 0.70–0.85 × 0.75 m; floor at -1.55 m			
	Blocking: cb., dist.			
	Burial: W/B/ext./ L pubis, R side, in coffin (?)			
	Body: Adult female			
	Objects:			
	1. Remains of coffin		Disc.	
	2. Nut		20687	
	Sherds:		31879	
	Post-Meroitic:			
	A. X-Group cup rim, bk. paint			
	B. Same, wh. paint			
	C–E. Cup bases			
	F. Spouted jar, worn			
	Note that the chamber was cut by tomb Q 298.			

Table 31. Register of Finds in Cemetery Q (*cont.*).

<i>Tomb</i>	<i>Description and Contents</i>	<i>Cairo</i>	<i>OIM</i>	<i>Figure/Plate</i>
Q 298, area 1c				
	Shaft with chambers at each end			
	Shaft: 1.70–2.00 × 0.80–1.10 × 1.15–1.35 m			
	Chamber A: 1.70 × 0.85 × 0.70 m; floor at -1.30 m			
	Blocking: stone slab weighted with cb.			
	Chamber B: 0.70 × 0.95 × 0.55 m (break to chamber of tomb Q 297); floor at -1.35 m			
	Blocking: cb., lower three courses header, two stretchers			
	Burials:			
	a. In A:			
	A. W/B/ext./R pubis, L?			
	b. In B, placed N to S and more or less piled:			
	B. S/R/90–130/at knees			
	C. N/R/less than 60?/—			
	D. N/R/less than 60/—			
	E. N/R/less than 60/—			
	Bodies:			
	A. Adult female			
	B. "Infant I"			
	C. "Infant I"			
	D. "Infant I"			
	E. "Infant I"			
	Objects:			
	a. From chamber A:			
	1. Eg. fine/ord. juglet I—A2a, 17.1 × 12.8		20617	
	2. Eg. fine <i>klepsydra</i> I—B (5YR 7/8, 5YR 7/4, 2.5YR 6/6)		20714	figs. 21b, 87c, pl. 44f
	3. Eg. fine/ord. juglet I—A7a		20765	figs. 25e, 87a
	4. Mer. ord. beaker I—K1, band of crescents with buds on stalks in and between framed by red bands with bk. lines, height 11.3	Q 899, 89941		pl. 102b
	b. From shaft, originally from chamber A?			
	5. Eg. fine/ord. juglet I—, 12.8		20715	
	6. Clamshell		20832	
	c. From chamber B:			
	7. Textile wrappings from B		Disc.	
	8. Textile wrapping from C ("scraps")		Disc.	
	9. Beads and pendants, some still strung		20833	fig. 49h
	10. Textile wrapping from D ("scraps")		Disc.	
	11. Beads, part of necklace from E ("tiny bl.")		20833	
	12. Textile wrapping from E ("scraps")		Disc.	
	Sherds:			
			31880	
	Meroitic:			
	A. Ku. wm. jar neck sherd, med. bk. band bordered by two wh. and two bk. bands			
	Egyptian:			
	A. Chaffy utility jar III—B, rim-sherd, red coat			

Table 31. Register of Finds in Cemetery Q (*cont.*).

<i>Tomb</i>	<i>Description and Contents</i>	<i>Cairo</i>	<i>OIM</i>	<i>Figure/Plate</i>
Q 299, area 1c				
	Shaft with chamber on the S side			
	Shaft: oval, 1.40 × uncertain × 0.55 m			
	Chamber: 0.90 × 0.35 × ? m; floor at -0.80 m			
	Blocking: cb. on end (five)			
	Pit: 0.80 × ca. 0.25 × 0.25 m			
	Burial: W/R/ext./—, dist. in coffin			
	Body: "Infant II"			
	Objects:			
	1. Coffin with cording of straw (log)		Disc.	pl. 19c
	2. Fragments of thin braided cord around neck		Disc.	
	The tomb was cut by a pit on the N.			
Q 300, area 2c				
	Shaft with chamber on the N side			
	Shaft: 0.95–1.40 × 0.55 × 0.80 m			
	Chamber: 1.10 × 0.35–0.40 × 0.30 m; floor at -1.00 m			
	Blocking: stone slabs and mud plaster			
	Burial: W/B/ext./pelvis, in coffin			
	Body: Juvenile female?			
	Objects:			
	1. Coffin of palm log		Disc.	
	2. Remains of shroud (textile)		Disc.	
	Sherds:			
	Egyptian:			
	A. Ord. jar I—O, two bk. bands		31881	
Q 301, L. IIIB, area 2c				
	Shaft with side chamber on the N			
	Shaft: 1.95–2.85 × 1.20 × 1.20 m			
	Chamber: 2.05 × 0.75 × 0.45 m; floor at -1.45 m, overlap 0.35 m			
	Blocking: irreg. flat slabs and possibly cb.			
	Burials:			
	a. Dist. in shaft, original burials:			
	A. —, disarticulated (body II)			
	B. —, disarticulated (body III)			
	C. —/B/ext./pelvis (body I)			
	b. In chamber:			
	D. W/B/ext./pelvis			
	Bodies:			
	A. Senile female			
	B. Senile			
	C. Juvenile-Adult? male			
	D. Mature female			

APPENDIX C: REGISTER OF FINDS IN CEMETERY Q

47

Table 31. Register of Finds in Cemetery Q (*cont.*).

<i>Tomb</i>	<i>Description and Contents</i>	<i>Cairo</i>	<i>OIM</i>	<i>Figure/Plate</i>
Q 301, L. IIIB, area 2c (<i>cont.</i>)				
Objects:				
a. In chamber:				
1. Ku. wm. storage jar III—A		20619	figs. 14a, 87d	
2. Mer. cup sherds beside 1 (below, Mer. A—C, E, or F)		Sherds		
3. Cord basket (at W end)		Unc.	pl. 21a	
4. date pits (from basket)		Unc.		
5. Mantle textile, CAT 110		20614		
6. Seeds identified as grape (from basket)		Disc.		
b. In shaft:				
7. Sherds				
8. Wood fragment, branch				
Sherds:		31882		
Meroitic:				
A. Fine cup E6, rim band, three bk. bands at and below				
B. Same				
C. Same, upper bk. band in rim band				
D. Ord. jar I—B?, neck, red coat				
E. Handmade bowl V—A, open, red coat				fig. 87b
F. Fine cup I—G(?), red band, rim, three bk. lines below				
This tomb was repeatedly reused. The body found in the chamber was actually probably the latest, the one most intact outside second latest, and the other bodies probably are earlier. The tomb is called X-Group in the catalog of textiles and the bodies were considered in Seele's order.				
Q 302A, area 2c				
Shaft with chamber at the E end				
Shaft: 1.85–2.45 × 1.10 × 0.85 m				
Chamber: 3.00–3.30 × 1.00–1.35 × 1.95 m; small pit to N				
(B) at entrance to chamber 0.65 × 0.30 × ? m				
Blocking: cb., irreg. headers and stretchers				
Burials:				
a. To N:				
A. W/B/ext./R pelvis, L side, in coffin				
b. To S:				
B. W/B/ext./pelvis, in coffin?				
Bodies:				
A. Adult male				
B. Adult female				
Objects:				
1. Coffin A wound with straw (1.23 m)		20615		
2. Shroud (textile) from B		Disc.		
3. Mer. ord. jar I—A6, three red bands bordered by bk. lines on shoulder and upper body		20618	figs. 6j, 87e	
Q 302B				
Pit: 0.65 × 0.30 × ? m				
Blocking: Three cb.; 0.34 × 0.17 × 0.09 m				

Table 31. Register of Finds in Cemetery Q (*cont.*).

<i>Tomb</i>	<i>Description and Contents</i>	<i>Cairo</i>	<i>OIM</i>	<i>Figure/Plate</i>
Q 302B (<i>cont.</i>)				
	Burial: W/simply forced into space			
	Body: Juvenile male			
	Objects:			
	1. Remains of shroud (textile)		Disc.	
Q 303, E. IV type group, area 2c				
	Shaft with two side chambers			fig. 88a
	Shaft: 2.95 × 1.20 × 1.05 m			
	N chamber: 2.40 × 0.75 × 0.50 m; overlap 0.40 m; floor at -1.45 m			
	S chamber: 2.45 × 0.80 × 0.50 m; overlap 0.45 m; floor at -1.40 m			
	Blockings: cb., laid headers stretchers, headers 0.10 × 0.17 × 0.33 m			
	Burials:			
	a. In shaft:			
	A. —			
	b. In A. (N chamber):			
	B. W/B/ext./pelvis			
	c. In B:			
	C. W/B/ext./—			
	Bodies:			
	A. Mature? male			
	B. Adult? male			
	C. Adult? female			
	Objects:			
	a. In A:			
	1. Palm log coffin with cord		Disc.	
	b. In B:			
	2. Remains of palm log coffin		Disc.	
	3. Textile from body, some from R toe, big		20676	
	4. Mer. ord. jar I—B4, red coat, wh. band rim, upper shoulder with bk. lines, 27.7 × 25.7		20670	fig. 88b
	5. Eg. fine/ord. juglet I—A6d, 13.6 × 9.8		20671	figs. 25d, 88e
	6. Bl. bead		Disc.	
	c. In shaft:			
	7. Mer. fine cup I—G1, red coat, 7.5 × 8.0 (10R 4/8, 5YR 8/4)		20620	fig. 88d
	8. Mer. fine cup I—G1, rim band, two bk. lines below, 7.7 × 8.0, (5YR 6/4, 5YR 4/2, 2.5YR 5/8)		20669	fig. 88c
	9. Mer. fine cup I—G1, red coat, 7.5 × 6.8		20672	
	Sherds:		31883	
	Meroitic:			
	A. Ord. jar I—B, shoulder, brown, burnished			
	Egyptian:			
	A. Ord. jar I—			

APPENDIX C: REGISTER OF FINDS IN CEMETERY Q

49

Table 31. Register of Finds in Cemetery Q (*cont.*).

<i>Tomb</i>	<i>Description and Contents</i>	<i>Cairo</i>	<i>OIM</i>	<i>Figure/Plate</i>
Q 303, E. IV type group, area 2c (<i>cont.</i>)				
	Sherds (<i>cont.</i>):			
	Post-Meroitic:			
	A. Crater fragment			
	B. Bottom of amphora with button base, wide			
	C. Handmade jar			
	D. Handmade bowl			
Q 304, area 2a				
	Shaft with chamber at the E end (W end cut by pit)			
	Shaft: 1.40–2.15 × 0.60–0.95 × 1.20–1.65 m			
	Chamber: 2.15 × 0.45 × 0.85 m			
	Blocking: —			
	Burial:—			
	Body: Senile female			
	Objects from chamber:			
	1. Beads		20688	
	2. Remains of wood		Disc.	
	Sherds:			
	Sudanese-Saharan:			
	A. Jar A, pendant triangles, reserve zigzags in rocker-stamp		31884	fig. 89a
	Meroitic:		31885	
	A. Fine/ord. jar I—A4, red coat, three bk. lines on shoulder early red coat			
	B. Fine cup I—B?			
	C. Ku. wm. II jar, red coat			
	D. Handmade bowl V—A			
	E. Same, red coat			
	F. As D			
	Egyptian:		31885	
	A. Fine cup I—, tall foot			
	B. Fine/ord. jar I—O?, bk. bands			
	C. Fine/ord. jar I—			
	D. Fine/ord. jar I—O?, bk. bands			
	E. Fine/ord. amphora neck, vert. lines			
	F. Fine/ord. jar, simple amphora rim?			
	G. Utility crater-jar II—F, rim with brown coat			
	Post-Meroitic:		31885	
	A. X-Group cup, pk. and wh. swags			
	B. X-Group cup, bk. blobs			
	C. Same, base			
	D. Same, stump base			
	E–I. Same			
	J. X-Group cup, rim of tall vessel			
	K. Same			
	L. X-Group rib rim bowl with wh. band			
	M. Rib rim, discolored			
	N. Ribbed sherd			

Table 31. Register of Finds in Cemetery Q (*cont.*).

<i>Tomb</i>	<i>Description and Contents</i>	<i>Cairo</i>	<i>OIM</i>	<i>Figure/Plate</i>
Q 304, area 2a (<i>cont.</i>)				
	Sherds (<i>cont.</i>):			
	Post-Meroitic (<i>cont.</i>):			
	O. Uncertain handle, paint bk.			
	P. X-Group storage jar, rim			
	Q. Jar, incised band on shoulder of vertical zigzags			
Q 305, L. IIIB or IV reused?, area 2a				pl. 21c
	Superstructure, shaft with chamber on the N side			
	Superstructure: mastaba on W of shaft, partly collapsed into shaft			
	Shaft: 2.20–3.05 × 1.10–1.30 × 1.15 m			
	Chamber: 2.45 × 0.75 × 0.45 m; floor at -1.50, m			
	Blocking: cb. in four courses, stretchers, two headers, stretchers 0.10–0.11 × 0.15–0.17 × 0.32–0.33 m			
	Burial: —			
	Body: Adult male			
	Objects:			
	a. In chamber at W end:			
	1. Mer. ord. jar I—B4, alt. red and bk. bands, 24.0 × 21.8		20678	
	2. Mer. fine/ord. cup I—G1, red coat (on 3) height 7.5 × 8.3		20681	
	3. Mer. ord. jar I—A6, red coat 25.4 × 22.5		20679	
	4. Mer. fine cup I—G1, red coat (on 5) 7.8 × 8.8		20680	
	5. Mer. ord. jar I—B3, three bands of separated bk. beads		20682	fig. 89c
	Note that nos. 1, 3, 5 and 2–4 can be exchanged.			
	b. In shaft:			
	6. Sherds:		31886	
	7. Fragments of wound leather		20685	
	8. Rope or cord of wound straw		Disc.	
	9. Remains of wood, length 24		20684	
	Note that 8 and 9 may indicate the presence of a coffin burial.			
	Sherds:			
	Meroitic:			
	A. Ord. jar I—A, bk. paint, alt. teardrops above, bk. lines on shoulder			
	B. Handmade bowl V—A, red-brown surface, discolored			
	Egyptian:			
	A. Fine jar I—O–P, broad bk. band finish cream-gr.			
Q 306, area 2a				
	Superstructure, shaft with chamber at the E end			
	Superstructure: D 1 was shared with tomb Q 280 and belongs to the latter.			
	Shaft: 1.60–2.20 × 0.70–1.10 × 1.50–1.60 m			
	Chamber: 2.35 × 1.00 × 0.60 m			
	Blocking: sandstone slabs with earth fill			

APPENDIX C: REGISTER OF FINDS IN CEMETERY Y Q

51

Table 31. Register of Finds in Cemetery Q (*cont.*).

<i>Tomb</i>	<i>Description and Contents</i>	<i>Cairo</i>	<i>OIM</i>	<i>Figure/Plate</i>
Q 306, area 2a (<i>cont.</i>)				
	Burial: W/B/ext./pubis, in coffin			
	Body: Senile female			
	Objects in chamber:			
	1. Coffin, anthropoid, slots in sides, remains of grass cording in one slot		20616	
	2. Pair of tooled sandals, one against each wrist		20621	pl. 65b
	3. Shroud (textile) CAT 3		20821	
	4. Bead necklaces (three in register)		20677	fig. 44f
	Note that this is a key example of the burials without pottery.			
	D 1 Surface:			
	Objects:			
	1. Fragment of furniture leg			fig. 90a
	2. Carved wood fragment			fig. 90b
Q 307, area 2c				
	Shaft with side/floor chamber on S side			
	Shaft: 2.20–2.60 × 0.75–1.10 × 1.00 m			
	Chamber: 2.20 × 0.40 × 1.15 m			
	Blocking: stone slabs at an angle			
	Burial: W/B/ext./—			
	Body: Mature male			
	Objects:			
	a. In chamber:			
	1. Beads		20708	fig. 46d
	b. In shaft:			
	2. Sherds of small “cooking pot”		Disc.	
	3. Fragment of matting		Disc.	
	4. Fragment of wood		Disc.	
	5. Fragment each of red and gn. wood		Disc.	
	Sherds:			
	Meroitic:			
	A. Handmade jar V, globular with holemouth, dung tempered		31887	fig. 89b
	Egyptian:			
	A. Utility bowl II—E, badly damaged, from a surface East of tomb Q 307		31888	
Q 308, L. IIB key type group, area 1c				
	Shaft with chamber at the E end			
	Shaft: ca. 2.00 × 0.90–1.00 × 1.30 m			
	Chamber: 1.90 × 0.90–1.10 × 0.55 m			
	Blocking: large stone slab			
	Burial: Disarticulated, accumulated at SE end of chamber, head missing			
	Body: Mature female			

Table 31. Register of Finds in Cemetery Q (*cont.*).

<i>Tomb</i>	<i>Description and Contents</i>	<i>Cairo</i>	<i>OIM</i>	<i>Figure/Plate</i>
Q 308, L. IIB key type group, area 1c (<i>cont.</i>)				
	Objects:			
	1. Eg. fine/ord. juglet, I—A2bi, height 21.1	Q 874, 89954		
	2. Ku. wm. jar II—E3, red bands		20692	figs. 11e, 91d
	3. Eg. utility jar II—D		20693	fig. 91e
	4. Eg. fin /ord. cup I—F		20694	fig. 91c
	5. Eg. fine/ord. cup I—G2, dk. band (2.5YR 4/2, 7.5YR 5/4)		20695	fig. 91b
	6. Headrest, 15.5 × 19.5 × 6.5 × 1	Q 984, 89943		
	7. Iron cosmetic applicator-kohl stick, length 10.9		20664	fig. 91a
	8. Beads		20662	
Q 310, area 1c				
	Shaft with chamber at the E end			
	Shaft: 1.90–2.40 × 0.85–1.25 × 1.60 m			
	Chamber: 1.95–2.05 × 0.75 × 0.75 m			
	Blocking: one large stone slab			
	Burial: —			
	Body: Adult female			
	Objects: —			
	Sherd:		31890	
	Post-Meroitic:			
	A. <i>Qadus</i>			
Q 311, area 1c				
	Pyramid, shaft with chamber at the E end			pl. 9a
	Pyramid: D 14, square, with projecting corners (stretchers), ca. 2.00 m on a side; E side destroyed, cb. 0.11–0.12 × 0.18 × 0.36 m			
	Shaft: 2.00–2.70 × 0.95–1.30 × 1.80 m			
	Chamber: 2.25 × 1.00 × 0.65 m; floor at -1.80 m			
	Blocking: two large stone slabs			
	Burial: Bones collected at E end			
	Body: Mature female			
	Objects: —			
Q 312, L. IIB type group, area 1c				
	Shaft with chamber at the E end			
	Shaft: 1.25–1.80 × 0.85–1.00 × 1.70 m			
	Chamber: circular bulge at E end, 2.40 × 1.10–1.50 × 0.45 m			
	Blocking: cb. of various sizes			
	Burials:			
	A. W?/side/ext./sides dist. (8)			
	B. Scattered at E end shaft (6)			
	C. W/B/ext. sides (7)			
	D. W/R/—/—, dist. (5)			

APPENDIX C: REGISTER OF FINDS IN CEMETERY Q

53

Table 31. Register of Finds in Cemetery Q (*cont.*).

<i>Tomb</i>	<i>Description and Contents</i>	<i>Cairo</i>	<i>OIM</i>	<i>Figure/Plate</i>
Q 312, L. IIB type group, area 1c (<i>cont.</i>)				
	Burials (<i>cont.</i>):			
	E. W/R/—/—, dist. (4)			
	F. W/R/—/— (3)			
	G. Scattered in shaft (1)			
	H. Same (2)			
	Bodies:			
	A. "Child"			
	B. "Child"			
	C. Adult male			
	D. Adult			
	E. "Child"			
	F. "Infant II"			
	G. "Young child"			
	H. Adult female			
	Objects:			
	a. With B?			
	1. Scattered pendants and wh. beads	Q 980, 89897		
	b. With C?			
	2. Beads (from R arm)		20794	fig. 45c, d
	3. Stick, length 107		20785	
	4. Beads (with body)		20795	fig. 44m
	c. With E:			
	5. Beads (near elbow)		20792	figs. 44k; 45g, l; 47i, m
	6. Bracelet of beads and pendants		20793	
	7. Scaraboid		20844	fig. 92f
	d. With F:			
	8. Beads (at neck)		20668	figs. 44g; 46 k, m, n
	e. In shaft:			
	9. Sherds of jar			
	10. Ku. wm. utility cup IV—G			figs. 15l, 92a
	f. Pottery from chamber:			
	11. Eg. <i>klepsydra</i> II—B (2.5YR 5/6, 5YR 3/2, 7.5YR 6/4)		20756	fig. 92c
	12. Eg. fine/ord. juglet I—A7a		20757	fig. 92d
	13. Mer. fine/ord. jar I—A3, two bands of bk. ovals each containing wavy vert. line (5YR 8/2, 5YR 3/2, 10R 5/6)		20758	fig. 92e
	14. Cup, inv. on 13		20759	fig. 92b
	g. Uncertain loc:			
	15. Beads		20791	figs. 44i, l; 46l
	16. Eg. utility miniature II—A (2.5YR 5/8, 2.5YR 6/6)		20655	
	Sherds:		31891	
	Egyptian:			
	A. Fine/ord. jar I—O—P, bk. band and vine tendrils			
	B. Fine/ord. jar I—O—P, bk. bands at shoulder			
	C. Fine/ord. pitcher-jug I—B			
	D. Utility crater-jar II—F, handle			

Table 31. Register of Finds in Cemetery Q (*cont.*).

Tomb	Description and Contents	Cairo	OIM	Figure/Plate
Q 312, L. IIB type group, area 1c (cont.)				
	Sherds (cont.):			
	Egyptian (cont.):			
	E. Utility crater-jar II—F			
	F. Fine/ord. jar I—, bn., coat, bk. bands above reserve garland with crosshatched line below			
	Non-Meroitic:			
	A. Large gr. bowl, N. K. heavy rim			
	Note that the order of burials is not precise. There were four loose skulls as well. As indicated on the burial sheet, the order was probably as listed except for G and H, which are uncertain.			
Q 313, area 1c				
	Shaft with chamber at the E end			
	Shaft: 1.70–2.35 × 0.95 × 1.05–1.35 m			
	Chamber: 1.05 × 0.55 × 0.35 m			
	Blocking: cb. fragments at bottom, large stone in shaft			
	Burial: Gathered at entrance to chamber, probably in coffin			
	Body: Juvenile			
	Objects:			
	1. Remains of coffin		Disc.	
	2. Remains of textile, blackened		Disc.	
	Sherds:		31892	
	Egyptian:			
	A. Utility crater-jar II—F, rim			
	B. Chaffy utility jar III—B–C, base			
	C. Utility crater-jar II—F			
Q 314, area 1c				
	Shaft with chamber at the E end			
	Shaft: 1.35–1.95 × 0.70–0.90 × 1.25 m			
	Chamber: 1.45 × 0.55 × 0.45 m			
	Blocking: cb. of various sizes up to 0.33 × 0.21 × 0.09 m; courses alt., headers, stretchers, found intact			
	Burial: W/B/ext./R pelvis, L?			
	Body: Juvenile female?			
	Objects;			
	1. Coffin			
	2. Beads		20863	
	Sherds:		31893	fig. 45n
	Meroitic:			
	A. Ord. jar I—A6, alt. bands of bk. and red blob-beads			
	B. Ku. wm. jar II—, bk. bands, one zone crosshatched			
	Egyptian:			
	A. Utility jar II—III— B, gr.-wh. coat			

Table 31. Register of Finds in Cemetery Q (*cont.*).

<i>Tomb</i>	<i>Description and Contents</i>	<i>Cairo</i>	<i>OIM</i>	<i>Figure/Plate</i>
Q 315, area 1c	Pyramid, shaft with chamber at the E end Pyramid: D 15, square, incomplete to W, corner projections Chapel on the E side of two rows of three headers, 0.10 × 0.18 × 0.36–0.37 m Shaft: 1.50–2.15 × 0.90–1.10 × 1.47 m Chamber: 1.75 × 0.50 × 0.50 m; floor at -1.65 m Blocking: large stone with smaller fragments around Burial: W/B/ext./ dist., head removed Body: Mature male Objects: —			
Q 317, area 1c, cut by X-Group pit	Shaft with chamber at the E end Shaft: 1.40–2.05 × 0.75–0.90 × 1.15–1.30 m Chamber: 1.90 × 0.90 × 0.45 m Blocking: cb., five courses headers, two stretchers Burial: W/B/ext./pelvis Body: Adult female Objects:			fig. 93a; pl. 22a
	a. In chamber with body (Seele's numbering changed): 1. Eg. utility cooking pot II—F2b 2. Eg. utility cooking pot II—F2a 3. Eg. fine/ord. juglet I—A7a, 12.4 × 9.9 4. Necklace of beads, still in short strands 5. Scarab, 1.4 × 0.9 × 0.85 6. Scarab, 1.65 × 1.1 × 0.6		20748 20749 20750 20849 20738 20739	figs. 37d, 93d figs. 37e, 93c fig. 93b fig. 93e fig. 93f
	b. From shaft: 9. Fragments of wood 10. Beads		Disc. 20848	
	c. From round hole connected to shaft (plunderer's passage): 7. X-Group cup coated inside with wh. plaster or paint, height 8.7 8. Stone with bored hole, 3.9 × 5.3 11. X-Group cup with traces of gn. paint, height 8.0		20747 20850 20746	
	Sherds:		31896	
	Meroitic: A. Ku. wm. jar II—G var., wh. with red band, neck			
	Egyptian: A. Ord. ring base I— B. Utility crater-jar II—F, small			
	Post Meroitic: A. X-Group cup rim B. X-Gr,up cup rim, wh. spot-garland? C. X-Group cup rim, bk. swags D. X-Group cup base E. Large brown bowl (wheelmade)			

Table 31. Register of Finds in Cemetery Q (*cont.*).

<i>Tomb</i>	<i>Description and Contents</i>	<i>Cairo</i>	<i>OIM</i>	<i>Figure/Plate</i>
Q 317, area 1c, cut by X-Group pit (<i>cont.</i>)				
	Sherds (<i>cont.</i>):			
	Post Meroitic (<i>cont.</i>):			
	F. Small bowl rim			
	G. Crater rim			
	Note that the tomb was cut by an X-Group pit. The material from the shaft and possibly also the loose scarabs in the chamber are probably from a destroyed earlier burial. The original arrangement of the vessels is uncertain.			
Q 318, IIA key type group, area 1c				
	Shaft with chamber at the E end			
	Shaft: 1.70–2.20 × 0.75–1.10 × 1.30 m			
	Chamber: 2.55–2.5 × 1.05 × 0.75 m; floor at -1.85 m			
	Blocking: large stone slab, in place			
	Burial: Bones gathered in S part of chamber			
	Body: Mature female			
	Objects (in chamber?):			
	1. Eg. fine <i>klepsydra</i> I—A (see also tomb Q 330)	24842		figs. 21c, 94a
	2. Eg. fine/ord. amphora jug I—L2ci, complex dec., on neck, trellis and vines; on shoulder, reserve garland with crosshatched stem, bands below	24250		figs. 31a, 94b
	3. Beads	20825		
	4. Beads	20831		
	Sherds:	31897		
	Post Meroitic:			
	See tomb Q 97 Post Meroitic E (OINE IX, forthcoming)			
	Note that some sherds of Q 318—1 were found in tomb Q 330; although reblocked, this tomb was plundered and sherds were mixed with a second tomb's material.			
Q 319, area 1c				
	Shaft with chamber on the N side; addition to E			
	Shaft: 1.35–1.70 × 0.55–0.90 × 1.25 m			
	Chamber: ? × 0.50 × 0.55 m; floor at -1.60 m			
	End addition: 0.80 × 0.35–? × ? (same) m			
	Blocking: to W, stone, to E, cb. headers, with a row of headers across the shaft			
	Burials:			
	a. In shaft:			
	A. Dist.			
	b. In chamber:			
	B. E/B/ext./uncertain, sides?			
	Bodies:			
	A. "Child"			
	B. Senile male			

APPENDIX C: REGISTER OF FINDS IN CEMETERY Q

57

Table 31. Register of Finds in Cemetery Q (*cont.*).

<i>Tomb</i>	<i>Description and Contents</i>	<i>Cairo</i>	<i>OIM</i>	<i>Figure/Plate</i>
Q 319, area 1c (<i>cont.</i>)				
	Objects in chamber:			
	1. Beads, some strung		20864	
	2. Shell (from hole in blocking)			
	3. Mer. handmade jar E (near feet)		20874	fig. 94c
	Sherd:		31898	
	A. Sud.-Sah. jar I—C, band of diagonal nail marks including two lines			
Q 322, area 1c				
	Shaft with chamber at the E end			
	Shaft: 1.95 × 0.70–1.05 × 1.15 m			
	Chamber: 1.45 × 0.45–0.70 × 0.50 m; floor at -1.60 m			
	Blocking: single large stone on remains of three courses of cb., headers, stretchers, headers			
	Burial: Bones gathered on S side of chamber			
	Body: Adult-mature male			
	Objects:			
	1. Bead		31899	fig. 47k
	a. From chamber:			
	2. Eg. utility jar III—C3		20882	fig. 95b
	b. from shaft:			
	3. Ku. wm. jar II—G4, pairs of lines at neck, shoulder and lower body		21082	fig. 95a
	Sherds:		31899	
	Meroitic:			
	A. Ku. wm. stand or platter II, looped base-handle of Sudanese type, partly gr., pinkish surface, coated			figs. 20, 96a
	Egyptian:			
	A. Utility II—F2b, coat of clay-colored slip, rim to shoulder			
Q 323, area 1c				
	Pyramid, shaft and E-end chamber:			
	Superstructure: D 17, ca. 2.00 m; chapel, two parallel walls on E side, four headers, two stretchers, 1.77 m			
	Shaft: 1.70–2.30 × 1.00–1.20 × 1.10–1.60 m			
	Chamber: 1.80 × 0.75 × 0.55 m			
	Blocking: stone slab			
	Superstructure bricks: .10 × .18 × .36 m			
	Burial: W/B/—/—			
	Body: Senile male			
	Objects:			
	1. Beads		20829	
	Sherds:		31900	
	Meroitic:			
	A. Ku. wm. cup II—D, red			
	Egyptian:			
	A. Chaffy-utility III, fragment of Q 296 Eg. A			

Table 31. Register of Finds in Cemetery Q (*cont.*).

<i>Tomb</i>	<i>Description and Contents</i>	<i>Cairo</i>	<i>OIM</i>	<i>Figure/Plate</i>
Q 324, area 1c				
	Shaft with chamber at the E end			
	Shaft: 2.05–2.75 × 1.00–1.45 × 1.40–1.85 m			
	Chamber: 1.95 × 0.90 × 0.70 m			
	Blocking: stone slab with small stones in interstices			
	Burial: W/B/ext./pelvis			
	Body: Mature female			
	Objects: —			
	Note that this is an intact tomb.			
Q 325, area 2c				
	Shaft with chamber on the N side			
	Shaft: 2.45–3.60 × ca. 1.00–1.25 × 1.25 m			
	Chamber: 2.90 × 0.95 × 0.55 m; floor at -1.80 m			
	Blocking: stone slabs (two cb. in shaft show tomb reused)			
	Burial: —, in coffin			
	Body: Mature female			
	Objects:			
	a. In shaft:			
	1. Sherds		31901	
	2. Leaves		Disc.	
	3. Textile CAT 114		20817	
	b. In chamber:			
	4. Arrowhead		20823	fig. 96b
	c. In fill of shaft:			
	5. Beads		20819	
Q 328, area 1c				
	Shaft with chamber at the E end			
	Shaft: 1.95 × 0.85–1.05 × 1.20–1.50 m			
	Chamber: 1.80 × 0.75 × 0.70 m; floor at -1.60 m			
	Blocking: two large, smaller stones			
	Burial: W/B/ext./—, in coffin			
	Body: Mature female			
	Objects:			
	a. In chamber:			
	1. Textile		Disc.	
	2. Coffin of palm log		Disc.	
	b. At blocking:			
	3. Stone a 80 × 38		21557A	
	4. Stone b 49 × 43		21557B	
	5. Stone with bored hole			
	c. At surface, belonging to pit:			
	6. X-Group ord. jar, height 15.7		20713	

APPENDIX C: REGISTER OF FINDS IN CEMETERY Q

59

Table 31. Register of Finds in Cemetery Q (*cont.*).

<i>Tomb</i>	<i>Description and Contents</i>	<i>Cairo</i>	<i>OIM</i>	<i>Figure/Plate</i>
Q 328, area 1c (<i>cont.</i>)				
	Sherds:		31902	
	Post Meroitic:			
	A. X-Group bowl I—, wh. rim band			
	B. X-Group ord. goblet I—B, rim			
	C. X-Group ord. bowl, exterior caked with carbon			
	D. X-Group ord. goblet I—B, base			
	E. Same, base			
	Note that the stones are rock-drawings that were removed and used for blocking. The tomb was cut by a pit.			
Q 329, area 1c				
	Shaft with chamber at E end			
	Shaft: 1.10–1.50 × 0.70–0.95 × 1.00 m			
	Chamber: 0.85 × 0.65 × 0.35 m			
	Blocking: —			
	Burial: Gathered in NW			
	Body: "Infant II"			
	Objects: —			
Q 330, area 1c				
	Shaft with chamber at the E end			
	Shaft: 1.35–1.95 × 0.95–1.20 × 1.25–1.80 m			
	Chamber: 1.70 × 1.00 × 0.50 m			
	Blocking: cb., headers 0.20 m from entrance to chamber, 0.35 × 0.16 × 0.08 m			
	Burial: W/D/ext./—			
	Body: Mature male			
	Objects:			
	1. Eg. fine <i>klepsydra</i> I—A, fragments, 15.4 × 6.0 (see also Q 318)		24842	
	Sherds:		31903	
	Egyptian:			
	A. Chaffy-utility jar III—A2, red coat			
	Post-Meroitic:			
	A. Base of ribbed jar— X-Group?			
Q 331, area 1c				
	Shaft with chamber at the E end			
	Shaft: 1.75–2.50 × 0.60–1.20 × 1.30–1.70 m			
	Chamber: 1.90 × 0.60 × 0.70 m			
	Blocking: large stone with smaller stones			
	Burial: —			
	Body: Mature male			
	Objects: —			

Table 31. Register of Finds in Cemetery Q (*cont.*).

<i>Tomb</i>	<i>Description and Contents</i>	<i>Cairo</i>	<i>OIM</i>	<i>Figure/Plate</i>
Q 333 1c				
	Shaft with chamber at the E end			
	Shaft: 2.15 max. \times 0.70–1.25 \times 1.15–1.45 m			
	Chamber: 2.30 \times 0.95 \times 0.60 m			
	Blocking: seven courses of cb., some loose			
	Burials:			
	A. Gathered in NW corner			
	B. W/B/ext./pelvis			
	Bodies:			
	A. Senile male			
	B. Adult male			
	Objects:			
	a. In shaft:			
	1. Base and feet of <i>ba</i> statue (feet red, base between bk.) height 15.0		20865	pl. 114a
	Sherds:		31904	
	Egyptian:			
	A. Ord. cup I—, rim sherd			
	B. Chaffy-utility jar III—B, rim sherd			
	C. Ord. jar I—, body sherd, cyl. red coat			
	Meroitic–post-Meroitic:			
	A. Handmade bowl V—, red coat and burnished			
	Post-Meroitic:			
	A. Jar with beveled rim			
X-Group pit, ca. 1.9– 2.0 m diam., cut tomb Q 233, bottom coated with plaster				
	Objects (X-Group type):			
	1. Goblet I—A1bi alpha, height 11.8		20769	
	2. Cup I—B–C, height 9.3		20781	
	3. Cup, same, height 8.2		20783	
	4. Sherds (see Q 333 sherds)			
Q 334, area 2c				
	Shaft with chamber on the N side			
	Shaft: 2.05–2.90 \times 1.00–1.20 \times 1.05 m			
	Chamber: 2.25 \times 0.80 \times 0.45, 0.40 m; overlap, floor at -1.35 m			
	Blocking: inner blocking of stone slabs with skin of brick and plaster above			
	Burials:			
	A. —, scattered in shaft			
	B. W?/B/ext./—			
	Bodies:			
	A. Mature?			
	B. Adult			

APPENDIX C: REGISTER OF FINDS IN CEMETERY Q

61

Table 31. Register of Finds in Cemetery Q (*cont.*).

<i>Tomb</i>	<i>Description and Contents</i>	<i>Cairo</i>	<i>OIM</i>	<i>Figure/Plate</i>
Q 334, area 2c (<i>cont.</i>)				
	Objects:			
	a. In shaft:			
	1. Sherds (see pot, possibly numbered)			
	b. In chamber at plunderer's hole			
	2. Mer. fine/ord. cup I—E2, height 6.3		20877	
	3. Mer fine/ord. cup I-G1, height 6.3 (10R 4/8 [closest])		20878	
	4. Remains of shroud (textile)		20852	
Q 335, L. IIIB type group, area 2c				
	Shaft with chamber on the S side			
	Shaft: 2.00–2.85 × 0.70–1.00 × 1.10 m			
	Chamber: 1.90 × 0.70 × 0.45 m; overlap 0.35 m; floor at -1.50 m			
	Blocking: stone slabs and mud plaster			
	Burial:			
	Body: Mature male			
	Objects:			
	a. In shaft:			
	1. Mer. ord. jar I—A6, three bands of separated beads		20802	fig. 97a
	2. Sherds			
	b. In mud plaster sealing:			
	3. Sherds (four, joins)			
	c. In chamber:			
	4. Thickly wound straw		Disc.	
	5. Remains of textile		Disc.	
	Sherd:		31905	
	Egyptian:			
	A. Ord. very large cup I—D, lt. coat at rim			
Q 336, area 1c				
	Shaft with chamber at the E end			
	Shaft: 2.10–2.60 × 1.10–1.25 × 0.90–1.60 m			
	Chamber: 2.20 × 1.00 × 0.70 m			
	Blocking: stone slab, displaced			
	Burial: W/B/ext./sides, head displaced			
	Body: Mature female			
	Objects:			
	a. Surface:			
	1. Fragment of Eg. utility jar II—F, with spout		31906	
	b. In shaft:			
	2. Fragment of jug Eg. C?		Sherd	
	3. Fragment of <i>klepsydra</i>		Sherd	
	Sherds:		31907	
	Meroitic:			
	A. Ku. wm. bowl II—B, bk. band at rim, three bands below			

Table 31. Register of Finds in Cemetery Q (*cont.*).

<i>Tomb</i>	<i>Description and Contents</i>	<i>Cairo</i>	<i>OIM</i>	<i>Figure/Plate</i>
Q 336, area 1c (<i>cont.</i>)				
	Sherds (<i>cont.</i>):			
	Egyptian:			
	A. Fine/ord. <i>klepsydra</i> I—B			
	B. Utility crater-jar II—F, but with spout, very dk., red-brown		31906	
	C. Utility vessel II—very dk.			
Q 337, area 1c				
	Shaft with chamber at the E end			
	Shaft: 1.20–1.80 × 1.35 m			
	Chamber: 0.45 × 1.20 × 0.40 m			
	Blocking:			
	Burial: —, in shaft and collected in NE corner			
	Body: "Infant II"			
	Objects from burial:			
	1. Beads		20862	figs. 46b, 59b,c
Q 339, area 2a				
	Shaft with chamber on the N side			
	Shaft: 1.90–2.65 × 0.95 × 1.40 m			
	Chamber: 2.10 × 0.85 × 0.45 m; overlap 0.30 m; floor at -1.70 m			
	Blocking: stone slabs with mud plaster, some sherds stuck into plaster			
	Burial: W/B/ext./pubis, in coffin			
	Body: Adult male			
	Objects:			
	1. Coffin, with wound straw		Disc.	
	2. Remains of shroud (textile)		Disc.	
	Sherds:			
	Meroitic:			
	A. Ku. wm. jar II—, two bk. bands			
	B. Ku. wm. jar II—, red coat			
	C. Mer. storage jar with beveled rim, vestigial handles, and two grooves			
	Egyptian:			
	A. Fine/ord. cup base I—, low ring			
	B. Fine/ord. cup base I—, tall ring			
	C. Utility II—, ring base			
	D. Chaffy utility III—, ring base			
	Post-Meroitic			
	A. ?			
Q 340, IIIB type group				
	Shaft with chamber on the N side			
	Shaft: 2.05–3.10 × ca. 1.45 × 1.20 m			

APPENDIX C: REGISTER OF FINDS IN CEMETERY Q

63

Table 31. Register of Finds in Cemetery Q (*cont.*).

<i>Tomb</i>	<i>Description and Contents</i>	<i>Cairo</i>	<i>OIM</i>	<i>Figure/Plate</i>
Q 340, IIIB type group (<i>cont.</i>)				
	Chamber: 1.95 × 0.55 × 0.40 m, floor at -1.60 m, 0.30 m overlap			
	Blocking: stone slabs and mud plaster			
	Burials:			
	A. —, in palm coffin (II)			
	B. —, in shaft			
	C. W/P/ext./—			
	Bodies:			
	A. Adult-Mature male			
	B. "Child"			
	C. Adult-Mature male			
	Objects:			
	a. In chamber:			
	1. Eg. fine/ord. juglet I—A8		20875	fig. 97b
	2. Mer. fine/ord. cup I—G1		20985	fig. 97d
	3. Mer. fine/ord. jar I—A6, with mark		20876	fig. 97c
	b. Under sealing:			
	4. Sherds of painted cup, height 9		20984	
	5. Cup or small bowl, height 8.6	Q 1282	Disc.	
	c. In shaft, burial A:			
	6. Remains of coffin		Disc.	
	7. Remains of shroud (textile)		Disc.	
	d. In shaft:			
	8. Sherds		31912	
	9. Large painted sherd		31911	
	e. Surface:			
	10. <i>Ba</i> figure (recorded as "bird sculpture"), probably aviform		Disc.	
Q 341, area 2c				
	Shaft with chamber on the N side			
	Shaft: 2.90–3.25 × 1.00 × 0.95 m			
	Chamber: 2.90 × 0.55 × 0.45 m; floor at -1.40 m			
	Blocking: stone slab with mud plaster			
	Burials:			
	a. In chamber:			
	A. W/B/ext./pelvis, in coffin, head removed			
	b. In shaft:			
	B. —			
	C. —			
	Bodies:			
	A. —			
	B. Juvenile female ?			
	C. —			

Table 31. Register of Finds in Cemetery Q (*cont.*).

<i>Tomb</i>	<i>Description and Contents</i>	<i>Cairo</i>	<i>OIM</i>	<i>Figure/Plate</i>
Q 341, area 2c (<i>cont.</i>)				
	Objects:			
	a. In chamber:			
	1. Coffin remains		Disc.	
	b. In shaft:			
	2. Remains of textile		Disc.	
	3. Sherds		Disc.	
	4. Leaves		Disc.	
	Sherd:			
	Meroitic:			
	A. Handmade bowl V—A, red coat, slightly burnished		31913	
Q 342, area 1b				
	Shaft with chamber on the N side			
	Shaft: 1.55–2.00 × 1.05 × 1.20 m			
	Chamber: 1.65 × 0.50 × 0.35 m; floor at -1.65 m			
	Blocking: cb., course above in shaft and one in chamber to make ledge to lean uprights; 0.35 × 0.16 × 0.9 m			
	Burial: W?/B/—/—, in coffin			
	Body: "Infant II"			
	Objects:			
	1. Remains of coffin		Disc.	
Q 345				
	Objects:			
	3. Stela, Inscription No. 5 (OINE IX, forthcoming)		20842	pls. 17a, 100d
Q 346				
	Pyramid and shaft with chamber at the E end			fig. 98a
	Superstructure: D 16			
	Shaft: 1.70–2.40 × 0.95–1.40 × 1.50–1.80 m			
	Chamber: 1.90 × 0.85 × 0.70 m			
	Blocking: stone slabs, one removed in shaft			
	Burial: —, in coffin			
	Body: Mature female			
	Objects (in chamber):			
	1. Beads	20901		fig. 49j
	2. Scarab, 1.6 × 1.1 × 0.7	20902		fig. 98b
	3. Bronze coin, twin eagles and Alexander	20905A		pl. 96b
	4. Bronze coin, same	20905B		pl. 96c
	5. Ring with bezel, 1.7 × 0.7	20903A		pl. 71g
	6. Ring with bezel, diam. 2.0	20903B		pl. 72g
	7. Fragments of galena	20904		
	8. Fragment of earring			
	9. Remains of coffin		Disc.	

APPENDIX C: REGISTER OF FINDS IN CEMETERY Q

65

Table 31. Register of Finds in Cemetery Q (*cont.*).

<i>Tomb</i>	<i>Description and Contents</i>	<i>Cairo</i>	<i>OIM</i>	<i>Figure/Plate</i>
Q 347, area 2a				
	Shaft with chamber at the E end			
	Shaft: 1.10–2.20 × 0.75–1.10 × 1.65–2.20 m			
	Chamber: 1.85 × 0.70 × 1.05 m			
	Blocking: medium stone slabs and one cb.			
	Burial: ? W/B/ext./—, in coffin			
	Body: Senile female			
	Objects:			
	a. In chamber:			
	1. Remains of coffin		Disc.	
	2. Remains of shroud (textile)		Disc.	
	b. In shaft:			
	3. Sherds			
	4. Two fragments of worked wood		Disc.	
	Sherds:		31915	
	Egyptian:			
	A. Ord. I jar with handle and bk. framed red bands, wh. surface			
	Post-Meroitic?			
	A. Very coarse round base, Eg. ord. I—N—O shape, but different pottery			
Q 351, area 1c				
	Along with tomb Q 346 under Superstructure D 16			
	Shaft with chamber at the E end			
	Shaft: 1.25–1.85 × 0.70–1.15 × 1.25–1.55 m			
	Chamber: 1.85 × 0.75 × 0.60 m			
	Blocking: stone slab(s) and bricks in shaft			
	Burial: —			
	Body: Adult male			
	Objects:			
	a. From chamber:			
	1. Beads		20932	
	2. Textile fragments		Disc.	
	3. Sherd (Eg. A below)		Sherd	
	b. From shaft:			
	4. Sherds		—	
	Sherd:		32053	
	Egyptian:			
	A. Ord. jar I—K3, two lines below handle, two lines on body (probably plunderer's tool)			fig. 99
Q 352, IIIB type group, area 2b				fig. 100a
	Pyramid and shaft with chamber at the E end			
	Pyramid D 16: ca. 2.40 square, chapel on E side two rows of headers and stretchers separated by 0.15 cm, pylon at E end one header thick, cb., 0.11–0.12 × 0.16–0.17 × 0.32–0.33			

Table 31. Register of Finds in Cemetery Q (*cont.*).

<i>Tomb</i>	<i>Description and Contents</i>	<i>Cairo</i>	<i>OIM</i>	<i>Figure/Plate</i>
Q 352, IIIB type group, area 2b (<i>cont.</i>)				
	Shaft: 1.30–2.05 × 0.80–1.45 × 1.80 m			
	Chamber: 1.75 × 1.20 × 1.05 m, max. depth 2.40 m			
	Blocking: stone slabs			
	Burials:			
	a. In chamber:			
	A. —, bones pushed to S			
	B. W/B/ext./pubis			
	b. In shaft, probably dating between A and B:			
	C. —, in heap before chamber			
	D. —, same			
	Bodies:			
	A. Adult —			
	B. Adult male			
	C. "Child"			
	D. Senile female			
	Objects:			
	a. With A:			
	1. Mer. ord. cup I—G1, bk. crescents containing crude bud design (5YR 7/6, 5YR 7/14, 10R 3/2)		20973	fig. 100d
	2. "Pot - 5"			
	3. Spindle whorl fragment, 1.8 × 4.2		20933	
	b. With B:			
	4. Mer. fine/ord. jar I—B3		21386	fig. 100f
	5. Mer. ord. jar I—A6, red coat		21387	fig. 100g
	6. Leaf and grain from 5		—	
	7. Mer. fine cup I—I 2, red coat		20975	fig. 100c
	c. Under and near blocking:			
	8. Mer. fine cup I—G1		21077	fig. 100b
	d. Shaft:			
	9. Mer. fine cup I—E4b (5YR 7/4, 5YR 7/6, 10R 3/2)		21076	fig. 100e
	10. Stone pestle		Disc.	
	Sherds:		31917	
	Meroitic:			
	A. Fine cup I—G (1?), red coat			
	B. Ord. jar I—A—B, red, two bk. Bands flank wh. band			
	C. Ku. wm. bowl II—B, bk. band at rim, line below; below, two bk. lines			
	D. Handmade bowl V—A, very thick, possibly X-Group			
	E. Handmade bowl V—A, red coat, lt. burnish, possibly X-Group			
	F. Ku. wm. jar II—, bk. and wh. bands			
	Post-Meroitic:			
	A. Burnished jar with angled rim			
	Note other sherds from surface around tomb Q 353.			

APPENDIX C: REGISTER OF FINDS IN CEMETERY Q

67

Table 31. Register of Finds in Cemetery Q (*cont.*).

<i>Tomb</i>	<i>Description and Contents</i>	<i>Cairo</i>	<i>OIM</i>	<i>Figure/Plate</i>
Q 353, IIIB type group, area 2a				
	Shaft with chamber on the N side			
	Shaft: 2.40–3.45 × 1.30 × 1.35 m			
	Chamber: 2.55 × 0.70 × 0.55 m; overlap 0.40; floor at -1.80 m			
	Blocking: stone slabs			
	Burials:			
	a. In chamber:			
	A.			
	b. In shaft:			
	B. W/B/ext./L. pelvis, R? in coffin, S body			
	C. W/B/ext./—, in coffin			
	Bodies:			
	A. Adult			
	B. Female			
	C. Female (?)			
	Objects:			
	a. In chamber:			
	1. Eg. ord. jug I—A7ciii	Q 1285, 89951		pl. 103a
	lt. coat, two crocodiles on shoulder, red with bk.			fig. 101a
	scales, two solid bk. legs; bk. and red bands at			
	shoulder and below on body, band of floating			
	leaves; tails of crocodiles dangle over band			
	b. In shaft:			
	2. Coffin B		Disc.	
	3. Shroud or textile from B		Disc.	
	4. Coffin C		Disc.	
	5. Sherds		See Below	
	6. Horn, length 18		20924	
	7. Rope remains		20925	
	8. Beads		20923	
	c. Uncertain loc.:			
	9. Mer. ord. jar I—A5		20972	fig. 101b
	Sherds:		31919	
	Meroitic:			
	A. Fine cup I—G, red coat, possibly from tomb Q 378			
	B. Ord. jar I—A6, ye.-wh. coat, two lines at the base of the neck, bk. blob-beads			
	C. Ord. jar I—B3 (?), brown exterior			
	D. Fine cup I—E2, red coat			
	Egyptian:			
	A. Ord. pitcher I—F, rim			
	Post-Meroitic:			
	A. X-Group cup, rim			
	B. Same			
	C. X-Group carinated cup, rim, vert. painted lines			
	D. X-Group bowl, wh. blobs			
	E. Base of jar			

Table 31. Register of Finds in Cemetery Q (*cont.*).

<i>Tomb</i>	<i>Description and Contents</i>	<i>Cairo</i>	<i>OIM</i>	<i>Figure/Plate</i>
Q 354, E IIA or I, area 1c				
	Shaft with chamber at the E end			
	Shaft: 1.35–2.25 × 0.85–1.15 × 1.35 m			
	Chamber: 1.80 × 0.85 × 0.55 m			
	Blocking: one large and one small stone slab			
	Burial: W/B/ext./sides			
	Body: Mature male (?)			
	Objects:			
	1. Ku. wm. jar II—C, gr.-brown (5YR 4/3, 10R 2.5/1)		20992	fig. 101c
Q 355, area 1c				
	Shaft with chamber at the E end			
	Shaft: 1.50–2.25 × 0.70–1.00 × 1.30 m			
	Chamber: 1.75 × 0.70 × 0.50 m			
	Blocking: two stone slabs			
	Burial: W/B/ext./pelvis, upper part dist.			
	Body: Mature male			
	Objects: —			
	Sherds:		31920	
	Egyptian:			
	A. Fine/ord. cup I—, base			
	B. Utility crater jar II—F1, simple rim			
	Remarks, surface: "On loose sand were found two blocks of sandstone, rect. in section and polished on two sides. These might have been used in a door as the three found on Q 337."			
Q 357, area 2c				
	Shaft with chamber on the N side			
	Shaft: 2.10–2.60 × 0.80 × 0.90 m			
	Chamber: 2.35 × 0.75 × 0.50 m; 0.35 m overlap; floor at -1.45 m			
	Blocking: row cb. stretchers, hor. slabs above			
	Burial: W/—/—/—			
	Body: Adult female			
	Objects:			
	1. Bowl X-Group, height 8.9 (2.5YR 4/4, 2.5YR 4/6, 2.5YR 6/4)		21078	
	2. Two worked stones from shaft		Disc.	
	3. Wood fragments (from destroyed coffin)		Disc.	
	4. Sherds		31921	
	Note that the tomb was reused in X-Group.			

Table 31. Register of Finds in Cemetery Q (cont.).

<i>Tomb</i>	<i>Description and Contents</i>	<i>Cairo</i>	<i>OIM</i>	<i>Figure/Plate</i>
Q 358, area 2c	<p>Shaft with chamber on the S side</p> <p>Shaft: 1.70–2.15 × 0.75 × 0.60 m</p> <p>Chamber: 1.70 × 0.50 × 0.35 m</p> <p>Blocking: cb., four courses, headers except second from bottom; two rows stretchers</p> <p>Burial: —</p> <p>Body: Adult female</p> <p>Objects:</p> <p>1. Sherd</p>		Disc.	
Q 359, area 1c	<p>Shaft with chamber at the E end</p> <p>Shaft: 1.25–2.00 × ca. 0.85 × 0.95 (proper)– 1.65 m (chamber entrance)</p> <p>Chamber: 1.20 × 0.95 × 0.70 m</p> <p>Blocking: originally cb. headers, 0.10 × 0.11 × 0.33 m</p> <p>Burials:</p> <p>A. —, in S part of chamber</p> <p>B. —</p> <p>C. Above B</p> <p>D. W/R/semi-contracted/—</p> <p>E. W/R/semi-contracted/—</p> <p>Bodies:</p> <p>A. “Infant II”</p> <p>B. “Infant I”</p> <p>C. “Infant II”</p> <p>D. “Infant II”</p> <p>E. —</p> <p>Objects:</p> <p>1. Ku. wm. beaker-cup II—C2, two pairs of lines, at rim and lower side.</p> <p>Sherds:</p> <p>Egyptian:</p> <p>A. Utility jar II—F2b (crater jar)</p> <p>Post-Meroitic:</p> <p>A. Uncertain</p> <p>Note that object no. 1 is not necessarily of the same date as the burials. The tomb was reused, and cut the shaft of tomb Q 413.</p>		21584 31922	figs. 9f, 101d
Q 362, area 1c	<p>Shaft with chamber at the E end</p> <p>Shaft: 2.20–2.35 × 0.75–0.90 × 0.90–1.30 m</p> <p>Chamber: 1.60 × 0.70 × 0.55 m</p> <p>Blocking: small stones</p>			

Table 31. Register of Finds in Cemetery Q (*cont.*).

<i>Tomb</i>	<i>Description and Contents</i>	<i>Cairo</i>	<i>OIM</i>	<i>Figure/Plate</i>
Q 362, area 1c (<i>cont.</i>)				
	Burial: W/B/ext./—, in coffin, upper dist.			
	Body: Senile female			
	Objects:			
	1. Coffin remains		Disc.	
Q 363, area 1c				fig. 102a, pl. 6a
	Pyramid, shaft with chamber at the E end			
	Pyramid: D 18, ca. 2.40 m square, alt. headers, stretchers set back, chapel of alt. headers, stretchers (two) with one cb. pylon			
	Shaft: 1.75–2.25 × 0.60–1.05 × 1.35–1.45 m			
	Chamber: 1.90 × 0.95 × 0.60 m			
	Blocking: two large and other sandstone slabs, mud plaster			
	Burial: W/B face s/ ext./crossed on chest, in coffin			
	Body: Mature female			
	Objects:			
	a. In chamber:			
	1. Coffin remains		Disc.	
	2. Shroud (textile) remains		Disc.	
	b. In chapel:			
	3. Ptolemaic Eg. or Ku. wm. bowl II—, vine above band of crosshatching	21081		fig. 102b
	Note that there is a tomb Q 363A under a small corbeled superstructure(N-S, extended) apparently Christian.			
Q 364, area 1c				
	Shaft with chamber at the E end			
	Shaft: 1.05–1.75 × 0.70–1.00 × 0.90–1.10 m			
	Chamber: 1.80 × 0.75 × 0.60 m; floor at -1.45 m			
	Blocking: cb., three courses headers			
	Burial: —			
	Body: Senile female			
	Objects: —			
Q 365, area 1c				pl. 22b
	Shaft with chamber at the E end, secondary chamber to N			
	Shaft: ca. 2.50 × 1.05 × 1.15 (shaft)— 1.50 m (chamber entrance)			
	Chamber A: 2.20 × 0.90 × 0.80 m			
	Blocking: stones with mud plaster			
	Chamber B: 2.27 × 0.60 × 0.60 m; overlap 0.35 m; floor at -1.60 m			
	Blocking: cb. built as ledge, then angled on end			
	Burials:			
	a. In A:			
	A. —, in N of chamber			
	B. —, in S of chamber			
	C. W/B/ext./			

APPENDIX C: REGISTER OF FINDS IN CEMETERY Q

71

Table 31. Register of Finds in Cemetery Q (*cont.*).

<i>Tomb</i>	<i>Description and Contents</i>	<i>Cairo</i>	<i>OIM</i>	<i>Figure/Plate</i>
Q 365, area 1c (<i>cont.</i>)				
	Burials (<i>cont.</i>):			
	b. In B:			
	D. W/B/ext./—			
	Bodies:			
	A. "Infant II"			
	B. "Infant II"			
	C. Mature male			
	D. Senile female			
	Objects:			
	a. In A:			
	1. Beads with A		21403	
	2. Beads with B		21404	figs. 44b, 47n
	b. In B:			
	3. Eg. utility crater jar II—F2b		21245	fig. 103a
	4. Lead bowl (in neck of 3)		21402	fig. 103b, pl. 91b
	Note that the chamber was cut by the shaft of tomb Q 427.			
Q 366, area 1c				pl. 8d
	Pyramid, shaft with chamber at the E end			
	Superstructure: D 10, ca. 1.60 square alt. headers, stretchers 0.10 × 0.16 × 0.33 m, chapel, two rows headers (four), 0.35 m apart			
	Shaft: 1.60–2.10 × 0.65–1.15 × 1.45–1.70 m			
	Chamber: 1.80 × 0.45–0.75 × 0.55 m			
	Blocking: stone slab			
	Burial: —, in coffin			
	Body: Senile female			
	Objects:			
	1. Coffin remains		Disc.	
	Sherd:			
	Egyptian:			
	A. Utility crater-jar II—F, with spout (see jar B for spout)		31923	
Q 367, area 1c				
	Shaft with chamber at the E end			
	Shaft: 1.60–2.20 × 0.75–1.30 × 1.25–1.50 m			
	Chamber: 2.20 × 0.80–1.00 × 0.60 m			
	Blocking: cb. and stone slabs displaced in shaft			
	Burial: —, gathered at W end, coffin			
	Body: Mature male			
	Objects:			
	1. Coffin remains		Disc.	
	Sherds:		31924	
	Egyptian (possibly X-Group date):			
	A. Fine/ord. juglet I—, red coat			

Table 31. Register of Finds in Cemetery Q (*cont.*).

<i>Tomb</i>	<i>Description and Contents</i>	<i>Cairo</i>	<i>OIM</i>	<i>Figure/Plate</i>
Q 367, area 1c (<i>cont.</i>)				
	Sherds (<i>cont.</i>):			
	Post-Meroitic:			
	A. X-Group cup base			
	B. Brown amphora?			
Q 368, area 1c				
	Shaft with chamber at the E end			
	Shaft: 1.65–2.30 × 0.70–1.05 × 1.10–1.40 m			
	Chamber: 1.05 × 0.40 × 0.45 m; toward N side of shaft			
	Blocking: stone slab with mud plaster			
	Burial: W/B/ext./pelvis			
	Body: "Infant II"			
	Objects: —			
Q 369, area 1c				
	Shaft with chamber on the N side			
	Shaft: 1.10–1.85 × 0.60–0.80 × 1.60			
	Chamber: 2.00 × 0.90 × 0.55; floor at -1.60; overlap 0.45 offset 0.90 to N			
	Blocking: stone slabs and cb., 0.9 × 0.17 × 0.37			
	Burial: W/B/ext./—, upper part dist.			
	Body: Mature male			
	Objects: —			
Q 370, not located				
	Shaft with chamber at the E end			
	Shaft: 1.40–2.10 × 0.80–1.10 × 1.05–1.35 m			
	Chamber: 1.65 × 0.75 × 0.45 m			
	Blocking: one course headers cb., with stretchers, 0.09 × 0.17 × 0.35 m			
	Burial: —, coffin			
	Body: No trace of bones			
	Objects:			
	1. Log coffin remains, sycamore?		20970	
	2. Sherds			
	Sherds:		31925	
	Meroitic:			
	A. Ord. bowl I—B—C, base, red with bk. line around base			
	B. Ord. jar I—A, base, orange burnish			
	C. Ku. wm. jar II—, globular; two narrow, one broad bk. band			
	Post Meroitic:			
	A. Gr. wh. body sherd			
Q 371 area 1a				
	Shaft with chamber on the S side			
	Shaft: 1.10 × 0.80 × 1.25 m			

APPENDIX C: REGISTER OF FINDS IN CEMETERY Q

73

Table 31. Register of Finds in Cemetery Q (*cont.*).

<i>Tomb</i>	<i>Description and Contents</i>	<i>Cairo</i>	<i>OIM</i>	<i>Figure/Plate</i>
Q 371 area 1a (<i>cont.</i>)				
	Chamber: 2.20 × 0.45 × 0.30 m; overlap 0.30 m; floor -1.45 m			
	Blocking: two courses cb. headers, one leaning above			
	Burial: W/B/ext./—, coffin			
	Body: Mature female			
	Objects:			
	1. Remains of coffin, palm log		Disc.	
	2. Remains of shroud (textile)		Disc.	
	Sherds:		31926	
	Meroitic:			
	A. Ku. wm. jar II—G3, red, bk. rim, two narrow, one broad bk. band on neck, one narrow below			
	B. Ku. wm. jar II—, gr. with wh. coat, red band below shoulder			
Q 372, IIB key type group, area 1a (periphery)				pl. 21d
	Shaft with chamber at the E end			
	Shaft: 1.85–2.30 × 0.70–0.95 × 1.15–1.40 m			
	Chamber: 2.00 × 1.00 × 0.50 m; irreg. shape, at angle and offset to N			
	Blocking: cb. headers, partly removed			
	Burial: W/B/ext./—, coffin upper parts removed into shaft			
	Body: Adult male			
	Objects:			
	1. Eg. brown amphora (jar) IV—I 2b		21030	figs. 38c, 104b
	2. Eg. fine/ord. jug I—D		21031	figs. 27f, 104a
	3. Eg. fine/ord. jar I—O3		21247	fig. 104c
	4. Remains of wooden vessel		—	
	5. Eg. fine <i>klepsydra</i> I—B, height 17.0	Q 1228, 89940		
	6. Contents of 3		21258	
	7. Coffin remains (“anthropoid”)		Disc.	
	8. Shroud (textile) remains		Disc.	
	9. Small, finely woven basket (in 3) height 7.5		21260	
	10. Flint blade (above blocking)		21240	
	Sherds:		31927	
	Egyptian:			
	A. Fine/ord. jar I—O?, small			
	B. Fine/ord. jar I—O?			
	Pre-Meroitic:			
	A. N. K. jar or Napatan period conical cup, red burnish			
Q 373, area 1b				
	Shaft with chamber at the E end			
	Shaft: 1.45–2.00 × 0.70–0.95 × 1.20 m			
	Chamber: 1.60 × 0.75 × 0.80 m			
	Blocking: stone with mud plaster			
	Burial: W/B/ext./R pelvis, L?, on mat, upper parts dist.			

Table 31. Register of Finds in Cemetery Q (*cont.*).

<i>Tomb</i>	<i>Description and Contents</i>	<i>Cairo</i>	<i>OIM</i>	<i>Figure/Plate</i>
Q 373, area 1b (<i>cont.</i>)				
	Body: Mature female			
	Objects:			
	1. Mat or reeds tied with fiber		Disc.	
Q 374, area 1c				
	Shaft with chamber at the E end			
	Shaft: 1.75–2.30 × 0.75–1.05 × 1.25–1.40 m			
	Chamber: 2.10 × 0.95 × 0.65 m			
	Blocking: cb., six courses headers, 0.31 × 0.10 × 0.10 m			
	Burial: W/B face N/ext./pelvis, coffin			
	Body: Senile female			
	Objects:			
	1. Coffin remains		Disc.	
Q 375, area 1c				
	Shaft with chamber on the N side			
	Shaft: 1.70–2.30 × 1.05 × 1.00 m			
	Chamber: 1.70 × 0.65 × 0.65; floor at -1.45 m; overlap 0.45 m			
	Blocking: cb., one course stretchers remaining			
	Burial: W/B face a/ext./sides, in coffin			
	Body: Adult female			
	Objects:			
	1. Coffin; shown but not mentioned		Disc.	
	Note that the chamber collapsed into tomb Q 354.			
Q 378, location in area 2b or 1a				pl. 11b
	Superstructure, shaft and side chamber on N?			
	Superstructure: rect., possibly mastaba, probably with stelae			
	Shaft: 2.70 × 1.15 × 1.30 m			
	Chamber: 1.95 × 0.40 × 0.40 m; overlap 0.30 m; floor at -1.70 m			
	Blocking: stone slabs with mud plaster, bricks above; bricks, stone and mud filling shaft ca. 0.60 m at E end			
	Burials:			
	a. In shaft where dist. at W end:			
	A. W/B/ext./pubis			
	b. In chamber:			
	B. W/L/ca. 45° at face			
	Bodies:			
	A. Male			
	B. Male			
	Objects:			
	a. In shaft:			
	1. Stela, unfinished, round top		Disc.	
	2. Stela, same		Disc.	
	3. Base of <i>ba</i> statue under 1			

Table 31. Register of Finds in Cemetery Q (*cont.*).

<i>Tomb</i>	<i>Description and Contents</i>	<i>Cairo</i>	<i>OIM</i>	<i>Figure/Plate</i>
Q 378, location in area 2b or 1a (<i>cont.</i>)				
	Objects (<i>cont.</i>):			
	a. In shaft (<i>cont.</i>):			
	4. Avine <i>ba</i> figure in sandstone		21307	pl. 113d
	5. Sherd of painted cup (surface)		31928	
	6. Sherds			
	b. In chamber with B (7–17; see OINE IX, forthcoming):			
	7.			
	a. Four arrowheads		21266	fig. 105c
	b. One spearhead		21266	fig. 105c
	c. Beads		21268	figs. 46e, 49a
	Sherds:		31928	
	Meroitic:			
	A. Fine cup I—G1, buff, row of eyes with red, wh, bk. brows, in band double frame			fig. 105b
	B. Fine cup I—G1?, rows of lotus bud columns in crescents in double-framed band			
	C. Fine cup I—G1?, two bands, one bk. above, separated by bk. red, bk. above, strung beads, centers red, below?			
	D. Fine cup I—G?, bk. lotus?			
	E. Fine cup I—G1, red coat			
	F. Fine cup I—G1, red coat			
	G. Fine cup I—			
	H. Ord. jar I—A6, lt. coat, two bands, shoulder, upper alt. red and bk. leaves, lower, three splayed lotus buds in “petal” design, outline filled alt. red and bk.			fig. 105d
	I. Fine/ord. jar I—A6?, band above, red strung beads, one frame			
	J. Ord. jar I—A6, red coat			
	K. Ku. wm. bowl II—B1, bk. rim band with two lines below lower sides two lines, bk. band			fig. 105a
	L. Handmade bowl V—A, red coat			
	M. Handmade bowl V—A, red coat			
	N. Handmade bowl V—A, red coat			
	Egyptian:			
	A. Fine/ord. cup I—, base			
	Post Meroitic:			
	A. X-Group ord. goblet I—B1b			
	B. X-Group ord. goblet I—B1b			
	C. Crater sherd			
	D. X-Group fine clay, gr.-bl., ye. coat, globular juglet, handle join			
Q 382, area 1c				
	Shaft with chamber at the E end			
	Shaft: 1.20–2.20 × 0.65–1.00 × 1.45 m			
	Chamber: 1.70 × 0.60 × 0.60 m, max. at -1.70 m			
	Blocking: single stone slab			
	Burial: W/B/ext./sides			
	Body: “Infant II”			
	Objects: —			

Table 31. Register of Finds in Cemetery Q (*cont.*).

<i>Tomb</i>	<i>Description and Contents</i>	<i>Cairo</i>	<i>OIM</i>	<i>Figure/Plate</i>
Q 383, area 1c				
	Shaft with chamber at E end (secondary niche on N side)			
	Shaft: ca. $2.50 \times 1.05 \times 1.70$ m			
	Chamber: $1.80 \times 0.60 \times 0.65$ m			
	Secondary chamber: $2.40 \times 0.80 \times 0.50$ m; overlap 0.40 m; floor at -1.45 m			
	Blockings: stone slabs			
	Burials:			
	a. In A:			
	A. W/B/ext./pelvis			
	b. In B:			
	B. W/L/ext./pelvis, head found in shaft			
	Bodies:			
	A. Mature female			
	B. Senile male			
	Objects in shaft:			
	1. Fragment of stone with Isis frond, $62 \times 12.8 \times 8.5$		21305	
	2. "Jug with floral painting"		31929	
	3. Ku. wm. jar II—G1, in front of E blocking		20993	figs. 12a, 106
	Sherds:			
	Meroitic:		31930	
	A. Fine cup I—D—E, base gr.			
	Egyptian:			
	A. Fine/ord. juglet I—A8, wh. coat, Mer. painted dec. in bands above alt. red and bk. crescents, below, zigzag with red balls, irreg. crescents in space		31929	
	Post-Meroitic:		31930	
	A. Jar rim			
	B. X-Group cup or small bowl, red and bk. swags			
	C. <i>Qadus</i> rim			
	D. Worn heavy ribbed sherd			
Q 384, IIB type group, area 1c				pl. 22c
	Shaft with chamber at the E end			
	Shaft: $1.25\text{--}2.00 \times 0.65\text{--}1.20 \times 1.25\text{--}1.70$ m			
	Chamber: $2.05 \times 0.95 \times 0.90$ m			
	Blocking: six courses cb., two rows, $0.32 \times 0.16 \times 0.09$ m			
	Burial: —, in coffin			
	Body: Adult male			
	Objects:			
	a. In chamber, dist.:			
	1. Eg. fine/ord. amphora jug I—L2dii		20990	figs. 31f, 107a
	2. Eg. fine/ord. tankard jug I—J1		20991	figs. 29d, 107b, pl. 46a
	3. Fragment of iron dagger (possibly shaft or fill)		21277	fig. 108a
	4. Iron trimmer		21278A	fig. 108c
	5. Iron trimmer		21278B	fig. 108b

APPENDIX C: REGISTER OF FINDS IN CEMETERY Q

77

Table 31. Register of Finds in Cemetery Q (*cont.*).

<i>Tomb</i>	<i>Description and Contents</i>	<i>Cairo</i>	<i>OIM</i>	<i>Figure/Plate</i>
Q 384, IIB type group, area 1c				pl. 22c
	Objects (<i>cont.</i>):			
	b. In shaft:			
	6. Obelisk of sandstone, ca. 0.79 × 0.128 m (broken; inverted at - 0.40)		21303	
	The obelisk is assigned to the X-Group chapel row above.			
	Sherds:		31932	
	Meroitic:			
	A. Fine cup I—G			
	B. Ord. jar I—A 6?, alt. bands of red and bk. blob-beads			
	Egyptian:			
	A. Coarse ord. jar I—N			
	Post Meroitic:			
	A. X-Group cup base			
	B. Cup with wh. band at rim and incised line			
Q 392, IIA type group				
	Shaft with chamber at the E end			
	Shaft: 1.95 × 0.75–1.05 × 1.15–1.75 m			
	Chamber: 1.85 × 0.75 × 0.80 m			
	Blocking: two stone slabs			
	Burials:			
	A. —			
	B. —			
	Bodies:			
	A. Senile female			
	B. Mature female			
	Objects, dist. in shaft and chamber:			
	1. Mer. ord. cup I—E3, four lines on side, careless paint		21032	fig. 109a
	2. Sud.-Sah. jar I—C, incised giraffe between bands		21033	fig. 109b
	3. Beads		21276	
Q 402, IIIB type group, area 2b				fig. 110a, pl. 21e
	Shaft with chamber at the E end			
	Shaft: 1.15–1.70 × 0.65–1.10 × 1.30–1.65 m			
	Chamber: 2.00 × 0.65 × 0.65 m			
	Blocking: stone slabs and mud plaster			
	Burials:			
	A. Dist. in shaft			
	B. W/B/drawn up ca. 45°/pubis			
	Bodies:			
	A. Mature male			
	B. Mature female			
	Objects in chamber (see plan):			
	1. Mer. ord. jar I—A5		21024	fig. 111a
	2. Mer. ord. jar I—A6, seven dk. red bands		21025	fig. 110d

Table 31. Register of Finds in Cemetery Q (*cont.*).

<i>Tomb</i>	<i>Description and Contents</i>	<i>Cairo</i>	<i>OIM</i>	<i>Figure/Plate</i>
Q 402, IIIB type group, area 2b (<i>cont.</i>)				
	Objects in chamber (see plan) (<i>cont.</i>):			
	3. Mer. ord. jar I—A5		21026	fig. 111b
	4. Mer. fine cup I—E2, band of scale pattern		21027	fig. 110b
	5. Mer. ord. cup I—E2		21028	fig. 110c
	6. Eg. fine/ord. juglet I—A7bi (see drawings)		21029	figs. 25f, 110f
	7. Basket		Disc.	
	8. Kohl tube from 7		21358	N/A
	9. Bronze ring from 7		21290	pl. 73d
	10. Bronze cosmetic applicator-kohl stick	Q 1498, 89875		fig. 110e
	11. Beads		21295	fig. 44n
	12. Shroud (textile—possibly more than one)		Disc.	
	Sherds:		31935	
	Post Meroitic:			
	A. Crater with rect. profile, beveled rim			
Q 406, E., area 1b				fig. 112a
	Shaft with chamber on the E end			
	Shaft: 1.30–1.60 × 0.55–0.70 × 1.15–1.40 m			
	Chamber: 1.40–1.50 × 0.60 × 0.50 m			
	Blocking-structure: at E end of shaft irreg. cb. and horizontal stone slab			
	Burial: W/B/ext./pubis, dist. head removed			
	Body: Adult male			
	Objects:			
	a. Set on top of structure			
	1. Sud.-Sah. cup I—D (cylindrical)		21530	figs. 17d, 112b
	b. In chamber:			
	2. Wooden cup		Disc.	
	3. Sherds of incised jar (Sud.-Sah.), possibly part of 4		33082	
	4. Sherd, Sud.-Sah.		31938	fig. 112c
	5. Beads		21405	
	Sherds:			
	Pre-Meroitic:		31939	
	A. Very thin dung tempered, smooth mottled bowl or jar, probably A-Group			
	Sudanese-Saharan:		31940	
	A. Jar C, tan-bk. mottled, two lines angled rockers at neck, vert. zigzag on neck, band of angled rockers on side, giraffe			
Q 407, area 1c				
	Shaft with chamber at the E end			
	Shaft: 1.00–1.85 × 0.70–1.05 × 0.90–1.10 m			
	Chamber: 1.10 × .60 × .60 m			
	Blocking: stone slab			
	Burial: —, in coffin			

Table 31. Register of Finds in Cemetery Q (*cont.*).

<i>Tomb</i>	<i>Description and Contents</i>	<i>Cairo</i>	<i>OIM</i>	<i>Figure/Plate</i>
Q 407, area 1c (<i>cont.</i>)				
	Body: "Infant I"			
	Objects:			
	1. Coffin remains		Disc.	
Q 408, area 1c				
	Shaft with chamber at the E end			
	Shaft: 1.45–2.05 × 0.60–0.95 × 1.25 m			
	Chamber: 2.05 × 0.65 × 0.50 m			
	Blocking: stone slab			
	Burial: W/B/ext./—, in coffin, upper part removed			
	Body: Mature female			
	Objects:			
	1. Coffin remains		Disc.	
Q 413, area 1c				
	Shaft with chamber at the E end			
	Shaft: 1.55–1.95 × 0.80–1.05 × 0.90–1.30 m			
	Chamber: 2.00 × 0.65 × 0.50 m			
	Blocking: none			
	Burial: W/B/ext./pubis, head removed			
	Body: Adult female			
Q 414, area 1c				
	Shaft with chamber at the E end			
	Shaft: 1.25–2.00 × 0.60–0.95 × 1.20–1.50 m			
	Chamber: 1.75 × ca. 0.50 × 0.65 m			
	Blocking: slabs of stone			
	Burial: W/B/ext./pelvis, crossed, in coffin, head removed			
	Body: Adult female			
	Objects:			
	1. Remains of coffin		Disc.	
	Sherds:		31943	
	Sudanese-Saharan:			
	A. Jar C?, rim			
	Egyptian:			
	A. Utility crater-jar II—F4, simple rim			
	Post-Meroitic:			
	A. X-Group jar, wh. blobs			
Q 415, area 2b				
	Shaft with chamber at the E end			
	Superstructure: remains of single row of cb. for rect. mastaba			
	Shaft: 1.60–2.55 × 0.55–1.05 × 1.65–2.15 m			
	Chamber: 1.80 × 1.00 × 0.80 m			
	Blocking: stone slabs			

Table 31. Register of Finds in Cemetery Q (*cont.*).

<i>Tomb</i>	<i>Description and Contents</i>	<i>Cairo</i>	<i>OIM</i>	<i>Figure/Plate</i>
Q 415, area 2b (<i>cont.</i>)				
	Burials:			
	A. W?/B/ext.?/—			
	B. W/B/ext./pubis, head dist.			
	C. W/B/ext./pubis, head dist.			
	Bodies:			
	A. —			
	B. Male			
	C. Male			
	Objects:			
	1. Mer. fine/ord. jar I—A6, height 26.3		21248	
	2. Mer. fine/ord. cup I—G1, (inverted on 1) height 7.8		21242	
	3. Sherds of painted cup		N/A	
	4. Sherds of painted cup		N/A	
	5. Bead		21272	
	6. Remains of shroud (textile)			
	7. Remains of shroud (textile)		Disc.	
Q 416, area 1b				fig. 113
	Shaft with chamber at the E end			
	Shaft: 1.95–2.55 × 0.70–0.95 × 1.15–1.40 m			
	Chamber: ? × 0.70 × 0.55 m			
	Blocking: stone slabs with mud plaster			
	Burial: W/B/ext.?/pelvis, in coffin, upper part removed			
	Body: Mature female			
	Objects:			
	a. In chamber:			
	1. Coffin remains		21430	
	2. Shroud (textile) remains		Disc.	
	b. At surface near NW corner of shaft:			
	3. X-Group bowl with paint-blobs, height 12.2 (2.5YR 6/4, 2.5YR 6/6, 2.5YR 2.5/2, 7.5YR 7/6)		21244	
	Sherds:		31944	
	Meroitic:			
	A. Ku. wm. bowl II—B1, bk. rim, bk. line below			
	Egyptian:			
	A. Fine/ord. cup I—E, dk. band			
	B. Utility II/chaffy III jar C2, bent rim			
Q 417, IIB type group, area 1c				fig. 114a, pl. 20b–d
	Shaft with ledges and vault			
	Shaft: ca. 2.50 × 1.05 × 0.50 m			
	Ledge area: to E, almost 1.00 m; to N, 0.35 m; to W, 0.10 m; to S, 0.05 m			
	Chamber: 1.70 × 0.60 m; floor at -1.10 m			
	Roofing: vault, in SW area was a “box with three vessels”			

APPENDIX C: REGISTER OF FINDS IN CEMETERY Q

81

Table 31. Register of Finds in Cemetery Q (*cont.*).

<i>Tomb</i>	<i>Description and Contents</i>	<i>Cairo</i>	<i>OIM</i>	<i>Figure/Plate</i>
Q 417, IIB type group, area 1c (<i>cont.</i>)				
	Burials:			
	A. W/B face N/ext./pelvis, in coffin			
	B. W/B?/—/—, dist.			
	Bodies:			
	A. Mature male			
	B. Mature male			
	Objects:			
	a. On “box” of bricks associated with B:			
	1. Mer. fine jar I—A4	Q 1583, 89944		fig. 115a, pl. 102c
	Academic, red rim, band of alt. large and small ball-beads, below band of two rows of <i>ankhs</i> , below triple strung balls			
	2. Mer. fine cup I—D1, stamped floating rhombs		21086	figs. 4d, 114b
	3. Mer. fine/ord. ladle I—T, handmade with pierced handle (see illus. for dec.)	Q 1288		fig. 114c
	4. Mer. ord. jar I—A4	Q 1286, 89952		pl. 103c
	Academic, red rim, large triple strung balls, on body, four tall hatched ankhs between groups of three large drop beads, height 18.8			
	5. Sud.-Sah. cup B, incised pendant branches		21241	figs. 17b, 114c, pl. 42b
	6. Eg. fine/ord. bottle jar I—M1b		21246	figs. 33a, 115b, pl. 48
	Curvilinear vine, feathered leaves and lobes between two pairs of bands			
	b. In “eastern side”:			
	7. Headrest		21410	fig. 114d
	c. With A;			
	8. Remains of coffin		Disc.	
	9. Pendant bead		21408	
	d. With B:			
	10. Remains of shroud (textile)		Disc.	
	11. Remains of leather		Disc.	
Q 423, area 1c				
	Shaft with chamber on the N side			
	Shaft: 1.30–1.65 × 0.75 × 0.95 m			
	Chamber: 1.35 × 0.65 × 0.55 m; floor at -1.35 m			
	Blocking: two courses headers in shaft support angled row; 0.08 × 0.17 × 0.38 m			
	Burial: No bones			
	Objects:			
	1. “Upper part of amphora”		33005	
Q 424 area 1c				
	Shaft with chamber at the E end			
	Shaft: 1.30–1.70 × 0.70–0.80 × 1.20 m			
	Chamber: 1.35 × 0.60 × 0.50 m			
	Blocking: cb. headers, dist. at top			

Table 31. Register of Finds in Cemetery Q (*cont.*).

<i>Tomb</i>	<i>Description and Contents</i>	<i>Cairo</i>	<i>OIM</i>	<i>Figure/Plate</i>
Q 424 area 1c (<i>cont.</i>)				
	Burials:			
	A. —, in shaft			
	B. —, in coffin			
	Bodies:			
	A. "Infant II"			
	B. Juvenile			
	Objects:			
	1. Remains of coffin B		Disc.	
Q 426				
	Shaft with chamber at the E end			
	Shaft: 1.90–2.25 × 0.80–ca. 1.10 × 0.85–1.15 m			
	Chamber: 1.80 × 0.55 × 0.50 m			
	Blocking: no trace			
	Burial: W?/B/ext./pelvis, in coffin, head and arm dist.			
	Body: Mature male			
	Objects:			
	1. Remains of coffin		Disc.	
Q 427, IIB type group, area 1c				fig. 116a
	Shaft with chamber at the E end			
	Shaft: 0.95–ca. 1.50 (irreg.) × 1.05 × 0.50–1.05 m			
	Chamber: 0.85 × 1.00 × 0.70 m			
	Blocking: cb. headers, three courses offset toward edge			
	Burials (all child burials, no clear orientation):			
	A. See plan			
	B. See plan			
	C. See plan			
	Bodies:			
	A. "Infant I"			
	B. "Infant II"			
	C. "Infant I"			
	Objects:			
	a. Probably earlier than the burials:			
	1. Eg. utility jar crater II—G	21315	fig. 116e	
	2. Lead bowl, on 1	21401	fig. 116b, pl. 91c	
	3. Eg. fine/ord. bottle-jar I—M1a	21314	figs. 33c, 116d	
	Pairs of bands at shoulder, base of neck, rim,			
	two on body			
	b. With burials:			
	4. Beads with A	21541	fig. 45b	
	5. Beads on neck of C	21511		
	6. Beads near feet of C	21544		
	7. Remains of wrappings from B	Disc.		

Table 31. Register of Finds in Cemetery Q (*cont.*).

<i>Tomb</i>	<i>Description and Contents</i>	<i>Cairo</i>	<i>OIM</i>	<i>Figure/Plate</i>
Q 427, IIB type group, area 1c (<i>cont.</i>)				
	Sherds:			
	Meroitic:			
	A. Fine jar I—A2		31949	fig. 116c
	Egyptian:		31950	
	A. Utility jar II—B—C, bent rim			
	B. Utility jar II—B—C, base			
	Non-Meroitic:		31951	
	A. Red sherd, carinated bowl?			
	Note that the tomb cut the chamber of Q 365.			
Q 428, area 2a				
	Shaft with chamber on the S side, possibly superstructure D 11			
	Superstructure (?): D 11, square pyramid, ca. 2.00 m square, alt. headers and stretchers set back			
	Shaft: 2.35 × 0.80 × 1.00 m			
	Chamber: 1.90 × 0.50 × 0.55 m; floor at -1.35 m			
	Blocking: stone slabs with mud plaster			
	Burial: W/B/crossed/pubis, crossed			
	Body: Senile male			
	Objects:			
	1. Remains of coffin		Disc.	
Q 429, area 1c				
	Shaft with chamber at the E end			
	Shaft: 1.20–2.05 × 0.65–1.00 × 1.50–1.75 m			
	Chamber: 2.00 × 0.70 × 0.75 m			
	Blocking: stone slabs			
	Burial: W/B/ext./L hip, R?, in coffin wrapped in reeds			
	Body: Mature female			
	Objects:			
	1. Remains of coffin		Disc.	
	2. Reed wrappings with fiber rope		Disc.	
Q 430, IIB type group, area 2b				
	Mastaba, shaft with chamber at the E end			
	Superstructure: One row stretchers, slightly set back			
	Shaft: 1.45–1.95 × 1.05 × 1.05–1.50 m			
	Chamber: cut in two stages; outer 1.35 × 0.90 × 0.50 m; overlap shaft by 0.60 m; inner 0.65 × 0.60 × 0.25 m			
	Blocking: stone with mud plaster			
	Burials:			
	a. Scattered in shaft:			
	A. —			
	B. —			
	b. In chamber:			
	C. W/B/ext./L pubis, R side, head displaced			

pl. 11c

Table 31. Register of Finds in Cemetery Q (*cont.*).

<i>Tomb</i>	<i>Description and Contents</i>	<i>Cairo</i>	<i>OIM</i>	<i>Figure/Plate</i>
Q 430, IIB type group, area 2b (<i>cont.</i>)				
	Bodies:			
	A. "Elderly"			
	B. "Small child"			
	C. Adult male			
	Objects:			
	a. From chamber:			
	1. Mer. fine cup I—I 1, double frame band with serpent, red fill <i>ankhs</i> in coils (7.5YR 7/4, 10R 4/8, 10R 3/1)		21333	fig. 117c
	2. Mer. ord. jar I—B2, red coat		21334	fig. 117a
	3. Mer. fine cup I—G1, red coat		21335	fig. 117d
	4. Wooden whorl, length 3.8		21353	
	b. Possibly with C:			
	5. Remains of shroud (textile)		Disc.	
	c. Surface and shaft, from earlier burials, probably A:			
	6. Palm wood (from coffin?)		Disc.	
	7. Brown textile with gn. stripe		Disc.	
	8. Sherds (See Below)			
	Sherds:			
	Meroitic:			
	A. Ku. wm. jar II—I, small lug handle		31952	fig. 117b
Q 432, very early Abri type tomb				fig. 118
	Shaft with chamber at the E end			
	Shaft: ca. 3.00 × 0.60–1.00 × 0.60–1.15 m; elongated and ramped			
	Chamber: 1.55 × 0.95 × 0.75 m; floor at -1.50 m			
	Blocking: stone slab with reused cb.			
	Burial: —			
	Body: Mature male			
	Object:			
	1. Fragment of quiver		Disc.	
	Note the X-Group reuse of the tomb indicated by the quiver.			
Q 433, area 1c				
	Shaft with chamber at the E end			
	Shaft: 1.35–1.85 × 0.60–1.05 × 1.15–1.45 m			
	Chamber: 1.80 × 0.80 × 0.60 m			
	Blocking: slabs with mud plaster			
	Burials: W/B/—/—, in coffin			
	Body: Mature male			
	Objects:			
	1. Remains of coffin		Disc.	
	Sherds:		31954	
	Meroitic:			
	A. Ku. wm. jar II—I			
	Post-Meroitic:			
	A. Remains of tubular pipe or stand			

Table 31. Register of Finds in Cemetery Q (*cont.*).

<i>Tomb</i>	<i>Description and Contents</i>	<i>Cairo</i>	<i>OIM</i>	<i>Figure/Plate</i>
Q 434, area 2b	<p>Shaft with chamber on the N side</p> <p>Shaft: $2.05\text{--}2.45 \times 0.50\text{--}0.75 \times 0.95$ m</p> <p>Chamber: $1.90 \times 0.40 \times 0.30$ m; floor at -1.10 m</p> <p>Blocking: mixed cb. and stone</p> <p>The tomb was reused for an X-Group burial (for the burial, body, and objects, see OINE IX, forthcoming).</p>			
Q 437, area 1c	<p>Shaft, originally with chamber at the W end, with secondary chamber added on the N side</p> <p>Shaft: $1.80\text{--}2.35 \times 0.90\text{--}1.25 \times 1.30\text{--}1.50$ m</p> <p>Chamber: $1.95 \times 0.85 \times 0.50$ m</p> <p>Secondary chamber (B): $1.50 \times 0.25 \times 0.35$ m; floor at -1.35 m</p> <p>Burials:</p> <p>a. In A:</p> <p>A. W/B/ext./—, upper part dist.</p> <p>b. In B:</p> <p>B. W/B/—/—, leg only in situ</p> <p>Bodies:</p> <p>A. Adult female</p> <p>B. Adult female</p> <p>Objects:</p> <p>1. Remains of coffin A</p>			
Q 439, L. IIB type group, area 1c	<p>Shaft with chamber at the E end; vault-extension in shaft</p> <p>Shaft: $1.45 \times 0.55\text{--}0.80 \times 1.40$ m</p> <p>Chamber: $1.05 \times 0.60 \times 0.60$ m</p> <p>Extension: two cb. in length, resting on two walls of two cb., vaulted, dist., probably secondary feature.</p> <p>Blocking: no evidence</p> <p>Burials:</p> <p>a. Scattered in shaft:</p> <p>A. —</p> <p>B. —</p> <p>b. Uncertain, scattered in shaft:</p> <p>C. —</p> <p>D. —</p> <p>c. In chamber:</p> <p>E. —, in coffin, S sided</p> <p>F. W/B/ext./—, pulled partly out of coffin</p> <p>Bodies:</p> <p>A. Skull</p> <p>B. Skull</p> <p>C. "Infant I"</p> <p>D. "Infant II"</p>		Disc.	

Table 31. Register of Finds in Cemetery Q (*cont.*).

<i>Tomb</i>	<i>Description and Contents</i>	<i>Cairo</i>	<i>OIM</i>	<i>Figure/Plate</i>
Q 439, L. IIB type group, area 1c (<i>cont.</i>)				
	Bodies (<i>cont.</i>):			
	E. Mature			
	F. Adult female			
	Objects:			
	a. In shaft (as removed from earlier burials):			
	1. Mer. fine cup I—H, Academic; bk. alt. <i>wedjat</i> and <i>neb</i> between pairs of bands	21484		figs. 4u, 119b
	2. Eg. fine/ord. cup I—F, dk. band (5YR 7/4, 2.5YR 6/4)	21388		figs. 22h, 119a
	3. Sud.-Sah. jar I—B1, vert. lizards between bands (10YR 6/3, 2.5YR 2.5/0, 2.5YR 5/6)	21389		figs. 18c, 119i
	4. Eg. fine/ord. pitcher I—F1	21390		fig. 119d
	5. Mer. fine jar I—A3, bk. rim-shoulder band of <i>ankhs</i> and serpents, alt. in triangular areas; below, sinuous stylized vine (7.5YR 7/2, 7.5YR 4/0, 2.5YR 4/6)	21485		figs. 6d, 119e
	6. Remains of coffin		Disc.	
	7. Sherds (including some from surface, see below)			
	b. In chamber:			
	8. Beads	21508		fig. 45o
	Sherds:			
	Sudanese-Saharan (I):	31956		
	A. Jar C with incised triangles hanging from double lines in two rows: hole bored at rim; mottled, no burnish			fig. 119j
	Meroitic:	31957		
	A. Fine cup I—, wh.-ye. surface, deeply impressed row of rhombs			fig. 119g
	B. Fine cup I—, buff, red and bk. curved object above two bk. lines; Standard			fig. 119h
	C. Fine jar I—, gr. red and bk. <i>ankhs</i> in hexagons, Academic			fig. 119f
	Pre-Meroitic:	31958		
	A. C-Group incised cup I—B, hatched floating elongated standing rhomboids			fig. 119c
Q 440, area 2b				
	Shaft with chamber at the E end			
	Shaft: 1.35–2.05 × 0.65–1.00 × 1.10–1.55 m			
	Chamber: 1.55 × 0.75 × 0.65 m; floor max. -1.70 m			
	Blocking: stone with added cb.			
	Burial: W/B/ext./—, legs only in place			
	Body: Adult male			
	Objects from chamber:			
	1. Remains of wood		Disc.	
	2. Sherds (see below)			

APPENDIX C: REGISTER OF FINDS IN CEMETERY Q

87

Table 31. Register of Finds in Cemetery Q (*cont.*).

<i>Tomb</i>	<i>Description and Contents</i>	<i>Cairo</i>	<i>OIM</i>	<i>Figure/Plate</i>
Q 440, area 2b (<i>cont.</i>)				
	Sherds:		31959	
	Meroitic:			
	A. Ku. wm. bowl II—B1, bk. band or rim, two below, pair bk. lines lower			
	B. Ku. wm. jar II—E, neck, broad bk. bands, gr.-brown			
	Egyptian:			
	A. Fragment of Q 484 Eg. B (I—O?)			
Q 441, area 1c				
	Shaft with chamber at the E end			
	Shaft: — × — × 1.15 m			
	Chamber: intersects Q 441, partly unexcavated			
	Blocking: large slab with small stones			
	Burial: W/B/ext./pubis, head removed			
	Body: Adult male			
	Objects: —			
Q 442, area 1c				
	Shaft with chamber at the E end and secondary niche on the N side			
	Shaft: 0.85–1.50 × — × 1.35–1.55 m			
	Chamber: cut into Q 462 — × 0.65 × — m			
	Secondary niche-chamber: — × 0.45 × 0.45 m, floor at -1.55 m			
	Blocking: for niche, two rows of cb. to support missing vert. row			
	Burial: —			
	Body: Adult female			
	Objects:			
	1. Beads from chamber (“blue and white”)		N/A	
Q 443, area 1b				
	Shaft with chamber on the S side			
	Shaft: ca. 1.75 × 0.85 × 0.95 m			
	Chamber: 2.10 × 0.65 × 0.25 m, partly collapsed?			
	Blocking: two layers of cb. on floor of chamber			
	Burial: W?/B/ext./pelvis, in coffin, head removed			
	Body: Senile male			
	Objects:			
	1. Remains of coffin		Disc.	
Q 444, area 2a				
	Shaft with chamber on the S side			
	Shaft: 1.80 × 1.10 × 0.80 m			
	Chamber: 1.40 × 0.40 × 0.40 m			
	Blocking: stone slabs and mud plaster			
	Burial: W/B/ext./—, in coffin, head and arms removed			

Table 31. Register of Finds in Cemetery Q (*cont.*).

<i>Tomb</i>	<i>Description and Contents</i>	<i>Cairo</i>	<i>OIM</i>	<i>Figure/Plate</i>
Q 444, area 2a (<i>cont.</i>)				
	Body: "Infant II"			
	Objects:			
	1. Bead (N. K. type, bl.)		21449	
	2. Fragment of faience pendant (earlier?)		21449	
	3. Remains of coffin		Disc.	
	4. Sherds from surface and shaft (see below)			
	Sherds:		31960	
	Post-Meroitic:			
	A. Lt. red (orange) sherd with spidery bk. painting			
	B. Base of coarse jar, cut			
Q 447				
	Shaft with chamber on the N side			
	Shaft: $2.25 \times 1.05 \times 0.85$ m			
	Chamber: $1.90 \times 0.60 \times 0.40$ m; floor at -1.20 m, overlap 0.30 m			
	Blocking: stone slabs			
	Burial: W/B/ext./L pelvis, R side			
	Body: Senile female			
	Objects:			
	a. In chamber:			
	1. Remains of shroud (textile) around legs		Disc.	
	2. Leaves		Disc.	
	3. Beads		21450	
	b. In shaft, at W end:			
	4. Feather		Disc.	
	5. Sherds of ribbed vessel		Disc.	
	6. Black textile remains		Disc.	
	Located N of tumulus Qu. 55, this was an isolated tomb, possibly reused in Christian times.			
Q 448, not located				
	Shaft with chamber at the E end			
	Shaft: $0.95-1.40 \times 0.45-0.65 \times 0.60-0.70$ m			
	Chamber: $0.80 \times \text{—} \times 0.20+$ m			
	Blocking: stone slab			
	Burial: —			
	Body: "Infant II"			
	Objects:			
	1. Sherd (see below)			
	Sherd:		32054	
	Meroitic:			
	A. Ku. wm. jar II—, small red band below neck, vine with pomegranates, bk. line below			fig. 120a

APPENDIX C: REGISTER OF FINDS IN CEMETERY Q

89

Table 31. Register of Finds in Cemetery Q (*cont.*).

<i>Tomb</i>	<i>Description and Contents</i>	<i>Cairo</i>	<i>OIM</i>	<i>Figure/Plate</i>
Q 449, area 1b	<p>Shaft with chamber on the N side</p> <p>Shaft: 1.80–2.30 × 1.00 × 1.20 m</p> <p>Chamber: 1.40 × 0.60 × 0.55 m; floor at -1.60 m</p> <p>Blocking: cb. leaned against side</p> <p>Burial: W/B/ext./—, dist.</p> <p>Body: Mature male</p> <p>Objects:</p> <ol style="list-style-type: none"> 1. Sherds (see below) 2. Straw from chamber <p>Sherds:</p> <p>Sudanese-Saharan:</p> <p>A. Jar I—C, incised complex of dots in band, hatched band, rocker patterns with hor. hatching</p> <p>Meroitic:</p> <p>A. Ku. wm. bowl II—B1, bk. band at rim, bk. line below, pair bk. lines below</p> <p>B. Ku. wm. bowl II—B1, discolored</p> <p>Egyptian:</p> <p>A. Fine/ord. cup I—B, base</p> <p>B. Fragment of Q 484 Eg. B, I—O?</p>		Disc.	
Q 450, area 1b	<p>Shaft with chamber at the E end</p> <p>Shaft: 1.60–2.05 × 0.70–1.10 × 1.15–1.55 m</p> <p>Chamber: 1.75 × 0.70 × 0.70 m</p> <p>Blocking: large stone slab</p> <p>Burial: —</p> <p>Body: Adult male</p> <p>Objects:</p> <ol style="list-style-type: none"> 1. Sherds from shaft <p>Note that the tomb was possibly cut by tomb Q 472.</p>		Disc.	
Q 458, area 1a	<p>Shaft with chamber at the E end</p> <p>Shaft: 1.20–1.85 × 0.55–1.00 × 1.05–1.30 m</p> <p>Chamber: 1.40 × 0.85 × 0.45 m</p> <p>Blocking: stone slabs, one with incised offering table</p> <p>Burial: —</p> <p>Body: "Infant II"</p> <p>Objects:</p> <ol style="list-style-type: none"> 1. Stone slab with offering table 		Disc.	
Q 459, area 1a	<p>Shaft with chamber at the E end</p> <p>Shaft: 1.05–1.35 × 0.50–0.80 × 1.20 m</p> <p>Chamber: 1.00 × 0.50 × 1.30 m</p>			

Table 31. Register of Finds in Cemetery Q (*cont.*).

<i>Tomb</i>	<i>Description and Contents</i>	<i>Cairo</i>	<i>OIM</i>	<i>Figure/Plate</i>
Q 459, area 1a (<i>cont.</i>)				
	Blocking: stone slab			
	Burial: W/B/ext./pelvis, on plank			
	Body: "Infant II"			
	Objects:			
	1. Plank		Disc.	
	Sherds:		31964	
	Meroitic:			
	A. Ku. wm. bowl II—B, bk. bands, below rim and on body			
	Egyptian:			
	A. Utility crater-jar II—F—G, three handles, low beveled rim			fig. 120d
Q 460, area 1a				
	Shaft with chamber at the E end			
	Shaft: 1.70–2.20 × 0.60–1.05 × 0.95–1.25 m			
	Chamber: 1.50 × 0.65 × 0.40 m			
	Blocking: few stones remain			
	Burial: W/B/ext./pelvis, log coffin, head and arm dist.			
	Body: Adult female			
	Objects:			
	1. Remains of coffin		Disc.	
Q 461, area 1c				
	Shaft with chamber at the E end			
	Shaft: 1.55–2.10 × 0.70–1.35 × 1.15–1.35 m			
	Chamber: 1.45 × 0.75 × 0.60 m			
	Blocking: large stone in shaft			
	Burial: —, gathered in SE of shaft			
	Body: Mature male			
	Objects:			
	1. Sherds (see below)			
	Sherds:		31965	
	Egyptian:			
	A. Ord. jar I—O, two bands above shoulder			
	Meroitic:			
	A. Handmade beaker V—, mottled			fig. 120b
	Post-Meroitic:			
	A. Heavy jar with small beveled rim			
	Note that the shaft cut tomb Q 462 which cut tomb Q 450.			
Q 462, area 1b				
	Shaft with chamber on the N side			
	Shaft: 1.95 × 0.75–0.95 × 0.75 m			
	Chamber: 1.65 × 0.55 × 0.35 m; floor at -1.35 m			
	Blocking: leaning vert., cb.			

APPENDIX C: REGISTER OF FINDS IN CEMETERY Q

91

Table 31. Register of Finds in Cemetery Q (*cont.*).

<i>Tomb</i>	<i>Description and Contents</i>	<i>Cairo</i>	<i>OIM</i>	<i>Figure/Plate</i>
Q 462, area 1b (<i>cont.</i>)				
	Burials:			
	A. —			
	B. —			
	Bodies:			
	A. Adult, male (?)			
	B. Juvenile			
	Objects:			
	1. Fragments of coffin		Disc.	
	2. Sandal fragments		Disc.	
	Note that the tomb was cut by tomb Q 442.			
Q 463, area 2c				
	Shaft with chamber on the N side			
	Shaft: 1.10 × 0.60 × 0.50 m			
	Chamber: 1.25 × 0.35 × 0.40 m; 0.20 m overlap, floor at -0.70 m			
	Burials:			
	A. W/B/ext./pelvis			
	B. —, possibly slightly contracted, facing S			
	Bodies:			
	A. "Infant II"			
	B. "Infant II" (X-Group?, see OINE IX, forthcoming)			
	Objects:			
	a. From chamber:			
	1. Remains of wood		Disc.	
	b. From fill:			
	2. Beads (see OINE IX, forthcoming)		21448	
	3. Fragment of hair ring tied with string		21448	
	Note that the tomb was under X-Group chapel C 46.			
Q 464, area 1c				
	Shaft with chamber at the E end			
	Shaft: 1.65–2.25 × 0.70–0.95 × 0.85–1.35 m			
	Chamber: 1.70 × 0.95 × 0.50 m			
	Blocking: some cb. headers found on some stones			
	Burials:			
	a. In shaft:			
	A. —			
	B. —			
	b. In chamber:			
	C. W/B/ext./pelvis, in coffin			
	Bodies:			
	A. Adult male			
	B. Adult female			
	C. Adult female			

Table 31. Register of Finds in Cemetery Q (*cont.*).

<i>Tomb</i>	<i>Description and Contents</i>	<i>Cairo</i>	<i>OIM</i>	<i>Figure/Plate</i>
Q 464, area 1c (<i>cont.</i>)				
	Objects:			
	a. In chamber:			
	1. Remains of coffin C		Disc.	
	2. Mer. fine cup I—G1, double-framed band, alt. vert. vine leaves; (10R 4/8 closest)		21451	fig. 120c
	b. In shaft:			
	3. Sherds of painted cup (see below)			
	Sherds:		31974	
	Meroitic:			
	A. Fine cup I—I1, red and bk. alt. lotus and bud, faded out in firing			
Q 465, area 1b–c				
	Shaft with chamber at the E end (A) subsequently enlarged to make a chamber on the N side			
	Shaft: ? × 0.65–0.70 × 0.45–1.30 m			
	Chamber A: 0.75 × 0.50 × 0.50 m			
	Chamber B: ? × 0.50 × ? m			
	Burials:			
	a. In A:			
	A. —			
	b. In B:			
	B. —			
	Bodies:			
	A. "Infant II"			
	B. "Infant II"			
	Objects:			
	a. With A;			
	1. Beads and pendants on body		21510	figs. 44c, 45i, 49g, i, k
	b. With B:			
	2. Beads, gn. faience		21510	
Q 466, IIA type group, area 1b				
	Shaft with chamber on the S side			
	Shaft: 2.45 × 1.10 × 1.15 m			
	Chamber: 2.05 × 0.80 × 0.50 m; floor at -1.30 m			
	Blocking: cb.; also above second body in shaft, rebuilt?			
	Burials:			
	a. In chamber:			
	A. —, gathered in W end			
	B. —			
	b. In shaft at bottom:			
	C. W/B/ext./pelvis, head and feet removed			
	Bodies:			
	A. Adult female			
	B. Adult male			
	C. Adult male			

Table 31. Register of Finds in Cemetery Q (*cont.*).

<i>Tomb</i>	<i>Description and Contents</i>	<i>Cairo</i>	<i>OIM</i>	<i>Figure/Plate</i>
Q 466, IIA type group, area 1b (<i>cont.</i>)				
	Objects from shaft:			
	1. Ku. wm. beaker cup II—D, red coat (2.5YR 5/6, 2.5YR 6/4)		21452	figs. 9g, 121a
	2. Sud.-Sah. jar I—D (or Mer. Handmade E)		21455	fig. 121c
	3. Eg. fine/ord. jug I—F2		21453	fig. 121b
	4. Eg. <i>klepsydra</i> I—B		21454	figs. 21d, 121d, pl. 44g
	5. Sherds from shaft (see below)			
	6. Piece of worked wood		Disc.	
	7. Animal bones		Disc.	
	Sherds:		31967	
	Egyptian:			
	A. Fine/ord. jar I—O, shoulder, two bk. bands, curvilinear vine above, leaves with simple drop shape			
	B. Ord. pitcher I—F, spout			
	C. Utility crater-jar II—F			
	D. Chaffy-utility jar III—B—C, rim incised in mill pattern after firing			
	Meroitic:			
	A. Ku. wm. cup II—B1, red coat with wh. band on the side with bk. framing			
	See also tomb Q 469.			
Q 467, not located				
	Shaft with chamber on the N side			
	Shaft: ca. 1.10 × ca. 0.60 × 0.65 m			
	Chamber: 0.95 × 0.25 × 0.20 m			
	Blocking: none present			
	Burial: —, in coffin?			
	Body: "Infant II"			
	Objects in shaft:			
	1. Remains of wood with straw		Disc.	
	2. Remains of shroud (textile)		Disc.	
Q 469, L. IIB type group, area 1c				fig. 122a, pl. 20a
	Shaft with chamber on the N side, secondary blocking in shaft			
	Shaft: 1.40–1.50 × 0.90 × 1.00 m			
	Chamber: 1.00 × 0.40 × 0.45 m; floor at -1.30 m			
	Blocking: headers with angled bricks to cover chamber; second group of angled bricks for shaft burial			
	Burials:			
	a. In chamber:			
	A. E/B (face N)/knees bent/pelvis			
	b. In shaft in secondary chamber:			
	B. W/B/ext./—, head removed			

Table 31. Register of Finds in Cemetery Q (*cont.*).

<i>Tomb</i>	<i>Description and Contents</i>	<i>Cairo</i>	<i>OIM</i>	<i>Figure/Plate</i>
Q 469, L. IIB type group, area 1c (<i>cont.</i>)				
	Bodies:			
	A. "Infant II"			
	B. Mature male			
	Objects:			
	a. In chamber with A:			
	1. Remains of coffin		Disc.	
	2. Beads (four, beside R hand)		21752	
	3. Shell		21752	
	b. In shaft above blocking, probably for B:			
	4. Mer. fine cup I—E1		21471	fig. 122b
	Three bk. lines frame stamped band above and below, stamped ankhs in rhombs			
	5. Mer. fine cup I—L, quatrefoil rosette on base, side with modified hatched lotus in band		21472	figs. 5j, 122g
	6. Mer. ord. jar I—A4		21455	fig. 122f
	7. Eg. Terra Sigillata bowl VII		21457	figs. 4l, 122e, pl. 58c
	8. Eg. fine cup I—D, with dk. band		21458	fig. 122c
	9. Eg. utility bowl I—F		21456	figs. 35f, 122d
	Sherds:			
	Egyptian:			
	A. Ord. jar I—O, vine on shoulder with two bands below			
Q 470, area 1c				
	Shaft with chamber at the E end			
	Shaft: 1.50 × ca. 1.05 × 1.00–1.30 m			
	Chamber: 1.70 × 0.60–0.90 × 0.50 m			
	Blocking: layers of stone			
	Burial: W/B/ext./pelvis, in palm coffin			
	Body: Senile male			
	Objects:			
	a. In chamber:			
	1. Remains of palm log coffin		Disc.	
	b. At surface:			
	2. Sandstone block 24.0 × 7.0		21561	
	Sherds:		31969	
	Meroitic:			
	A. Ku. wm. bowl II—B, four lines at rim, two on lower side			
	B. Mer. fine/ord. jar, row of red and bk. frogs above lotus, lt. coat			pl. 31d
	Egyptian:			
	A. Fine jar I—O?, red with bk. band			
	B. Fine/ord. jar, bk. bands			
	C. Chaffy utility jar III B—C?			
	Post-Meroitic:			
	A. X-Group red cup fragment, wh. paint			
	B. Same			

APPENDIX C: REGISTER OF FINDS IN CEMETERY Q

95

Table 31. Register of Finds in Cemetery Q (*cont.*).

<i>Tomb</i>	<i>Description and Contents</i>	<i>Cairo</i>	<i>OIM</i>	<i>Figure/Plate</i>
Q 472, L. IIIB type group, area 1b				
	Shaft with chamber at the E end			
	Shaft: 2.10–2.55 × 0.65–? × 1.30–1.70 m			
	Chamber: cut Q 450, 1.90 × 0.90 × 0.70 m			
	Blocking: —			
	Burials:			
	A. N body, W/B/—/—			
	B. W/B/—/—			
	Bodies:			
	A. Senile male			
	B. Senile female			
	Objects:			
	a. From chamber:			
	1. Mer. fine/ord. cup I—E3, rim band, double-framed band of strung beads (7.5YR 7/4, 2.5YR 5/6, 2.5YR 3/2)		21486	fig. 129c
	b. From shaft:			
	2. Sherds (see below)			
	3. Stone with incised offering table; 0.38 × 0.30 × 0.9		Disc.	pl. 16a
	Sherds:		31970	
	Non-Meroitic:			
	A. Handmade narrow cylindrical vessel (see tomb Q 461 for a similar vessel)			
Q 474, area 1b				
	Shaft with chamber at the E end.			
	Shaft: 1.45–2.00 × 0.60–0.95 × 1.10–1.20 m			
	Chamber: 1.45 × 0.60 × 0.50 m; enlarged to N by 0.25 m along side of shaft			
	Blocking: cb. and stones including crude offering table incised on slab			pl. 16c
	Burial: —, in coffin			
	Body: Adult female			
	Objects:			
	1. Remains of coffin		Disc.	
	2. Remains of linen with gn. stripe		Disc.	
	3. Beads, partly strung		21507	
	4. Footwear (shoes or slippers)		21567	pl. 65a
	5. Offering table		Disc.	pl. 16c
Q 475, IIA key type group				fig. 123a, pl. 23
	Shaft with chamber at the E end			
	Shaft: 1.70–2.05 × 0.65–1.10 × 1.30–1.60 m			
	Chamber: 1.80 × 1.00 × 0.55 m			
	Blocking: cb., bottom headers, next stretchers, above irreg.			

Table 31. Register of Finds in Cemetery Q (*cont.*).

<i>Tomb</i>	<i>Description and Contents</i>	<i>Cairo</i>	<i>OIM</i>	<i>Figure/Plate</i>
Q 475, IIA key type group (<i>cont.</i>)				
Burials:				
a. On S side of chamber:				
A. W/B/ext./pelvis, in coffin				
b. In N side of chamber:				
B. W/B/ext./pubis, in coffin				
Bodies:				
A. —				
B. Mature male				
Objects:				
a. In shaft, as deposited:				
	1. Eg. jar I—O, bk. curvilinear vine and bands (now in the Smithsonian Institute)		21475	pl. 50a
	2. Eg. ord. barrel-jar I—P1, lines on neck, pair at base, pair below handles, two pairs on body, bands		21476	fig. 128c
	3. Same as 2		21477	figs. 34e, 128b
	4. "Coarse mud jar"		31975	
b. In chamber, toward S:				
	5. Ku. wm. jar II—G3, bk. line on neck, four on body		21478	fig. 127b, pl. 39b
	6. Ku. wm. jar II—B, two bk. bands at shoulder framed by two bk. lines		21479	figs. 10c, 127d
	7. Eg. chaffy-utility jar III—B		21480	fig. 128a
	8. Ku. wm. jar II—E3		21481	figs. 11f, 127c, pl. 39a
	9. Sud.-Sah. jar I—C, giraffe with vert. zigzags below, angled impression above		21482	figs. 18f, 127a
	10. Lead bowl		21490	fig. 126c, pl. 91a
	11. Lead bowl		21491	fig. 126d, pl. 93e
	12. Shears	Q 1730, 89873		fig. 125b
	13. Spatula with gazelle's head	Q 1730, 89872		fig. 123b
	14. Two pairs of tweezers (14a, 14b)	Q 1730	22093A	figs. 123d, 123c
	15. Bronze <i>klepsydra</i>	Q 1707, 89938		fig. 126b
c. In coffin B, beside the body:				
	16. Headrest		21506	fig. 126a
	17. Three pairs of tweezers (17a, 17b, 17c)	Q 1724, 89871		figs. 124a, 124b
	18. Kohl tube under head		21492	fig. 57b, pl. 84c
	19. Ring near L hand, 1.1 × 0.8		21493	pl. 73c
	20. Ring with key attached	Q 1708, 89902		fig. 124c
	21. Iron implement (N of feet)	Q 1731, 89813		fig. 125a
	22. Iron cosmetic applicator-kohl stick, length 14.7 (S of head)	Q 1735, 89876		
	23. Sandal, near feet		21566	
d. with A:				
	24. Remains of linen textile embroidered in ye. under head and pelvis		Disc.	
e. Other:				
	25. Remains of coffin A		Disc.	
	26. Remains of coffin B		Disc.	

Pottery in the chamber is considered original.

APPENDIX C: REGISTER OF FINDS IN CEMETERY Q

97

Table 31. Register of Finds in Cemetery Q (*cont.*).

<i>Tomb</i>	<i>Description and Contents</i>	<i>Cairo</i>	<i>OIM</i>	<i>Figure/Plate</i>
Q 477, area 1b	<p>Shaft with chamber at the E end</p> <p>Shaft: 1.30–1.80 × 0.60–0.80 × 1.20–1.35 m</p> <p>Chamber: 1.65 × 0.70 × 0.60 m</p> <p>Blocking: stone slab</p> <p>Burial: W/B/ext./pelvis, in coffin, head dist.</p> <p>Body: Mature male</p> <p>Objects:</p> <p>1. Coffin</p> <p>Note that the tomb was cut by a pit.</p>		Disc.	
Q 478, area 1b	<p>Shaft with chamber at the E end</p> <p>Shaft: 1.60–2.00 × 0.80–0.95 × 0.90–1.15 m (chamber entrance)</p> <p>Chamber: 1.00 × 0.60 × 0.45 m</p> <p>Burial: —</p> <p>Body: Juvenile</p> <p>Objects:</p> <p>1. Sherds from shaft</p> <p>2. Sandals</p> <p>Sherds:</p> <p>Meroitic:</p> <p>A. Ku. wm. jar II—B, red burnished exterior</p> <p>B. Ku. wm. jar II—I, simple surface</p>		Disc. 21468 31972	pl. 66b
Q 480, area 1b	<p>Shaft with chamber on the S side</p> <p>Shaft: 2.10 × 0.90 × 1.15 m</p> <p>Chamber: ca. 2.20 × 0.70 × 0.35 m; 0.35 m overlap; floor at -1.25 m</p> <p>Blocking: lower headers only remain</p> <p>Burial: —</p> <p>Body: Adult male</p> <p>Objects:</p> <p>a. From chamber:</p> <p>1. Wound straw (some also from shaft)</p> <p>b. From shaft:</p> <p>2. Slab with incised offering table</p> <p>3. Same</p> <p>4. Offering table</p> <p>5. Fragment of <i>ba</i> statue</p> <p>Sherds:</p> <p>Meroitic:</p> <p>A. Fine cup I—G?, red paint, two thicknesses, darker zone of scales</p> <p>B. Ku. wm. beaker-cup II—B1, bk. band at rim, line below</p>		Disc. Disc. Disc. 21489 31973	pl. 16a, b pl. 16b pl. 114b

Table 31. Register of Finds in Cemetery Q (*cont.*).

<i>Tomb</i>	<i>Description and Contents</i>	<i>Cairo</i>	<i>OIM</i>	<i>Figure/Plate</i>
Q 480, area 1b (<i>cont.</i>)				
	Egyptian:			
	A. Variant of Barbotine cup VI—A, no trailed on slip			fig. 129a
	Post-Meroitic:			
	A. Strap handle of brown jar, X-Group			
	Note that the tomb was cut by a pit, and the chamber breaks into tomb Q 284.			
Q 481, area 1b				pl. 8a
	Superstructure, shaft with chamber at the E end			
	Superstructure: Pyramid D 19, irreg. cb., ca. 3 m square, one cb. length thick, alt. headers, stretchers, mortar, chapel at E side?			
	Shaft: 1.65–2.15 × 0.70–0.90 × 1.15–1.50 m			
	Chamber: 1.85 × 0.60 × 0.60 m			
	Blocking: —			
	Burial: Skull and pelvis in tomb Q 489, coffin?			
	Body: Adult female			
	Objects:			
	1. Remains of wood		Disc.	
	Sherds:		31976	
	Sudanese-Saharan:			
	A. Beaker I—B base			
	Meroitic:			
	A. Ku. wm. jar II, red band with bk. frame on shoulder, one below; above, serpent with uncertain motif in coils, probably lotus bud			
	B. Fine cup I—G1, two bk. bands framed by bk. lines with reserve crescents			fig. 129b
	The partition between tomb Q 481 and tomb Q 489 collapsed.			
Q 482, area 1b				
	Shaft with chamber at the E end			
	Shaft: 1.45–1.95 × 0.70–1.10 × 1.10–1.20 m			
	Chamber: 1.65 × ? × 0.60 m			
	Blocking: stone with mud plaster			
	Burial: W/B/ext./L side, R pubis, head dist.			
	Body: Mature female			
	Objects:			
	1. Sherds in shaft		Disc.	
Q 483, area 1b				
	Shaft with chamber at the E end			
	Shaft: 1.05–1.80 × 0.60–0.95 × 1.10–1.20 m			
	Chamber: 1.30 × 0.55 × 0.70 m, floor at -1.40 m			
	Blocking: cb., dist.			
	Burial: —			

APPENDIX C: REGISTER OF FINDS IN CEMETERY Y Q

99

Table 31. Register of Finds in Cemetery Q (*cont.*).

<i>Tomb</i>	<i>Description and Contents</i>	<i>Cairo</i>	<i>OIM</i>	<i>Figure/Plate</i>
Q 483, area 1b (<i>cont.</i>)				
	Body: Adult female (?)			
	Objects in shaft:			
	1. Sherds (see below)			
	2. Leaves		Disc.	
	Sherds:		31977	
	Egyptian:			
	A. Ord. pitcher or jar I—, base only			
	B. Ord. jar I—O?, rim and neck, red coat			
	C. Ord. jar I—, body sherd			
	The tomb may have been reused in X-Group.			
Q 484, area 1b				
	Shaft with chamber on the N side			
	Shaft: 2.40 × 1.00 × 1.20 m			
	Chamber: 2.35 × 0.55 × 0.50 m; floor at -1.50 m			
	Blocking: one row angled cb.			
	Burial: W/B(face N)/ext./L side, R pubis, in coffin			
	Body: Adult male			
	Objects:			
	1. Remains of coffin with wound straw		Disc.	
	Sherds:		31978	
	Egyptian:			
	A. Utility jar II—B—C, no chaff, sharply profiled candlestick rim			
	B. Fine/ord. jar I—O?, fragments also in tomb Q 440 and tomb Q 449			
Q 485, E. IIA or I key type group, area 1b				
	Shaft with two side chambers			
	Shaft: 2.05 × 1.15 × 1.15 m			
	Chamber B: (N): 1.35 × 0.45 × 0.35 m; floor at -1.65 m			
	Chamber A: 2.05 × 0.40 × 0.50 m; floor at -1.45 m			
	Blockings: angled cb.			
	Burials:			
	a. In A:			
	A. W/B/ext./pelvis, head dist.			
	b. In B:			
	B. W/B/ext./pelvis, head dist.			
	Bodies:			
	A. Adult male			
	B. "Infant II"			
	Objects:			
	1. Ku. wm. jar II—B, bk. bands at rim, waist, three lines on shoulder		21529	figs. 10b, 129d
	Sherds:		31979	
	Meroitic:			
	A. Ku. wm. jar II—, two broad bk. bands on red surface			

Table 31. Register of Finds in Cemetery Q (*cont.*).

<i>Tomb</i>	<i>Description and Contents</i>	<i>Cairo</i>	<i>OIM</i>	<i>Figure/Plate</i>
Q 486, area 1b				
	Shaft with chamber at the E end; shaft also undercut to S			
	Shaft: 1.55–2.10 × 0.60–0.95 × 1.15 m			
	Chamber: 1.10 × 0.60 × 0.35 m; extension 0.40–0.20 m deep on side of shaft			
	Blocking: at E end only: slabs, three with offering tables			
	Burial: W/B/ext./pelvis, in coffin			
	Body: Mature male			
	Objects:			
	1. Coffin of palm tree bark, bound with straw		Disc.	
	2. Stone slab with incised offering table		Disc.	
	3. Same		Disc.	
	4. Same			
	Note that a pit cut or was cut by tomb Q 480 and tomb Q 486.			
Q 487, area 1b				
	Shaft with chamber at the E end			
	Shaft: 1.00–1.80 × 0.55–0.90 × 1.20 m			
	Chamber: 1.10 × 0.70 × ca. 0.40 m			
	Blocking: cb., piled, 0.10–0.11 × 0.14–0.15 × 0.31–0.32 m			
	Burial: W/B/ext./—, pelvis dist., in coffin			
	Body: "Infant II/Juvenile"			
	Objects:			
	1. Remains of coffin with cord bindings		Disc.	
Q 488, IIA key type group, area 1b				
	Shaft with chamber at the E end			
	Shaft: 1.90 × 0.80–1.20 × 1.10–1.25 m (chamber entrance)			
	Chamber: angled to S, 1.65 × 0.80 × 0.50 m			
	Blocking: stone slabs			
	Burials:			
	A. Bones piled at blocking			
	B. —			
	Bodies:			
	A. Mature male			
	B. Mature female			
	Objects (all displaced):			
	a. In shaft:			
	1. Eg. fine/ord. cup I—A (2.5YR 6/4 [closest], 2.5YR 5/6, 7.5YR 8/4, 2.5YR 3/2)	21497		figs. 22a, 130a
	2. Ku. wm. beaker-cup II—C1, two pairs of bk. lines frame wh. band; (7.5YR 6/4, 10R 5/6, 10R 3/1, 5YR 7/3)	21498		figs. 9e, 130b, pl. 38b
	3. Ku. wm. jar II—G3, complex of bk. and wh. lines and bands on neck and body	21585		figs. 12c, 130f
	4. Eg. fine/ord. juglet I—A2a	21503		fig. 130d
	5. Dec. kohl tube, length 8.7	22235		
	6. Sherds (see below)			

APPENDIX C: REGISTER OF FINDS IN CEMETERY Q

101

Table 31. Register of Finds in Cemetery Q (*cont.*).

<i>Tomb</i>	<i>Description and Contents</i>	<i>Cairo</i>	<i>OIM</i>	<i>Figure/Plate</i>
Q 488, IIA key type group, area 1b (<i>cont.</i>)				
	Objects (all displaced) (<i>cont.</i>):			
	b. Chamber:			
	7. Ku. wm. cup II—B1, broad bk. band with two lines below rim; (2.5YR 6/4, 2.5YR 5/6, 10R 3/1, 5YR 7/3)		21524	figs. 9b, 130c, pl. 38d
	8. Eg. fine/ord. amphora jug I—L2di		21525	figs. 31d, 130e
	Sherds:		31981	
	Meroitic:			
	A. Fine cup I—G1, base preserved, bk. lines at carination, two above, on and in band, stamped crescents with <i>ankhs</i>			
	Egyptian:			
	A. Fine jar I—O?—P, shoulder wh. between broad bk. bands on red			
	B. Utility spouted jar or crater II—F			
Q 489, IIA or I key type group, area 1b				fig. 131a
	Shaft with chamber at the E end			
	Shaft: 1.15–1.90 × 0.70–0.85 × 1.35–1.45 m			
	Chamber: 1.85 × 0.90 × ? m			
	Blocking: cb. headers, one course of stretchers			
	Burial: W/B/ext./L ?, R, side, on bier or in coffin			
	Body: Mature female			
	Objects:			
	a. In chamber (see plan):			
	1. Ku. wm. jar II—E1, bk. bands on shoulder at neck and at waist		21526	figs. 11c, 131e
	2. Sud.-Sah. jar I—E, band of rhombs (or Mer. handmade E)		21527	figs. 19b, 131d
	3. Eg. fine/ord. juglet I—A7a		21528	fig. 131c
	4. Remains of bead necklace from neck		21577	
	5. Beads		21577	
	6. Remains of bier or coffin		Disc.	
	b. In shaft:			
	7. Two Beads		21577	
	8. Sud.-Sah. bowl I—A, (7.5YR 2/0)		21586	figs. 17a, 131b
	Note that the tomb was broken into Q 481.			
Q 490, E. IIA or I key type group, area 1b				fig. 132a
	Shaft with chamber at the E end			
	Shaft: ca. 1.60–2.20 × 0.65–0.95 × 1.10 m			
	Chamber: 1.85 × 0.70 × ? m			
	Blocking: piled cb. and flat stones			
	Burials:			
	a. In shaft:			
	A. —			
	b. In chamber			
	B. W/B/ext./R side, L pubis			

Table 31. Register of Finds in Cemetery Q (*cont.*).

<i>Tomb</i>	<i>Description and Contents</i>	<i>Cairo</i>	<i>OIM</i>	<i>Figure/Plate</i>
Q 490, E. IIA or I key type group, area 1b (<i>cont.</i>)				
Bodies:				
A. Child				
B. Mature male				
Objects:				
	1. Ku. wm. jar II—B, broad bk. band on shoulder, potter's mark	21552		fig. 132b
	2. Eg. fine/ord. cosmetic or wine jar (juglet) I—C	21553		figs. 26b, 132c, pl. 54b
Q 491, area 1b				
Shaft with chamber at the E end				
Shaft: 1.25–1.90 × 0.60–0.90 × 1.00 m				
Chamber: 1.95 × 0.95 × ? m				
Blocking: stacked cb. and stone				
Burials:				
A. —				
B. —				
Bodies:				
A. Adult				
B. Mature				
Objects:				
	1. Beads (from chamber)	Q 1791	Cairo	
	2. Painted sherds from cup (under sealing), (see below)			
	3. Sherds of two jars (from shaft)		Disc.	
	4. Mer. Fine/ord. cup I—G1, red ct.? (not in tab. 13)		21587	
Sherds:				
			31982	
Meroitic:				
A. Fine cup I—G, rim band, lotus below, red filling				
Note that tombs Q 490 and 491 collapsed together; the shaft wall also fell into tomb Q 482.				
Q 492, area 1a				
Shaft with chamber at the E end				
Shaft: 1.75 + × 0.75–0.90 × 1.30 m				
Chamber: 1.90 × 0.70 × ? m				
Blocking: stone slabs				
Burial: W/B/ext./pelvis, in coffin "signs of embalmment"				
Body: Mature female				
Objects:				
	1. Coffin (no lid)		Disc.	
	2. Shroud ("linen" textile from shoulders down)		Disc.	
	3. Reeds on feet and palm leaf with cords		Disc.	
	4. Ring (2nd toe, L foot), diam. 6.7		21776	
	5. Sheep bones (surface)		Disc.	
Four vessels in the tomb and a fifth at surface were associated with the X-Group pit that cut the shaft, as were the sheep bones (see OINE IX, forthcoming).				

Table 31. Register of Finds in Cemetery Q (*cont.*).

<i>Tomb</i>	<i>Description and Contents</i>	<i>Cairo</i>	<i>OIM</i>	<i>Figure/Plate</i>
Q 493, L. IIB type group, area 1b				
	Shaft with chamber on the S side			
	Shaft: $2.30 \times 1.05 \times 1.25$ m			
	Chamber: $1.90 \times 0.65 \times 0.25$ m, overlap ca. 0.10 m; floor at -1.60 m			
	Blocking: —			
	Burials:			
	A. —, in coffin?			
	B. —			
	Bodies:			
	A. Mature female			
	B. "Infant II"			
	Objects; all dist.:			
	1. Eg. utility spouted jar II—C1 (2.5YR 6/6 closest)		21520	figs. 36d, 133d, pl. 55b
	2. Eg. chaffy utility spouted jar III—C2		21521	fig. 133e
	3. Eg. utility cooking pot II—F1		21522	fig. 133f
	4. Eg. fine/ord. cup I—E		21523	fig. 133a
	5. Eg. fine/ord. juglet I—A2bii (chamber)		21555	fig. 133c
	6. Eg. fine/ord. cup I—E (chamber)		21588	fig. 133b
	7. Remains of wood (shaft)		Disc.	
	8. Remains of textile		Disc.	
	Sherds:		31983	
	Egyptian:			
	A. Utility chaffy crater jar, large III—C2, short spout			
Q 494, area 1b				
	Shaft with chamber at the E end			
	Shaft: $1.00\text{--}1.45 \times 0.55\text{--}0.70 \times 0.55\text{--}0.75$ m			
	Chamber: $0.85 \times 0.50 \times 0.35$ m, displaced to N			
	Blocking: —			
	Burial: —			
	Body: "Infant I—II"			
Q 495, L. IIB type group, area 1b				
	Shaft with chamber on the N side			
	Shaft: $2.45 \times 1.10 \times 1.10$ m			
	Chamber: $2.05 \times 0.45 \times 0.55$ m; floor at -1.45 m			
	Blocking: two rows of cb. headers found leaning cb. and stone			
	Burials:			
	a. Earlier?, no certain order:			
	A. — (skull A)			
	B. — (skull B)			
	C. — (4th jaw)			
	b. Burial in place:			
	D. W/B (face S)/ext./pelvis			

Table 31. Register of Finds in Cemetery Q (*cont.*).

<i>Tomb</i>	<i>Description and Contents</i>	<i>Cairo</i>	<i>OIM</i>	<i>Figure/Plate</i>
Q 495, L. IIB type group, area 1b (<i>cont.</i>)				
	Bodies:			
	A. Child			
	B. Child			
	C. Moderately worn teeth (fifteen)			
	D. Adult?			
	Objects (all dist.):			
	1. Eg. fine/ord. cup I—F, with dk. band	21604		figs. 22i, 134a
	2. Eg. br. amphora-jar IV—I 2b	21606		fig. 134b
	3. Eg. br. amphora-jar IV—I 3? (two handles and rim missing), height 21.2	21556		
	Two burials are shown on the sketch plan, the earlier probably displaced by the one shown in proper position. The others are fragmentary.			
Q 496, area 1b				
	Shaft with chamber at the E end			
	Shaft: 1.25–1.75 × 0.65–0.90 × 0.95–1.30 m (chamber entrance)			
	Chamber: 1.35 × 0.70 × 0.55 m			
	Blocking: stone slab, in shaft			
	Burials:			
	A —			
	B. —			
	Bodies:			
	A. Juvenile			
	B. Adult			
	Objects from shaft:			
	1. Sherd (see below)			
	Sherd:		31984	
	Meroitic:			
	A. Fine/ord. cup I—G1, red rim-band, three bands of "purple" below			
Q 497, area 1a				
	Shaft with chamber at the E end			
	Shaft: 1.05–1.55 × 0.40–0.75 × 1.05 m			
	Chamber: 1.15 × 0.55 × 0.30 m			
	Blocking: large stone slab			
	Burial: —, in coffin			
	Body: "Infant II"			
	Objects:			
	1. Remains of coffin		Disc.	
	2. Sherds (from shaft), (see below)			
	Sherds:		31985	
	Meroitic:			
	A. Handmade bowl V—A, plain			

APPENDIX C: REGISTER OF FINDS IN CEMETERY Q

105

Table 31. Register of Finds in Cemetery Q (*cont.*).

<i>Tomb</i>	<i>Description and Contents</i>	<i>Cairo</i>	<i>OIM</i>	<i>Figure/Plate</i>
Q 497, area 1a (<i>cont.</i>)				
	Sherds (<i>cont.</i>):			
	Egyptian:			
	A. Utility jar II—B?, jar base			
	B. Barbotine vase VI—C, dec. not preserved			
Q 498, area 1b				
	Shaft with chamber at the E end			
	Shaft: 1.70–2.15 × 0.80–1.30 × 1.45 m			
	Chamber: 1.90 × 0.75 × 0.60 m			
	Blocking: stone slab			
	Burial: —, in coffin			
	Body: Mature male			
	Object:			
	1. Remains of coffin		Disc.	
	Note that the simple burial here precedes the IIA burial in tomb Q 499; the shaft of tomb Q 499 breaks into the chamber of tomb Q 498.			
Q 499, IIA key type group, area 1b				fig. 135a
	Shaft with chamber at the E end			
	Shaft: 1.35–1.85 × 0.75–1.00 × 1.05–1.50 m			
	Chamber: 2.20 × 0.85 × 0.70 m			
	Blocking: cb. stretchers below, three courses of headers above bottom of shaft filled with jumbled cb.			
	Burials:			
	A. —, in coffin			
	B. —, in coffin			
	Bodies:			
	A. Senile female			
	B. Adult female			
	Objects:			
	a. In small cb. enclosure against N wall of shaft, against blocking:			
	1. Eg. ord. barrel-jar I—O1, irreg. dk. area and two bk. lines on shoulder		21545	figs. 34a, 136b
	b. In chamber, at entrance, (see plan):			
	2. Ku. wm. jar II—H, band of three swags on shoulder, three royal symbols “property marks”		21546	figs. 13a, 135b, 136c, pl. 40a
	3. Ku. wm. jar II—E2, lt. coat, wavy serpent, head hatched, forked tongue, eyes, body, long dashes (dec. not illustrated)	Q 1769, 89956		fig. 138c, pl. 103b
	4. Ku. wm. jar II—A, bk. band flanked by two lines on shoulder		21548	figs. 10a, 138b
	5. Ku. wm. jar II—G3, three narrow bk. bands on shoulder		21549	fig. 138a
	6. Eg. fine/ord. juglet I—A4ai		21550	fig. 136a
	7. Eg. fine/ord. storage juglet I—B, Inscription No. 11		21551	fig. 137, pl. 54a
	8. Contents of object no. 4		21609	

Table 31. Register of Finds in Cemetery Q (*cont.*).

<i>Tomb</i>	<i>Description and Contents</i>	<i>Cairo</i>	<i>OIM</i>	<i>Figure/Plate</i>
Q 499, IIA key type group, area 1b (<i>cont.</i>)				
	Objects (<i>cont.</i>):			
	b. In chamber, at entrance, (see plan), (<i>cont.</i>):			
	9. Contents of object no. 3		21610	
	10. Contents of object no. 2		21611	
	c. From chamber:			
	11. Remains of coffin (N)		Disc.	
	12. Remains of coffin (S)		Disc.	
	13. Iron ring with <i>ankh</i> on bezel, 0.8 × 0.5		21569	pl. 71h
	14. Beads		21608	
	15. Beads		21608	
	16. Ear-stud		21608	
Q 500, area 1a				
	Shaft with chamber at the E end			
	Shaft: 1.45–2.25 × 0.60–1.10 × 1.25–1.45 m			
	Chamber: 1.90 × 0.85 × 0.60 m			
	Blocking: large stone slab			
	Burial: W/B/ext./L pubis, R side, in coffin			
	Body: Adult male			
	Objects:			
	1. Remains of coffin		Disc.	
	2. Sherds (from shaft), (see below)			
	3. Leaves from blocking stone		Disc.	
	Sherds:		31986	
	Egyptian:			
	A. Utility crater-jar II—F			
	B. Chaffy-utility jug III—C2			
	Post-Meroitic:			
	A. Crater with everted and beveled rim			
Q 506, area 1c				
	Shaft with chamber at the E end, S side undercut			
	Shaft: 1.90–2.15 × 0.60–0.85 × 1.05 m			
	Chamber: total 2.35 × 0.50 × 0.40 m			
	Blocking: cb. displaced			
	Burial: —			
	Body: Adult female			
	Objects: —			
Q 507, area 1a				
	Shaft with chamber at the E end			
	Shaft: 1.60–2.20 × 0.65–1.00 × 1.30 m			
	Chamber: 1.90 × 0.80 × 0.60 m			
	Blocking: large stone slab			
	Burial: —, with plank, from coffin?			
	Body: —			

APPENDIX C: REGISTER OF FINDS IN CEMETERY Q

107

Table 31. Register of Finds in Cemetery Q (*cont.*).

<i>Tomb</i>	<i>Description and Contents</i>	<i>Cairo</i>	<i>OIM</i>	<i>Figure/Plate</i>
Q 507, area 1a (<i>cont.</i>)				
	Objects:			
	1. Remains of coffin		Disc.	
	2. Beads		Sample	
Q 508, not located				
	Shaft with chamber at the E end			
	Shaft: 1.40–2.00 × 0.80 – 1.25 × 1.20–1.30 m			
	Chamber: 2.10 × 0.75 × 0.60 m			
	Blocking: no information, but groove on S side of doorway			
	Burial: W/B/ext./—, in coffin, upper part dist.			
	Body: Adult female			
	Objects:			
	1. Remains of coffin with straw cord		Disc.	
	Sherds:		31989	
	Meroitic:			
	A. Ku. wm. jar II—E3, bk. band at rim, red burnish			
	B. Ku. wm. bowl II—B, simple surface			
	Egyptian:			
	A. Fine/ord. Jar I—O–P			
Q 509, area 1a				
	Shaft with chamber at the E end			
	Shaft: 1.35–1.65 × 0.60–0.75 × 0.80–0.95 m			
	Chamber: 0.95 × 0.40 × 0.55 m			
	Blocking: stone slab			
	Burial: —, in coffin			
	Body: "Infant I—II"			
	Objects:			
	1. Remains of coffin, hollowed palm log		Disc.	
	2. Remains of textile		Disc.	
Q 510, area 1a				
	Shaft with chamber at the E end			
	Shaft: 1.75–2.20 × 0.75–1.00 × 1.00–1.10 m			
	Chamber: 1.80 × 0.80 × 0.60 m			
	Blocking: stone slab			
	Objects:			
	1. Remains of coffin, hollowed palm log		Disc.	
	2. Remains of shroud (textile)		Disc.	
	Sherds:		31990	
	Meroitic:			
	A. Ku. wm. bowl II—B1, bk. bands at rim, two bk. bands lower side, broader band below			
	Egyptian:			
	A. Ord. amphora (?) I—, tall cylindrical base, inturned			

Table 31. Register of Finds in Cemetery Q (*cont.*).

<i>Tomb</i>	<i>Description and Contents</i>	<i>Cairo</i>	<i>OIM</i>	<i>Figure/Plate</i>
Q 511, area 1b				
	Shaft with chamber on the S side			
	Shaft: $2.50 \times 0.90 \times 0.70$ m			
	Chamber: $2.00 \times 0.35 \times 0.35$ m; floor at -1.10 m			
	Blocking: cb. laid at angle			
	Burials:			
	A. W/B (face N)/—/—			
	B. —, in shaft			
	Bodies:			
	A. Adult female			
	B. Skull only			
	Objects:			
	1. Sherds (from shaft)		N/A	
	2. Straw (from chamber)		Disc.	
Q 512, area 1a				
	Shaft with chamber at the E end			
	Shaft: $1.05\text{--}1.85 \times 0.55\text{--}1.00 \times 0.90\text{--}1.10$ m			
	Chamber: $1.15 \times 0.65 \times 0.40$ m			
	Blocking: stone slabs			
	Burial: —, in coffin			
	Body: "Infant II?"			
	Object:			
	1. Remains of coffin		Disc.	
	2. Remains of shroud (textile)		Disc.	
	Sherds:		31991	
	Meroitic or X-Group;			
	A. Handmade bowl V—A			
	Post-Meroitic:			
	A. X-Group bottle			
Q 513, area 1b				
	Shaft with chamber at the E end			
	Shaft: $0.65\text{--}1.15 \times 0.50\text{--}0.85 \times 0.75\text{--}1.10$ m			
	(chamber entrance)			
	Chamber: $0.85 \times 0.50 \times 0.35$ m			
	Blocking: —			
	Burial: —			
	Body:			
	Objects:			
	1. Sherds (see below)			
	• Sherds:		31992	
	Post-Meroitic			
	A. Neck and shoulder with ye. band			

APPENDIX C: REGISTER OF FINDS IN CEMETERY Q

109

Table 31. Register of Finds in Cemetery Q (*cont.*).

<i>Tomb</i>	<i>Description and Contents</i>	<i>Cairo</i>	<i>OIM</i>	<i>Figure/Plate</i>
Q 514, area 1b				
	Shaft with chamber at the E end			
	Shaft: 0.80–1.40 × 0.65–0.90 × 0.90–1.00 m			
	Chamber: 1.10 × 0.65 × 0.40 m			
	Blocking: —			
	Burial: —			
	Body: "Infant II"			
	Object:			
	1. Sherd from shaft		Disc.	
N of Tombs Q 561 and 514				
	Sherd:			
	Egyptian:			
	A. Ord. handle I— ?, small		31996	
Q 515, area 1a				
	Shaft with chamber at the E end			
	Shaft: 1.70–2.60 × 0.65–1.05 × 1.00–1.20 m			
	Chamber: 1.65 × 0.70 × ? m			
	Blocking: few stones, scattered in shaft			
	Burial: —			
	Body: Senile male			
	Objects:			
	1. Sherds from shaft		Disc.	
Q 516, area 1c				
	Shaft with chamber at the E end			
	Shaft: 1.00–1.50 × 0.55–0.90 × 0.80–1.30 m			
	(chamber entrance)			
	Chamber: 1.30 × 0.70 × 0.45 m			
	Blocking: stacked cb.			
	Burial: —			
	Body: —			
	Objects:			
	1. Beads		21626	
Q 517, area 1c				
	Shaft with chamber at the E end			
	Shaft: 1.00–1.60 × 0.50–0.75 × 1.05–1.30 m			
	(chamber entrance)			
	Chamber: 1.00 × ? × 0.40 m			
	Blocking: stone slab			
	Burial: —, in coffin			
	Body: "Infant II"			
	Objects:			
	1. Remains of coffin		Disc.	

Table 31. Register of Finds in Cemetery Q (*cont.*).

<i>Tomb</i>	<i>Description and Contents</i>	<i>Cairo</i>	<i>OIM</i>	<i>Figure/Plate</i>
Q 518,	shallow rect. pit under superstructure D 19 (Q 481) Shaft: ca. 2.03 × ca. 0.50 × ca. 0.35 m Row of cb. leaned against S side and two courses of cb. (superstructure Q 481?) above Burial: W/B/ext/— Body: Male Objects: 1. Pair of sandals, incised, straps dyed red on one side (beside L leg) 2. Sherd 3. Date pits 4. Textile		21622 Disc. Disc. Disc.	pl. 66c
Q 519,	area 1a Shaft with chamber at the E end Shaft: 1.70–2.25 × 0.75–1.10 × 1.10–1.35 m Chamber: 2.10 × 0.80 × 0.55 m Blocking: stones, in place Burial: W/B/ext./pelvis, in coffin, upper part dist. Body: Adult female Objects: 1. Remains of coffin 2. Textile 3. Beads 4. Cord (string)		 Disc. Disc. 21621 Disc.	
Q 520,	area 1a Shaft with chamber at the E end Shaft: 1.35–1.70 × 0.60–0.95 × 0.75–1.00 m (chamber entrance) Chamber: 1.30 × 0.55 × 0.40 m Blocking: stones, loose in shaft Burial: — Body: "Infant II" Objects: —			
Q 521,	area 1a Shaft with chamber at the E end Shaft: 1.50–2.10 × 0.65–1.00 × 1.20–1.40 m Chamber: 1.65 × 0.80 × 0.50 m Blocking: stone Burial: — Objects: — No evidence of burial or objects was present; the tomb was probably never used.			

Table 31. Register of Finds in Cemetery Q (*cont.*).

<i>Tomb</i>	<i>Description and Contents</i>	<i>Cairo</i>	<i>OIM</i>	<i>Figure/Plate</i>
Q 522, area 1a	<p>Shaft with chamber on the N side</p> <p>Shaft: $2.20 \times 0.85 \times 0.65$ m</p> <p>Chamber: $1.85 \times 0.40 \times 0.35$ m; mostly overlapped; floor at -1.20 m</p> <p>Blocking: stone slabs leaned in shaft</p> <p>Burial: W/B/—/—</p> <p>Body: Adult female</p> <p>Objects: —</p>			
Q 523, area 1a	<p>Shaft with chamber at the E end</p> <p>Shaft: $1.40\text{--}2.15 \times 0.65\text{--}1.10 \times 1.20\text{--}1.35$ m</p> <p>Chamber: $1.90 \times 0.65 \times ?$ m</p> <p>Blocking: stone slabs with mud</p> <p>Burial: W/B (face S)/ext./pubis, in coffin, dist.</p> <p>Body: Senile male</p> <p>Objects:</p> <ol style="list-style-type: none"> 1. Remains of palm log coffin, straw cord 2. Impressions of shroud and textile remains 3. Sherds (in shaft), (see below) <p>Sherd:</p> <p>Meroitic:</p> <p>A. Ku. wm. jar II—D, little chaff, bk. band at rim, pair on shoulder, new type in D</p>		Disc. Disc.	
Q 524, area 1a	<p>Shaft with chamber on the N side</p> <p>Shaft: $1.90 \times 0.90 \times 1.10$ m</p> <p>Chamber: $1.75 \times 0.55 \times 0.35$ m; mostly overlapped; floor at -1.45 m</p> <p>Blocking: stone slabs</p> <p>Burial: W/B/—/—, in coffin</p> <p>Body: Mature female</p> <p>Objects:</p> <ol style="list-style-type: none"> 1. Remains of coffin 2. Textile with fringe (designated linen) 		Disc. Disc.	
Q 525, area 1a	<p>Shaft with chamber at the E end</p> <p>Shaft: $1.10\text{--}1.65 \times 0.45\text{--}0.80 \times 1.30\text{--}1.50$ m</p> <p>Chamber: $1.15 \times 0.50 \times 0.45$ m</p> <p>Blocking: stone slab</p> <p>Burial: W/B/ext./R pubis, L side, in coffin, head dist., chamber resealed</p> <p>Body: "Infant II"</p>			
			32055	fig. 139a

Table 31. Register of Finds in Cemetery Q (*cont.*).

<i>Tomb</i>	<i>Description and Contents</i>	<i>Cairo</i>	<i>OIM</i>	<i>Figure/Plate</i>
Q 525, area 1a (<i>cont.</i>)				
	Objects:			
	1. Remains of coffin		Disc.	
	2. Remains of shroud (textile)		Disc.	
	3. Sherds (in shaft), (see below)			
	Sherds:		31993	
	Meroitic:			
	A. Ku. wm. jar II—G3, red surface, bk. and wh. bands on body, lt. luster			
	B. Ku. wm. bowl II—B1, bk. band below?			
	Egyptian:			
	A. Utility crater-jar II—F1			
	B. Utility jar II—H, small beveled rim and one small lug-loop on shoulder			
Q 526, area 1a				
	Shaft with chamber at the E end			
	Shaft: 1.45–2.00 × 0.60–1.05 × 1.35–1.55 m			
	Chamber: 2.05 × 0.75 × 0.60 m			
	Blocking: stone slab, slightly displaced			
	Burials:			
	A. W/B/ext./pelvis, head dist.			
	B. W/B/ext./pelvis, in coffin (S of A)			
	Bodies:			
	A. Mature male			
	B. Mature female			
	Objects:			
	a. With A:			
	1. Remains of shroud (textile)		Disc.	
	2. Ring (4th finger, R hand) 2.8 × 2.2		22033	
	3. Faience plaque (from fill) 2.0 × 2.3 × 0.6		22022	fig. 139f
	b. With B:			
	4. Remains of coffin B, palm log tied with reeds		Disc.	
	5. Remains of shroud tied with cord (textile designated linen)		Disc.	
	Sherd:		31994	
	Egyptian:			
	A. Eg. crater-jar II—			fig. 139b
Q 527, area 1a				
	Shaft with chamber at the E end			
	Shaft: 1.30–2.00 × 0.50–0.95 × 0.95 m			
	Chamber: 1.20 × 0.60 × 0.30 m			
	Blocking: cb., mixed headers and stretchers			
	Burial: —, in coffin			
	Body: "Infant II"			
	Objects:			
	1. Remains of coffin made of five strips of palm bark		Disc.	

Table 31. Register of Finds in Cemetery Q (*cont.*).

<i>Tomb</i>	<i>Description and Contents</i>	<i>Cairo</i>	<i>OIM</i>	<i>Figure/Plate</i>
Q 528 area 1a				
	Shaft with chamber at the E end			
	Shaft: 1.55–2.20 × 0.85–1.05 × 0.90–1.20 m			
	Chamber: 1.50 × 0.70 × 0.55 m			
	Blocking: large stone slab			
	Burial: —/—/—/R pelvis, L side, in coffin			
	Body: Juvenile female			
	Objects:			
	1. Remains of coffin		Disc.	
	2. Textile, CAT 4		21735	
Q 529, IIA key type group, area 1a				
	Shaft with chamber at the E end			
	Shaft: 1.60–2.05 × 0.55–1.00 × 1.25–1.85 m			
	Chamber: 1.85 × 0.80 × 0.70 m			
	Blocking: cb. piled, largely headers			
	Burial: —			
	Body: Mature female			
	Objects:			
	1. Eg. fine/ord. juglet I—A3bi	21644	fig. 139c	
	2. Eg. utility jar II—F2b	21645	fig. 139e	
	3. Ring (3rd finger, L hand) D. 1.6	21788		
	4. Sud.-Sah. bowl I—A, incised pendent triangles	21656	fig. 139d, pl. 42a	
Q 530, area 1a				
	Shaft with chamber at the E end			
	Shaft: 1.25–1.55 × 0.60–0.85 × 0.85–1.00 m			
	Chamber: 0.85 × 0.40 × 0.30 m			
	Blocking: large stone slabs, displaced			
	Burial: —, in coffin			
	Body: "Infant II"			
	Object:			
	1. Remains of coffin		Disc.	
Q 531, area 1a				
	Shaft with chamber at the E end			
	Shaft: 1.15–1.65 × 0.70–0.95 × 0.75–0.85 m			
	Chamber: 1.10 × 0.55 × 0.40 m			
	Blocking: cb. lower course headers, rest stretchers, then displaced			
	Burial: W/B/ext./pelvis, in coffin, head dist.			
	Body: "Infant II"			
	Objects:			
	1. Remains of coffin, wound straw cord		Disc.	
	2. Remains of textile at waist		Disc.	

Table 31. Register of Finds in Cemetery Q (*cont.*).

<i>Tomb</i>	<i>Description and Contents</i>	<i>Cairo</i>	<i>OIM</i>	<i>Figure/Plate</i>
Q 532, area 1a				
	Shaft with chamber at the E end			
	Shaft: 1.50–1.80 × 0.50–0.70 × 0.65–1.10 m (chamber entrance)			
	Chamber: 0.65 × 0.55 × 0.50 m			
	Blocking: stone slabs			
	Burial: —, in coffin			
	Body: "Infant II"			
	Objects:			
	1. Remains of coffin		Disc.	
	2. Remains of shroud (textile)		Disc.	
	3. Sherd (see below)			
	Sherd:		31995	
	Egyptian:			
	A. Chaffy-utility jar III—C, little chaff			
Q 533, area 1a				
	Shaft with chamber at the E end			
	Shaft: 1.15–1.65 × 0.80–0.95 × 1.25 m			
	Chamber: 1.80 × 0.95 × 0.55 m			
	Blocking: —			
	Burials:			
	A. —			
	B. —			
	Bodies:			
	A. Mature female			
	B. Adult male			
	Objects:			
	1. Sherds from shaft (see below)			
	Sherds:		31997	
	Meroitic:			
	A. Ku. wm. jar II—B?, globular, red with bk. band			
	Meroitic or Later:			
	A. Handmade bowl V—A, red coat, abraded			
Q 534, area 1a				
	Shaft with chamber on the N side			
	Shaft: 2.15 × 1.20 × 1.15 m			
	Chamber: 1.65+ × 0.55 × 0.50 m; floor at -1.00 m			
	Blocking: stone slabs			
	Burial: W/B/ext./—, head dist.			
	Body: Adult female			
	Objects:			
	1. Remains of textile from body		Disc.	
	2. Straw matting from shaft		Disc.	
	3. Sherd (in shaft)		Disc.	

APPENDIX C: REGISTER OF FINDS IN CEMETERY Q

115

Table 31. Register of Finds in Cemetery Q (*cont.*).

<i>Tomb</i>	<i>Description and Contents</i>	<i>Cairo</i>	<i>OIM</i>	<i>Figure/Plate</i>
Q 535, area 1a	<p>Shaft with chamber on the N side</p> <p>Shaft: $1.50 \times 0.55-0.85 \times 0.80$ m</p> <p>Chamber: $1.40+ \times 0.40 \times 0.55$ m; floor at -1.20 m</p> <p>Blocking: stone slabs, one with incised offering table</p> <p>Burial: —, in coffin</p> <p>Body: "Infant II"</p> <p>Objects:</p> <ol style="list-style-type: none"> 1. Remains of coffin 2. Stone with incised offering table, $40 \times 36 \times 9$ 		Disc.	
Q 536, area 1a	<p>Shaft with chamber on the N side</p> <p>Shaft: $1.55 \times 0.65 \times 0.90$ m</p> <p>Chamber: $1.15 \times 0.35 \times ?$; floor at -1.25 m, almost complete overlap</p> <p>Blocking: stone slabs, at S end, one with incised offering table</p> <p>Burial: —</p> <p>Body: "Infant II"</p> <p>Objects:</p> <ol style="list-style-type: none"> 1. "Sherd of a red ware vessel, grit and plant temper, well-fired, with a reddish coat and ribbed on the interior" (i. e., Ku. wm. jar, red coat II—) 2. Offering table 		Disc.	
Q 537, area 1a	<p>Shaft with chamber at the E end</p> <p>Shaft: $1.15-1.30 \times 0.60-0.75 \times 0.95-1.10$ m</p> <p>Chamber: $1.05 \times 0.60 \times 0.55$ m</p> <p>Blocking: stones, collapsed</p> <p>Burial: W/B (face N)/ext./sides, in coffin</p> <p>Body: "Infant II, female"</p> <p>Objects:</p> <ol style="list-style-type: none"> 1. Remains of coffin 2. Remains of shroud (textile, on body) 		Disc.	
Q 538, area 1a	<p>Shaft with chamber at the E end</p> <p>Shaft: $1.35-1.80 \times 0.55-0.95 \times 1.10$ m</p> <p>Chamber: $1.00 \times 0.75 \times 0.45$ m</p> <p>Blocking: cb., displaced</p> <p>Burial: —</p> <p>Body: "Infant II"</p> <p>Objects: —</p>			

Table 31. Register of Finds in Cemetery Q (*cont.*).

<i>Tomb</i>	<i>Description and Contents</i>	<i>Cairo</i>	<i>OIM</i>	<i>Figure/Plate</i>
Q 539, area 1c				
	Shaft with chamber at the E end			
	Shaft: 0.95–1.30 × 0.60–0.80 × 0.80 m			
	Chamber: 0.80 × 0.55 × 0.40 m			
	Blocking: —			
	Burial: —			
	Body: —, hip, large			
	Objects: —			
Q 540, L. IIB type group, area 1c				
	Shaft with chamber on the N side			fig. 140
	Shaft: ca. 1.95 × 0.90 × 1.20 m			
	Chamber: ca. 2.00 × 0.50 × 0.50 m; mostly overlapped; floor at -1.45 m			
	Blocking: two rows stretchers in shaft, headers weighted by stretchers in chamber, above, leaning cb.			
	Burial: W/B/ext./sides			
	Body: Adult male			
	Objects:			
	1. Mer. ord. jar I—A4, red rim, band, three string large red ball-beads, red and bk. serpent with vine branches in coils and mouth, height 20.3	Q 1883, 89953		pl. 102c
	2. Eg. fine/ord. jug I—F1, two pairs of bk. lines on body, height 23.5		21658	
	3. Eg. fine/ord. jug I—F1, two pairs of bk. lines on body		21659	figs. 27h, 140f
	4. Mer. fine/ord. cup I—D2 band of four rows of impressed crescents, bk. frame lines, height 6.7	Q 1886, 89942		
	5. Eg. fine/ord. cup I—D, dk. band (inverted)		21660	figs. 22c, 140e
	6. Eg. fine/ord. <i>klepsydra</i> I—C, single band sinuous vine with blob leaves, height 44	Q 1888, 89939		
	7. Iron tweezers		21653	fig. 140d
	8. Iron tweezers		21654	fig. 140c
	9. Iron cosmetic applicator-kohl stick, oar blade?, length 10.7		21655	fig. 140b
	10. Ring, ram head with sun disc		21775	pl. 73b
	11. Two lumps of galena		21774	
	12. Beads		21773	
	Sherds:		31998	
	Egyptian:			
	A. Fine/ord. juglet I—A, large (body and base)			
	B. Fine/ord. storage juglet I—B, base, bitumen treated			
	C. Fine/ord. juglet I—A, base			
	D. Chaffy utility III—B—C, base, wide			
	Post-Meroitic:			
	A. Rim of X-Group bowl with bk. and wh. stripes			

APPENDIX C: REGISTER OF FINDS IN CEMETERY Q

117

Table 31. Register of Finds in Cemetery Q (*cont.*).

<i>Tomb</i>	<i>Description and Contents</i>	<i>Cairo</i>	<i>OIM</i>	<i>Figure/Plate</i>
Q 541, area 1a	<p>Shaft with chamber at the E end</p> <p>Shaft: $2.10 \times 0.80-0.95 \times 1.20-1.55$ m</p> <p>Chamber: $1.90 \times 0.80 \times 0.55$ m</p> <p>Blocking: stones</p> <p>Burial: W/B (face S)/ext./pubis, in coffin</p> <p>Body: Adult female</p> <p>Objects:</p> <ol style="list-style-type: none"> 1. Coffin of sycamore with holes to fix planks, lid on 2. Shroud (textile) 		Disc. Disc.	
Q 542, area 1a	<p>Shaft with chamber at the E end</p> <p>Shaft: $1.95-2.55 \times 0.90-1.20 \times 1.20-1.35$ m</p> <p>Chamber: $2.05 \times 0.75 \times 0.40-0.60$ m; floor sloped to -1.30 m</p> <p>Blocking: stone</p> <p>Burials:</p> <ol style="list-style-type: none"> A. — B. W/B/ext./pubis, in coffin <p>Bodies:</p> <ol style="list-style-type: none"> A. "Infant II" B. Adult male <p>Objects:</p> <ol style="list-style-type: none"> 1. Remains of coffin 2. Remains of shroud (textile) 		Disc. Disc.	
Q 543, area 1a	<p>Shaft with chamber at the E end</p> <p>Shaft: $1.80-2.40 \times 0.65-1.05 \times 1.05-1.50$ m (chamber entrance)</p> <p>Chamber: $1.80 \times 0.70 \times 0.65$ m</p> <p>Blocking: stone, displaced</p> <p>Burial: W/B/ext./pubis, in coffin, head and arm dist.</p> <p>Body: Senile female</p> <p>Objects:</p> <ol style="list-style-type: none"> 1. Remains of coffin <p>Sherds:</p> <p>Egyptian:</p> <ol style="list-style-type: none"> A. Fine jar I—, shoulder with handle B. Utility crater-jar? II—F? rim C. Utility crater-jar? II—F? rim 		Disc.	31999
Q 544, area 1a	<p>Shaft with chamber at the E end</p> <p>Shaft: $1.70-2.05 \times 0.80-1.10 \times 1.05-1.30$ m</p> <p>Chamber: $1.95 \times 0.75 \times 0.40$ m</p>			

Table 31. Register of Finds in Cemetery Q (*cont.*).

<i>Tomb</i>	<i>Description and Contents</i>	<i>Cairo</i>	<i>OIM</i>	<i>Figure/Plate</i>
Q 544, area 1a (<i>cont.</i>)				
	Blocking: large stone slab with small stones			
	Burial: W/B/ext./pubis (crossed), in coffin			
	Body: Mature female			
	Objects:			
	1. Remains of coffin		Disc.	
	2. Remains of textile on body, shroud		Disc.	
Q 546, area 1a				
	Shaft with chamber at the E end			
	Shaft: 1.40–1.85 × 0.55–1.00 × 1.15–1.55 m (chamber entrance)			
	Chamber: 1.25 × 0.90 × 0.70 m			
	Blocking: stone slabs			
	Burial: —, in coffin			
	Body: Adult male			
	Objects:			
	1. Remains of coffin		Disc.	
	2. Incised offering table on stone (in W end of shaft), 35.9 × 27.0		21689	
Q 547, area 1a				fig. 141
	Shaft with chamber at the E end			
	Shaft: 2.05–2.40 × 0.60–1.10 m			
	Chamber: 1.65 × 0.85 × 0.45 m			
	Blocking: large stone slab			
	Burial: W/B/ext./L pelvis, R pubis, in coffin, head dist.			
	Body: Adult female			
	Objects:			
	1. Coffin, sides palm, bottom other wood, holes to fasten, 1.65 × 0.45 × 0.16, with cord		Disc.	
	2. Remains of shroud (textile)		Disc.	
	3. Two bead rings (3rd finger, R hand)		21693	
	4. Bronze ring (2nd toe, R foot), diam. 1.6		21691	
	5. Bronze ring (2nd toe, L foot), diam. 1.5		21692	
	6. Sherd (from chamber)		Disc.	
Q 548, area 1a				
	Shaft with chamber at the E end			
	Shaft: 1.65–2.20 × 0.70–1.00 × 1.50 m			
	Chamber: 1.80 × 0.70 × 0.60 m			
	Blocking: large stone slab with some small stones			
	Burial: W/B/ext./pelvis, head dist., in coffin			
	Body: Senile female			
	Object:			
	1. Remains of coffin		Disc.	

APPENDIX C: REGISTER OF FINDS IN CEMETERY Q

119

Table 31. Register of Finds in Cemetery Q (*cont.*).

<i>Tomb</i>	<i>Description and Contents</i>	<i>Cairo</i>	<i>OIM</i>	<i>Figure/Plate</i>
Q 549, area 1a				
	Shaft with chamber at the E end			
	Shaft: 1.35–1.95 × 0.65–1.15 × 1.00 m			
	Chamber: 1.00 × 0.60 × 0.35 m			
	Blocking: large stone slab			
	Burial: —, in coffin			
	Body: “Infant I?”			
	Objects:			
	1. Remains of coffin		Disc.	
Q 550, area 1a				
	Shaft with chamber at the E end			
	Shaft: 2.10–2.50 × 0.70–1.30 × 1.20–1.55 m			
	Chamber: 1.85 × 0.60 × 0.60 m			
	Blocking: stone slabs			
	Burial: W/B/ext./pelvis, in coffin			
	Body: Mature female			
	Objects:			
	1. Remains of coffin		Disc.	
	2. Remains of shroud (textile)		Disc.	
	This appears to have been an intact tomb.			
Q 551C, II? area 1c, X-Group pit to SW				
	Shaft with chamber at the E end			
	Shaft: 1.05–1.85 × 0.50–0.95 × 1.05–1.20 m			
	Chamber: 1.35 × 0.70 × 0.65 m			
	Blocking: cb., only headers			
	Burials:			
	A. Disturbed			
	B. Disturbed			
	C. Disturbed			
	Bodies:			
	A. “Infant I”			
	B. “Infant II”			
	C. Adult male			
	Objects:			
	1. Remains of <i>ba</i> statue at surface, avine, 34.0 × 23.0 × 15.5		21690	pl. 113c
	2. Mer. fine/ord. jar I—A3, red rim shoulder band with Academic dec., alt. red and brown <i>sa</i> amulets and <i>ankhs</i> , band of three rows of checks, band of two-string large ball-beads, height 18.0	Q 1916, 89957		pl. 102d
	3. Sandal fragment		Disc.	

Table 31. Register of Finds in Cemetery Q (*cont.*).

<i>Tomb</i>	<i>Description and Contents</i>	<i>Cairo</i>	<i>OIM</i>	<i>Figure/Plate</i>
Q 551C, II? area 1c, X-Group pit to SW (<i>cont.</i>)				
	Sherds:		32000	
	Meroitic:			
	A. Fine jar I—E1, red coat, bk. and wh. bands on body; see Q 666 Mer. B			
	B. Ku. wm. jar II—E (probably), incised just below rim, bk. bands at rim and pair on neck			
	Egyptian:			
	A. Fine cup I—B, dk. band			
	B. Ord. jar I—, red surface			
	C. Ord. amphora-jar I—L, shoulder, neck, and handle			
	D. Chaffy utility jar III—B, neck and one handle			
	Note the pit to the SW.			
Q 552, area 1a				
	Shaft with chamber at the E end			
	Shaft: 1.50 × ? × 1.20 m (chamber entrance)			
	Chamber: 1.05 × 0.70 × ca. 0.45 m			
	Blocking: stones			
	Burial: —, collected with shroud near entrance, in coffin			
	Body: "Infant II"			
	Objects:			
	1. Remains of coffin		Disc.	
	2. Remains of shroud (textile)		Disc.	
	3. Leaves from shaft		Disc.	
	4. Sherds from surface		Disc.	
Q 553, area 1a				
	Shaft with chamber at E end			
	Shaft: 1.75–2.15 × 1.00–1.10 × 1.05–1.35 m			
	Chamber: 1.85 × 0.85 × 0.40 m			
	Blocking: stone slabs			
	Burial: —, in coffin			
	Body: Adult female			
	Objects:			
	1. Remains of coffin		Disc.	
Q 554, area 1a				
	Shaft with chamber on the N side			
	Shaft: 1.70 × 0.70 × 1.15 m			
	Chamber: 1.70 × 0.45–0.60 × 0.30 m, floor at -1.45 m			
	Blocking: stones and cb.			
	Burial: W/B/ext./L side, R pubis, head dist.			
	Body: Mature male			
	Objects:			
	1. Remains of shroud (textile)		Disc.	

Table 31. Register of Finds in Cemetery Q (*cont.*).

<i>Tomb</i>	<i>Description and Contents</i>	<i>Cairo</i>	<i>OIM</i>	<i>Figure/Plate</i>
Q 555, area 1a				
	Shaft with chamber at the E end			
	Shaft: 1.55–2.05 × 0.55–0.95 × 1.25–1.60 m			
	Chamber: 1.80 × 0.70 × 0.55 m			
	Blocking: stone slabs			
	Burial: —, bones gathered at chamber entrance, in coffin?			
	Body: Mature female			
	Objects:			
	1. Fragment of coffin		Disc.	
	2. Remains of shroud (textile)		Disc.	
Q 556, area 1a				
	Shaft with chamber at the E end			
	Shaft: 2.05–2.50 × 0.90–1.25 × 1.35 m			
	Chamber: 2.15 × 0.75 × 0.65 m			
	Blocking: stones and cb.			
	Burials:			
	A. W/B/ext./L side, R pubis, in coffin, head dist.			
	B. —			
	Bodies:			
	A. Adult			
	B. "Infant II"			
	Objects:			
	a. From chamber:			
	1. Remains of coffin		Disc.	
	2. "Elaborate large bead"		Disc.	
	3. Leaf on coffin		21700	
	4. Nut		21700	
	b. From shaft:			
	5. Sherds		Disc.	
	6. Leaves		Disc.	
Q 557				
	Shaft with chamber at the E end			
	Shaft: 1.70–1.75 × 0.80–1.20 × 0.75–1.10 m			
	(chamber entrance)			
	Chamber: 1.90 × 0.60 × 0.40 m			
	Blocking: large stone slab			
	Burial: W/B/ext./R side, L pelvis, in coffin, slightly dist.			
	Body: Adult female			
	Objects:			
	1. Remains of coffin		Disc.	
	2. Remains of shroud (from lower body, textile designated "linen")		Disc.	

Table 31. Register of Finds in Cemetery Q (*cont.*).

<i>Tomb</i>	<i>Description and Contents</i>	<i>Cairo</i>	<i>OIM</i>	<i>Figure/Plate</i>
Q 558, area 1a				
	Shaft with chamber at the E end			
	Shaft: 1.50–1.85 × 0.50–0.90 × 1.35–1.60 m			
	Chamber: 1.40 × 0.60 × 0.45 m			
	Blocking: large stone slab			
	Burial: W/B/ext./—, in coffin, head and arm dist.			
	Body: “Infant II”			
	Objects:			
	1. Remains of coffin		Disc.	
	2. Trace-remains of shroud (textile)		Disc.	
Q 559, area 1a				
	Shaft with chamber at the E end			
	Shaft: 1.55–1.90 × 0.65–0.90 × 1.00–1.85 m			
	(chamber entrance)			
	Chamber: 1.80 × 1.00 × 0.80 m			
	Blocking: cb. headers, stretchers (one course) remaining			
	Burial: —, in coffin			
	Body: Senile female			
	Objects:			
	a. In chamber:			
	1. Remains of coffin		Disc.	
	b. At surface:			
	2. Sherds (also in shaft)		Disc.	
	3. Beads		32001	
Q 560, IIB type group, area 1b				fig. 142a
	Shaft with chamber at the E end and S side (secondary)			
	Shaft: 2.10 × 1.05 × 1.25 m			
	Chamber: 3.05 (total) × 0.95 × 0.55 m; floor at -1.55 m;			
	cut in two stages, end chamber and side			
	Blocking: headers, cb. at bottom, angled to side			
	Burials:			
	a. In end chamber:			
	A. W/R(dist.)/ext./pelvis			
	b. In S chamber:			
	B. W/B(face S) ext./sides, in coffin			
	Bodies:			
	A. “Infant II”			
	B. Mature male			
	Objects:			
	a. With A:			
	1. Eg. fine/ord. jar VA—A3	21730	figs. 39d, 142f, pl. 56d	
	2. Eg. Barbotine cup VI—B, trailed slip in two rows of angled drops, two handles (7.5YR 7/4, 7.5YR 8/6, 7.5YR 5/4, 7.5YR 4/2)	21728	figs. 40c, 142b	
	3. Ku. wm. jar II—E3, broad bk. band on neck, two bk. bands on neck and body	21731	fig. 142g	

APPENDIX C: REGISTER OF FINDS IN CEMETERY Q

123

Table 31. Register of Finds in Cemetery Q (*cont.*).

<i>Tomb</i>	<i>Description and Contents</i>	<i>Cairo</i>	<i>OIM</i>	<i>Figure/Plate</i>
Q 560, IIB type group, area 1b (<i>cont.</i>)				
	Objects (<i>cont.</i>):			
	b. Dist. possibly originally with A (?):			
	4. Eg. Barbotine cup VI—B, trailed slip in two rows of angled drops, two handles		21729	fig. 142c, pl. 57b
	c. With B:			
	5. Eg. chaffy utility miniature amphora II—III—I1		21727	figs. 38a, 142d
	6. Remains of leather		N/A	
	7. Remains of coffin		Disc.	
	8. Remains of textile, CAT 6		21802	
	9. Eg. fine/ord. jug I—E (under B)		21756	figs. 27g, 142e
	Sherds:		32002	
	Egyptian:			
	A. Ord. jar I—, bk. bands			
	B. Ord. jar I—			
	C. Utility jar II—B, red			
	D. Fine jug I—B, interior ledge rim, brown exterior (firing)			
Q 561, area 1b				
	Shaft with chamber at the E end			
	Shaft: 1.50–2.30 × 0.60–1.00 × 1.60 m			
	Chamber: 1.85 × 0.60 × 0.65 m			
	Blocking: cb. headers, one course stretchers remaining			
	Burials:			
	A. —			
	B. —			
	Bodies:			
	A. Mature male			
	B. "Infant I"			
	Objects: —			
Q 562, area 1a				
	Shaft with chamber at the E end			
	Shaft: 1.60–2.20 × 0.60–0.90 × 1.25–1.50 m (chamber entrance)			
	Chamber: 1.70 × 0.80 × 0.60 m			
	Blocking: stone slabs			
	Burial: W/B(face N)/ext./pubis, in coffin			
	Body: Adult male			
	Objects:			
	1. Remains of coffin		Disc.	
	2. Remains of shroud (textile)		Disc.	
Q 563, area 1a				
	Shaft with chamber at the E end			
	Shaft: 1.80–2.45 × 0.60–1.10 × 1.20–1.40 m			
	Chamber: 1.75 × 0.90 × 0.45 m			

Table 31. Register of Finds in Cemetery Q (*cont.*).

<i>Tomb</i>	<i>Description and Contents</i>	<i>Cairo</i>	<i>OIM</i>	<i>Figure/Plate</i>
Q 563, area 1a (<i>cont.</i>)				
	Blocking: stone slabs			
	Burial: W/B/ext./pubis, in coffin, head dist.			
	Body: Senile male			
	Objects:			
	1. Remains of coffin; 1.70 × 0.54 × 0.18 m (max. preservation interior, 0.20 exterior), thickness 0.048, bottom has three boards, 0.16 × 0.03		Disc.	
	2. Remains of shroud (textile) CAT 7		21787	
	Sherds:		32003	
	Meroitic:			
	A. Fine cup I—, convex, red coat			
	Meroitic or Later:			
	A. Handmade bowl V—A			
	Pre-Meroitic:			
	A. A-Group form-group X, sherd of jar with wavy multiple brush painting, abraded			
Q 564, area 1a				
	Shaft with chamber at the E end			
	Shaft: 1.10–1.35 × 0.50–0.85 × 0.60–1.05 m			
	Chamber: 0.95 × 0.35 × 0.35 m			
	Blocking: large stone slab			
	Burial: —, in coffin			
	Body: "Infant I"			
	Objects:			
	1. Remains of coffin of palm log		Disc.	
	2. Remains of shroud (textile)		Disc.	
Q 565, L. IIIB type group, area 1a periphery				
	Shaft with chamber at the E end			
	Shaft: 1.25–1.60 × 0.65–0.95 × 1.30 m			
	Chamber: 1.55 × 0.85 × 0.40 m			
	Blocking: originally stones, replaced by cb. headers			
	Burial: W/B (face N)/ext./sides, coffin from earlier burial			
	Body: "Infant I"			
	Objects:			
	1. Remains of coffin		Disc.	
	2. Mer. ord. jar I—A6, red coat?, height 23.3		21762	
	3. Beads (from fill)		21789	
	4. Sherd		32004	
	Note that the tomb was reused.			
Q 566, IIB type group, area 1c				fig. 143a
	Shaft with chamber on the N side			
	Shaft: 2.30 × 1.00 × 1.30 m			
	Chamber: 2.10 × 0.65 × 0.50 m; ca. 0.25 m overlap; floor at -1.90 m			

Table 31. Register of Finds in Cemetery Q (*cont.*).

<i>Tomb</i>	<i>Description and Contents</i>	<i>Cairo</i>	<i>OIM</i>	<i>Figure/Plate</i>
Q 566, IIB type group, area 1c (<i>cont.</i>)				
	Blocking: cb., headers, then stretchers			
	Burial: W/B (face N)/ext./sides, in coffin			
	Body: Senile female			
	Objects:			
	1. Eg. utility crater-jar II—G		21799	fig. 143d
	2. Eg. utility crater-jar II—F4		21800	fig. 143c
	3. Eg. fine/ord. cup I—E, red, curvilinear vine, spade-shaped leaves; (2.5YR 5/6, 5YR 3/2)		21826	figs. 22g, 143c
	4. Eg. fine/ord. juglet I—A2a		21801	fig. 143b
	5. Remains of coffin		Disc.	
	Sherds:		32005	
	Meroitic:			
	A. Ku. wm. jar II—, bk. band			
	B. Ku. wm. jar II—, globular, series of bk. bands			
	Egyptian:			
	A. Utility jar II			
	Uncertain			
	A. Handmade jar, lt. coat			
	Note that the shaft cut Q 567; the hole was filled with cb., stone.			
Q 567, IIB key type group, area 1c				fig. 144a
	Shaft with chamber at the E end			
	Shaft: 2.10–2.45 × 0.90–1.20 × 0.95–1.55 m			
	Chamber: 2.10 × 0.95 × 0.65 m			
	Blocking: large stone slab			
	Burials:			
	A. —			
	B. —			
	Bodies:			
	A. Mature male			
	B. Senile male			
	Objects:			
	1. Eg. fine/ord. cup I—B		21757	fig. 144c
	2. Eg. utility bowl I—E		21758	figs. 35e, 144b, pl. 56f
	3. Handmade jar V—D		21759	fig. 145b
	4. Eg. fine/ord. storage juglet I—B		21760	fig. 144e
	5. Eg. fine/ord. cup I—E (10YR 5/6, 5YR 6/4)		21761	fig. 144d
	6. Eg. utility crater-jar II—F4		21764	fig. 145a
	7. Remains of coffins and fibers		Disc.	
	8. Remains of shroud or other textile ("linen")		Disc.	
	Sherds:		32006	
	Meroitic:			
	A. Ku. wm. jar II—G3, bk. band on neck			
	B. Ku. wm. jar II—G?, bk. band on neck			

Table 31. Register of Finds in Cemetery Q (*cont.*).

<i>Tomb</i>	<i>Description and Contents</i>	<i>Cairo</i>	<i>OIM</i>	<i>Figure/Plate</i>
Q 567, IIB key type group, area 1c (<i>cont.</i>)				
	Sherds (<i>cont.</i>):			
	Egyptian (<i>cont.</i>):			
	A. Fine/ord. cup I—B			
	B. Fine juglet I—A			
Q 568, area 1b				
	Shaft with chamber on the S side, ext. to W			
	Shaft: 1.85 × 0.90 × 1.00 m			
	Chamber: 2.25 × 0.60 × 0.40 m; floor at -1.35 m			
	largely overlapped			
	Blocking: leaning cb.			
	Burial: —, in coffin			
	Body: Mature female			
	Objects:			
	1. Remains of coffin, reed bindings		Disc.	
Q 569, area 1a				
	Shaft with chamber at the E end			
	Shaft: 1.90–2.30 × 0.80–1.20 × 1.05–1.30 m			
	Chamber: 2.00 × 0.70 × 0.50 m			
	Blocking: stone slabs, one very large			
	Burials:			
	a. In shaft:			
	A. —, in coffin			
	b. In chamber:			
	B. —			
	Bodies:			
	A. Adult male			
	B. Adult female			
	Objects:			
	1. Remains of coffin		Disc.	
	2. Remains of shroud or other textile		Disc.	
	3. Beads		N/A	
	The shaft cut chamber Q 538; the hole was sealed with a few cb. in tomb Q 569.			
	Note that the shaft cut the chamber of tomb Q 538; it was resealed in tomb Q 569.			
Q 570, area 1a				
	Shaft with chamber at the E end			
	Shaft: 1.30–1.60 × 0.65–1.00 × 1.15 m			
	Chamber: 1.05 × 0.60 × 0.65 m			
	Blocking: —			
	Burial: —, in coffin			
	Body: "Infant II"			

APPENDIX C: REGISTER OF FINDS IN CEMETERY Q

127

Table 31. Register of Finds in Cemetery Q (*cont.*).

<i>Tomb</i>	<i>Description and Contents</i>	<i>Cairo</i>	<i>OIM</i>	<i>Figure/Plate</i>
Q 570, area 1a (<i>cont.</i>)				
	Objects:			
	1. Remains of coffin		Disc.	
	2. Parts of two different fruits			
	a.		21753	
	b.		Disc.	
Q 571, area 1a				
	Shaft with chamber at the E end			
	Shaft: 1.15–1.65 × 0.80 × 1.30 m			
	Chamber: 1.30 × 0.45 × 0.65 m			
	Blocking: large stone slab with smaller around			
	Burial: W/—, in coffin			
	Body: Uncertain			
	Objects:			
	1. Remains of coffin, 0.90, inside width 0.19, sides 0.25 (height); wound straw cord		Disc.	
	2. Bead		—	
	3. Sherds (from shaft), (see below)			
	4. Leaves (from shaft and chamber)		Disc.	
	Sherds:		32007	
	Post-Meroitic:			
	A. Rim sherd of X-Group cup with bl. and wh. paint			
	The tomb cut an unnumbered A-Group pit.			
Q 572, area 1a				
	Shaft with chamber at the E end			
	Shaft: 1.95–2.50 × 0.65–1.20 × 1.05–1.35 m			
	Chamber: 1.85 × 0.80 × 0.60 m			
	Blocking: stone slabs			
	Burial: —, in coffin?			
	Body: Adult female?			
	Objects:			
	1. Remains of coffin?, length 33		21791	
	Remains of coffin?, length 18		21792	
	2. Remains of shroud (textile), partly wrapped and cord, CAT 9		21790A, B	
Q 573, IIB key type group, area 1b				
	Shaft with chamber at the E end, extension on N side (enlarged for burial B)			
	Shaft: 1.30–1.60 × 0.60+ × -1.30 m; N extension ca. 0.15 m			
	Chamber: 1.10 × 0.80 × 0.65 m			
	Blocking: cb. leaned against N wall for B			

Table 31. Register of Finds in Cemetery Q (*cont.*).

<i>Tomb</i>	<i>Description and Contents</i>	<i>Cairo</i>	<i>OIM</i>	<i>Figure/Plate</i>
Q 573, IIB key type group, area 1b (<i>cont.</i>)				
Burials:				
A. —				
B. W/B (face N)/ext./R pelvis, L side				
C. W/B (face N)/ext./pubis				
Bodies:				
A. Infant II				
B. Adult female				
C. Mature male				
Objects:				
a. With B:				
	1. Eg. fine/ord. juglet I—A2bii (5YR 4/6, 7.5YR 7/6)		21842	fig. 146g
	2. Bezel ring (4th finger, R) D. 1.9		22037	pl. 73m
	3. Same (3rd finger, R) D. 1.7		22036	pl. 72c
	4. Beads (near hand)		22032	
	5. Earring (bl.)			
	6. Iron cosmetic applicator-kohl stick, oar blade, length 10.4 × 0.8 (under hand)		22031	fig. 146c
	7. Eg. fine/ord. jug I—F3		21843	fig. 146h
b. With C:				
	8. Eg. ord. barrel jar I—O2		21763	figs. 34b, 147a
	9. Bowl (Eg. utility bowl II—A?)		21808	figs. 35a, 146f
	10. Eg. utility jar II—E		21804	figs. 37b, 147c
	11. Ku. wm. jar II—E2, complex of bk. lines and bands on neck and body		21961	figs. 11d, 148a
	12. Ku. wm. jar II—E2		21805	fig. 148b
	13. Sud.-Sah. cup I—C (2.5YR 2.5/0, 10YR 4/2)		21806	figs. 17c, 146b
	14. Eg. fine/ord. amphora jar I—L3a, two pairs of bands on shoulder and body		21807	fig. 147b
	15. Ku. wm. cup II—B1, two bk. lines below rim (inverted) rim-band (or Mer. fine I—D1?) (5YR 8/2, 5YR 4/2, 2.5YR 4/6)		21809	figs. 9c, 146e
	16. Eg. utility bowl II—B (2.5YR 6/6, 2.5YR 5/6, 5YR 5/3)		21811	figs. 35b, 146d
	17. Sherds from shaft (see below)			
	18. Mer fine/ord. beaker I—K1, red and bk. strung beads between pairs of bands (7.5YR 7/4, 7.5YR 3/2, 2.5YR 4/8)		21810	figs. 5g, 146a
	19. Eg. Barbotine vessel V—A, height 20.4	Q 2056, 89946		
Sherds:			32008	
Meroitic:				
A. Fine cup I—, convex, red coat				
B. Ku. wm. jar II—, red coat, bk. bands, each bounded by wh. and bk. bands or lines				
C. Ku. wm. jar II—I, two bands at base of neck				
D. Fine cup I—D—E, red coat				

APPENDIX C: REGISTER OF FINDS IN CEMETERY Q

129

Table 31. Register of Finds in Cemetery Q (*cont.*).

<i>Tomb</i>	<i>Description and Contents</i>	<i>Cairo</i>	<i>OIM</i>	<i>Figure/Plate</i>
Q 573, IIB key type group, area 1b (<i>cont.</i>)				
	Sherds (<i>cont.</i>):			
	Egyptian:			
	A. Fine/ord. cup I—F			
	B. Fine/ord. carinated jug I—B, red surface			
	C. Ord. jug I—, four-bar handle			
	D. Utility jar II—D or F, handle for vessel			
	E. Chaffy-utility jug III—C2			
	Post-Meroitic:			
	A. Rib-rim of X-Group jar			
	B. Rib-rim of convex jar			
Q 574, IIB type group, area 1b				fig. 149a
	Shaft with chamber at the E end, recut to make chamber on the N side and a cb. vault in the shaft			
	Shaft: 1.60–1.65 × 0.45–0.70 × 0.95–1.35 m			
	Chamber A: recut, original dim. lost			
	Chamber B: ca. 1.75 × ? × 0.40 m			
	Blocking: uncertain cb. or stone			
	Chamber C: cb. vault supported by cb. placed on end in shaft			
	Vault: two cb. leaned inward with longitudinal key of cb.			
	Burials:			
	a. In N chamber A:			
	A. —, bones gathered NW shaft			
	B. W/B/ext./pelvis			
	b. In vault chamber B:			
	C. W/B (face S)/ext./pubis, in coffin			
	Bodies:			
	A. Senile female			
	B. Senile male			
	C. Senile male			
	Objects:			
	a. With A:			
	1. Ku. wm. jar II—A, one line below neck, two at shoulder		21841	fig. 149g
	b. With B:			
	2. Sandals		22039	pl. 66a
	3. Leather with knot		Disc.	
	4. Ku. wm. jar II—B, red coat burnish		21815	fig. 150b
	5. Eg. fine/ord. cup I—B		21816	fig. 149c
	c. With C:			
	6. Remains of coffin		Disc.	
	7. Eg. utility crater-jar II—F2b		21822	fig. 149f
	8. Eg. fine/ord. cup I—E sinuous vine, solid leaves, height 10.0	Q 2058, 89947		
	9. Eg. fine/ord. jug I—F4		21812	figs. 28a, 150a
	10. Eg. fine/ord. cup I—G2, height 8.3		21813	
	11. Eg. fine/ord. cup I—G2 (7.5YR 6/4, 7.5YR 4/2, 2.5YR 5/6)		21814	figs. 221, 149e
	12. Tweezers (between legs)		22021	fig. 149b

Table 31. Register of Finds in Cemetery Q (*cont.*).

<i>Tomb</i>	<i>Description and Contents</i>	<i>Cairo</i>	<i>OIM</i>	<i>Figure/Plate</i>
Q 574, IIB type group, area 1b (<i>cont.</i>)				
	Objects (<i>cont.</i>):			
	d. From shaft:			
	13. Beads		22020	
	Sherds:		32009	
	Meroitic:			
	A. Ku. wm. jar II—E3, two grooves at rim, pairs of bands on neck and shoulder			
	B. Storage jar III—A, very short neck, lug handle, indented			
	Egyptian:			
	A. Fine/ord. jar I—O, pair of bk. bands, lower side only			fig. 149d
	Uncertain:			
	A. Fabric as Ku. wm., gr. surface, lt. band, smooth, low luster			
Q 575, area 2b				
	Shaft with chamber at the E end; dim. and shape not reliable			
	Blocking: stone slabs			
	Burial: W/B/—			
	Body: Adult male			
	Objects:			
	1. Beads		33107	
	2. Small worked stone 4.3 × 2.6 × 2.4		21803	
	3. Sherds (see below)			
	Sherds:		32010	
	Meroitic:			
	A. Ku. wm. cup II—B2 (b), red coat; (See Q 488) wh. rim band, three bk. lines			
	B. Fine cup I—M2, red coat			
	C. Fine/ord. cup I—C?			
	Uncertain:			
	A. As ord., ye.-wh. coated jar, gr. on shoulder			
	Note that the trench for tumulus Qu. 48 cut the chamber.			
Q 576, area 1a				
	Shaft with chamber at the E end			
	Shaft: 1.55–2.05 × 0.80–1.05 × 1.05–1.35 m			
	Chamber: 1.85 × 0.80 × 0.45 m			
	Blocking: large stone slab, in place			
	Burial:			
	Body: Senile male			
	Objects:			
	1. Remains of textile		Disc.	
	2. Leaves from shaft		Disc.	
	3. Sherds (from shaft)		Disc.	

Table 31. Register of Finds in Cemetery Q (cont.).

<i>Tomb</i>	<i>Description and Contents</i>	<i>Cairo</i>	<i>OIM</i>	<i>Figure/Plate</i>
Q 577, area 1c	<p>Shaft with chamber at the E end</p> <p>Shaft: 1.55– 2.10 × 0.80–1.10 × 1.30 m</p> <p>Chamber: 1.90 × 0.70 × 0.60 m</p> <p>Blocking: stone slabs</p> <p>Burial: W/B/ext./—, head and arms displaced in coffin</p> <p>Body: Senile female</p> <p>Object:</p> <p>1. Remains of coffin</p>		Disc.	
Q 578, area 1b	<p>Shaft with chamber at the E end</p> <p>Shaft: 1.45– 2.15 × 0.75–1.10 × 1.10–1.30 m</p> <p>Chamber: 1.40 × 0.60 × 0.45 m; slight enlargement at NE corner of shaft</p> <p>Blocking: cb. with mud, on sand and debris</p> <p>Burial: —, in coffin</p> <p>Body: Male</p> <p>Objects:</p> <p>1. Remains of log coffin</p> <p>2. Sandal (very small)</p> <p>3. Sherds (in chamber), (see below)</p> <p>Sherds:</p> <p>Meroitic:</p> <p>A. Handmade jar in shape of Sud.-Sah. C, shoulder, incised bands with zigzags</p> <p>Egyptian:</p> <p>A. Ord. pitcher or <i>amphora</i> I—, ring base</p> <p>B. Fine/ord. barrel jar I—O?, shoulder, pair bk. lines, pair bands</p> <p>Post-Meroitic:</p> <p>A. X-Group cup</p> <p>B. X-Group cup</p>		Disc. 21978 32011	pl. 64c fig. 150c
Q 579, area 1b	<p>Shaft with chamber at the E end</p> <p>Shaft: 1.70–2.20 × 0.70–1.10 × 1.15–1.45 m</p> <p>Chamber: 2.00 × 0.65 × 0.55 m</p> <p>Blocking: one small stone remaining</p> <p>Burials:</p> <p>A. W/—/ext./—</p> <p>B. W/B/ext./side, in coffin, head dist.</p> <p>Bodies:</p> <p>A. Mature male</p> <p>B. Juvenile, female?</p>			

Table 31. Register of Finds in Cemetery Q (*cont.*).

<i>Tomb</i>	<i>Description and Contents</i>	<i>Cairo</i>	<i>OIM</i>	<i>Figure/Plate</i>
Q 579, area 1b (<i>cont.</i>)				
	Objects:			
	1. Ring (3rd finger, A), 2.8 × 2.5		22038	
	2. Ring (from fill) D. 1.8		22035	
	3. Remains of coffin B		Disc.	
	4. Sherds (see below)			
	Sherds:		32012	
	Meroitic:			
	A. Ku. wm. jar II—G, red burnish, two pair bk. bands on shoulder			
	B. Ku. wm. jar II—, cylindrical neck, wavy line between two bk. lines on wh. band			
	C. Ku. wm. cup II—B1, red coat, wh. band, three bk. lines, one middle and framing, two wavy lines between			
	Egyptian:			
	A. Fine/ord. jug I—F, three ribs on rim			
Q 581, area 1a				
	Shaft with chamber at the E end (unfinished)			
	Shaft: 1.10–1.60 × 0.50–0.95 × 1.10 m			
	Chamber: — × — × 0.20 m			
	Blocking: large stone already fitted into shaft			
	Note that this tomb was unused.			
Q 584, area 1a				
	Shaft with chamber at the E end			
	Shaft: 1.90–2.30 × 0.70–1.10 × 1.10–1.30 m			
	Chamber: 1.85 × 0.80 × 0.65 m; floor at -1.50 m			
	Blocking: large stone slab with small around			
	Burial: W/B/ext./sides, in coffin, slightly displaced			
	Body: Senile female			
	Objects:			
	1. Remains of coffin		Disc.	
	2. Remains of shroud (textile)		Disc.	
Q 585, area 1a				
	Shaft with chamber at the E end			
	Shaft: 1.75–2.10 × 0.65–1.10 × 1.10–1.80 m (chamber entrance)			
	Chamber: 1.85 × 0.80 × 0.70 m			
	Blocking: cb., stretchers on pile of sand and debris			
	Burial: W/b/ext./pelvis, in coffin head displaced			
	Body: Senile male			
	Objects:			
	1. Remains of palm log coffin		Disc.	

Table 31. Register of Finds in Cemetery Q (*cont.*).

<i>Tomb</i>	<i>Description and Contents</i>	<i>Cairo</i>	<i>OIM</i>	<i>Figure/Plate</i>
Q 586, area 1b	<p>Shaft with chamber at the E end</p> <p>Shaft: 1.50–1.95 × 1.05 × 1.45 m</p> <p>Chamber: 1.90 × 0.80 × 0.60 m</p> <p>Blocking: single stone slab (groove in N of shaft)</p> <p>Burial: W/B/ext./—, upper part dist.</p> <p>Body: Mature male</p> <p>Objects:</p> <ol style="list-style-type: none"> 1. Remains of coffin 2. Remains of shroud (textile) 3. Fragment of worked wood, 11.3 × 4.5 		Disc. Disc. 22025	
Q 587, area 1b	<p>Shaft with chamber at the E end</p> <p>Shaft: 1.10–1.75 × 0.80 × 1.55 m</p> <p>Chamber: 1.50 × 0.60 × 0.65 m</p> <p>Blocking: none found, but groove for stone on N side of shaft</p> <p>Burial: —, possible remains in tomb Q 613</p> <p>Body: Mature male</p> <p>Objects:</p> <ol style="list-style-type: none"> 1. Sherds (from shaft) <p>Sherds:</p> <p>Egyptian:</p> <ol style="list-style-type: none"> A. Fine/ord. storage jug I—B B. Fine/ord. barrel-jar I—O, bk. lines and bands C. Chaffy-utility jar III—B? D. Ord. amphora I—L <p>Post-Meroitic:</p> <ol style="list-style-type: none"> A. Base of X-Group cup B. Neck of X-Group jar <p>Note that the chamber was cut by tomb Q 613.</p>		32014	
Q 588, area 1c	<p>Shaft divided by cb. partition</p> <p>Shaft: 2.25–2.40 × ca. 1.00 × ? m</p> <p>Bricks: flat stretchers on floor, on sides, then flat 0.11 × 0.16 × 0.34 m</p> <p>Burials:</p> <ol style="list-style-type: none"> A. —, in “chamber” B. W/B/ext./pubis, head dist. <p>Bodies:</p> <ol style="list-style-type: none"> A. Adult female B. Adult female 			fig. 151

Table 31. Register of Finds in Cemetery Q (*cont.*).

<i>Tomb</i>	<i>Description and Contents</i>	<i>Cairo</i>	<i>OIM</i>	<i>Figure/Plate</i>
Q 588, area 1c (<i>cont.</i>)				
	Objects:			
	1. Jar (see sherds), height 16.6		21820	
	2. Leaves		Disc.	
	3. Sherds (see below)			
	Sherds:		32015	
	Egyptian:			
	A. Chaffy utility jar III—B—C, (little chaff) neck and handles gone possibly handleless jar			
	Post-Meroitic:			
	A. X-Group cup			
	Eg. A could be X-Group miniature <i>qadus</i> .			
Q 590, area 1d				
	Shaft with chamber at the E end (small)			
	Shaft: 1.00–1.35 × 0.85–1.00 × 1.00–1.25 m			
	Chamber: 1.00 × 0.65 × 0.45 m			
	Blocking: reused cb. and rubble			
	Burial: —			
	Body: child			
	Objects:			
	1. Remains of textile		Disc.	
	2. Sherds (from shaft)		Disc.	
	3. Leaves (from chamber)		Disc.	
Q 591, IIA, area 1b				
	Shaft with chamber on the N side			
	Shaft: 2.95 × 0.85–1.35 × 1.05 m			
	Chamber: 2.40+ × 0.80 × 0.40 m; mostly overlapped; floor at -1.45 m			
	Blocking: cb., headers and stretchers inside chamber, foundation for angled cb. on end			
	Burial: —, gathered to NW end of chamber and in shaft			
	Body: Adult male			
	Objects:			
	1. Ku. wm. jar II—G4, complex of wavy bands on shoulder	21844	fig. 152a	
	2. Ku. wm. jar II—G4, bk. paint bands and lines with curvilinear vine with feathery leaves on shoulder	21854	fig. 152b	
	3. Remains of textile		Disc.	
	4. Sherds (from shaft), (see below)			
	Sherds:		32016	
	Egyptian:			
	A. Ord. jar I—			
	Uncertain:			
	A. Handmade, gr.-bk., dung tempered tapered jar with crumbly surface			
	B. Red cup, incised line below rim, worn			

Table 31. Register of Finds in Cemetery Q (*cont.*).

<i>Tomb</i>	<i>Description and Contents</i>	<i>Cairo</i>	<i>OIM</i>	<i>Figure/Plate</i>
Q 592, IIA–B type group				fig. 153a
	Shaft with chamber at W end, shallow niche at E end			
	Shaft: 2.45–2.65 × 0.90–1.10 × 1.20–1.50 m (sloped W)			
	E niche: up to 0.40 deep × 0.50 m high			
	Chamber: 2.15 × 1.10 × 0.55 m			
	Blocking: cb. headers, intact			
	Burial: W/B/ext./R pubis, L chest, in coffin			
	Body: Adult female			
	Objects:			
	a. In chamber in coffin:			
	1. Coffin, 1.65 × 0.32 (0.24 interior) × 0.24 (present) wood, 4 thick		Disc.	
	2. Faience bowl (near head)	21846		fig. 153d
	3. Lotiform cup (in 2)	21848		pl. 88a
	4. Iron cosmetic applicator-kohl stick, oar blade, bent double, (in or on 3)	21849		fig. 153c
	5. Iron ring (in fill near head)	21851A		pl. 71d
	6. Kohl tube of wood and ivory	21847		figs. 52, 53, pl. 83
	7. Iron ring (1st finger R)	21851B		pl. 72i
	8. Eg. fine/ord. juglet I—A3bi (in coffin at foot; 5YR 3/2, 5YR 3/3)	21819		fig. 153e
	b. In chamber outside coffin:			
	9. Ku. wm. jar II—B	21821		fig. 154a
	10. Lead bowl (inverted on 9)	21850		fig. 153b, pl. 91d, e
	11. Beads (from fill)	21853		
	12. Leaf	Disc.		
	c. E-end niche			
	13. Eg. fine/ord. pitcher or jug I—B2	21818		fig. 154b
	14. Mer. ord. jar B1, red coat	21817		fig. 154c
	d. Shaft:			
	15. Large bl. bead	33105		
	16. Sherds, four (on top of blocking)			
Q 593, area 1a				
	Shaft with chamber at the W end			
	Shaft: 1.75–2.35 × 0.75–1.30 × 1.10–1.60 m			
	Chamber: 1.75 × 0.75 × 0.60 m			
	Blocking: two stone slabs			
	Burials:			
	a. In chamber:			
	A. W/B/ext./pelvis, crossed, in coffin, upper part dist.			
	b. In shaft:			
	B. W/B/ext./—			
	Bodies:			
	A. Adult-Mature male			
	B. Juvenile, female?			
	Objects:			
	1. Coffin remains, log (palm)		Disc.	

Table 31. Register of Finds in Cemetery Q (*cont.*).

<i>Tomb</i>	<i>Description and Contents</i>	<i>Cairo</i>	<i>OIM</i>	<i>Figure/Plate</i>
Q 594, area 1b				
	Shaft with chamber on the S side			
	Shaft: 2.15–2.30 × ? × 1.00 m			
	Chamber: ca. 2.15 × 0.70 × 0.45 m, floor at -1.40 m			
	Blocking: cb. headers on debris, 0.10 × 0.17 × 0.31 m			
	Burials:			
	a. In chamber:			
	A. W/B/ext./pubis			
	b. In shaft:			
	B. —, gathered in E			
	Bodies:			
	A. Adult, male?			
	B. Adult			
	Objects:			
	a. In chamber:			
	1. Hulls from <i>dom</i>		Disc.	
	2. Eg. fine/ord. jug I—G1 (on knees)		21855	figs. 28c, 155a
	3. Iron ring (on stomach) D. 3.1		21889	
	4. Remains of textile, CAT 145		Disc.	
	5. Glass vessel, 1.0 × 6.9		21891	
	6. Sherds (from fill), (see below)			
	7. Beads		21893	
	b. From shaft:			
	8. Remains of textile		22027	
	9. Remains of quiver		22026	
	10. Remains of bowstring, 53.0 × 0.2		22026	
	11. Sherds (see below)			
	12–14. Iron arrowheads		21890	
	Sherds:		32017	
	Meroitic:			
	A. Ku. wm. jar II—, red coat, two pair bk. lines on shoulder			
	B. Handmade jar V—, see tomb Q 578, incised			
	Egyptian:			
	A. Fine/ord. barrel jar I—O, pair bk. lines, one pair bands			
	Objects from the shaft belong to an early X-Group reuse.			
Q 595, area 1c				
	Shaft with chamber at the E end			
	Shaft: 1.75–2.20 × 0.70–1.20 × 1.25–1.80 m			
	(chamber entrance)			
	Chamber: 2.10 × 0.70 × 0.45 m			
	Blocking: cb., three courses headers, vert.			
	Burial: W/B/ext./crossed?, in coffin, upper part dist.			
	Body: Mature female			
	Objects:			
	1. Remains of palm log coffin		Disc.	
	2. Remains of textile		Disc.	

APPENDIX C: REGISTER OF FINDS IN CEMETERY Q

137

Table 31. Register of Finds in Cemetery Q (*cont.*).

<i>Tomb</i>	<i>Description and Contents</i>	<i>Cairo</i>	<i>OIM</i>	<i>Figure/Plate</i>
Q 595, area 1c (<i>cont.</i>)				
	Sherds:		32018	
	Meroitic:			
	A. Unfired fine jar I—A3, background ptd. ye., bk. and red <i>ankhs</i> in hexagons below hatched bands			
	B. Ku. wm. jar II—B, smooth brown exterior, cream-ye. and bk. bands, four at neck, three at shoulder			
	C. Ku. wm. jar II—, curvilinear vine			
	D. Storage jar III—A, lug on neck			fig. 155b
	Egyptian:			
	A. Fine/ord. <i>klepsydra</i> I—A, round holes in base			
	B. Fine/Ord. cup I—D			
	C. Ord. pitcher I—F–G, four bk. bands spaced evenly on body			
	D. Fine amphora I—, base only			
	E. Utility bowl II—E			
Q 596, area 1+				
	Shaft with chamber on the S side			
	Shaft: 1.95 × 1.05 × 1.05 m			
	Chamber: 1.70 × 0.55 × 0.60 m; floor at -1.40 m			
	Blocking: cb. laid just above body			
	Burial: W/B/ext./aides, head displaced			
	Body: Mature female			
	Sherds:		32019	
	Egyptian:			
	A. Fine/ord. juglet I—, pinched rim			
	B. Ord. jar I—, four-strand handle, red coat			
Q 597, area 1d				
	Shaft with chamber at the E end			
	Shaft: 1.80–2.20 × 0.70–1.10 × 1.20–1.45 m			
	Chamber: 2.10 × 0.90 × 0.65 m			
	Blocking: cb. headers			
	Burial: W/B/ext./—, upper part dist., in coffin			
	Body: Senile female			
	Objects:			
	1. Remains of coffin		Disc.	
	Sherds:		32020	
	Post-Meroitic:			
	A. X-Group <i>qadus</i> , red-coated			
	Uncertain:			
	A. Handmade jar, carinated, ashy temper, abraded			
Q 598, area 1d				
	Shaft with chamber at the E end			
	Shaft: 1.55–2.25 × 0.95 × 1.25–1.50 m			
	Chamber: 1.75 × 0.85 × 0.65 m			
	Blocking: cb. headers, dist.			

Table 31. Register of Finds in Cemetery Q (*cont.*).

<i>Tomb</i>	<i>Description and Contents</i>	<i>Cairo</i>	<i>OIM</i>	<i>Figure/Plate</i>
Q 598, area 1d (<i>cont.</i>)				
	Burial: —, in coffin			
	Body: Senile female			
	Objects:			
	1. Remains of coffin		Disc.	
	2. Sherds (from shaft)		Disc.	
Q 599, area 1d				
	Shaft with chamber at the E end			
	Shaft: 1.50–1.95 × 0.70–1.05 × 0.95–1.15 m			
	Chamber: 1.50 × 0.75 × 0.40 m			
	Blocking: stones of various sizes, one with incised offering table			
	Burial: W/B/ext./L side, R ?, in coffin			
	Body: —			
	Objects:			
	1. Remains of coffin		Disc.	
	2. Remains of shroud (textile, near pelvis)		Disc.	
	3. Offering table, 36 × 25 × 07, incised representation very small		Disc.	
Q 600, area 1d				
	Shaft with chamber on the N side			
	Shaft: 2.90 × 1.20 × 1.10 m			
	Chamber: 2.50 × ? × 0.50 m, floor at -1.25 m			
	Blocking: cb. headers and stretchers in chamber with leaning; cb. beside the headers 0.10 × 0.17 × 0.32 m			
	Burial: —			
	Body: Senile male			
	Objects:			
	1. Remains of wood		22029A	
	2. Remains of textiles, several types, one with tassel, CAT 146		22029B	
Q 601, area 1d				
	Shaft with chamber at the E end			
	Shaft: 2.00–2.35 × 0.65–0.85 × 0.75–1.25 m			
	Chamber: 1.45 × 0.65 × 0.50 m			
	Blocking: single large slab			
	Burial: —			
	Body: Mature male			
	Objects:			
	1. Remains of shroud (textile)		Disc.	
	2. Bundles of straw and wound cord		Disc.	
	3. Sherds (in shaft)		Disc.	

APPENDIX C: REGISTER OF FINDS IN CEMETERY Q

139

Table 31. Register of Finds in Cemetery Q (*cont.*).

<i>Tomb</i>	<i>Description and Contents</i>	<i>Cairo</i>	<i>OIM</i>	<i>Figure/Plate</i>
Q 602, area 1d	<p>Shaft with chamber on the N side</p> <p>Shaft: ? × 1.40 × 0.80 m</p> <p>Chamber: ? × 0.60 × 0.40 m; floor at -1.20 m</p> <p>Burial: W/b/ext./—, upper part missing</p> <p>Body: Adult female</p> <p>Objects:</p> <p>1. Sherds (from shaft, two saved), (see below)</p>			
	<p>Sherds:</p> <p>Meroitic:</p> <p>A. Ku. wm. jar II—G</p> <p>B. Ku. wm. jar II—, with shoulder; red framed in black bands above plain buff, burnish</p> <p>Note that the tomb was cut by the trench for tumulus Qu. 48.</p>		32021	
Q 603, area 1d	<p>Shaft with chamber on the N side</p> <p>Shaft: ca. 1.50 × 0.75 × 0.75 m</p> <p>Chamber: 1.00 × 0.50 × 0.30 m, floor at 1.05 m, mostly overlapped</p> <p>Blocking: stone slabs at angle, one large</p> <p>Burial: —</p> <p>Body: child</p> <p>Objects:</p> <p>1. Leaves (in shaft and chamber)</p>			
	<p>Sherd:</p> <p>Egyptian:</p> <p>A. U-E brown jar IV—, in form of ord. jar I—O with small handle at rim, two pair bk. bands</p>		Disc. 32022	
Q 604, area 1d	<p>Shaft with chamber on the N side</p> <p>Shaft: 1.95 × 0.90 × 0.70 m</p> <p>Chamber: 1.90 × 0.40 × 0.40 m; mostly overlapped; floor at -1.20 m</p> <p>Blocking: stone slabs</p> <p>Burial: —</p> <p>Body: Adult male</p> <p>Objects:</p> <p>1. Two sherds (from shaft)</p>			
			Disc.	
Q 605, area 1c	<p>Shaft with chamber at the E end and secondary chamber on the N side</p> <p>Shaft: 1.20–1.45 × 0.60–0.90 × 1.05 m</p> <p>Chamber A: 1.05 × 0.75 × ? m</p>			

Table 31. Register of Finds in Cemetery Q (*cont.*).

<i>Tomb</i>	<i>Description and Contents</i>	<i>Cairo</i>	<i>OIM</i>	<i>Figure/Plate</i>
Q 605, area 1c (<i>cont.</i>)	<p>Chamber B: 1.15 × 0.50 × 0.40 m; mostly overlapped; floor at -1.40 m</p> <p>Blocking: stones, displaced</p> <p>Burial: W/B/ext./—</p> <p>Body: Senile male</p> <p>Objects:</p> <p>1. Leather fragments, possibly cord or strap around pelvis</p>		Disc.	
Q 606, area 1d	<p>Shaft with chamber at the E end</p> <p>Shaft: 1.00–1.10 × 0.50 × 0.75–0.95 m</p> <p>Chamber: 0.85 × 0.50 × 0.45 m</p> <p>Blocking: large stone slab with cb.</p> <p>Burial: —</p> <p>Body: "Infant I"</p> <p>Objects:</p> <p>1. Sherd (from shaft)</p>		Disc.	
Q 607, area 1a	<p>Shaft with chamber at the E end</p> <p>Shaft: 1.60–2.00 × 0.65 × 0.70–0.90 × 1.10 m</p> <p>Chamber: 0.90 × 0.45 × 0.40 m</p> <p>Blocking: large stone slab</p> <p>Burial: W/B/ext./—, in coffin, head removed</p> <p>Body: "Infant I"</p> <p>Objects:</p> <p>1. Remains of coffin</p> <p>2. Remains of shroud (textile, on lower body)</p>		Disc. Disc.	
Q 608, area 1a	<p>Shaft with chamber at the E end</p> <p>Shaft: 1.65–2.15 × 0.75–1.20 × 1.20–1.45 m</p> <p>Chamber: 1.80 × 0.70 × 0.45 m</p> <p>Blocking: large stone slab with smaller stones in interstices</p> <p>Burial: W/B/ext./L side, R chest, in coffin, slightly dist.</p> <p>Body: Mature female</p> <p>Objects:</p> <p>1. Remains of palm log coffin</p>		Disc.	
Q 609, area 1b	<p>Shaft with chamber at the E end</p> <p>Shaft: 1.60–2.10 × 0.80–0.90 × 1.25–1.40 m</p> <p>Chamber: 1.75 × 0.55 × 0.55 m</p> <p>Blocking: —</p> <p>Burial: W/B/ext./—, upper part dist.</p>			

APPENDIX C: REGISTER OF FINDS IN CEMETERY Q

141

Table 31. Register of Finds in Cemetery Q (*cont.*).

<i>Tomb</i>	<i>Description and Contents</i>	<i>Cairo</i>	<i>OIM</i>	<i>Figure/Plate</i>
Q 609, area 1b (<i>cont.</i>)				
	Body: Adult? male			
	Objects:			
	1. Remains of wood from shaft (tool?)		Disc.	
	2. Sherds (one stamped), (see below)			
	3. Remains of textile		Disc.	
	4. Stone bead		N/A	
	5. Leaves (from shaft)		Disc.	
	Sherd:		32023	
	Meroitic:			
	A. Fine cup I—, stamped nested lozenges and geese			fig. 156
	Note that tomb Q 594 cut the shaft of tomb Q 609.			
Q 610, area 1d				
	Shaft with chamber at the E end			
	Shaft: 2.00–2.70 × 0.70–1.35 × 1.25–1.70 m			
	Chamber: cut almost as double chamber, 1.40 (S)– 1.80 (N) × 0.45–1.40 × 0.65 m			
	Blocking: stones and cb.			
	Burial: —, in coffin			
	Body: Mature male			
	Objects:			
	1. Remains of coffin		Disc.	
	2. Sherds (from shaft)		Disc.	
Q 612, IIB key type group, area 1c				
	Shaft with chamber at W end			
	Shaft: 1.30–1.65 × 0.75–0.95 × 0.90–1.20 m (chamber entrance)			
	Chamber: 1.60 × 0.50 × 0.55 m			
	Blocking: cb. on long edge, 0.10 × 0.15 × 0.30 m			
	Burial: W/B (face N)/ext./L side, R pubis			
	Body: Mature female			
	Objects:			
	1. Eg. fine/ord. bottle-jug M1b	21856		fig. 157a
	2. Eg. fine/ord. cup I—B (on 1)	21857		fig. 157b
	3. Eg. fine/ord. juglet I—A2bii (5YR 6/4)	21894		fig. 157c
	4. Beads (from fill)	22016		
	Sherds:	32024		
	Meroitic:			
	A. Fine cup I—, bk. and red splayed lotus			
	Egyptian:			
	A. Fine/ord. I—, base of pitcher or amphora			
	B. Fine/ord. barrel jar I—O?, two bk. bands			

Table 31. Register of Finds in Cemetery Q (*cont.*).

<i>Tomb</i>	<i>Description and Contents</i>	<i>Cairo</i>	<i>OIM</i>	<i>Figure/Plate</i>
Q 613, IIA type group, area 1b				fig. 158a
	Shaft with chamber on the S side, elongated past E end			
	Shaft: 2.20 × 1.00 × 0.95 m			
	Chamber: extends 0.60 to E, ca. 2.20 × 0.60 × 0.55 m; floor at -1.45 m			
	Blocking: cb., two courses stretcher in chamber, one on edge, above angled 0.09 × 0.15 × 0.32 m			
	Burial: W/B (dist.?) / ext. / sides, in coffin			
	Body: Mature female			
	Objects:			
	1. Ku. wm. jar II—G2	21858		figs. 12b, 158e
	2. Sud.-Sah. jar I—F, (for dec., see illustration)	21859		figs. 18e, 158d
	3. Eg. fine/ord. cup I—G1 (upright in neck of 2), (2.5YR 5/6, 5YR 6/6, 5YR 7/6)	21860		figs. 22j, 158b
	4. Sandal (near feet)		N/A	
	5. Beads (near neck)	22030		
	6. Remains of coffin		Disc.	
	Sherds:	32056		
	Egyptian:			
	A. Utility cup II variant of D			fig. 158c
	Note that this tomb cut tomb Q 587.			
Q 614, area 1c				
	Shaft with chamber at the E end			
	Shaft: 1.50–2.40 × 0.55–0.90 × 1.50–1.90 m			
	Chamber: 2.20 × 0.60 × 0.85 m			
	Blocking: stone slabs			
	Burial: W/B/ext./pubis?, in coffin, upper part missing			
	Body: —			
	Objects:			
	1. Remains of coffin		Disc.	
	Sherd:	32025		
	Egyptian:			
	A. Utility jar II—B, rim only			
Q 617, area 1d				
	Shaft with chamber at the E end			
	Shaft: 1.70–2.00 × 0.80–1.10 × 1.30–1.50 m			
	Chamber: 2.00 × 0.90 × 0.55 m (collapsed toward tomb Q 650)			
	Blocking: cb.			
	Burial: —, in coffin?			
	Body: Mature Male			
	Objects:			
	1. Remains of wood		Disc.	
	2. Sherds (from shaft and chamber)		Disc.	
	Note that the surface over this tomb and tomb Q 650 collapsed.			

APPENDIX C: REGISTER OF FINDS IN CEMETERY Q

143

Table 31. Register of Finds in Cemetery Q (*cont.*).

<i>Tomb</i>	<i>Description and Contents</i>	<i>Cairo</i>	<i>OIM</i>	<i>Figure/Plate</i>
Q 618, L. IIB type group, area 1c				
	Shaft with chamber at the E end			
	Shaft: 1.45–1.95 × 0.60–0.85 × 1.25–1.60 m			
	Chamber: 2.10 × 0.65 (tapered) × 0.50 m			
	Blocking: cb.			
	Burials:			
	a. In shaft:			
	A. —			
	B. —			
	b. In chamber:			
	C. —			
	Bodies:			
	A. Mature male			
	B. "Infant I"			
	C. Mature male			
	Objects:			
	a. In chamber:			
	1. Eg. fine/ord. <i>klepsydra</i> I—B		22015	fig. 159c
	b. In shaft:			
	2. Eg. fine/ord. cup I—B		21895	fig. 159a
	(5YR 7/4, 2.5YR 5/8, 5YR 7/6)			
	3. Mer. fine/ord. jar I—E1 (b),	Q 2148, 89960		
	red coat, two bk. lines on neck, three bk. bands			
	on lt. ground on body with line framing			
	4. Mer. ord. jar I—E1, red coat, bk.		24252	figs. 8b, 159b
	bands on wh. ground on upper side			
	Sherds:		32026	
	Possibly Meroitic:			
	A. Storage jar III—, rim with abraded edge			
	B. Same			
	Egyptian:			
	A. Ord. amphora? handle, cream, small			
	B. Same, large			
	Post-Meroitic:			
	A. Jar with drips of wh. paint			
	B. X-Group cup			
Q 619, area 1d				
	Shaft with chamber on the N side			
	Shaft: 1.00–1.30 × 0.60 × 0.70 m			
	Chamber: 0.85 × 0.45 × 0.30 m; floor at -1.30 m			
	Blocking: none			
	Burial: —			
	Body: "Infant I"			
	Objects:			
	1. Wound straw cord (in shaft)		Disc.	

Table 31. Register of Finds in Cemetery Q (*cont.*).

<i>Tomb</i>	<i>Description and Contents</i>	<i>Cairo</i>	<i>OIM</i>	<i>Figure/Plate</i>
Q 620, area 1d	<p>Shaft with chamber at the E end</p> <p>Shaft: 1.20–1.50 × 0.70–0.80 × 0.90–1.10 m</p> <p>Chamber: 1.10 × 0.70 × 0.50 m</p> <p>Blocking: cb. piled</p> <p>Burial: —, in coffin</p> <p>Body: "Infant I—II"</p> <p>Objects:</p> <ol style="list-style-type: none"> 1. Remains of coffin (in shaft) 2. Sherds (shaft) 3. Leaves (shaft) 		Disc. Disc. Disc.	
Q 621, area 1d	<p>Shaft with chamber at the E end</p> <p>Shaft: 1.80–2.35 × 0.80–1.50 × 1.20–1.65 m</p> <p>Chamber: 2.10 × 1.20 × 0.65 m</p> <p>Blocking: stone slabs</p> <p>Burial: —</p> <p>Body: Senile female</p> <p>Objects:</p> <ol style="list-style-type: none"> 1. Sherds (from shaft, several painted), (see below) <p>Sherds:</p> <p>Meroitic:</p> <p>A. Ord. jar I—B4, some chaff, bk. lines on neck, red band, bk. framed at base of neck, two bk. lines below, on body, red bands framed in bk., abraded</p>		32027	
Q 622, area 1c	<p>Shaft with chamber at the E end</p> <p>Shaft: 1.30–2.05 × 0.60–1.05 × 1.50–1.85 m</p> <p>Chamber: 1.65 × 0.45 × 0.60 m</p> <p>Blocking: in grooves cut for the purpose, large stone, two cb.</p> <p>Burial: W/B/ext./—, in coffin, dist.</p> <p>Body: Mature male</p> <p>Objects:</p> <ol style="list-style-type: none"> 1. Remains of coffin <p>Sherds:</p> <p>Egyptian:</p> <p>A. Fine/ord. cup I—B, dk. band</p> <p>B. Fine/ord. jug I—, prob. B</p>		Disc. 32028	
Q 623, area 1d	<p>Shaft with chamber at the E end</p> <p>Shaft: 1.10–1.35 × 0.75–0.85 × 0.65–1.00 m</p> <p>Chamber: 1.00 × 0.70 × 0.40 m</p> <p>Blocking: cb.</p>			

Table 31. Register of Finds in Cemetery Q (*cont.*).

<i>Tomb</i>	<i>Description and Contents</i>	<i>Cairo</i>	<i>OIM</i>	<i>Figure/Plate</i>
Q 623, area 1d (<i>cont.</i>)				
	Burial: W/B/ext./—			
	Body: "Infant II"			
	Objects:			
	1. Remains of coffin		Disc.	
	2. Remains of shroud (textile)		Disc.	
	3. Leaves (at entrance to chamber)		Disc.	
Q 624, area 1d				
	Shaft with chamber at the E end			
	Shaft: 1.60–2.00 × 0.80–1.10 × 1.10–1.55 m			
	Chamber: 1.85 × 0.95 × 0.70 m			
	Blocking: large stone slab			
	Burial: W/B/ext./pubis, in coffin slightly dist.			
	Body: Senile male			
	Objects:			
	1. Remains of coffin		Disc.	
	2. Remains of shroud (textile)		Disc.	
	3. Remains of sandal (?)		Disc.	
	4. Eg. utility jar II—F2	21939		fig. 160
	5. Contents			
Q 625, IIB key type group(?), area 1b				
	Shaft with chamber on the S side and E end			fig. 161a
	Shaft: 1.25–1.50 × 0.80 × 0.95 m			
	Chamber: 2.05 × ? × 0.40 m; floor at -1.20 m; 0.75 m offset to E			
	Blocking: leaning cb.			
	Burials:			
	A. —, (in shaft)			
	B. W/B/ext./sides, face S			
	Bodies			
	A. Mature male			
	B. Senile male			
	Objects:			
	1. Eg. fine/ord. cup I—B, thick curvilinear vine with feathery and lobed leaves (5YR 7/6, 2.5YR 5/8, 5YR 2.5/1)	21945		fig. 161c
	2. Eg. fine/ord. jug 1—F3 (handle missing)	21947		figs. 27j, 161b
	3. Eg. fine/ord. cup I—B (on 2), (5YR 4/3 [closest], 5YR 3/4)	21946		fig. 161d
	4. Black bead (from fill)		N/A	
Q 626, IIA type group, area 1b				
	Shaft with chamber at the W end and niche at the E			
	Shaft: 1.55–1.80 × 0.85–1.00 × 1.45 m			
	Chamber: 1.70 × 0.85 × 0.60 m			

Table 31. Register of Finds in Cemetery Q (*cont.*).

<i>Tomb</i>	<i>Description and Contents</i>	<i>Cairo</i>	<i>OIM</i>	<i>Figure/Plate</i>
Q 626, IIA type group, area 1b (<i>cont.</i>)				
	Blocking: large stone slab; one small stone used behind had offering table incised on it			
	Niche: 0.35 m deep			
	Burials:			
	a. In shaft:			
	A. —			
	b. In chamber:			
	B. —			
	C. —			
	Bodies:			
	A. Senile female			
	B. Mature female			
	C. Adult female			
	Objects:			
	a. In chamber:			
	1. Remains of coffin		Disc.	
	2. Sherds (including ostrakon)		22018	
	3. Beads		22034	
	4. Offering table		Disc.	
	b. In E niche on debris:			
	5. Eg. chaffy utility jar III—B		21896	figs. 36c, 162c
	6. Sud.-Sah. jar I—F		21897	fig. 162b
	7. Remains of grain in 6		N/A	
	Sherds:		32029	
	Meroitic:			
	A. Fine cup I—E4b, paint dk. brown, double frame, two bands, above, single zigzag with dot joins, below, hor. lotus			fig. 162a
	B. Ku. wm. jar II—I, two grooves at base of neck			
	C. Ku. wm. jar II—G, neck; profiled rim, two bk. bands			
	Egyptian:			
	A. Fine/ord. cup I—B, dk. band			
	B. Fine/ord. cup I—B, red at rim and band			
	C. Fine/ord. jar I—O, two bk. bands on red			
	D. Ord. storage juglet I—B, body sherd			
	Eg. A is probably original.			
	Note that the partition wall toward tomb Q 632 collapsed.			
Q 627, area 1c				
	Shaft with chamber on the N side; shaft excavated for Meroitic E-end chamber tomb, but only small chamber made			
	Shaft: 1.90–2.25 × ? × 0.70–1.00 m (chamber entrance for end chamber)			
	Chamber: 1.00 × 0.35 × ? m; floor at -1.20 m; entirely in shaft			
	Burial: W/B/ext./pelvis			
	Body: "Infant I"			

APPENDIX C: REGISTER OF FINDS IN CEMETERY Q

147

Table 31. Register of Finds in Cemetery Q (*cont.*).

<i>Tomb</i>	<i>Description and Contents</i>	<i>Cairo</i>	<i>OIM</i>	<i>Figure/Plate</i>
Q 627, area 1c (<i>cont.</i>)				
	Objects:			
	1. Beads (near neck)		21974	
	2. Sherds (several painted, from shaft)		Disc.	
Q 628, area 1a				
	Shaft with chamber on the S side; originally excavated for W-end chamber			
	Shaft: 2.00 × 0.60–1.10 × 1.25–1.50 m (W-chamber entrance)			
	Chamber: 2.35 × 0.45 × 0.35 m; mostly overlapped, ext. to W; floor at -1.55 m			
	Blocking: large stones			
	Burial: W/B/ext./R pelvis, L?, in coffin			
	Body: Senile male			
	Objects:			
	1. Remains of coffin		Disc.	
Q 629, area 1a				
	Shaft with chamber at the E end			
	Shaft: 1.55–1.90 × 0.70–1.10 × 1.05–1.35 m			
	Chamber: 1.75 × 0.70 × 0.55 m			
	Blocking: cb., headers, stretchers, one course each			
	Burial: —			
	Body: Adult? male			
	Objects: —			
Q 630, area 1c				
	Shaft with chamber at the E end			
	Shaft: 1.85–2.35 × 0.75–0.85 × 0.85–1.20 m			
	Chamber: 1.75 × 0.75 × 0.50 m			
	Blocking: large stone slab with two bricks			
	Burials:			
	a. In shaft:			
	A. —			
	b. In chamber:			
	B. W/B/ext./—			
	Bodies:			
	A. Mature male			
	B. Mature female			
	Objects:			
	1. Eg. fine/ord. juglet I—A6a (just inside blocking)		21940	figs. 25a, 163
	Sherds:		32030	
	Meroitic:			
	A. Ku. wm. jar II—A, very chaffy, red-orange ext., burnish			

Table 31. Register of Finds in Cemetery Q (*cont.*).

<i>Tomb</i>	<i>Description and Contents</i>	<i>Cairo</i>	<i>OIM</i>	<i>Figure/Plate</i>
Q 632, area 1b	<p>Shaft with chamber at the E end</p> <p>Shaft: 1.60–2.00 × 0.60–1.00 × 1.20–1.55 m</p> <p>Chamber: 1.50 × 0.80 × 0.60 m</p> <p>Blocking: large stone slab, displaced</p> <p>Burial: —, in coffin</p> <p>Body: Adult? male</p> <p>Objects:</p> <p>1. Remains of coffin</p> <p>Note that the chamber was broken into from tomb Q 626.</p>		Disc.	
Q 633, area 1c	<p>Shaft with chamber at the E end</p> <p>Shaft: 1.90–2.30 × 0.80–0.95 × 1.10–1.35 m</p> <p>Chamber: 1.85 × 0.85 × 0.55 m</p> <p>Blocking: two slabs of stone</p> <p>Burial: W/B/ext./L pelvis, R side</p> <p>Body: Adult female</p> <p>Objects:</p> <p>1. Remains of coffin</p> <p>2. Slab with incised offering table (in shaft)</p>		Disc. Disc.	
Q 634, IIA–B type group, area 1c	<p>Shaft with chamber at the E end</p> <p>Shaft: 1.65–2.05 × 0.70–1.15 × 1.20–1.30 m</p> <p>Chamber: 2.10 × 1.10 × 0.55 m</p> <p>Blocking: stone slabs</p> <p>Burials:</p> <p>A. —</p> <p>B. —</p> <p>Bodies</p> <p>A. Adult male</p> <p>B. Adult-Mature male</p> <p>Objects:</p> <p>a. In chamber:</p> <p>1. Ku. wm. cup II—C1</p> <p>2. Eg. utility crater-jar II—F3</p> <p>3. Eg. fine/ord. jug I—A</p> <p>4. Box with hinged lid and clasps in the shape of a <i>sa</i> amulet</p> <p>5. Beads</p> <p>b. In shaft, outside blocking:</p> <p>6. Eg. fine/ord. storage juglet I—B (inverted)</p> <p>7. Eg. utility crater-jar II—F4</p> <p>Sherds:</p> <p>Egyptian:</p> <p>A. Fine/ord. cup I—E, dk. band</p>			fig. 164a
		21943	fig. 164c	
		22013	fig. 165a	
		21944	figs. 27a, 164d	
		22058	pl. 88d	
		22057	figs. 48b, 49d	
		21941	figs. 26c, 165b	
		21942	fig. 164b	
		32031		

Table 31. Register of Finds in Cemetery Q (*cont.*).

<i>Tomb</i>	<i>Description and Contents</i>	<i>Cairo</i>	<i>OIM</i>	<i>Figure/Plate</i>
Q 636, L. IIB type group, area 1c				
	Shaft with chamber on the N side			
	Shaft: 2.00 × 0.70–0.85 × 1.15–1.30 m			
	Chamber: 2.00 × 0.45 × 0.35 m			
	Blocking: —			
	Burials:			
	a. In shaft:			
	A. —			
	B. —			
	b. In chamber:			
	C. W/B (face N)/ext./L pelvis, R side, in coffin			
	Bodies:			
	A. Adult			
	B. Senile			
	C. Senile			
	Note that two skeletons are females and one is male.			
	Objects:			
	a. In shaft:			
	1. Mer. fine cup I—M1 (other sherds also)			
	2. Mer. fine/ord. cup I—M1		21948	figs. 5k, 166f, pl. 35b
	3. Eg. fine/ord. cup I—D		21949	fig. 166g
	4. Remains of textile		22019	
	b. In chamber:			
	5. Remains of coffin		Disc.	
	6. Mer. fine/ord. beaker I—K2, very poorly painted lines and beads		21950	figs. 5h, 166c
	7. Eg. fine/ord. bottle jug I—M2		21951	figs. 33b, 166h
	8. Sherds			
	Sherds:			
	Meroitic (fragments also in D 14 and C 12?):			
	A. Mer. fine jar I—A3, Academic, bk. paint band of oval beads below neck, zone of alt. ovals on upper body, probably imitation stamp (7.5YR 7/6, 7.5YR 7/4, 5YR 3/1)		24850	figs. 6c, 166c
	B. Mer. fine jar I—A3, Academic, bands at neck frame alt. red and wh. drop-beads, double-framed bands at waist with <i>ankhs</i> and rosettes alternate with red-filled crescents		32033	fig. 166d
	C. Mer. fine beaker, I—D, double-framed band of scale pattern, lotus below		32032	fig. 166a
	D. Ku. wm. or Mer. fine/ord. beaker, red bands and stamped uraei with crowns, uraei, and sun discs		32050	fig. 166b
	Egyptian:		32034	
	A. Ord. jar I—, base, broad			
	B. Ord. jar I—, carination, brown surface, two bk. bands above			
	Uncertain:			
	A. Brown juglet, pinched rim, double strand handle			
Q 637, area 1d				
	Shaft with chamber on the N side			
	Shaft: 2.00 × 0.90 × 0.80 m			

Table 31. Register of Finds in Cemetery Q (*cont.*).

<i>Tomb</i>	<i>Description and Contents</i>	<i>Cairo</i>	<i>OIM</i>	<i>Figure/Plate</i>
Q 637, area 1d (<i>cont.</i>)				
	Chamber: 1.55 × 0.45 × 0.35 m; mostly overlapped; floor at -1.15 m			
	Blocking: cb., jumbled			
	Burial: —			
	Body: Child			
	Objects: —			
Q 638, area 1c				
	Shaft with chamber at the E end cut by shaft with chamber on the N side; the chamber seems to be the same, so there is one chamber with two shafts			
	Shaft A: ca. 1.40 × 0.55–0.80 × 1.00 m			
	Shaft B: ca. 2.20 × 0.95 × 0.90 m			
	Chamber: 1.95 × 0.75 × 0.65 m			
	Blocking: one cb.			
	Burial: —			
	Body: Mature?			
	Objects:			
	1. Eg. fine/ord. juglet I—A2bii, height 13.9		22011	
	2. Jar		N/A or same as 1	
	3. Beads (gt., mosaic)		N/A	
	Sherds:		32035	
	Meroitic:			
	A. Ku. wm. globular jar II—, two groups bk. bands, one below, broad			
Q 639, area 1c				
	Shaft with chamber at the E end			
	Shaft: 1.90–2.85 × 0.65–1.30 × 1.50–1.60 m			
	Chamber: 1.75 × 0.80 × 0.70 m			
	Blocking: stone slabs			
	Burials:			
	A. —			
	B. W/B (face N?)/ ext./L side, R pelvis, in coffin			
	Bodies:			
	A. "Infant I"			
	B. Adult female			
	Objects:			
	1. Remains of coffin		Disc.	
	2. Eg. fine/ord. jar VA—A1b, height 6.5		22012	fig. 39b
	3. Sherds (from shaft, some painted)		32036	
	4.			
	a. Leather shield? of hide fragments, some with hair attached, some stitched		20467A	
	b. Sandal (sole, strap at heel), 26.0 × 8.6		20467B	

APPENDIX C: REGISTER OF FINDS IN CEMETERY Q

151

Table 31. Register of Finds in Cemetery Q (*cont.*).

<i>Tomb</i>	<i>Description and Contents</i>	<i>Cairo</i>	<i>OIM</i>	<i>Figure/Plate</i>
Q 640, area 1a	<p>Shaft with chamber at the E end</p> <p>Shaft: 1.70–2.10 × 0.70–1.00 × 1.10–1.45 m</p> <p>Chamber: 1.40 × 0.75 × 0.50 m</p> <p>Blocking: cb., irreg. above headers, then stretchers, top, leaning cb. on end</p> <p>Burials:</p> <p>A. —</p> <p>B. W/B/ext./R side, L pelvis, in coffin?</p> <p>Bodies:</p> <p>A. Mature male</p> <p>B. Adult male</p> <p>Objects:</p> <p>a. In chamber:</p> <ol style="list-style-type: none"> 1. Remains of wood (from coffin?) 2. Remains of shroud (textile, on body) 3. Eg. chaffy-utility jug III—A2 4. Beads <p>b. In shaft:</p> <ol style="list-style-type: none"> 5. Sherds 		Disc. Disc. 22002 22056	pl. 55c
Q 641, area 1a	<p>Shaft with chamber at the E end</p> <p>Shaft: 1.60–1.95 × 0.80–1.05 × 1.05–1.20 m</p> <p>Chamber: 1.85 × 0.80 × 0.55 m</p> <p>Blocking: none installed</p> <p>Burial: W/B/ext./L side, R pelvis, in coffin, head dist.</p> <p>Body: Senile female</p> <p>Objects:</p> <ol style="list-style-type: none"> 1. Remains of coffin 		Disc.	
Q 642, area 1a	<p>Shaft with chamber at the E end</p> <p>Shaft: 1.85–2.15 × 0.75–0.95 × 1.15–1.45 m</p> <p>Chamber: 1.90 × 1.00 × 0.55 m</p> <p>Blocking: large stone slab, displaced</p> <p>Burial: W/—/ext./—</p> <p>Body: Adult male</p> <p>Objects:</p> <ol style="list-style-type: none"> 1. Remains of textile (from shaft and chamber) 2. Sherds (from shaft) 3. Wound straw cord 		Disc. Disc. Disc.	
Q 643, area 1a	<p>Shaft with chamber on the N side</p> <p>Shaft: 2.05 × 1.35 × 1.15 m</p>			

Table 31. Register of Finds in Cemetery Q (*cont.*).

<i>Tomb</i>	<i>Description and Contents</i>	<i>Cairo</i>	<i>OIM</i>	<i>Figure/Plate</i>
Q 643, area 1a (<i>cont.</i>)				
	Chamber: 2.10 × 0.75 × 0.45 m; mostly overlapped; floor at -1.50 m			
	Blocking: cb., at bottom in chamber, cb. spaced on end, with hor. headers laid on ledge and vert., stretchers, headers, stretchers and headers to wall; one stone			
	Burials:			
	A. —			
	B. —			
	C. —			
	Bodies:			
	A. Adult male			
	B. Adult male			
	C. Adult male			
	Objects:			
	1. Sherds		Disc.	
	2. Remains of shroud (textile, on legs, uncertain whether on body)		Disc.	
Q 644, area 1b				
	Pyramid, shaft with chamber at the E end			
	Superstructure: D 21; alternate headers and stretchers, chapel on W side, two rows headers 0.35 apart destroyed to E ca. 2.10 m square, cb. 0.10 × 0.16 x 0.30–0.32 m			
	Shaft: 1.50 × 0.85–0.85 × 0.95–1.45 m (below D 21)			
	Chamber: 1.45 × 0.75 × 0.60 m			
	Blocking: cb. headers directly below E wall of D 21 at -0.85			
	Burial: W/B/ext./sides; head removed			
	Body: Adult female			
	Objects:			
	a. In chamber:			
	1. Sud.-Sah. jar I—F, height 28.5		22014	fig. 19c
	2. Sherd (from incised jar)		Disc.	
	b. In shaft:			
	3. Leaves		Disc.	
	4. Sherds from incised bk. jar		Disc.	
Q 645, area 1b				
	Shaft with chamber on the S side			
	Shaft: 2.95 × 1.10 × 0.90–1.20 m			
	Chamber: actually loculus to SW, ca. 2.20 × 0.40 × 0.45 m			
	Blocking: cb. wall with stone slabs for capping alt. headers and stretchers			
	Burial: W/B/ext./—, in coffin, head and arms removed			
	Body: Male			
	Objects:			
	1. Coffin 1.90 × 0.45		Disc.	

Table 31. Register of Finds in Cemetery Q (*cont.*).

<i>Tomb</i>	<i>Description and Contents</i>	<i>Cairo</i>	<i>OIM</i>	<i>Figure/Plate</i>
Q 646, IIB type group, area 1c				
	Shaft with chamber at the E end			
	Shaft: 1.85– 2.20 × 0.65–0.95 × 1.20–1.75 m			
	Chamber: 2.35 × 0.70 × 0.60 m			
	Blocking: large stone slab and two bricks			
	Burials:			
	a. Scattered in shaft:			
	A. —			
	B. —			
	C. —			
	D. —			
	b. In chamber:			
	E. W?/—/ext./—			
	F. W/B/ext./pubis, in coffin			
	Bodies:			
	A. Senile male			
	B. Mature male			
	C. Infant			
	D. Mature male			
	E. Adult male			
	F. “Child”			
	Objects:			
	a. In chamber:			
	1. Coffin F		Disc.	
	2. Remains of shroud (textile) or wrapping		Disc.	
	3. Eg. fine/ord. cup I—F	22061		fig. 167c
	4. Eg. fine/ord. jar VA—A4	22048		figs. 39f, 167e
	5. Leather fragments (some from upper body and pelvis of E)		Disc.	
	6. Beads (beside neck of F and near E)	22159		
	7. Eg. fine/ord. cup I—B, dec. with narrow curvilinear vine, spade-shaped leaves	22047		figs. 22c, 167a, pl. 44b
	8. Eg. utility jar-crater II—F1	22046		fig. 167f
	9. Eg. fine/ord. cup I—F	22045		fig. 167d
	10. Eg. fine/ord. jug (jar) I—F2	22060		fig. 167g
	b. In shaft at bottom:			
	11. Eg. fine/ord. cup I—B (5YR 7/4, 2.5YR 5/8)	22043		fig. 167b
	12. Eg. utility crater-jar II—F1	22044		fig. 167h
	13. Wooden whorl	22160		
	Sherds:	32037		
	Meroitic:			
	A. Fine convex cup I—A—B?, two bk. lines			
	B. Ku. wm. jar II—, ye. surface, red band, bk. border			
	Egyptian:			
	A. Ord. carinated jar I—, red coat			

Note that burial F seems to be undisturbed, so all of the objects except for number 6 are probably to be dated to E and before; this could even be a single deposit with pottery with several burials added above afterward.

Table 31. Register of Finds in Cemetery Q (*cont.*).

<i>Tomb</i>	<i>Description and Contents</i>	<i>Cairo</i>	<i>OIM</i>	<i>Figure/Plate</i>
Q 647, area 1c				
	Shaft with chamber at the E end			
	Shaft: 1.65–1.95 × 0.75–1.05 × 1.35–1.50 m			
	Chamber: 2.00 × 0.70 × 0.60 m			
	Blocking: stone slabs			
	Burials:			
	A. —, in shaft			
	B. W/B/ext./sides			
	Bodies:			
	A. "Infant I—II"			
	B. Adult male			
	Objects:			
	1. Bronze bowl (on chest B)	22169	fig. 168a	
	2. Ku. wm. jar II—G1	22051	fig. 168c	
	3. Copper ring (2nd toe of R foot), 1.9 × 0.7	22170A		
	4. Same (L foot), 1.8 × 0.5	22170B		
	5. Bones of bird (in shaft)	Disc.		
	Note that this tomb cut tomb Q 658; a partition was made in tomb Q 647.			
Q 648, area 1c				
	Shaft with chamber on the N side			
	Shaft: 1.60–1.95 × 0.80–1.15 × 1.15 m			
	Chamber: 1.75 × 0.40 × 0.50 m; mostly overlapped (0.25 m); floor at -1.40 m			
	Blocking: cb., stretchers with leaned vert.			
	Burial: W/—/—/—			
	Body: Senile female			
	Sherds:	32038		
	Meroitic:			
	A. Ku. wm. bowl II—B1, bk. rim, line below, two bands, then broad band at bottom			
	Egyptian:			
	A. Fine cup I—B, dk. band			
	B. Fine/ord. carinated jar or jug I—, curvilinear vine on shoulder; multiple blob below			
Q 649, area 1c				
	Shaft with chamber at the E end			
	Shaft: 1.45–2.15 × 0.70–1.25 × 1.55–1.70 m			
	Chamber: 1.80 × 0.65 × 0.55 m			
	Blocking: large stone slab with smaller in interstices			
	Burial: —, in coffin			
	Body: Senile male			
	Objects:			
	1. Remains of coffin	Disc.		
	2. Sherds (from shaft), (see below)			

APPENDIX C: REGISTER OF FINDS IN CEMETERY Q

155

Table 31. Register of Finds in Cemetery Q (cont.).

<i>Tomb</i>	<i>Description and Contents</i>	<i>Cairo</i>	<i>OIM</i>	<i>Figure/Plate</i>
Q 649, area 1c (cont.)				
	Sherds:		32039	
	Egyptian:			
	A. Fine/ord. I—, cyl. jar, carinated, two bk. bands below carination, brown coat			
	Post-Meroitic:			
	A. Crater with bent-over and beveled rim			
	B. Carinated X-Group cup			
	C. Roman period Egyptian fine jar; bk. paint, vine garland			
Q 650, IIB type group, area 1a				
	Shaft with chamber at the E end and niche on the W			
	Shaft: 1.65–2.00 × 0.85–1.50 × 1.45–1.50 m			
	Chamber: 1.75 × 0.95 × 0.65 m			
	Niche: 0.35 × 0.45 m (high)			
	Blocking: cb., alt. headers, stretchers			
	Burial: —/B/ext. ?/—			
	Body: Mature female			
	Objects:			
	1. Eg. utility cooking pot II—F4	22049		figs. 37g, 168d
	2. Contents 1	22078		
	3. Eg. utility bowl II—G	22050		figs. 35g, 168b
	4. Scarab, Kushite fine, 1.3 × 0.9 × 0.6	22153		fig. 168f
	5. Same, <i>mn.hpr.R</i> ² , 1.3 × 1.0 × 0.7	22154		fig. 168e
Q 651, area 1c				
	Shaft with chamber at the E end			
	Shaft: 1.05–1.50 × 0.50–0.85 × 1.35–1.60 m			
	Chamber: 0.95 × 0.55 × 0.45 m			
	Blocking: stone slabs, mud plaster			
	Burial: W ?/B/ext. /—			
	Body: “Infant II”			
	Objects:			
	1. Sherds (in shaft)		Disc.	
Q 652, area 1c				
	Shaft with chamber at the E end			
	Shaft: 0.90–1.15 × 0.40–0.65 × 1.20 m			
	Chamber: 0.65 × 0.35–? × 0.40 m			
	Blocking: large stone with small stones and cb.			
	Burial: —, in coffin			
	Body: “Infant I”			
	Objects:			
	1. Remains of coffin		Disc.	
	2. Beads (gn. faience)	22176		

Table 31. Register of Finds in Cemetery Q (*cont.*).

Tomb	Description and Contents	Cairo	OIM	Figure/Plate
Q 653, area 1a				
	Shaft with chamber at the E end			
	Shaft: 1.55–1.95 × 0.80– 1.30 × 1.30 m			
	Chamber: 1.65 × 0.70 × 0.55 m			
	Blocking: large stone slab			
	Burial: W/B/ext./pubis, in coffin			
	Body: Mature female			
	Objects:			
	1. Coffin of dom palm log		Disc.	
	2. Traces of textile		Disc.	
Q 654, area 1a				
	Shaft with chamber at the E end			
	Shaft: 1.90–2.20 × 0.80–1.10 × 0.95–1.30 m			
	Chamber: 1.70 × 0.75 × 0.60 m			
	Blocking: single large stone slab			
	Burial: W/B/ext./L pubis, R side, in coffin			
	Body: Senile			
	Objects:			
	1. Coffin with wound straw cord		Disc.	
	2. Remains of shroud (textile)		Disc.	
	3. Sherds (in shaft)		Disc.	
Q 655				
	Shaft with ledges and two cb. vault			
	Shaft: 1.70–1.80 × 0.70–0.85 × 1.10 m (ledges)			
	Ledges: 0.15 m wide, on sides only			
	Chamber: 1.65 × 0.45 m; floor at -1.40 m			
	Vault: single row of cb. stretchers on each ledge support leaning vert., two cb. 0.33 × 0.18 × 0.09 m			
	Burial: W/B/ext./chest			
	Body: Adult-mature male			
	Objects:			
	1. Remains of shroud (textile)		Disc.	
	2. Sherds (from shaft)		Disc.	
	3. Remains of wood		Disc.	
	Note that the tomb is typical of Cemetery B; it could also be Christian.			
Q 658, area 1c				
	Superstructure, shaft with chamber at the E end, secondary chamber to SW			
	Superstructure: D 22, fragmentary			
	Shaft: 2.15–2.30 × 1.00–1.35 × 1.00–1.65 m (chamber entrance)			
	Chamber A: 1.75 × 0.85 × 0.50 m			
	Blocking: stone slabs			

Table 31. Register of Finds in Cemetery Q (*cont.*).

<i>Tomb</i>	<i>Description and Contents</i>	<i>Cairo</i>	<i>OIM</i>	<i>Figure/Plate</i>
Q 658, area 1c (<i>cont.</i>)				
	Chamber B: 1.05 × 0.20 × ? m, entirely in shaft			
	Burial: W/E/—/—			
	Body: Mature female			
	Objects:			
	1. Eg. fine/ord. I—F1 jar, two handles (NW corner of chamber), height 23.2		22079	
	2. Beads		22167	
	See also tomb Q 647.			
Q 659, area 1c				
	Superstructure, shaft with chamber at the E end			
	Superstructure: Pyramid D 20, fragmentary, ca. 2.70 m square cb. 0.10 × 0.16 × 0.32 m			
	Shaft: 1.50–2.00 × 0.60–0.80 × 1.35 m			
	Chamber: 1.95 × 0.75 × 0.60 m			
	Blocking: stones			
	Burial: —			
	Body: Adult-Mature female			
	Objects: in E side of chamber:			
	1. Eg. fine/ord. juglet I—A1b		22136	fig. 23b, pl. 53a
	2. Eg. fine/ord. jar I—P1 (with grain), height 27.5		22135	
	Note that the tomb was cut by Q 678 and blocked from there.			
Q 660, area 1c				
	Shaft with chamber at the E end			
	Shaft: 1.55–2.30 × 0.55–1.15 × 1.30–1.60			
	Chamber: 1.80 × 0.75 × 0.65			
	Blocking: two stone slabs			
	Burial: W/B/ext./—, upper part dist.			
	Body: Adult			
	Objects:			
	1. Bead (from chamber)		33106	
	2. Sherds (from shaft), (see below)			
	3. Animal horn (from shaft)		Disc.	
	Sherds:		32040	
	Egyptian:			
	A. Fine/ord. cup I—C			
	Post-Meroitic:			
	A. Dark red ribbed jar			
	Note the collapse between this tomb and tomb Q 639			
Q 661, L. IIIB type group, area 1c				
	Shaft with chamber at the E end			
	Shaft: 1.85–2.45 × 0.70–1.10 × 1.10–1.65 m (chamber entrance)			
	Chamber: 1.85 × 0.75 × 0.85 m			

Table 31. Register of Finds in Cemetery Q (*cont.*).

<i>Tomb</i>	<i>Description and Contents</i>	<i>Cairo</i>	<i>OIM</i>	<i>Figure/Plate</i>
Q 661, L. IIIB type group, area 1c (<i>cont.</i>)				
	Blocking: two stone slabs			
	Burial: W/B/ext./—, upper part dist.			
	Body: Female			
	Objects:			
	a. In chamber:			
	1. Mer. fine cup I—G12, pairs bk. lines, bk. and red lotus on stalk, buds on branches curving from base, height 8.8	Q 2404, 89949		pl. 102a
	2. Mer. fine/ord. jar I—A6		22140	fig. 169d
	3. Mer. fine/ord. cup I—G1		22141	fig. 169a
	4. Mer. fine/ord. jar I—A6		22142	fig. 169e
	5. Ku. wm. bowl II—A, band at rim, two lines below		22143	figs. 9a, 169c
	6. Mer. fine/ord. jar I—A6, height 20.9		22144	
	7. Remains of textile		Disc.	
	b. In shaft:			
	8. Mer. ord. jar I—A4		22151	fig. 169b
	9. Sherds (see below)			
	Sherds:		32041	
	Meroitic:			
	A. Ku. wm. jar II—, globular; shoulder band of crude alternating crescents			
	Egyptian:			
	A. Fine/ord. jar I—O?, remains of vine, drop-leaves, vine outlined			
	B. Fine jar I—, shoulder, two grooves			
Q 663, area 1a				
	Shaft with chamber at the E end			
	Shaft: 1.75–2.30 × 0.65–1.00 × 1.00–1.10 m			
	Chamber: 1.75 × 0.80 × 0.50 m			
	Blocking: cb. transverse across chamber			
	Burial: —			
	Body: Adult male			
	Objects:			
	1. Beads (small bl.)		32042	
	2. Leaves (in fill)		Disc.	
Q 664, area 1a				
	Shaft with chamber at the E end			
	Shaft: 1.70–1.95 × 0.60–1.10 × 0.70–1.10 m (chamber entrance)			
	Chamber: 1.20 × 0.50 × 0.40 m			
	Blocking: large stone slab			
	Burial: —			
	Body: Senile female			
	Objects:			
	1. Sherds (from shaft)		Disc.	
	Note that the tomb was cut by an X-Group pit.			

APPENDIX C: REGISTER OF FINDS IN CEMETERY Q

159

Table 31. Register of Finds in Cemetery Q (*cont.*).

<i>Tomb</i>	<i>Description and Contents</i>	<i>Cairo</i>	<i>OIM</i>	<i>Figure/Plate</i>
Q 665, area 1a	<p>Shaft with chamber at the E end</p> <p>Shaft: 1.20–1.55 × ? × 1.05–1.40 m</p> <p>Chamber: 1.00 × 0.70 × 0.50 m</p> <p>Blocking: four courses of cb.</p> <p>Burial: —, in coffin</p> <p>Body: "Infant I"</p> <p>Objects:</p> <p>1. Remains of coffin</p>		Disc.	
Q 666, area 1c	<p>Shaft with chamber at the E end</p> <p>Shaft: 1.55–2.00 × 0.65–1.05 × 1.05–1.50 m</p> <p>Chamber: 1.40 × 1.00 × 0.50 m</p> <p>Blocking: large stone slab</p> <p>Burials (bones partly gathered in center):</p> <p>A. —</p> <p>B. —</p> <p>Bodies:</p> <p>A. Adult male</p> <p>B. Mature female</p> <p>Objects:</p> <p>1. Sud.-Sah. jar I—G, height 27.7</p> <p>2. Eg. fine/ord. juglet I—A2bii, height 13.2</p> <p>Sherds:</p> <p>Meroitic:</p> <p>A. Ku. wm. jar II—, orange surface, two red bands with bk. framing</p> <p>B. Fine/ord. jar I—E1, smooth, red coat; see tomb Q 551 Mer. A</p> <p>Egyptian:</p> <p>A. Fine/ord. cup I—A, tall, dk. band</p> <p>B. Fine/ord. cup I—D, very wide</p> <p>C. Fine/ord. cup I—</p> <p>D. Fine/ord. I—, uncertain, with ridge</p> <p>E. Utility crater-jar II—F1, coarse and dk., simple rim gr.-wh. surface</p> <p>Uncertain:</p> <p>A. Handle, crumbly red pottery</p>		22129 22130 32043 32000 32044	
Q 667, IIA type group, area 1c	<p>Shaft with chamber at the E end</p> <p>Shaft: 1.45–2.00 × 0.70–2.15 × 1.55–1.80 m</p> <p>Chamber: 1.85 × 0.70 × 0.60 m</p> <p>Blocking: large stone slab</p> <p>Burials:</p> <p>A. W/B/ext./—, displaced</p> <p>B. W/B/ext./sides, head displaced</p>			

Table 31. Register of Finds in Cemetery Q (*cont.*).

<i>Tomb</i>	<i>Description and Contents</i>	<i>Cairo</i>	<i>OIM</i>	<i>Figure/Plate</i>
Q 667, IIA type group, area 1c (<i>cont.</i>)				
	Bodies:			
	A. Female			
	B. Male			
	Objects:			
	1. Ku. wm. jar II—E3, two pairs bk. lines on neck, three pairs on body		22131	fig. 170a
	2. Eg. fine/ord. juglet I—A2b		22132	fig. 170b
	Sherds:			
	Egyptian:			
	A. Fine vessel I—, bk. paint, handle, det.			
Q 668, area 1a				
	Shaft with chamber at the E end			
	Shaft: 1.30–1.85 × 0.65–0.95 × 1.35 m			
	Chamber: 1.30 × 0.55 × 0.50 m			
	Blocking: two stone slabs			
	Burial: —, in coffin			
	Body: "Infant II, female?"			
	Objects:			
	1. Remains of coffin ca. 120 long, straw cord		Disc.	
	2. "Incised bk. ware sherd" (from surface)		Disc.	
Q 669, area 1c				
	Shaft with chamber on the S side			
	Shaft: 0.95–1.65 × ca. 0.90 × 1.25 m			
	Chamber: 0.95 × 0.35 × 0.30 m, almost all in shaft; floor at -1.55 m			
	Blocking: —			
	Burial: —			
	Body: "Infant II"			
	Objects:			
	1. Remains of textile		Disc.	
	2. Sherds		Disc.	
Q 670, L. IIB type group, area 1c				
	Shaft with chamber at the E end			
	Shaft: 2.35–2.70 × 1.00–1.45 × 1.30–1.80 m (chamber entrance)			
	Chamber: 2.20 × 0.95 × 0.65 m			
	Blocking: two stone slabs			
	Burials:			
	a. In chamber:			
	A. —, jumbled at E end			
	B. W/B/slightly bent/pubis, in coffin			
	b. In shaft:			
	C. —, jumbled			
	D. W/face/ext./pubis, in coffin or on pallet, dist.			

APPENDIX C: REGISTER OF FINDS IN CEMETERY Q

161

Table 31. Register of Finds in Cemetery Q (cont.).

Tomb	Description and Contents	Cairo	OIM	Figure/Plate
Q 670, L. IIB type group, area 1c (cont.)				
	Bodies:			
	A. Senile male [d]			
	B. Senile male [o]			
	C. Senile female [a]			
	D. Mature male			
	Objects:			
	a. In chamber, probably with A:			
	1. Sandal		22092	pl. 64d
	2. Eg. fine/ord. <i>klepsydra</i> I—C		24853	fig. 171e
	b. In chamber, probably with B:			
	3. Remains of coffin B, ca. 180 long		Disc.	
	4. Remains of textile		Disc.	
	5. Eg. fine/ord. juglet I—A5b		22148	figs. 24i, 171b
	6. Eg. fine/ord. II jar VB—B, two groups of three bands, burnish		22149	figs. 39g, 171f, pl. 56a
	c. Not identifiable with either burial:			
	7. Iron ring (from fill, 1.6 × 1.2)		22087	pl. 72b
	8. Small wooden bowl		22091	pl. 88b
	d. In shaft, with D:			
	9. Remains of coffin D		Disc.	
	10. Remains of shroud (textile)		Disc.	
	11. Ring (from finger-bone, displaced)		22088	pl. 72a
	12. Ring (from same bone)		22089	pl. 73o
	13. Beads (from neck)		22090	
	14. Eg. fine/ord. cup I—B		22145	fig. 171a
	15. Eg. fine/ord. amphora-jug I—L2ciii		22146	figs. 31b, 171c
	16. Eg. fine/ord. juglet I—A1a		22147	figs. 23a, 171d
	e. Shaft, displaced, mate to 1?			
	17. Sandal		22086	
	f. Surface:			
	18. <i>Ba</i> statue, possibly recut avine, 30 × 30 × 10		22152	pl. 112b
	Sherds:		32045	
	Egyptian:			
	A. Fine/ord. storage-jug I—A—B, brown coat			
	B. Fine/ord. pitcher or amphora I—, base			
	C. Upper Egyptian brown cyl. amphora frag. IV—, bitumen			
	D. Utility crater-jar II—F1			
Q 674, area 1c				
	Shaft with chamber at the E end			
	Shaft: 2.15–2.35 × 0.80–1.15 × 1.30–1.50 m			
	Chamber: 2.35 × 0.60 × 0.60 m			
	Blocking: large stone slab			
	Burials:			
	A. —, scattered in shaft			
	B. W/B/ext./—			

Table 31. Register of Finds in Cemetery Q (*cont.*).

<i>Tomb</i>	<i>Description and Contents</i>	<i>Cairo</i>	<i>OIM</i>	<i>Figure/Plate</i>
Q 674, area 1c (<i>cont.</i>)				
	Bodies:			
	A. Adult male			
	B. Adult? female			
	Objects:			
	1. Remains of coffin		Disc.	
	2. Ku. wm. utility jar IV—F2		22139	figs. 15j, 172a
	3. Six bar-rings (from fill)		21564	
	a.			
	b.			
	c.			
	d.			
	e.			
	f.			
	Sherds:		32046	
	Meroitic:			
	A. Ku. wm. jar I—G?, body brown, smoothed, bk. band, gr.-wh. neck			
	Egyptian:			
	A. Fine/ord. jug I—A—B, lower body lt., upper dk.			
Q 675, area 1c				
	Shaft with chamber at the E end			
	Shaft: 1.55–1.90 × 0.70–0.90 × 1.05–1.30 m			
	Chamber: 1.90 × 0.60 × 0.65 m			
	Blocking: —			
	Burials: (two in shaft, one in chamber)			
	A. —			
	B. —			
	C. —			
	Bodies:			
	A. Adult male			
	B. Mature female			
	C. Adult male			
	Objects:			
	1. Remains of textile (in chamber)		Disc.	
	2. Leather archer's brace		22172	fig. 172d, pl. 63c
	3. Bowstring		Disc.	
	Sherd:		32047	
	Meroitic:			
	A. Ku. wm. jar, lt. coat, burnish, two med. bands with bk. framing lines			
Q 676, IIA key type group, area 1c				
	Shaft with chamber on the N side			
	Shaft: 1.35 × ? × 1.10 m			
	Chamber: ext. to E ? × ca. 0.45 × 0.30 m, mostly overlapped; floor at -1.10 m			

APPENDIX C: REGISTER OF FINDS IN CEMETERY Q

163

Table 31. Register of Finds in Cemetery Q (*cont.*).

<i>Tomb</i>	<i>Description and Contents</i>	<i>Cairo</i>	<i>OIM</i>	<i>Figure/Plate</i>
Q 676, IIA key type group, area 1c (<i>cont.</i>)				
	Blocking: cb.. headers, two cb. stretchers, leaning vert., 0.10 × 0.15–0.16 × 0.33 m			
	Burial: W/B/ext./pubis, head dist.			
	Body: "Infant II"			
	Objects:			
	1. Beads		22174	
	2. Sud.-Sah. jar I—F (see illustration for dec.)		22128	fig. 172b, pl. 42c
	Sherds:		32048	
	Egyptian:			
	A. Ord. jar I—M, coarse, bricky, two bands on neck, above, reserve garland, below, trees			
	Post-Meroitic:			
	A. Gr. crater, wheelmade, pk. coat, rim beveled flat, bored after firing			
Q 677, area 1c				
	Shaft with chamber at the E end			
	Shaft: 1.50–1.90 × 0.45–0.95 × 1.40 m			
	Chamber: 1.55 × 0.85 × 0.55 m			
	Blocking: cb., dist.			
	Burial: —			
	Body: "Infant I"			
	Objects:			
	1. Sud.-Sah. jar I—, bk. pot with incised geometrical design in points in fragments		N/A	
	2. Sherds (from shaft and chamber), (see below)			
	Sherds:			
	Egyptian:			
	A. Ord. jug I—B3			fig. 172c
	B. Ord. jar or juglet I—			
Q 679, area 1d				
	Shaft with chamber at the E end			
	Shaft: 1.70–2.25 × 0.80–1.10 × 0.90–1.20 m			
	Chamber: 1.60 × 0.75 × 0.60 m			
	Blocking: cb. headers			
	Burial: —			
	Body: Juvenile			
	Objects:			
	1. Beads (from shaft)		Unreg.	
Q 680, area 1d				
	Shaft with chamber at the E end			
	Shaft: 1.60–1.95 × 0.55–1.00 × 0.85–1.15 m			
	Chamber: 0.90 × 0.50 × 0.50 m			
	Blocking: two stone slabs			

Table 31. Register of Finds in Cemetery Q (*cont.*).

<i>Tomb</i>	<i>Description and Contents</i>	<i>Cairo</i>	<i>OIM</i>	<i>Figure/Plate</i>
Q 680, area 1d (<i>cont.</i>)				
	Burial: —			
	Body: "Infant II—Juvenile"			
	Objects:			
	1. Sherd (in shaft, large)		Disc.	
Q 681, area 1a periphery				
	Shaft with chambers on N and S sides, entirely in shaft			
	Shaft: 2.10–2.35 × 0.95–1.10 × 0.95 m			
	Chamber A: 1.90 × 0.35; floor at -1.25 m			
	Chamber B: 1.95 × 0.40; floor at -1.25 m			
	Blocking: one row cb. stretchers, leaning headers, both sides			
	Burials:			
	a. N chamber:			
	A. W/B/ext./R side L pelvis			
	b. S chamber B:			
	B. W/B/ext./—, head and arm dist.			
	Bodies:			
	A. Mature female			
	B. —			
	Objects:			
	a. From chamber A:			
	1. Remains of textile		Disc.	
	Note that the tomb cut an unnumbered A-Group pit.			
Q 682, area 1d				
	Shaft with chamber at the E end			
	Shaft: 1.60–1.95 × 0.65–0.95 × 0.90–1.10 m			
	Chamber: 1.50 × 0.55 × 0.60 m			
	Blocking: cb. in irreg. pile			
	Burial: —, in coffin			
	Body: Juvenile			
	Objects:			
	1. Remains of coffin		Disc.	
Q 683, area 1c				
	Shaft with chamber at the E end			
	Shaft: 1.55–1.85 × 0.75–0.95 × 1.25–1.75 m (chamber entrance)			
	Chamber: 1.70 × 0.70 × 0.60 m			
	Blocking: cb. in three courses, headers?			
	Burials:			
	A. —			
	B. —			
	C. —			

APPENDIX C: REGISTER OF FINDS IN CEMETERY Q

165

Table 31. Register of Finds in Cemetery Q (*cont.*).

<i>Tomb</i>	<i>Description and Contents</i>	<i>Cairo</i>	<i>OIM</i>	<i>Figure/Plate</i>
Q 683, area 1c (<i>cont.</i>)				
	Bodies:			
	A. Mature female			
	B. "Infant II"			
	C. "Infant I"			
	Objects:			
	a. From chamber:			
	1. Mer. fine/ord. jar I—B3, height 30.5		22134	
	2. Beads		22168	
	b. From shaft:			
	3. Beads		22175	
	4. Sherds, (many pots and jugs), (see below)			
	5. Remains of textile (ye.)		Disc.	
	c. Surface:			
	6. Eg. fine/ord. amphora jar I—L3bii, band on neck, four bands at shoulder, mark above		22133	figs. 32b, 173c
	Sherds:		32059	
	Meroitic:			
	A. Fine jar I—, variable lt. brown surface, lt. burnish			
	B. Ku. wm. bowl II—, wide C or E above, two bk. bands, beads? alt. red and bk. below, standing solid triangles with lotus buds between			
	C. Ku. wm. jar II—E3, slightly bowed rim, three lines on neck, wh. band with four lines on body			
	D. Ku. wm. jar II—G5, bk. bands on neck and top of shoulder			fig. 173b
	E. Ku. wm. jar, red polished, cream band on shoulder, bk. frame lines			fig. 173d
	F. Ku. wm. bowl II D, red coat			
	G. Ku. wm. beaker II—, ye.-cream band on exterior, bl. band			
	H. Fine cup I—, two lines below rim			
	I. Fine cup I—, modified guilloche			
	J. Ord. jar I—E1, bk. lines frame wh. on red			
	K. Fine cup I—M, slightly darkened in firing			fig. 173a
	Egyptian:			
	A. Fine/ord. jug I—, triple blob leaves			
	B. Fine/ord. pitcher I—F, three ribs on rim, brown			
	C. Fine/ord. pitcher I—, base, pitcher or related type			
	D. Same			
	E. Fine/ord. jar I—K, handle of amphora			
	F. Utility crater-jar II—F			
	G. Ord. amphora I—, bitumen			
	H. Fine/ord. jug I—M, rim, with some chaff			
	I. Fine/ord. jug I—M, neck/rim			
	J. Fine/ord. jug (?) with Demotic (?) inscription in black ink		22161	
	Uncertain:			
	A. Cream surface, red bands as Ku. wm. II rim-neck			

Table 31. Register of Finds in Cemetery Q (*cont.*).

<i>Tomb</i>	<i>Description and Contents</i>	<i>Cairo</i>	<i>OIM</i>	<i>Figure/Plate</i>
Q 684, IIA–B type group, area 1d				
	Shaft with chamber on the N side			
	Shaft: 2.50 × 1.15 × 1.05 m			
	Chamber: 2.15 × 0.70 × 0.50 m, mostly overlapped; floor at -1.15 m			
	Blocking: stone slabs, two with incised offering tables and <i>ba</i> statue			
	Burials:			
	A. —			
	B. —			
	Note that one or both were in coffins.			
	Bodies:			
	A. Adult male			
	B. Adult male			
	Objects:			
	a. In chamber:			
	1. Remains of coffin(s)		Disc.	
	2. Eg. fine <i>klepsydra</i> I—A		22137	figs. 21a, 174b
	b. In shaft:			
	3. Eg. fine/ord. jug I—G2		22138	figs. 28e, 174a
	4. <i>Bukhsa</i> (cup of matting), (in 3), height 5.6		22173	
	5. Stone with incised offering table (at W end of shaft)		Disc.	
	6. Stone with incised offering table (at E end of shaft)		Disc.	
	7. <i>Ba</i> statue, avine? (near 6)		Disc.	

APPENDIX D

REGISTER OF FINDS IN CEMETERY B

Table 32. Register of Finds in Cemetery B.

<i>Tomb</i>	<i>Description and Contents</i>	<i>Cairo</i>	<i>OIM</i>	<i>Figure/Plate</i>
B 1, dated by location to phase IIIB–IV	<p>Shaft with ledges and vault</p> <p>Shaft: $2.50 \times 0.70 \times 1.15$ m</p> <p>Ledges: $12.5 \times$ less than 0.50 m high</p> <p>Vault: three cb., lean to E, 0.70 m total height, 1.30 m total length partly removed to W, cb., $0.35 \times 0.18 \times 0.08$ m</p> <p>Burial: W/B/ext./crossed on pelvis</p> <p>Body: Senile female</p> <p>Objects: —</p>			
B 2, IIIB?	<p>Shaft with chamber on the S side</p> <p>Shaft: $2.10 \times 0.63 \times 1.10$ m</p> <p>Chamber: $2.10 \times ? \times 0.55$ m; floor at bottom of shaft</p> <p>Blocking: cb. and two stelae reused; cb. in three courses at N wall, leaning to S wall, $0.20 \times 0.40 \times 0.10$ m</p> <p>Burials:</p> <p>a. In chamber:</p> <p>A. W/B/ext./—, S burial</p> <p>B. W/B/ext./—, N burial</p> <p>b. In shaft, dist.:</p> <p>C. —</p> <p>D, E. —, “intrusive burials, at least two” plan: “three intrusive burials”</p> <p>Bodies:</p> <p>A. Adult male</p> <p>B. Senile female (possibly reversed with A)</p> <p>C. Juvenile male</p> <p>Objects:</p> <p>1. Remains of textile (brownish)</p> <p>2. Remains of cord (gut?)</p> <p>3. Remains of sandal</p> <p>4. Sandal and strap</p>			
			N/A	
			N/A	
			N/A	
			N/A	

Table 32. Register of Finds in Cemetery B (*cont.*).

<i>Tomb</i>	<i>Description and Contents</i>	<i>Cairo</i>	<i>OIM</i>	<i>Figure/Plate</i>
B 2, IIIB? (<i>cont.</i>)				
	5. Sherds		N/A	
	6. Fragment of turned wood		N/A	
	7. Stelae ("limestone")			
	a. Whitewashed with painted inscription		N/A	
	b. No information			
B 3, dated by location to phase IIIB–IV				
	Shaft with brick ledges and vault			
	Shaft: 2.50 × 0.93–1.15 (wide) × 1.03 m; width at floor, 0.33–0.55 m			
	Ledges: two courses cb.			
	Vault: two cb., 1.70 × 0.65 m to floor; cb., width 0.15 m			
	Burial: W/B/ext./crossed, pelvis			
	Body: Senile female			
	Objects:			
	1. Mer. fine/ord. cup I—E3, 9.8 × 10.4 (surface)		22373	pl. 28c
	2. Ram's horn (shaft)		33011	
	3. Mer. fine/ord. cup I—E2, single row, triple strung rhomboid beads		32092	
B 4, dated by location to phase IIIB–IV				
	Shaft with brick ledges and vault			
	Shaft: 1.70 × 0.67 × 1.10 m			
	Ledges: one course cb., four bricks on long edge			
	Vault: two cb., 1.33 × 0.45 m; cb. 0.30 × ? × 0.11 m			
	Burial: W/B/ext./tied on pelvis. Body wrapped in textile binding held by strips around legs, body, R shoulder and hands			
	Body: Female			
	Objects:			
	1. Coin (in shaft, Ptolemaic), diam. 3.0		22371	
	2. "Jug" sample		N/A	
	3. Spindle whorls			
	a. With metal hook, 1.6 × 4.2		22370	
	b. Whorl		Disc.	
	c. Whorl		Disc.	
	d. Whorl		Disc.	
	4. Wooden kohl tube, 14 × 2.7		22372	
	5. Broken vessel (shaft) sherds		Disc.	
	6. Textile wrapping for body		Disc.	
B 5, dated by location to phase IIIB–IV				
	Superstructure, shaft with two chambers; vaults on ledges			
	Superstructure: cb. mastaba, 3.0 × 2.5 m (inside dim.)			
	Shaft A (S): ? × 0.70 × 1.10 m			
	Ledges: ? × 0.20 m			

Table 32. Register of Finds in Cemetery B (*cont.*).

<i>Tomb</i>	<i>Description and Contents</i>	<i>Cairo</i>	<i>OIM</i>	<i>Figure/Plate</i>
B 5, dated by location to phase IIIB–IV (<i>cont.</i>)	<p>Vault: three cb., $0.35 \times 0.20 \times 0.10$ m</p> <p>Shaft B (N): $? \times 0.90\text{--}1.00 \times 1.30$ m</p> <p>Ledges: no dim.</p> <p>Vault: three cb., $0.35 \times 0.20 \times 0.10$ m</p> <p>Burials:</p> <p>a. In A:</p> <p>A. —, collected in W end</p> <p>b. In B:</p> <p>B. W/B/ext./—, S</p> <p>C. W/B/ext./pelvis?</p> <p>Bodies:</p> <p>A. Juvenile female</p> <p>B. Mature male</p> <p>C. Mature male</p> <p>Objects: —</p> <p>The superstructure seems to have been stepped in some way, one course outside, one inside, possibly 0.45 wide at E end and 0.35 at W, 0.20 on the sides.</p>			
B 6, L. IV	<p>Shaft with ledges and cb. vault</p> <p>Shaft: $2.80 \times 0.85 \times 1.30$ m</p> <p>Ledges: no dim.</p> <p>Vault: two cb., 0.70 m high; cb., $0.36 \times 0.17 \times 0.09$ m</p> <p>Burial: —</p> <p>Body: Mature male: R femur had been broken and mended</p> <p>Objects:</p> <p>1. Mer. ord. jar I—B2, 27.0×22.0</p>		22374	
B 7, IIIB–IV; dated by location to phase IIIB–IV	<p>Shaft with ledges and vault</p> <p>Shaft: $1.80 \times 0.90\text{--}1.00 \times 1.30$ m</p> <p>Ledges: $? \times 0.40$ m</p> <p>Vault: 0.60 m high; three cb., $0.20 \times 0.35 \times 0.10$ m</p> <p>Burial: W/B/ext./dist.</p> <p>Body: Mature male</p> <p>Objects:</p> <p>1. Mer. ord. jar 1—B2, red coat, 29.5×23.0</p>		22375	
B 8, L. IV type group; dated by location to phase IIIB?	<p>Shaft with two side chambers and vault constructed in the center</p> <p>Shaft: $2.95 \times 1.07 \times 1.25$ m</p> <p>Chamber A (S): ca. $2.95 \times 0.40 \times$ ca. 0.40 m</p> <p>Chamber B (S): ca. $2.95 \times 0.48 \times 0.45$ m</p>			fig. 175a

Table 32. Register of Finds in Cemetery B (*cont.*).

<i>Tomb</i>	<i>Description and Contents</i>	<i>Cairo</i>	<i>OIM</i>	<i>Figure/Plate</i>
B 8, L. IV type group; dated by location to phase IIIB? (<i>cont.</i>)				
	Vault-chamber C: Probably actually used the cb. blocking for each side chamber as a ledge, but the field record does not make this clear			
	Ledges: three courses cb.			
	Vault: two cb., 0.45 m high; some cb. above to block or re-block the chambers			
	Burials:			
	a. In shaft:			
	A. —, skull only			
	B. —, skull only			
	b. Chamber A:			
	C. W/B/ext./tied on pelvis			
	c. Chamber B:			
	D. W/B/ext./L pelvis			
	E. —, skull only			
	d. In vault:			
	F. —, in coffin			
	Bodies:			
	A. Mature male			
	B. Mature female			
	C. Probably male, 5–7 years			
	D. Female			
	E. Mature male			
	F. —			
	Objects:			
	1. Mer. ord. jar I—B3, red coat, 29.0 × 23.5 (fill)	23974		fig. 175c
	2. Mer. ord. jar I—B3, red coat, 36 × 27.5 (shaft)	22377		figs. 7d, 175b, pl. 36d
	3. Mer. fine cup I—G1, red coat (Chamber B)	22378		fig. 175d
	4. Remains of coffin F		Disc.	
	Chambers as lettered on burial sheet: A, vault; B, N chamber; C, S chamber. Note that coffin F was said to be in the vault, but it was shown in the N chamber.			
B 9, L. IV key type group				
	Shaft with vault on cb. ledges			
	Shaft: 2.50 × 0.80 × 0.70 m			
	Ledges: three courses of stretchers			
	Vault: three cb.?, 0.73 m high, collapsed; cb. 0.33 × 0.16 × 0.09 m			
	Burials:			
	a. In shaft:			
	A. —			
	B. —, skull			
	b. In vault:			
	C. W/B/ext./pelvis			

Table 32. Register of Finds in Cemetery B (*cont.*).

<i>Tomb</i>	<i>Description and Contents</i>	<i>Cairo</i>	<i>OIM</i>	<i>Figure/Plate</i>
B 9, L. IV key type group (<i>cont.</i>)				
Bodies:				
A. Female				
B. Male				
C. Adult-mature male				
Objects:				
a. In shaft:				
1. Remains of shroud (textile from detached legs; "burlap-type cloth with a kind of fringe and red stripes, 10 cm and 13 cm from the end")				
			Disc.	
b. In row in vault to N, W to E:				
2. Mer. ord. jar I—B3, 28.6 × 23.5				
		23975		
3. Mer. ord. jar I—B3, 29.0 × 24.0				
		23976		fig. 176d
4. Mer. ord. jar I—B3, red coat, 26.6 × 22.7				
		22381		fig. 176c
5. Mer. fine cup I—I 2, red coat (inverted on 3)				
		22382		figs. 5c, 176b
6. Same (inverted on 4)				
		22383		fig. 176a
B 10, L. IIIB				
Shaft with one cut and one cb. ledge, sandstone covering				
Shaft: 2.50 × 0.76 × 1.75, 0.35 m inside				
Ledges: cb. —; cut ? × 0.40 m				
Covering: two stone slabs and two bricks cover ca. 1.90 m of shaft				
Burials:				
A. —				
B. —				
C. —				
Bodies:				
A. Female				
B. Senile male				
C. Senile male				
Objects:				
1. Stela, 49.0 × 15.0 × 6.0				
			Disc.	
2. Mer. fine cup I—J2, bk. cruciform				
		22384		fig. 176e, pl. 26j
arrangement of beads in panel, double frame				
An uninscribed stela found upright at the W end of the chamber may simply have been used as a part of the roofing which collapsed.				
B 11, L. IV				
Superstructure, shaft, and vault on cut ledges				
Superstructure: rect. mastaba, single layer of cb. remaining, 1.50 × 2.60 m				
Shaft: 2.10 × 1.15 × 1.35 m				
Ledges: —				
Vault: three cb., 0.85 m high max.; cb., 0.34 × 0.15 × 0.07 m				

Table 32. Register of Finds in Cemetery B (*cont.*).

<i>Tomb</i>	<i>Description and Contents</i>	<i>Cairo</i>	<i>OIM</i>	<i>Figure/Plate</i>
B 11, L. IV (<i>cont.</i>)				
	Burials:			
	a. Dist.:			
	A. —			
	B. —			
	C. —			
	D. —			
	E. —			
	F. —			
	G. —			
	H. —			
	b. In vault:			
	I. W/B/ext./crossed on pelvis			
	c. Surface burial:			
	J. —, possibly burial A			
	Bodies:			
	A. Senile male			
	B. Adult male			
	C. Senile female			
	D. Juvenile female			
	E. Mature male			
	F. Adult male			
	G. About 8 years			
	H. Adult male			
	I. Senile male			
	J. —			
	Objects:			
	1. Mer. ord. jar I—B3, red coat, 35.5 × 25.0		22385	figs. 7c, 177a, pl. 36e
	2. Sherd		Disc.	
B 12, IV; dated by location to phase IIIB–IV				
	Shaft with cb. ledges and vault			
	Shaft: 2.25 × 1.02 × 1.20 m, interior 0.95 m			
	Ledges: two courses cb., 0.15 m			
	Vault: three cb., 0.40 max. high			
	Burials:			
	A. —			
	B. —			
	Bodies:			
	A. Infant II, female			
	B. Infant II, female			
	Objects (in shaft):			
	1. Eg. fine/ord. juglet I—A7bii, two rows burst vine leaves on shoulder, bk. zigzag on body		22386	fig. 177b, pl. 51g
	2. Mer. utility bowl IV—F1, red coat		22387	figs. 15i, 177d
	3. Mer. fine/ord. cup I—G1, red coat		22388	fig. 177c
	4. Mer. ord. jar I—B3, red coat, 30.5 × 22.0 (below 5)		23977	
	5. Stela		Disc.	

Table 32. Register of Finds in Cemetery B (*cont.*).

<i>Tomb</i>	<i>Description and Contents</i>	<i>Cairo</i>	<i>OIM</i>	<i>Figure/Plate</i>
B 13, IIIB–IV; dated by location to phase IIIB–IV				
	Superstructure, shaft with ledges and cb. vault			
	Superstructure: fragmented mastaba			
	Shaft: $2.23 \times 1.25 \times 1.14$ m, rounded at E end			
	Ledges: —			
	Vault: three cb.			
	Burials:			
	A. —			
	B. —			
	C. —			
	D. W/B/ext./—			
	Bodies:			
	A. Adult male			
	B. Adult male			
	C. Adult male			
	D. Adult female			
	Objects:			
	1. Remains of shroud (textile, from D)		Disc.	
	2. Remains of leather cap? (head D)		Disc.	
	3. Mer. std. jar III—C1, red coat (in fill), 25.4×20.5		22390	
	4. Mer. ord. jar I—B3, red coat, hor. burnish (in fill), 38.6×28.2		22391	
	5. Remains of textile (in fill)		Disc.	
	6. Kohl tube (near L hand of burial), 17.2×4.0		22392	
	7. Remains of textile and leather (in fill)		Disc.	
	8. Beads		Sample	
	The rounding of the shaft was possibly caused by a plunderer's pit.			
B 14, uncertain III				pl. 13c, d
	Superstructure?, shaft with cb. vault, possibly ledges			
	Superstructure: 2.30×2.52 m (E-W)			
	Shaft: no dim.			
	Ledges: possibly, cb. if present			
	Vault: two cb., with mud plaster?; 0.48–1.10 m from top of shaft			
	Burials:			
	a. In vault at bottom:			
	A. W/B/ext./crossed on pelvis			
	b. In vault above A:			
	B. W/B/ext./pelvis			
	Bodies:			
	A. Adult female			
	B. Adult male			

Table 32. Register of Finds in Cemetery B (*cont.*).

<i>Tomb</i>	<i>Description and Contents</i>	<i>Cairo</i>	<i>OIM</i>	<i>Figure/Plate</i>
B 14, uncertain III (<i>cont.</i>)				
	Objects:			
	a. With A:			
	1. Bead armlet		22530	fig. 47f
	2. Bead anklet		22544	
	3. Bead armlet		22545	
	4. Bead necklace		22553	figs. 45m, 49e, f, pl. 77j
	5. Earrings, diam. 4.5		22528	
	6. Tripod-based copper ointment jar		22551	fig. 178b, pl. 92a
	7. Spindle whorl		Disc.	
	8. Remains of wood from pelvis		Disc.	
	b. With B:			
	9. Ku. wm. jar II—B 2, pair of bk. bands, neck and shoulder		22407	fig. 178f, pl. 40b
	10. Eg. juglet I—A7ciii, (for dec. see illustration)		22399	figs. 25k, 178d, pl. 53b
	11. Spindle whorl, 1.0 × 3.5		22979	
	12. Copper bowl (on 13)		22668	fig. 178a
	13. Mer. ord. jar I—B3, red coat, hor. burnish, 31.0 × 23.0		22954	fig. 178e
	14. Remains of textile from 12		Disc.	
	15. Mer. ord. jar I—B3, red coat, hor. burnish, 31.4 × 23.0		23979	
	16. Bronze jug (remains of textile below), 15.0 × 12.5		22547	
	17. Remains of textile (under 16)		22722	
	18. Spindle whorl		Disc.	
	19. Stele fragment		Disc.	
	20. Bronze bowl (inverted on 13 or 15)		22546	fig. 178c, pl. 94d
B 15, dated by location to phase IIIB–IV				
	Shaft with cb. ledges and vault, end undercut			
	Shaft: 1.87 × 0.59 × 1.19 m, slight undercut to W			
	Ledges : four on edge each side, removed			
	Vault: —			
	Burials:			
	A. —/—/ext./—			
	B. —/—			
	Bodies:			
	A. Mature male			
	B. Infant I			
	Objects:			
	1. Ku. wm. utility cup IV—C1		22393	figs. 15c, 179a
	2. Eg. fine/ord. juglet I—A4biii		22394	fig. 179b, pl. 51e
B 16, dated by location to phase IIIB–IV				pl. 13a
	Superstructure, shaft with ledges and cb. vault			
	Superstructure: rect. mastaba, cb. stretchers, 2.30 × 1.60 m			
	Shaft: 2.50 × 1.10 × ? m, extends under superstructure to W			
	Ledges: no dim.			

Table 32. Register of Finds in Cemetery B (*cont.*).

<i>Tomb</i>	<i>Description and Contents</i>	<i>Cairo</i>	<i>OIM</i>	<i>Figure/Plate</i>
B 16, dated by location to phase IIIB–IV (<i>cont.</i>)				
	Vault: two cb., $0.35 \times 0.20 \times 0.10$ m			
	Burial: —			
	Body: Senile male			
	Objects:			
	1. Jar		Sherds	N/A
	2. Jar		Disc.	
B 17, dated by location to phase IIIB–IV				
	Shaft with ledges			
	Shaft: $2.15 \times 1.02 \times 1.25$ m, interior 0.46–0.63 m (W) width			
	Ledges: ca. $0.15\text{--}0.20 \times 0.20$ m high			
	Burials:			
	A. —			
	B. —			
	C. —			
	D. —			
	E. —			
	F. E/B/ext./—, (later?)			
	Bodies:			
	A. Juvenile female			
	B. Adult male			
	C. Adult male			
	D. Mature male			
	E. Adult male			
	F. Adult male			
	Objects:			
	1. Textile remains, wrapping F		Disc.	
	2. Spindle whorl of wood, 6.0×4.3		22532	
	3. Same		Disc.	
	This tomb was thoroughly pillaged and even the vault was removed. The last burial was reversed and possibly later. Bodies B–F are interchangeable with burial designations.			
B 18, IIIB				
	Shaft with ledges and stone covering			
	Shaft: $3.0 \times 1.05 \times 1.46$ m			
	Ledges: ? \times ca. $0.34\text{--}0.55$ m (top of stone at -1.02 m)			
	Stone Covering: begins 0.68 m from W, small slabs, mud plaster			
	Burial: W/B/ext./pelvis			
	Body: Mature female			
	Objects (near surface):			
	1. Eg. fine/ord. juglet I—A4ai		22402	fig. 179c, pl. 53c
	2. Jar		Disc.	

Table 32. Register of Finds in Cemetery B (*cont.*).

<i>Tomb</i>	<i>Description and Contents</i>	<i>Cairo</i>	<i>OIM</i>	<i>Figure/Plate</i>
B 19, L. IIIB				
	Superstructure, shaft with ledges and cb. vault			
	Superstructure: two cb. at corner, southeast of shaft			
	Shaft: 2.45 × 0.95 × 1.40 m			
	Ledges: N, 0.12 × 0.33 m, S, 0.40 × 0.40 m, undercut			
	Vault: collapsed			
	Burial: —			
	Body: Female			
	Object:			
	1. Mer. ord. cup I—G1, dk. rim band, double frame, alt. crescents with flames, alt. solid and empty (10YR 7/3, 5YR 4/4, 2.5YR 5/8)		22421	figs. 4q, 180a, pl. 26h
B 20, not located				
	Superstructure, shaft with ledges and vault			pl. 12c, d
	Superstructure: stepped cb. mastaba; part of four steps preserved to northwest, stretchers, now 0.42 m wide × 0.34 m high; max. thickness two cb. 0.70 m N of shaft			
	Shaft: 2.50 × 0.65 × 1.30 m			
	Ledges: 0.17 m wide			
	Vault: two cb., 0.80 m high max. and 0.80 m from W end			
	Burial: —/B/ext./—			
	Body: Senile female			
	Objects: —			
B 21, IIIB–IV; dated by location to phase IIIB–IV				
	Shaft with ledges and cb. vault			
	Shaft: 2.01 × 0.85 × 0.90–1.45 m			
	Ledges: 0.20 × 0.15 m			
	Vault: two cb., at -0.30 m, -0.80 m from surface			
	Burial: W/B/ext./—			
	Body: Senile male			
	Objects:			
	1. Mer. fine/ord. cup I—D2, red coat		22429	figs. 4c, 180b
	2. Jar (surface)		Disc.	
B 22, III; dated by location to phase IIIB–IV				
	Superstructure, shaft with ledges and vault			
	Superstructure, cb. headers, on E end 0.35			
	Shaft: 2.60 × 1.10 × 1.10 m (to ledges)			
	Ledges: no dim.			
	Vault: two cb., key ½ cb.			
	Burial: W/B/ext./—			
	Body: Female			
	Objects:			
	1. Remains of textile		Disc.	
	2. Mer. fine cup I—G1, bk. double frame, triple strung lentoid beads		22428	fig. 180c, pl. 26i

Table 32. Register of Finds in Cemetery B (*cont.*).

<i>Tomb</i>	<i>Description and Contents</i>	<i>Cairo</i>	<i>OIM</i>	<i>Figure/Plate</i>
B 23, dated by location to phase IIIB–IV	<p>Shaft with ledges and cb. vault</p> <p>Shaft: $1.80 \times 0.70 \times 1.10$ m (to ledges)</p> <p>Ledges: no dim.</p> <p>Vault: two cb. with stretchers laid along top and sides of upended cb.</p> <p>Burial: —</p> <p>Body: —</p>			
B 24, L. IIIB	<p>Shaft with ledges and cb. vault</p> <p>Shaft: $2.20 \times 0.80\text{--}1.00 \times 1.40$ m</p> <p>Ledges: $0.42 \times 0.11\text{--}0.12$ m</p> <p>Vault: two cb., 0.05 m from floor</p> <p>Burial: —</p> <p>Body: Senile male</p> <p>Objects:</p> <p>1. Mer. fine/ord. cup I—I 2, rim band, dk. double frame, curvilinear vine with blob-leaves</p>		22427	fig. 180d
B 25, dated by location to phase IIIB–IV	<p>Superstructure, shaft, ledges and cb. vault</p> <p>Superstructure: remains to N only</p> <p>Shaft: $2.80 \times 1.20 \times ?$ m</p> <p>Ledges: $0.30 \times 0.12\text{--}0.23$ m (N)</p> <p>Vault: three cb., covered with two hor. courses</p> <p>Burial: —</p> <p>Body: Adult male</p> <p>Objects:</p> <p>1. Iron cosmetic applicator-kohl stick</p> <p>2. Spindle whorl</p> <p>3. Spindle whorl</p> <p>4. Spindle whorl</p> <p>5. Carved kohl tube</p>		22499 Disc. Disc. Disc. 22498	fig. 181, pl. 85a fig. 51, pl. 82b
B 26, dated by location to phase IIIB–IV	<p>Superstructure, shaft with chamber on the N side and secondary cb. vault</p> <p>Superstructure: single row of cb. along top of shaft, stretchers</p> <p>Shaft: $2.45 \times 1.15\text{--}1.50 \times 1.60$ m (total)</p> <p>Chamber: $2.45 \times 0.60 \times 0.50$ m</p> <p>Blocking: chamber, remains now next to vault</p> <p>Vault: erected on two walls of two cb. stretcher courses, chamber dug slightly below; three cb. vault, W part destroyed, $0.35 \times 0.20 \times 0.10$ m</p>			fig. 182a

Table 32. Register of Finds in Cemetery B (*cont.*).

<i>Tomb</i>	<i>Description and Contents</i>	<i>Cairo</i>	<i>OIM</i>	<i>Figure/Plate</i>
B 26, dated by location to phase IIIB–IV (<i>cont.</i>)				
	Burials:			
	A. —			
	B. —			
	C. —			
	D. —			
	E. —			
	Bodies:			
	A. Adult male			
	B. Adult male			
	C. Senile female			
	D. Adult male			
	E. Adult male			
	Objects(dist. in fill):			
	1. Mer. ord. jar I—B3, red coat, hor. burnish, 33.6 × 26.4	22975		fig. 182e
	2. Eg. ord. juglet I—A7bii, burst leaves on shoulder, two pairs lines on body at carinations	22401		figs. 25h, 182d, pl. 52c
	3. Remains of two sandals	22496		pl. 64a, 67a
	4. Bead	33111		
	5. Ku. wm. cup IV—D2	22821		figs. 15g, 182c
	6. "Chatelaine"	22497		fig. 182b, pl. 85f
	7. Cup		Disc.	
B 27, IV?; dated by location to phase IIIB–IV				
	Shaft with ledges and cb. vault			
	Shaft: 2.50 × 0.90 × ? m			
	Ledges: no dim.; S ledge propped with vert. cb. toward W			
	Vault: two cb., fragment of key, top at -0.80 m, preserved 1.70 m from E			
	Burial: —			
	Body: —			
	Objects:			
	1. Mer. fine/ord. cup I—E2, red coat	22425		fig. 183a
	2. Cup with wh. coat	Sherds		N/A
B 28, probably IV; dated by location to phase IIIB–IV				
	Shaft with ledges and cb. vault			
	Shaft: 2.55 × 0.85–0.93 × 1.53 m			
	Ledges: 0.10–0.14 × 0.10 m high			
	Vault: single course stretchers on each ledge; vault, three cb. to -0.83 m, cb. 0.30 × 0.16 × 0.09 m			
	Burial: W/B/ext./pubis			
	Body: 6–8 years, male?			

Table 32. Register of Finds in Cemetery B (*cont.*).

<i>Tomb</i>	<i>Description and Contents</i>	<i>Cairo</i>	<i>OIM</i>	<i>Figure/Plate</i>
B 28, probably IV; dated by location to phase IIIB–IV (<i>cont.</i>)				
Objects:				
	1. Jug with one handle, Eg. chaffy? ("rough, neck partly broken, brown ware")		Disc.	
	2. Mer. fine cup I—G2, red coat (above vault)		22423	figs. 4n, 183b
B 29, dated by location to phase IIIB–IV				
Shaft with ledges and vault and/or stone slabs				
Shaft: 2.80 × 0.90–1.00 × 1.50 m				
Ledges: 0.15 m high				
Vault: three cb., ca. 2.00 m toward W, 0.10 × 0.20 × 0.35 m				
Burials:				
A. —, or —/B/ext./tied on pelvis				
B. Same— uncertain which burial				
Bodies:				
A. Mature male				
B. Adult male				
Objects:				
	1. Jar (narrow neck with some kind of modeled rim)		Disc.	
	2. Eg. ord. juglet I—A2c		22613	figs. 23h, 183e
	3. Iron arrowheads (four)		22512	fig. 183c
	4. Spindle whorls, diam. 4.0 and 3.5		22513	
	5. Remains of textile		Disc.	
	6. Bone borer?, 8.0 × 2.7		22515	
This is called a "stone slab tomb with mud plaster" yet the field plan clearly shows the brick vault, designated a "partition." This shaft was probably reworked.				
B 30, no record sheet available				
B 31, dated by location to phase IIIB–IV				
Superstructure, shaft with ledges and vault				
Superstructure: isolated fragments, up to two cb. high				
Shaft: 2.30 × 0.80–0.90 × 1.30 m				
Ledges: no dim.				
Vault: three cb. with fragments above				
Burial: —				
Body: Adult male				
Objects:				
	1. Eg. fine/ord. cup I— (with bk. vine-leaves)		22614	fig. 183d, pl. 24d
	2. Ku. wm. utility bowl IV—B, red coat, 7.7 × 17.5		22823	fig. 15b
	3. Mer. fine cup I—G1, red coat		32060	
	4. Same (description may apply to 3, 4, or both)		Sherds	
	5. Eg. fine/ord. <i>klepsydra</i> I—C, red coat, band inside rim		32061	fig. 183f
	6. Sherds		Disc.	
One bowl was found E of the superstructure; it is uncertain which, if any, of these is intended.				

Table 32. Register of Finds in Cemetery B (*cont.*).

<i>Tomb</i>	<i>Description and Contents</i>	<i>Cairo</i>	<i>OIM</i>	<i>Figure/Plate</i>
B 32, L. IIIB key type group				
	Shaft with cb. ledges and vault			
	Shaft: $2.80 \times 0.85 \times 1.70$ m			
	Ledges: two courses of stretchers			
	Vault: three cb. not preserved toward W			
	Burial: W/B/ext./—			
	Body: Mature female			
	Objects:			
	1. Mer. fine cup I—E4b, bk. double frame above, single below, bk. and red vine-garland	22617		figs. 4m, 184b, pl. 26f
	2. Mer. fine cup I—I 2, bk. and red hor. trefoil flowers in double frame	22615		fig. 184c, pls. 27j, 41e
	3. Mer. ord. jar I—B3, red coat, 22.0×31.0	22974		fig. 184g
	4. Mer. ord. jar I—B2, red coat, 24.0×28.0	23978		fig. 184a
	5. Mer. ord. cup I—G2, red coat	22619		fig. 184d
	6. Eg. fine juglet I—A6b	22622		figs. 25b, 184f
	7. Mer. ord. jar I—B2, red coat, 22.0×25.0	22395		
	8. Mer. fine/ord. cup I—G1, double frame	22618		fig. 184e
	9. Remains of textile, CAT 12	22502		
	10. Mer. ord. jar I—B2, red coat, 30.0×23.0	23981		
B 33				
	Shaft with ledges and vault			
	Shaft: $2.20 \times 0.80-1.00 \times 1.55$ m			
	Ledges: $0.40 \times 0.17-0.10$ m (N)			
	Vault: mixed cb. and stone, three cb. toward W, two toward E			
	Burial: W/B/ext./—			
	Body: Adult female			
	Objects:			
	1. Jar and other sherds		Disc.	
B 34, dated by location to phase IIIB–IV				
	Shaft with cb. vault and ledges			
	Shaft: $1.80 \times 0.60 \times ?$ m, irreg. shape			
	Ledges: cb., toward W, two courses headers, two courses inside, three outside, no ledge on N toward middle, one row each side			
	Vault: three cb., blocked at W end with upended cb.			
	Burial: —			
	Body: Juvenile female			
	Objects:			
	1. Ku. wm. cup IV—D2	22426		figs. 15f, 185b
B 35, L. IIIB– E. IV				
	Superstructure, shaft with ledges and vault			
	Superstructure: rect. mastaba, stretchers, 2.50×1.30 m			
	Shaft: $? \times 1.48 \times 1.48$ m			

Table 32. Register of Finds in Cemetery B (*cont.*).

<i>Tomb</i>	<i>Description and Contents</i>	<i>Cairo</i>	<i>OIM</i>	<i>Figure/Plate</i>
B 35, L. IIIB– E. IV (<i>cont.</i>)	<p>Ledges: 0.20 m wide</p> <p>Vault: two cb. at - 0.80 m</p> <p>Burials: (gathered in W end):</p> <p>A. —</p> <p>B. —</p> <p>Bodies:</p> <p>A. Adult female</p> <p>B. Adult male</p> <p>Objects:</p> <p>1. Mer. fine cup I—G1, red coat (2.5YR 4/8)</p> <p>2. Eg. fine/ord. juglet I—A7ci, pair of lines on body</p> <p>3. Spindle whorl</p> <p>4. Probably Mer. fine/ord. jar I—A–B</p>		<p>22897</p> <p>22896</p> <p>Disc.</p> <p>Disc.</p>	<p>fig. 185c</p> <p>figs. 25i, 185e</p>
B 36, no grave sheet; dated by location to phase IIIB–IV	<p>Object:</p> <p>1. Mer. fine/ord. jar—</p>			
B 38	<p>Shaft: 1.66 × 0.45 × 1.00 m, “rect.”</p> <p>Burials:</p> <p>A. —</p> <p>B. —</p> <p>C. W/B/ext./—</p> <p>Bodies:</p> <p>A. Female, 8 years</p> <p>B. Female, 6 years</p> <p>C. Adult female</p> <p>Objects: —</p>			
B 39	<p>Note that this is actually a pair of tombs, B 39B cut B 39A. The first, B 39A, was apparently cut with a chamber at the W end and a niche at the E end. B 39B cut the chamber of B 39A, destroying it.</p>			fig. 185a
B 39A, IIIB–IV reuse; dated by location to phase IIB–IIIA	<p>Shaft with chamber at W end (now obliterated) and niche at the E</p> <p>Shaft: 1.80 × 0.70 × 1.00 m</p> <p>Chamber: extension northwest only remains, ca. 1.25 × 0.50 m high × 0.35–0.40 m deep</p> <p>Blocking: cb., displaced</p> <p>E niche: 0.40 × 0.50 × ca. 1.00 m</p> <p>Burials:</p> <p>A. —</p> <p>B. —</p> <p>C. W/B/ext./—legs only, in shaft</p>			

Table 32. Register of Finds in Cemetery B (*cont.*).

<i>Tomb</i>	<i>Description and Contents</i>	<i>Cairo</i>	<i>OIM</i>	<i>Figure/Plate</i>
B 39A, IIIB–IV reuse; dated by location to phase IIB–IIIA (<i>cont.</i>)				
	Bodies:			
	A. 3–6 years			
	B. Less than 10 years			
	C. Adult female			
	Objects:			
	1. Mer. ord. jar I—B3, red coat, hor. burnish (E niche), 27.0 × 21.0		23980	fig. 185d
	2. Fragment, small red-brown cup		Disc.	
B 39B				
	Shaft with chamber at the W end; cut chamber B 39A			
	Shaft: 1.10 × 0.70 × 1.30 m			
	Chamber: 1.35 × ca. 0.50–0.70 m; 0.10 m above shaft floor			
	Burial: —			
	Objects: —			
B 40, IV key type group				
	Shaft with ledges and cb. vault			
	Shaft: 3.00 × 1.50 × 1.60 m			
	Ledges: cut at angles no dim.			
	Vault: against cb. wall in W end; five cb., leaned			
	Burials:			
	A. —			
	B. —			
	The bones were gathered in the northeast corner.			
	Bodies:			
	A. Adult male			
	B. Adult male			
	Objects:			
	1. Eg. fine/ord. juglet I—A3biii		22451	figs. 24c, 186e, pl. 51d
	2. Mer. fine/ord. cup I—G1, double frame, crocodiles with birds on backs, red spots in scales, 8.5 × 10.0	B 80, 89983		
	3. Mer. ord. cup I—E2, rim band, two lines below, irreg. line on body		22448	figs. 4i, 186a, pl. 35d
	4. Mer. ord. cup I—E2, rim band, line below		22449	fig. 186b, pl. 35e
	5. Mer. fine/ord. cup I—E2, rim band, one–two lines, (5YR 6/3, 2.5YR 3/4, 2.5YR 5/8)		22419	fig. 186c
	6. Large jar		Disc.	
	7. Large jar		Disc.	
	8. Large jar		Disc.	
	9. Large jar		Disc.	
	10. Large jar		Disc.	
	11. Ku. wm. storage jar III—B1, 45.0 × 32.0		22599	figs. 14d, 186f
	12. Mer. fine cup I—G1, red coat		22616	fig. 186d

APPENDIX D: REGISTER OF FINDS IN CEMETERY B

183

Table 32. Register of Finds in Cemetery B (*cont.*).

<i>Tomb</i>	<i>Description and Contents</i>	<i>Cairo</i>	<i>OIM</i>	<i>Figure/Plate</i>
B 41, L. IV type group; dated by location to phase IIB–III				
	Shaft with chamber at the W end			
	Shaft: 1.08 × 0.90 × ? m			
	Chamber: 2.00 × ? × ? m			
	Blocking: tumbled cb.			
	Burials:			
	A. —			
	B. —			
	C. —			
	D. —			
	E. —			
	Bodies:			
	A. —			
	B. Female?, 8 years			
	C. Adult female			
	D. Adult female			
	E. Adult male			
	Objects:			
	1. Mer. fine cup I—G1, red coat (fill)	22422		fig. 187b
	2. Mer. fine cup I—G1, red coat (surface)	22424		fig. 187c
	3. Mer. ord. jar I—B3, red coat	23982		fig. 187a
	4. Jar		Disc.	
	5. Jar		Disc.	
B 42, dated by location to phase IIB–IIIA				
	two shafts with chambers at the W ends that intersect			
B 42A				fig. 188a
	Shaft with chamber at the W end			
	Shaft: 1.50 × 0.90 × 1.40 m			
	Chamber: W end cut off			
	Blocking: cb., lower course on end, above, hor. Meroitic offering table reused as part of blocking			
	Burial: —			
	Body: —			
	Objects:			
	1. Offering table, Inscription No. 6	22516		pl. 101b
	2. Jar (or cb.) used to block break between B 42A and B; originally deposited with A		Disc.	
	Sherds:			
	Meroitic:			
	A. Ord. I jar, red rhomb-beads on triple string			
B 42B				fig. 188a
	Shaft with chamber at the W end			
	Shaft: 1.60 × 0.90 × 1.90 m, walls slope inward, notched for vault that was never installed, later alteration			

Table 32. Register of Finds in Cemetery B (*cont.*).

<i>Tomb</i>	<i>Description and Contents</i>	<i>Cairo</i>	<i>OIM</i>	<i>Figure/Plate</i>
B 42B (<i>cont.</i>)				
	Shaft deepened by 0.45 m in process			
	Chamber: 2.10 × ca. 0.90 × ? m			
	Blocking: cb., two vert., then stretchers			
	Burials:			
	A. —			
	B. —			
	C. —			
	D. W/B/ext./—			
	E. —			
	Bodies:			
	A. Mature female			
	B. Senile male			
	C. Probably male, 10 years			
	D. —			
	E. Skull of child			
	Objects:			
	a. From chamber:			
	1. Large jar		Disc.	
	2. Large jar		Disc.	
	3. Mer. fine cup I—I 1, red coat?	22433		fig. 188c
	b. From shaft:			
	4. Beads	22509		
B 42, uncertain attribution, probably B				
	Objects:			
	1. Mer. fine/ord. cup G1, rim band with two dk. lines	22442		fig. 188b
	2. Mer. fine/ord. cup I—G1, rim band, two lines below	22431		fig. 188d
	3. Mer. fine cup I—G1, red and bk. truncated lotus	32091		fig. 188c
	4. Cup sherds	32098		fig. 188f
	5. Beads (cord well preserved)	22503		pl. 77a
	6. Beads	22519		
	The sequence of construction for B 42 was as follows:			
	1. B 42A cut with end chamber			
	2. B 42B made, cutting B 42A, hole blocked with cb. and pot from B 42A			
	3. Walls of shaft notched and shaft deepened for vault that was never made			
B 43, IIIB reused; dated by location to phase IIB—IIIA				
	Shaft with chamber at the W end			
	Shaft: 0.93 × 0.89 × 0.83 m (W)			
	Chamber: 1.80 × 0.83 × 0.63 m			
	Blocking: cb., headers bottom, stretchers above			
	Burial: —			
	Body: Adult male			

Table 32. Register of Finds in Cemetery B (*cont.*).

<i>Tomb</i>	<i>Description and Contents</i>	<i>Cairo</i>	<i>OIM</i>	<i>Figure/Plate</i>
B 43, IIIB reused; dated by location to phase IIB–IIIA (<i>cont.</i>)				
	Objects:			
	1. Mer. ord. jar I—A6, striding birds, alt. red and bk. beads above alt. hatched and banded birds		22415	fig. 189, pl. 29b
	2. Pointed stick (in shaft, tool?), length 7.0		22505	
	3. Dec. cup sherds		N/A	
	4. Jar (“bottle”)		Disc.	
	5. Jar (surface of blocking)		Disc.	
B 44, dated by location to phase IIB–IIIA. No burial sheet Note that the plan shows shaft with chamber at the W end.				
B 45, dated by location to phase IIB–IIIA two shafts with chambers at the W end intersected				
B 45A				
	Shaft with chamber at the W end			
	Shaft: $1.12 \times 0.76 \times 0.86$ m			
	Chamber: $1.80 \times 0.60 \times ?$ m (cut by shaft and chamber B 45B on N)			
	Blocking: —			
	Burial: —			
	Body: Juvenile male			
	Objects:			
	1. Mer. fine jar I—A2, stamped <i>ankhs</i> in crescents; two bands, single row frame band, checkerboard arrangement (a sherd of this vessel was found in B 111)		22812	figs. 6b, 190a
B 45B				
	Shaft with chamber at the W end			
	Shaft: $1.00 \times 0.75 \times 0.90$ m			
	Chamber $1.00 \times \text{ca. } 0.75 \times ?$ m			
	Blocking: to B 45A, three cb.			
	Burial: —			
	Objects: —			
	Note that B 45B cut B 45A on S; they were separated by a cb. block in B.			
B 46, dated by location to phase IIB–IIIA				
	Shaft with chamber on the N side and unfinished chamber on the S			
	Shaft: originally $1.75 \times 0.63 \times 1.10$ m, secondary $1.75 \times 0.80 \times 0.35$ m			
	Chamber A (N): $1.75 \times 0.30 \times 0.45$ m			
	Chamber B: $1.75 \times 0.23 \times \text{ca. } 0.35$ m			
	Burials			
	A. —			
	B. —			
	C. —			

Table 32. Register of Finds in Cemetery B (*cont.*).

<i>Tomb</i>	<i>Description and Contents</i>	<i>Cairo</i>	<i>OIM</i>	<i>Figure/Plate</i>
B 46, dated by location to phase IIB–IIIA (<i>cont.</i>)				
	Bodies:			
	A. Juvenile female			
	B. Adult male			
	C. Adult male			
B 47, dated by location to phase IIB–IIIA				fig. 193a, pl. 12a
	Note that tombs B 47, B 52, and B 51 were all cut so close together that their shafts intersected and cb. partitions were built to keep them separated. Tomb B 94 also cut tomb B 47.			
B 47A				
	Shaft, apparently with chamber at the W end			
	Shaft: ? × 0.95 × 1.09 m, total 3.13 m length			
	Chamber: ? × 0.95 × ? m			
	Burial: —			
	Body:			
	Objects:			
	1. Eg. juglet I—A3bi	22438		figs. 24a, 190b, pl. 51c
B 47B				
	Shaft with chamber at the W end			
	Shaft: ? × 0.95 × 1.09 m			
	Chamber: 1.30 × 0.95 × ? m			
	Blocking: irreg. cb. to S from B 52; loose cb. in shaft and under feet of burial A			
	Burials:			
	A. W/B/ext./—			
	B. W/B/ext./sides			
	C. W/B/ext./sides			
	Note that all of the heads were disturbed.			
	Bodies:			
	A. Adult male			
	B. —			
	C. Adult female			
	Objects:			
	1. Eg. fine/ord. jug I—H	22437		figs. 29a, 190c, pl. 45b
	2. Remains of shroud (textile, knees of B)	Disc.		
B 48, dated by location to phase IIIB–I				
	Shaft with ledges and vault			
	Shaft: 1.90 × 0.90–1.10 × 1.30 m			
	Ledges: 0.14 × 0.40 m			
	Plunderer's hole to B 43: 0.53 × 0.43 m			
	Vault: two cb., leaned			
	Burial: —			
	Body: Adult female			

Table 32. Register of Finds in Cemetery B (*cont.*).

<i>Tomb</i>	<i>Description and Contents</i>	<i>Cairo</i>	<i>OIM</i>	<i>Figure/Plate</i>
B 48, dated by location to phase IIIB–I (<i>cont.</i>)	Objects: 1. Sherd small cup/bowl (surface)?			
B 49, IIIA–B; dated by location to phase IIB–IIIA	Note that there are three tombs, B 49A, B, and C, two shafts with chambers at the W end; the western of these cut the eastern and it in turn was altered to take a cb. vault in the shaft.			fig. 191a
B 49A	Shaft with chamber at the W end Shaft: 0.90 × 0.90 × 1.40 m Chamber: 1.90 × 0.90 × 0.90 m Burial: W/B/bent/pelvis Body: Mature female The burial was probably deposited after shaft B was cut.			fig. 191a
B 49B	Shaft with chamber at the W end; shaft secondarily broadened for construction of a cb. vault Shaft: (original) ? × 0.90 × 1.40 m Chamber: ? × 0.90 × 0.70 m Neither burials nor objects could be attributed to this tomb because the plan was so substantially altered.			fig. 191a
B 49C, IIIB key type group	Shaft with vault constructed in the shaft of B 49B Shaft: 2.60 × 1.00 × 1.40 m Vault: on walls of headers, four cb. courses, two cb., leaned against W end Burial: — Body: Adult male The body in shaft A probably also belongs to this stage.			fig. 191a
	Objects:			
	1. Mer. ord. jar I—B2, 30.0 × 26.0		22398	fig. 191b, pl. 29c
	2. Mer. ord. jar I—B3, red coat, hor. burnish, 29.0 × 25.0		22397	fig. 192a
	3. Mer. fine cup I—G1, bk. and red crescents with flame-buds in double frame		32062	fig. 192b
	4. Cup sherds		32063	N/A
	Sherds:			
	Meroitic:			
	A. Above 3			
	B. Mer. ord. jar I—, petals with inverted <i>ankhs</i>		32093	fig. 192c
B 50, dated by location to phase IIIB–IV	Shaft with ledges and cb. vault Shaft: 1.40 × 0.80 × 1.40 m Ledges: less than 0.60 m high Vault: two cb., leaned			

Table 32. Register of Finds in Cemetery B (*cont.*).

<i>Tomb</i>	<i>Description and Contents</i>	<i>Cairo</i>	<i>OIM</i>	<i>Figure/Plate</i>
B 50, dated by location to phase IIIB–IV (<i>cont.</i>)				
	Burials:			
	A. —			
	B. —			
	Bodies:			
	A. Mature male			
	B. Adult male			
	Objects:			
	1. Large jar (bottle)		Disc.	
	2. Large jar (bottle)			
	3. Large jar (bottle)			
	4. Mer. fine/ord. cup I—G1, 8.0 × 8.2		22446	
	5. Sherds of cup		Disc.	
	6. Sherds of cup			
B 51	Note that this was a shaft with chamber at the W end, but the shaft was lengthened and recut and a chamber added on the N side.			fig. 193a, pl. 12a
B 51A				
	Shaft with chamber at the W end			
	Shaft: ? (total, both shaft and chamber 3.48) × 0.60 × ? m			
	Chamber: ? × less than 0.75 × ? m			
	Burials: —			
	Objects: —			
B 51B, IIIB type group				
	Shaft with chamber on the N side			
	Shaft: ? × 0.47–0.75 × ? m			
	Chamber: less than 2.00 × 0.33 × 0.35 m (below shaft floor)			
	Burials:			
	A. —			
	B. W/B/ext./—			
	Bodies:			
	A. Mature male			
	B. Adult female			
	Objects:			
	a. In fill:			
	1. Mer. ord. jar I—A6, three bands bk. blob-beads	22405		fig. 194b, pl. 36b
	2. Mer. ord. jar I—A6, striding birds below alt. red and bk. crescents with <i>ankhs</i>	22413		fig. 194a, pl. 29a
	3. Eg. fine/ord. tankard I—J2	22410		figs. 29c, 193e, pl. 45d
	4. Eg. fine/ord. juglet I—A1b, two pair bk. lines on body (2.5YR 6/8, 2.5YR 2.5/2, 2.5YR 5/6)	22400		fig. 193f, pl. 52a
	5. Mer. ord. jar I—A5, red and bk.; above, double strung beads; below, lotus in panel bounded by vert. bands of alt. hatched triangles	22417		figs. 6g, 195a, pl. 33a

Table 32. Register of Finds in Cemetery B (*cont.*).

<i>Tomb</i>	<i>Description and Contents</i>	<i>Cairo</i>	<i>OIM</i>	<i>Figure/Plate</i>
B 51B, IIIB type group (<i>cont.</i>)				
	Objects (<i>cont.</i>):			
	6. Mer. fine/ord. cup I—H (5YR 7/4, 2.5YR 4/8, 2.5YR 4/4, 2.5YR 3/0)		22434	fig. 193c, pl. 26c
	7. Mer. fine/ord. cup I—G1, two rows of ball beads in double frame (5YR 7/4, 2.5YR 4/8, 2.5YR 4/4, 2.5YR 3/0)		22432	fig. 193d, pl. 26l
	8.			
	a. Kohl tube		22500	
	b. Iron cosmetic applicator-kohl stick		22500	fig. 193b
B 52 IIIA type group				fig. 193a, pl. 12a
	Shaft with chamber at the W end			
	Shaft: 1.10 × 0.92 × 1.10 m			
	Chamber: 0.70 × 0.92 × ? m			
	Burial: —			
	Body: —			
	Objects:			
	1. Mer. ord. jar I—A5, bk., four <i>wedjat</i> eyes		22403	fig. 195b
	2. Eg. jar I—Q, bk. rect. <i>ankhs</i> , trees, leaves on shoulder; three pairs bands on lower body		22404	figs. 34f, 195c
	Note that this tomb intersects tomb B 47 and tomb B 51 on either side, with jumbled cb. partitions			
B 53				
	Irregular group of holes and shafts, much of which the originally intended shapes and measurements cannot be determined.			
B 53A				
	Rect. shaft, to W; cut to E by several operations of uncertain significance. This perhaps obliterated a still earlier tomb which left a depression in the floor.			
	Shaft: 0.90+ × 0.70+ × 1.05 m			
	Burials:			
	A. —			
	B. —			
	C. —			
	Bodies:			
	A. Mature male			
	B. Juvenile female			
	C. Adult male			
	Objects:			
	1. Mer. ord. jar I—E2, on shoulder, large and small beads above uraei with sun discs; arms holding <i>ankhs</i> , 23.0 × 15.0	B 47, 89981		
	2. Mer. fine cup I—G1, two single frame bands, above empty, below hor. lotus		22430	fig. 196a, pl. 26k

Table 32. Register of Finds in Cemetery B (*cont.*).

<i>Tomb</i>	<i>Description and Contents</i>	<i>Cairo</i>	<i>OIM</i>	<i>Figure/Plate</i>
B 53A (<i>cont.</i>)				
	Sherds:		32099	
	Post-Meroitic:			
	A. X-Group bottle			
	B. X-Group bottle			
	C. X-Group jar			
	D. X-Group cup, ring base			
	E. X-Group cup, cut base			
	F. X-Group cup, cut base			
	G. X-Group bowl, wh. rim			
B 53B				
	Irreg. circular pit			
	Shaft: ? × 0.30 m			
	Note that this pit cut the E end of tomb B 53A.			
B 53D				
	Shaft to N and E of tomb B 53B, ? × 0.32 × 0.40 m			
B 54, L. IIIB				
	Shaft with ledges and vault			
	Shaft: 2.60 × 0.90–1.10 × 1.40 m			
	Ledges: cut into wall?			
	Vault: two cb., 1.60, beginning in the E			
	Burial: —			
	Body: Mature female			
	Objects:			
	1. Mer. fine cup I—G1, red and bk. single frame, crescents with “x” above (see Sherds)			fig. 196d
	2. Mer. fine cup I—G1, rim-band, double frame, large red and bk. crescents with flame-buds (see Sherds)			fig. 196b
	Sherds:			
	Meroitic:			
	A. See 1 above			
	B. See 2 above			
	Post-Meroitic:			
	A. X-Group bottle			
B 55, dated by location to phase IIB–IIIA				
	Shaft with chamber at the E end; shaft later altered to take a vault on ledges			
B 55A				
	Shaft with chamber			
	Shaft: ? × 0.80 (originally–1.00 × 1.40 m)			
	Chamber: ? × 0.70 × ? m			
	Burial: —			
	Objects: —			

Table 32. Register of Finds in Cemetery B (*cont.*).

<i>Tomb</i>	<i>Description and Contents</i>	<i>Cairo</i>	<i>OIM</i>	<i>Figure/Plate</i>
B 55B	<p>Shaft: $2.00 \times 0.80-1.00 \times 1.40$ m</p> <p>Ledges: residual at bottom, ca. 0.10 m wide</p> <p>Vault: two cb., leaned</p> <p>Burial: —</p> <p>Body: Adult male</p> <p>Objects:</p> <ol style="list-style-type: none"> 1. Remains of wood (in shaft) 2. Copper wire bracelet fragment 		Disc. 22692	fig. 196c
B 56, dated by location to phase IIIB–IV	<p>Superstructure, shaft with ledges and cb. vault</p> <p>Superstructure: mastaba, stepped, on N, E, and SE sides, platform at E end; cb. $0.09 \times 0.18 \times 0.35$ m</p> <p>Shaft: $1.60 \times 0.60 \times 1.10$ m</p> <p>Ledges: no dim.</p> <p>Vault: two cb., leaned, cb. fragment for key</p> <p>Burial: W/B/ext./—, upper part dist.</p> <p>Body: Juvenile female</p> <p>Objects: —</p>			
B 57, phase IV, tomb earlier	<p>Superstructure, shaft with chambers on the N and S sides</p> <p>Superstructure: curved row of cb. headers S of shaft</p> <p>Shaft: $2.40 \times 0.83-0.88 \times 1.10$ m</p> <p>S chamber (A): original $2.40 \times 0.19 \times 0.52$ m, floor at -0.12 m from shaft</p> <p>Blocking: stone slab with mud plaster laid against cb. course in shaft</p> <p>N chamber (B): $2.40 \times 0.28 \times 0.63$ m</p> <p>Blocking: leaned on S chamber blocking, stone slabs and cb.</p> <p>Burials:</p> <ol style="list-style-type: none"> A. — B. — C. — <p>Bodies:</p> <ol style="list-style-type: none"> A. Adult male B. Juvenile female C. Mature male <p>Objects:</p> <ol style="list-style-type: none"> a. In S chamber (A): <ol style="list-style-type: none"> 1. Meroitic ord. jar I—A6, red coat, 24.0×21.0 2. Mer. fine/ord. cup I—G1 b. In N chamber (B): <ol style="list-style-type: none"> 3. X-Group narrow-necked jar, red coat, $(26.0) \times 23.0$, neck broken 		22464 32064 22852	pl. 34c

Table 32. Register of Finds in Cemetery B (*cont.*).

<i>Tomb</i>	<i>Description and Contents</i>	<i>Cairo</i>	<i>OIM</i>	<i>Figure/Plate</i>
B 58, E. IV type group				
	Shaft with chamber on the S side and secondary cb. vault			
	Shaft: 2.80 × 1.08 × 1.27 m			
	Chamber: 2.80 × 0.37 × ? m			
	Blocking: reblocked with stone			
	Vault: two cb., leaned, fragment for key; built in cb. stretchers to S and against (notched?) N wall			
	Burials:			
	A. —			
	B. —			
	C. W?/—/ext./—			
	D. W/B/ext./crossed on pelvis			
	Bodies:			
	A. Infant, male			
	B. Adult male			
	C. Adult female			
	D. Adult female			
	Objects:			
	a. With D:			
	1. Mer. ord. jar I—A6, red coat, 22 × 18	22493		fig. 197c
	2. Mer. fine/ord. cup I—D2, rim band with two lines below, 7.0 × 8.0 (2.5YR 4/6, 7.5YR 7/4, 2.5YR 3/2)	22621		figs. 4f, 197a
	3. Mer. ord. jar I—A6, red coat, wh. band, bk. framing, 26.0 × 23.0 (at feet)	22459		fig. 197c
	4. Mer. fine cup I—E2, 8.0 × 8.0, (inverted on 3)	22620		fig. 197b
	b. With C:			
	5. Mer. ord. jar I—B3, red coat, 29.0 × 22.0 (near head)	23999		fig. 197d
	6–8. Spindle and whorls (near knee)	22527A–C		fig. 61e, pl. 90c
	c. In shaft:			
	9. Broken jar		Disc.	
B 59, dated by location to phase IIIB–IV				
	Superstructure, shaft with ledges and vault			
	Superstructure: to N, cb. headers with one stretcher; inside, to S, stretchers only			
	Shaft: 2.10 × 0.90 × 1.40 m			
	Ledges: 0.28–0.30 × 0.10–0.16 m			
	Vault: two cb., fragment key, plaster 0.10 × 0.18 × 0.37 m			
	Burials:			
	A. —			
	B. —			
	Bodies:			
	A. Mature male			
	B. Male			
	Objects:			
	1. Sherds (in fill)		Disc.	

APPENDIX D: REGISTER OF FINDS IN CEMETERY B

193

Table 32. Register of Finds in Cemetery B (*cont.*).

<i>Tomb</i>	<i>Description and Contents</i>	<i>Cairo</i>	<i>OIM</i>	<i>Figure/Plate</i>
B 60, dated by location to phase IIIB–IV				
	Superstructure, shaft and cb. vault			
	Superstructure: cb. headers preserved to N and S of shaft; irreg. surface, four courses on S side, two on N with small apsidal recess to the E, ca. 0.8 cm deep, cb. 0.09 × 0.16 × 0.31 m			
	Shaft: less than 2.40 × 0.85 × 0.84 m			
	Ledges: 0.15 (N) –0.28 × 0.12–0.13 m			
	Vault: two cb., leaned, one stretcher for key leaned against wall of headers 0.32 m from W end; 0.24 m from surface			
	Burial: W/B/ext./pelvis			
	Body: Mature female			
	Objects:			
	1. Jar (bottle)		Disc.	
B 61, dated by location to phase IIIB–IIIA				
	Shaft with chamber on the N side (denuded)			
	Shaft: 1.90 × 0.85 × 0.25 m			
	Chamber: 1.90 × 0.42–0.70 × ? m			
	Blocking: single cb. remaining			
	Burials:			
	A. —			
	B. —			
	C. —			
	Bodies:			
	A. Mature male			
	B. Senile female			
	C. 13–15 years			
	Objects:			
	1. Eg. fine/ord. juglet I—A2bii		22411	fig. 198
	2. Cup, broken		Disc.	
	3. Sherds		Disc.	
B 62, contents IIIB				
	Shaft with chambers on both sides			
	Shaft: 2.69 × 0.87 × 1.14 m			
	S chamber (A): 2.69 × 0.49 × ? m			
	Blocking: stone slabs on wall of four cb. stretchers			
	N chamber (B): 2.69 × 0.18 × ? m			
	Blocking: stone slabs on slabs closing S chamber			
	Burials:			
	a. In A:			
	A. W/B/ext./crossed on pubis			
	b. In B:			
	B. W/B/ext./crossed on pubis			
	Bodies:			
	A. Adult male			
	B. Adult male			

Table 32. Register of Finds in Cemetery B (*cont.*).

<i>Tomb</i>	<i>Description and Contents</i>	<i>Cairo</i>	<i>OIM</i>	<i>Figure/Plate</i>
B 62, contents IIB (<i>cont.</i>)				
	Objects:			
	a. With A at head end:			
	1. Mer. ord. jar I—B3, red coat, 32.0 × 26.0		22494	
	2. Jar (broken)		Disc.	
	b. With B at head end:			
	3. Jar (broken)		Disc.	
	4. Jar (broken)		Disc.	
	5. Cup (inverted on 4, broken)		Disc.	
B 63, dated by location to phase IIB–IIIA				
	Two shafts with chambers at the W ends; the western (B) cut the eastern			
B 63A				
	Shaft: denuded: ? × ca. 0.70 × ? m			
	Chamber: ca. 0.60 m remaining			
B 63B				
	Shaft: 1.00 × 0.70 × 1.50 m			
	Chamber: 2.40 × 0.70 × 1.00 m			
	Burials:			
	A. —			
	B. —			
	C. —			
	D. —			
	Bodies:			
	A. Senile female			
	B. Senile male			
	C. About 7 years			
	D. About 3 years			
	Objects: —			
B 64, IV key				
	Shaft with cb. vault, later altered?			
	Shaft: 2.35 × 0.85 × 0.95–1.10 m			
	Vault: cb., unc. construction, on 2–3 courses of stretchers			
	Burials:			
	A. —			
	B. —			
	Bodies:			
	A. —			
	B. —			
	Objects (all dist.):			
	1. Mer. ord. jar I—B3, 32 × 24		24005	
	2. Mer. fine/ord. cup I—G1, red coat, 7.0 × 7.4 (10R 4/8)		22470	fig. 199c
	3. Mer. fine/ord. cup I—G1, red coat, 7.0 × 7.2 (10R 5/8)		22467	fig. 199h
	4. Cup		Disc.	

Table 32. Register of Finds in Cemetery B (*cont.*).

Tomb	Description and Contents	Cairo	OIM	Figure/Plate
B 64, IV key (<i>cont.</i>)				
Objects (<i>cont.</i>):				
5. Mer. ord. jar I—B2, red coat, 28.1 × 22.5			23986	
6. Mer. ord. jar I—B3, red coat, 30.0 × 24.0			23998	
7. Sherds (see below)				
Sherds:			33003	
Meroitic:				
A. Fine cup I—G1, bk., row of <i>sa</i> amulets with crosses in the loops, <i>ankhs</i> in the skirts, base painted				fig. 199a
B. Fine cup I—G?, bk. and red vert. vine leaves with trailing vert. stems				fig. 199b
C. Fine cup I—G?, rim band, crossed zigzags with balls at joins				fig. 199e
D. Fine cup I—G?, rim band, scale pattern				
E. Fine cup I—G?, variant of burst vine				fig. 199f
F. Fine cup I—G?, ball-headed <i>ankhs</i> with double arms				fig. 199g
G. Fine cup I—G?, concentric circles (part may be from B 73)				fig. 199d
B 66				fig. 200a
Note that this includes two tombs: A, shaft with chamber at the W end. B, shaft with chamber on the S side. Chamber B cut A just W of blocking A. Shaft A was never cleared and may well have been completely denuded.				
B 66A, L. IIB key type group				fig. 200a
Shaft with chamber at the W end				
Shaft: dim. only at W end, 0.70 × 0.55 m				
Chamber: 1.97 × 1.00 × 0.42 m				
Blocking: cb., in jumbled heap at E end, some headers				
Burial: W/B/ext./pubis, in coffin				
Body: Juvenile female				
Objects:				
a. With burial:				
1. Coffin remains			Disc.	
2. Ear studs			22752	pl. 76f
3. Bead Necklace			22548A–D	
4. Bead armlet (R upper arm)			22749	fig. 48g, pl. 80d
5. Bead armlet (L, same)			22747	pl. 79a
6. Pectoral of beads (not distinguished from 3)			22548A–D	
7. Bead (on pelvis)			33004	
b. Outside coffin to N, near upper arm:				
8. Eg. fine/ord. juglet I—A7bi (2.5YR 5/8, 2.5YR 6/6)			22575	fig. 200b
9. Kohl tube, 12.5 × 2.3			22708	
c. Outside coffin to S:				
10. Eg. fine/ord. <i>amphora</i> I—K, 22.0 × 16.0 (2.5YR 5/6, 2.5YR 2.5/2)			22585	figs. 29e, 200e, pl. 47b
11. Cup (on 12)			Disc.	
12. Eg. fine/ord. pitcher I—F2			22586	figs. 27i, 200c, pl. 46b
13. Cup (broken)			Disc.	
14. two-handled jar (the same, description was used for 10; 2.5YR 4/8, 2.5YR 3/0, 2.5YR 6/8)			22587	fig. 200d, pl. 47c
Note that the order of the tombs reverses that on the burial sheet.				

Table 32. Register of Finds in Cemetery B (*cont.*).

<i>Tomb</i>	<i>Description and Contents</i>	<i>Cairo</i>	<i>OIM</i>	<i>Figure/Plate</i>
B 66B, IIB–E. III key type group				fig. 200a
	Shaft with chamber on the S side			
	Shaft: 2.06 × 0.42 × 0.20 m (very denuded)			
	Chamber: 2.06 × 0.60 × 0.55 m (roof totally denuded, from surface)			
	Burial: W/B/ext./sides, head removed			
	Body: Adult female			
	Objects at feet of burial:			
	1. Mer. ord. jar I—A5		22486	fig. 201b
	2. Mer. ord. jar I—E2, bk. dec. complex (see illustrations)		22480	figs. 8d, 201a, pl. 28a
	3. Mer. ord. cup I—K2, three rows of stamped circles, bk. single frame, 9.1 × 7.2	B 101, 89982		
B 66, uncertain				
	Sherds:			
	Meroitic:			
	A. Fine/ord. jar I—A 3, on shoulder, triple-strung bk. beads; on body, hatched <i>ankhs</i> alternate with panels of vert. cowrie-shaped designs; framed with bk. and red bands			fig. 201c, pl. 24c
B 67, IIIA key type group				
	Probably shaft with chamber at the W end			
	Shaft: not preserved, probably completely denuded			
	Chamber: 1.90 × 0.75 × 0.48 m (see also B 66; these depths are extremely shallow and indicate considerable denudation)			
	Blocking: no evidence preserved			
	Burial: —			
	Body: Senile male			
	Objects:			
	1. Mer. ord. jar I—A6, red and bk. meandering serpent with <i>ankhs</i> above band of crescents		22457	fig. 202d, pl. 33c
	2. Eg. fine/ord. jar I—O3, curvilinear vine with blob-leaves above vine garland with blob-leaves, wh. spots in leaves (late?)		22453	fig. 202c, pl. 49c
	3. Mer. fine/ord. cup I—I1, red and bk. serpent with <i>ankh</i> in mouth and buds on stalks in folds, single frame, 7.6 × 9.1	B 81, 89984		
	4. Mer. fine/ord. cup I—I1, sinuous bk. vine, single frame, 8.6 × 9.0	B 77, 89979		
	5. Mer. fine cup I—I1, bk. floating rhombs, some truncated, single frame (5YR 7/6, 2.5YR 3/4)		22436	fig. 202a, pl. 271
	6. Sherds (see below)			
	Sherds:		33006	
	Meroitic:			
	A. Fine cup I—G?, bk. and red alt. lotus buds on tall stems, faded			fig. 202b

Table 32. Register of Finds in Cemetery B (*cont.*).

<i>Tomb</i>	<i>Description and Contents</i>	<i>Cairo</i>	<i>OIM</i>	<i>Figure/Plate</i>
B 68, dated by location to phase IIIB–IV				pl. 13b
	Superstructure, shaft with ledges and vault			
	Superstructure: few displaced cb. only to S of shaft			
	Shaft: 2.75×0.75 – $0.80 \times ?$ m			
	Ledges: apparently notched into wall			
	Vault: two cb., leaning, closed at E end with stretchers outside, headers inside; top at -0.80 m			
	Burials:			
	A. —			
	B. W/B/—/pubis			
	Bodies:			
	A. Juvenile female			
	B. Mature male			
	Objects:			
	1. Jar (outside vault)		Disc.	
	2. Dec. wooden box (near head B)		22507	fig. 60, pls. 86, 87
	3. Inlaid kohl tube (lid in vault, body outside)		22696	fig. 56, pl. 84d
B 69, dated by location to phase IIIB–IV				fig. 203a
	Shaft with ledges and cb. vault; secondary loculus on S side of shaft above vault			
	Shaft: $2.30 \times 0.95 \times 1.66$ m			
	Ledges: 0.12×0.23 m			
	Vault: two cb., leaned with one longitudinal key at -1.10 m			
	Locus: to -0.82 m, depth 0.32 m			
	Blocking: leaned cb. $0.36 \times 0.09 \times 0.06$ m			
	Burials:			
	a. In shaft, dist., possibly from loculus:			
	A. —			
	B. —			
	b. In vault:			
	C. W/B/ext./crossed on pubis			
	D. W/B/ext./crossed on pubis			
	Bodies:			
	A. Senile male			
	B. Adult female			
	C. Adult male			
	D. Mature male			
	Objects:			
	1. Eg. fine/ord. juglet I—A4a11 (uncertain location, 5YR 6/6, 5YR 7/6)		22452	figs. 24e, 203b, pl. 51b
B 70, IIIB				
	Shaft with chamber on the S side			
	Shaft: $1.60 \times 0.59 \times 0.76$ m			
	Chamber: no dim., slight enlargement of shaft			
	Blocking: cb., remains of stela, leaning			

Table 32. Register of Finds in Cemetery B (*cont.*).

<i>Tomb</i>	<i>Description and Contents</i>	<i>Cairo</i>	<i>OIM</i>	<i>Figure/Plate</i>
B 70, IIIB (<i>cont.</i>)				
	Burial: — none remaining			
	Objects:			
	1. Mer. ord. jar I—A6, 25.0 × 22.0		23984	
	2. Mer. ord. jar I—A6, red coat, 22.0 × 20.0		22461	
	3. Stele (reused for blocking)		22517	pl. 98
B 72, pre IIIB?				
	Irreg. shaft with chamber on the S side			
	Shaft: 1.51–1.80 × 0.70–0.90 × ? m			
	Chamber: uncertain dim.			
	Blocking: five courses, cb.			
	Burial: —			
	Body: "Child"			
	Objects:			
	1. Sherds of large jar		Disc.	
B 73, dated by location to phase IIB–IIIA				
	Shaft, possibly originally with a chamber at the W end, now denuded			
	Shaft: 2.08 × 0.70–0.75 m, W end rounded, E end rect.			
	Blocking: irreg. heap of cb.			
	Burial: —			
	Body: Adult female			
	Objects:			
	1. Mer. fine cup I—I1, red and bk. crescents alt. two deep in double frame band (7.5YR 7/4, 7.5YR 3/2, 2.5YR 4/6)		22444	fig. 204b, pl. 26g
	2. Sherds		33007	
	Sherds:			
	Meroitic:			
	A. Fine bowl I—A, rim band, two lines, exterior and interior; interior painted red			fig. 204c
	B. Fine cup I—G?, bk. and red uraei?, very irreg.			fig. 204a
	C. Fine cup I—, impressed nested rhombs			fig. 204g
	D. Fine cup I—, bk. rosette across concentric circles			fig. 204e
	E. Fine cup I—, bk. crossed zigzags and boxes with bk. balls (double line)			fig. 204d
	F. Ku. wm. jar II—, bk. and red		Unc.	
	Egyptian:			
	A. Fine cup I—			fig. 204f
B 74, possibly dated by location to phase IIB–IIIA, but possibly also X-Group				
	Shaft: 1.55 × 0.85 × 0.46 m			
	Burial: —			
	Body: —			
	Objects:			
	1. Beads		22501	pl. 77g

Table 32. Register of Finds in Cemetery B (*cont.*).

<i>Tomb</i>	<i>Description and Contents</i>	<i>Cairo</i>	<i>OIM</i>	<i>Figure/Plate</i>
B 75, pre IIIB ?	<p>Shaft with chamber on the S side</p> <p>Shaft: $2.55 \times 0.87 \times 0.95$ m</p> <p>Chamber: ca. $2.00 \times 0.52 \times 0.44$ m; floor at -1.17 m</p> <p>Blocking: leaning cb.</p> <p>Burial: W?/B?/—/—</p> <p>Body: Adult male</p> <p>Objects: —</p>			
B 76, IIIB or later	<p>Shaft intersected by pit or with secondary niche-chamber on the S side</p> <p>Shaft: very denuded, $2.60 \times$ ca. $0.83 \times$ ca. 0.35 m</p> <p>Chamber A: —</p> <p>Chamber B: $1.33 \times ? \times 0.78$ m; W side lined with mud, 0.08–0.22 m</p> <p>Blocking: cb. leaned to S</p> <p>Burials:</p> <p>A. —</p> <p>B. —</p> <p>Bodies:</p> <p>A. Adult female</p> <p>B. About 3–6 years</p> <p>Objects:</p> <p>1. Mer. fine cup I—G1, broad rim band (2.5YR 6/4, 2.5YR 4/4, 2.5YR 5/6)</p> <p>2. Jar</p>		22468	fig. 204h
B 77, IIIB type group; dated by location to phase IIB–IIIA	<p>Shaft with chamber at the W end</p> <p>Shaft: $1.89 \times 0.66 \times 0.54$–1.40 m</p> <p>Chamber: actually a niche, dim. not given</p> <p>Blocking: cb.? on end</p> <p>Burials:</p> <p>A. —</p> <p>B. —</p> <p>C. W/B/ext./sides</p> <p>Bodies:</p> <p>A. Skull</p> <p>B. Skull</p> <p>C. Mature female</p> <p>Objects:</p> <p>1. Mer. ord. jar I—A6, 33.0×29.0</p> <p>2. Mer. fine bowl I—B, double frame, trefoil flowers hor. as crescent with flame, alt. bk. and red, ball empty (inverted on 1), 6.5×10.7 (7.5YR 7/4, 2.5YR 5/6, 2.5YR 3/4)</p>		22456 22450	fig. 206c fig. 205a, pl. 26e

Table 32. Register of Finds in Cemetery B (*cont.*).

<i>Tomb</i>	<i>Description and Contents</i>	<i>Cairo</i>	<i>OIM</i>	<i>Figure/Plate</i>
B 77, IIIB type group; dated by location to phase IIB–IIIA (<i>cont.</i>)				
Objects (<i>cont.</i>):				
	3. Mer. ord. jar I—A6, three rows bk. blob-beads		22454	fig. 205e, pl. 34b
	4. Mer. fine/ord. cup I—G1, double frame, large red ball beads, strung (5YR 6/6, 7.5YR 7/4, 2.5YR 3/2)		22443	fig. 205c
	5. Mer. ord. jar I—A6, red coat, hor. burnish, 24.0 × 22.0		33008	fig. 206b
	6. Ku. wm. jar II—F2		22463	figs. 11h, 205f, pl. 41a
	7. Mer. fine cup I—G1, bk. double frame, red/bk. rhombs (7.5YR 7/4, 2.5YR 5/6, 2.5YR 3/4)		22447	fig. 205b, pl. 27d
	8. Eg. ord. juglet I—A2bii		22439	figs. 23g, 205d, pl. 51h
	9. Mer. fine/ord. jar I—A4, 21.0 × 19.3	B 113, 89996		
	10. Mer. ord. jar I—D, hatched beads above lotus with angled buds and festoons (2.5YR 6/6, 5YR 7/4, 2.5YR 4/4)		22479	figs. 8a, 206a
	11. Beads from fill		22506	fig. 44e, pl. 77b, c
	12. Sherd, vessel from other tomb (See B 79—5)			
B 78, IIIB type group; dated by location to phase IIB–IIIA				
Shaft with chamber on the N side; irreg. elongate oblong				
Shaft: 1.76 × 0.82 × 0.56–0.90 m, denuded to S				
Chamber: length does not correspond to the appearance; ledge in rock to W: ca. 0.55 m deep roof at -0.40 m				
Blocking: cb.				
Burials:				
a. In fill:				
A. —				
B. —				
b. In chamber:				
C. W/B/ext./pelvis				
Bodies:				
A. —				
B. —				
C. Senile female				
Objects:				
a. In chamber:				
	1. Mer. ord. jar I—A5, red and bk. vine above band of hatched adjacent triangles		22458	fig. 207h, pl. 33d
	2. Mer. fine cup I—G1, bk. double frame band with crossed zigzags, balls at joins, crosses in spaces		22441	fig. 207a, pls. 26d, 41f
	3. Mer. ord. jar I—A6, trefoil flowers above vine-garland, 27.2 × 19.3	B 93, 89997		
	4. Cup (inverted on 3)		22445	pl. 27k
	5. Ku. wm. jar II—F2		23983	fig. 207g
b. From fill:				
	6. Beads		22520	
	7. Mer. fine cup I—G1, red rim, two bk. lines below		22814	fig. 207b
	8. Sherds		33009	

Table 32. Register of Finds in Cemetery B (*cont.*).

<i>Tomb</i>	<i>Description and Contents</i>	<i>Cairo</i>	<i>OIM</i>	<i>Figure/Plate</i>
B 78, IIB type group; dated by location to phase IIB–IIIA (<i>cont.</i>)				
	Sherds:			
	Meroitic:			
	A. Fine cup I—G or L, crossed wavy zigzags, balls at joins, crosses in spaces			fig. 207c
	B. Fine cup I—G1 (unfired or very lightly fired), four-petal rosettes in boxes, rect. alignment			fig. 207f
	C. Fine cup I—G1, red and bk. vert. motifs, probably lotus bud			
	D. Fine cup I—G1, red and bk. large crescents			fig. 207j
	E. Fine jar I—?, bk. eight-petal rosette, rows of divided drop beads on shoulder at neck			fig. 207k
	F. Fine cup I—G1, rim band, double frame, scales			fig. 207e
	G. Red and bk. crescents with hatching, two bands			fig. 207i
	H. Uncertain			fig. 207d
B 80, L. IIB key type group				
	Shaft with chamber on the S side? (chamber not excavated)			
	Shaft: 1.75 × 1.08 × 0.32 m (denuded)			
	Chamber: not excavated			
	Blocking: stretchers, in two? courses, 1.32 m along S side of shaft			
	Burial: W/B/ext./pubis, head missing			
	Body: Senile female			
	Objects at feet of burial:			
	1. Mer. ord. jar I—A4, bk. vine, blob and jagged leaves	22455		fig. 208b
	2. Eg. fine/ord. juglet I—A6c	22435		figs. 25c, 208a
B 81, L. IIB–IIIA key type group				
	Shaft: 2.00 × 0.75 × ? m			
	Burial: W/B/ext./no information, head end bent slightly N			
	Body: Adult female			
	Objects:			
	a. At head end:			
	1. Eg. fine/ord. jar I—N1	22485		fig. 209c, pl. 49b
	2. Mer. fine/ord. jar I—A5, 17 × 17.5 (see illustration)	22482		fig. 209a, pl. 31a
	b. At foot end:			
	3. Jar, 21.2 × 17.0	22508		
	4. Eg. fine/ord. amphora I—L2cii, angular vine on shoulder, drop-shaped leaves	22483		figs. 31e, 209b, pl. 47d
	5. Cup (on 4)	Disc.		
	6. Eg. fine/ord. cup I—C, vine with painted red band, drop leaves (at feet of burial)	22891		fig. 213a
	7. Remains of kohl tube	Disc.		
	See also B 91, which is closely related.			
B 82, L. IIB–E. III				
	Shaft: reference to shaft and fill (<i>redim</i>) but no shape or dim. given			
	Burial: —			

Table 32. Register of Finds in Cemetery B (*cont.*).

<i>Tomb</i>	<i>Description and Contents</i>	<i>Cairo</i>	<i>OIM</i>	<i>Figure/Plate</i>
B 82, L. IIB–E. III (<i>cont.</i>)				
	Body: "Child"			
	Objects:			
	1. Eg. utility jar II—C2, 15.0 × 12.0		22440	fig. 210a, pl. 55a
	2. Beads		22524	
B 83, dated by location to phase IIIB–IV				
	Superstructure, shaft with ledges and vault			
	Superstructure: headers on N side of shaft			
	Shaft: 2.92 × 0.80 × ? m			
	Ledges: 0.10 × 0.12 m			
	Vault: three cb., leaned toward a wall at the E end			
	Burials:			
	A. —			
	B. —/—/—/pelvis?			
	Bodies:			
	A. Less than 1 year			
	B. About 1.5 years			
	Objects:			
	1. Ku. wm. jar II—F1, red coat, 32.0 × 18.0 (E of wall)		22460	fig. 210b
B 84, uncertain III				
	Superstructure, shaft with chamber on the N side			
	Superstructure: cb. stretchers, continuous on S side, discontinuous on other sides, originally 1.60 m wide			
	Shaft: ? × 0.90 × 1.28 m			
	Chamber: ? × 0.60 m roof at -0.90 m, floor slightly below shaft			
	Blocking: two courses of headers in place			
	Burial: E/B/ext./crossed on pelvis, upper part dist.			
	Body: Adult male			
	Objects:			
	a. In shaft:			
	1. Offering table (inscribed), Inscription No. 19		22504	pls. 101c, 110b
	b. In chamber at feet:			
	2. Jar		Disc.	
	3. Cup (broken)		Disc.	
B 85, dated by location to phase IIIB–IV				
	Shaft with ledges and vault cut by circular pits			
	Pits: two intersecting circular pits, ca. 1.50 and 1.64 m diam. × 0.40 deep			
	Shaft: 1.48 × ? × ? m			
	Ledges 0.08–0.10 (S) × 0.23–0.28 m (S) high			
	Vault: three cb., at -0.77 m, covered by a layer of debris and several layers of cb., 0.50 m deep, the latter covered by cb. plaster, some with whitewash on different sides; appears cb. same from old surface installations			

Table 32. Register of Finds in Cemetery B (*cont.*).

<i>Tomb</i>	<i>Description and Contents</i>	<i>Cairo</i>	<i>OIM</i>	<i>Figure/Plate</i>
B 85, dated by location to phase IIIB–IV (<i>cont.</i>)	<p>Burial: —</p> <p>Body: Adult, male?</p> <p>Objects: —</p>			
B 86, dated by location to phase IIIB–IV	<p>Shaft with ledges and vault</p> <p>Shaft: $1.60 \times 0.70 \times ?$ m (less than 1.00 m)</p> <p>Ledges: $0.10\text{--}0.12$ (S) \times $0.33\text{--}0.30$ m (S)</p> <p>Vault: collapsed, possibly two cb. with one longitudinal key</p> <p>Burial: W/B/ext./—</p> <p>Body: 7.5–8.0 years</p> <p>Objects:</p> <p>1. Mer. ord. jar I—B1, red coat, 29.0×23.0</p>		23985	
B 87, E. IV type group	<p>A shallow pit cut a denuded grave. This grave is separated by a series of four cb. stretchers from B 109 which is itself cut by a pit at the top. On the southwest, a third brick pit $1.60\text{--}2.07 \times 0.20$ m was cut so close to B 87 that cb. and stone had to be used to block it from B 87. Events in constructing the tomb are as follows:</p> <ol style="list-style-type: none"> 1. Cutting B 109–B 87 as a shaft tomb with chamber at the W end; the original use was undisturbed burials in the chamber (B 87). 2. A chamber was excavated in the S side of the shaft (B 109) and blocked with cb.; the chamber was not excavated. 3. Shaft (B 109) was used for burials. 4. Shaft (B 109) was recut at a slightly different orientation for X-Group burials. <p>Shaft: dim. uncertain (B 109)</p> <p>A (Chamber): $1.75 \times 0.46 \times 0.27$ m, roof? at -0.40 m (B 87)</p> <p>Blocking: four cb. stretchers remaining</p> <p>B (Chamber): not excavated</p> <p>Blocking: cb. headers</p> <p>C (X-Group shaft cut across shaft): uncertain dim.</p> <p>D (pit cut A chamber): $0.63\text{--}0.48$ m (radius E–W) \times ?</p> <p>E (pit southwest of A chamber, cut very close): $1.60\text{--}2.07 \times 0.20$ m</p> <p>Blocking: stones and cb.</p> <p>F (pit cut shaft A): dim. uncertain</p> <p>Burials:</p> <ol style="list-style-type: none"> a. In chamber A: (B 87) <ol style="list-style-type: none"> A. W/B/ext./crossed on pelvis, S burial B. W/B (face N)/ext./pubis, N burial b. In shaft A (B 109): <ol style="list-style-type: none"> C. W/B/ext./pubis, crossed c. In shaft-grave, X-Group: <ol style="list-style-type: none"> D. W/L/cont. vert./sides 			fig. 211a

Table 32. Register of Finds in Cemetery B (*cont.*).

<i>Tomb</i>	<i>Description and Contents</i>	<i>Cairo</i>	<i>OIM</i>	<i>Figure/Plate</i>
B 87, E. IV type group (<i>cont.</i>)				
	Burials (<i>cont.</i>):			
	d. In shaft, above D:			
	E. W/B/ext./—			
	F. Skull			
	Bodies:			
	A. Adult female			
	B. 7.5 years			
	C. 15–18 years, probably female			
	D. Male?			
	E. Adult male			
	F. Adult female			
	Objects:			
	a. In chamber A with A:			
	1. Remains of shroud (textile)		Disc.	
	2. Beads (near ankles)	33010		fig. 45j
	b. In chamber A with B:			
	3. Remains of shroud (textile)		Disc.	
	4. Beads	22734		pl. 78b
	5. Bead armlet (R arm)	22732		
	6. Bead armlet (L arm)	22731		fig. 47g
	7. Jar (near head)		Disc.	
	8. Mer. ord. jar I—B3, 25.5 × 21.5 (near waist)	23995		fig. 211b
	c. In shaft A (assigned to D but not on plan):			
	9. Mer. ord. jar I—A6, (18.0) × 19.5, neck missing (textile below), found in shaft of B 109	22594		fig. 211c
B 88, IIIA key type group				
	Shaft with chamber at the W end (shaft joined to B 99)			
	Shaft: dim. uncertain			
	Chamber: 1.00 × ? m, very shallow, denuded			
	Burials:			
	A. —			
	B. —			
	Bodies:			
	A. —			
	B. —			
	Objects:			
	a. In chamber:			
	1. Mer. ord. jar I—A4, bk. std. dec. above, three-strung drop beads; below, bound lotus linked by festoons to buds, very simple	22478		figs. 6e, 212c, pl. 33b
	2. Mer. ord. jar I—A5, bk. std. alt. Bes/Hathor and <i>wedjat</i> eye, no bands	22476		figs. 6f, 212b, pl. 31b
	b. In shaft, X-Group deposit:			
	3. Jar Eg. II, IV—, 16.3 × 14.0	22489		
	4. Eg. fine/ord. cup I—G1, dk. band, 9.3 × 11.8 × 12.5	22469		fig. 212a
Note that shaft B 99 was also cut by B 120; see also B 111 and B 125. Note that the tomb was reused.				

Table 32. Register of Finds in Cemetery B (*cont.*).

<i>Tomb</i>	<i>Description and Contents</i>	<i>Cairo</i>	<i>OIM</i>	<i>Figure/Plate</i>
B 89, IIIA key type group				
	Shaft with chamber on the S side, probably a chamber on the N side as well, which was not excavated			
	Shaft: $1.75 \times 0.73 \times 0.79$ m (denuded)			
	Chamber A (S): $2.13 \times 0.56 \times ?$ m, floor now at -0.88 m, denuded			
	Blocking: three courses of cb. stretchers			
	Chamber B (N): not excavated			
	Blocking: surface denuded to blocking, mass of cb. in stretchers, on header			
	Burials:			
	A. W/B(face N)/ext., crossed/arms crossed on pelvis			
	B. W/B/ext./? above A			
	Bodies:			
	A. Mature male			
	B. Juvenile male			
	Objects:			
	a. With A:			
	1. Sandals (on feet)		Disc.	
	b. With burials, at foot end to S:			
	2. Mer. ord. jar I—A5, 21.5×19.5		22481	fig. 214c
	3. Mer. ord. jar I—A5, red coat		22484	fig. 214b
	4. Cup (originally on 3?)		Disc.	
	c. At head end to S:			
	5. Mer. fine cup I—G1, red and bk. floating vine leaves in single frame		22466	fig. 214a, pl. 27i
	6. Sherds of cup		Disc.	
B 90, dated by location to phase IIB–IIIA				
	Shaft with chamber at the W end, secondary chamber on the S side			
	Shaft: $2.05 \times 0.42\text{--}0.60 \times 0.34\text{--}0.78$ (S) end $0.30\text{--}0.45$ m (N), denuded			
	Chamber A: $1.83 \times 0.43 \times 0.60$ m			
	Blocking: no evidence			
	Chamber B: $1.83 \times 1.00 \times 0.40$ m, denuded			
	Blocking: cb.			
	Burials:			
	a. In A:			
	A. —			
	B. —			
	b. In B:			
	C. W/B/ext./R side, L pubis			
	c. In shaft:			
	D. —			
	E. —			
	F. —			

Table 32. Register of Finds in Cemetery B (*cont.*).

<i>Tomb</i>	<i>Description and Contents</i>	<i>Cairo</i>	<i>OIM</i>	<i>Figure/Plate</i>
B 90, dated by location to phase IIB–IIIA (<i>cont.</i>)				
	Bodies:			
	A. Mature male			
	B. Mature female			
	C. Mature male			
	D. Adult female			
	E. Adult male			
	F. Juvenile?			
	Objects:			
	a. In B:			
	1. Remains of shroud (textile) from B		Disc.	
	2. Remains of shroud (textile) C		Disc.	
	b. In shaft:			
	3. Remains of shroud (textile) D		Disc.	
	4. Remains of shroud (textile) E		Disc.	
B 91, IIIA key type group				
	Shaft: 1.00 × 0.50 × ? m			
	Burial: W/B/—/—, sketch unclear, covered with cb. headers			
	Body: ca. 2.5 years			
	Objects:			
	a. With burial:			
	1. Eg. fine/ord. jug I—B2b	22473	fig. 213b, pl. 45c	
	2. Eg. fine/ord. jug I—B2b	22472	figs. 27d, 213c	
	b. Uncertain or other location:			
	3. Beads ("in shaft")	22522		
	4. Eg. fine/ord. juglet I—A7bi, complex dec. (see illustration)	22508	fig. 213d	
	5. Eg. fine/ord. cup I—C, vine with painted red band, drop leaves (at feet of burial)	22891	figs. 22d, 213a	
	See also B 81.			
B 92, IIIA key type group				
	Shaft with niche begun to W, altered to chamber on S side			
	Shaft: 1.14 × 0.56 × 0.71 m			
	Chamber or niche to W: 0.67 m deep, narrower than shaft			
	Chamber to S: 0.37 m deep			
	Burial: —			
	Body: Juvenile female			
	Objects:			
	1. Mer. ord. I—A6, red ext., hor. burnish, 26.0 × 22.5	22490		
	2. Mer. ord. jar I—A6, three bands bk. blob-beads	22477	fig. 214g	
	3. Sud.-Sah. jar I—C, brown inc. zigzags with pendent lines; double frame, lower hatched	22474	fig. 214e, pl. 42d	
	4. Inlaid ear stud	22537	pl. 76g	
	5. Plain red cup	Disc.		

Table 32. Register of Finds in Cemetery B (*cont.*).

<i>Tomb</i>	<i>Description and Contents</i>	<i>Cairo</i>	<i>OIM</i>	<i>Figure/Plate</i>
B 93, dated by location to phase IIB–IIIA				
	Shaft with chamber at the W end			
	Shaft: 0.90 × 0.70 × 1.00 m			
	Chamber: 2.00 m long			
	Blocking: stone slabs			
	Burials:			
	A. Skull etc. (in shaft)			
	B. W/B/ext. pubis			
	Bodies:			
	A. —			
	B. Adult male			
	Objects:			
	a. At feet of B:			
	1. Kohl tube		22523	fig. 54b, pl. 82a
	2. Circular box		22525	fig. 59a, pl. 88c
	3. Bronze tripod jar, miniature		22511	fig. 214d, pl. 92b
	b. Uncertain location:			
	4. Copper (?) ring, 1.4 × 1.2		22536	pl. 73k
B 94, dated by location to phase IIB–IIIA (see B 47)				
	Shaft with chamber on the S side, secondary chamber begun to N			
	Shaft: 1.80 × 0.40 × ? m			
	Chamber (S): 1.80 × 0.30 × ? m, roof eroded away			
	Chamber (N): 1.80 × 0.20–0.30 × ? m, collapsed toward E			
	Burial: —			
	Body: Adult male			
	Objects:			
	1. Jar		Disc.	
B 96, L. IIB–E. III type key				
	Shaft with chamber on the S side			
	Shaft: virtually obliterated by erosion			
	Chamber: 1.80 × ca. 0.48 × 0.40 m (denuded)			
	Blocking: cb. at angle			
	Burial: W/B/crossed/—			
	Body: Mature female			
	Object:			
	1. Eg. fine/ord. jar I—N2, purple sinuous-curvilinear vine with three lobe and jagged leaves, framed; line at neck, band between two lines at shoulder		22488	figs. 33c, 214f
B 97				
	Shaft with ledges and stone slab blocking			
	Shaft: 2.14 × 1.23 × 0.70 m			
	Ledges: 0.25 × 0.30 m high			
	Blocking: narrow? stone slabs			

Table 32. Register of Finds in Cemetery B (*cont.*).

<i>Tomb</i>	<i>Description and Contents</i>	<i>Cairo</i>	<i>OIM</i>	<i>Figure/Plate</i>
B 97 (<i>cont.</i>)				
	Burial: —			
	Body: Adult female			
	Objects:			
	1. Beads (from fill)		22521	
B 98				
	Christian tomb with re-used offering table as blocking			
	Object:			
	1. Offering table, 33.2 × 41.0, pink (two <i>hs</i> jars and four loaves in the basin)		22514	
B 99, IIB–L IIB; dated by location to phase IIB–IIIA				
	Shaft, probably originally with a chamber at the W end, but details were obliterated by the latest burials in B 88 and by the complex of burials B 111, 120, and 125			
	Shaft: —, no dim.			
	Chamber: —, no dim.			
	Blocking: cb.			
	Burial: —			
	Body: —			
	Objects:			
	1. Eg. fine/ord. juglet I—A3a		22475	figs. 23i, 220a
	2. Ku. wm. beaker, 10.0 × 9.0		22465	pl. 38a
	See also B 88, 111, 120, and 125.			
B 100, Christian				
	Circular shaft with chamber on the W end			
	Object:			
	1. <i>Ba</i> statue of sandstone (badly damaged, see B 254—1 for head)		22518	pl. 113e
B 105				fig. 215a
	The group of tombs B 105, 108, 112, 141, and 150 was made so close together that remains of superstructure cannot be assigned to one or the other and the original plans of the graves are uncertain. Superstructure, shaft, with a chamber at the W end?			
	Superstructure? possibly remains to N			
	Shaft: probably with chamber at W end			
	Shaft or chamber: 1.25 × 0.55 × ? m			
	Blocking: few cb. headers			
	Burial: W/B/ext./crossed on pelvis			
	Body: 12–13 years, female			
	Object:			
	1. Mer. ord. jar I—A6		22943	fig. 216d

Table 32. Register of Finds in Cemetery B (*cont.*).

<i>Tomb</i>	<i>Description and Contents</i>	<i>Cairo</i>	<i>OIM</i>	<i>Figure/Plate</i>
B 108, L. IIIB type group				fig. 215a
	Superstructure, shaft and chamber? on the S side, all substantially eroded			
	Superstructure: headers on E and N sides of shaft			
	Shaft: no dim.			
	Chamber: curved cut remains to S (shafts almost always have straight sides, especially in fairly wealthy tombs)			
	Blocking: cb. on sides below, stretchers above			
	Burials:			
	A. —			
	B. —			
	Bodies:			
	A. Mature female			
	B. Infant			
	Objects:			
	a. On remains of superstructure:			
	1. Side of wooden box, 17.7 × 8.5		22683	
	b. In fill:			
	2. Beads		22743	
	c. In place in chamber (see plan):			
	3. Bronze “feeding cup or lamp filler”		22715	fig. 215d, pl. 92c
	4. Kohl tube with bronze inlays		22724	fig. 55, pl. 84e
	5. Iron cosmetic applicator-kohl stick		22714	fig. 215b, pl. 85b
	6. Bronze? bowl, (Mer.) Inscription No. 17 (inverted on 7)		22669	fig. 215c, pl. 92d
	7. Mer. ord. jar I—A6, 26.0 × 21.0		23997	
	8. Mer. fine cup I—G1, curvilinear vine, jagged leaves in double frame, bk. (inverted on 9)		22816	fig. 216c, pl. 27e
	9. Mer. ord. jar I—A6, red coat, 28.0 × 22.0		22855	fig. 216a
	10. Spindle whorl		22713a	pl. 90a
	11. Spindle whorl		22713b	fig. 61d, pl. 90b
	12. Mer. fine cup I—G1, red and bk. floating vine leaves alt. up and down in double frame (inverted on 13)		22817	fig. 216b
	13. Mer. ord. jar I—B3, red coat, hor. burnish, 27.0 × 21.5		22943	fig. 216d
	14. Glass <i>aryballos</i> , 15.5 × 14.5		22940	pl. 95
	d. From fill and “burial”:			
	15. Beads		22754	
	16. Beads		22549	pl. 80b
	See also B 105 (112, 141) and 150.			
B 110, dated by location to phase IIIB–IV				
	Shaft with ledges and brick vault			
	Shaft: 1.20–1.40 × .80–1.00 × 1.20 m			
	Ledges: 0.10–0.15 (S) × 0.30 m			
	Vault: two cb., leaned, plastered (?)			
	Burial: —			
	Body: Juvenile, female?			
	Objects: —			

Table 32. Register of Finds in Cemetery B (*cont.*).

<i>Tomb</i>	<i>Description and Contents</i>	<i>Cairo</i>	<i>OIM</i>	<i>Figure/Plate</i>
Tomb complex B 111A–D, 120, 125				fig. 217a
<p>This group of what are now holes consists of two to the S (B 111A, B 120) which appear to be a single tomb with chamber at the W end. In the center, shaft B 111B may have had a chamber on the W end that was destroyed by the construction of B 46, B 111C and B 111D, the latter two N-S oriented shafts with extended burials, probably of late X-Group or Christian date. Tomb B 125, immediately to the N had a brick wall on the S side, and the shaft was probably missed in the course of excavating, probably due to erosion. Alternatively, this hypothetical shaft served for both B 111B, which was then a chamber, and B 125.</p>				
B 111A/120				
B 111A, L. IIB–E. IIIA key type group				
B 120, IIB key type group				
Shaft with chamber at the W end				
Shaft (B 120): 1.70 × 0.75 × 0.35 m, denuded				
Chamber (B 111A): 1.80 × 0.60 × 1.35 m				
Blocking: one cb. at southwest corner of shaft				
Burials:				
a. In chamber (B 111A):				
A. W/B/ext./pubis				
b. In shaft (B 120):				
B. W/—/ext./pubis				
Bodies:				
A. Mature female				
B. Senile female				
Objects:				
a. In chamber (B 111A):				
1. Cup			Disc.	
2. Eg. fine/ord. jar I—N1, sinuous vine with spade leaves on shoulder above crossed squares with balls at joins (Mer. zigzag)		22565		fig. 217e, pl. 49a
3. Eg. fine/ord. amphora I—L3bi, angled vine on shoulder, two pair bands, shoulder and body		22564		figs. 32a, 217f, pl. 47a
4. Mer. fine cup I—I1, bk. and red crescents with <i>ankhs</i> in double frame band		22572		fig. 217g
5. Eg. fine/ord. juglet I—A2bii		22576		figs. 23f, 217d
6. Globular jar		Disc.		
7. Eg. fine/ord. cup I—F, dk. band (inverted on 6)		22573		fig. 217c
8. Iron cosmetic applicator-kohl stick (under 4)		22550		fig. 217b
9. Galena fragments (under 6)		22538		
10. Beads (under head; bl. and gt.)		22751		
b. In shaft (B 120):				
11. Eg. fine/ord. cup I—B, red band, some chaff		22569		fig. 218d
12. Eg. fine/ord. cup I—F, dk. band (on 13)		22570		fig. 218b
13. Eg. fine/ord. jar I—O3, curvilinear vine with jagged and spade leaves in single frame, line at neck, pair of bands at shoulder, band on lower body		22583		figs. 34c, 218a, pl. 50c
14. Eg. fine/ord. amphora I—L2ci, curvilinear vine with jagged leaves in single frame band at shoulder line at neck two bands at shoulder, one on lower side, rim top bk.		22591		figs. 31c, 218c

Table 32. Register of Finds in Cemetery B (*cont.*).

<i>Tomb</i>	<i>Description and Contents</i>	<i>Cairo</i>	<i>OIM</i>	<i>Figure/Plate</i>
B 111B/B 125 IIIA, type group				fig. 217a
	Shaft with chamber at the W end and denuded secondary chamber on the N side			
	Shaft: no dim. or shape recorded			
	Chamber A at W end (B 111B): 1.68 × 0.60 × 1.02 m			
	Chamber B on N side (B 125): 1.80 × 0.40 × 0.35 m			
	Blocking: cb. stretchers (3 cm from surface)			
	Burials:			
	a. In A (B 111B):			
	A. W/B/ext./crossed on pelvis			
	b. In B (B 125):			
	B. W/B(face N)/ext./crossed on pelvis			
	Bodies:			
	A. Female, 18–18.5 years			
	B. Adult female			
	Objects.(see plan):			
	1. Mer. fine cup I—I1, alt. bk. and red crescents with <i>ankhs</i> in double frame	22580		fig. 219a, pl. 27c
	2. Eg. fin/ord. jar I—O4, hor. vine garland on shoulder; inverted version of angular vine on body, spaced by split inverted solid triangles, both single frame; lines on neck and lower body also	22582		figs. 34d, 219b, pl. 50b
	3. Bead armlet (R arm)	22539		
	4. Bead armlet (L arm)	22543		
	5. Bead necklace	22740		
	Note that tombs B 111C, B 111D, N-S shafts with extended burials are probably post-Christian.			
B 112, “post-Christian”				
	Object from fill:			
	1. Fragment of painted amphora	32065		fig. 220b
	2. Bead necklace	22529a		
	3. Bead necklace	22529b		
	See also tombs B 105, 141, and 150.			
B 113, dated by location to phase IIIB–IV				
	Shaft with ledges and vault			
	Shaft: 2.41 × 1.23 × 1.14 m			
	Ledges: uncertain dim.			
	Vault: two cb., leaned, longitudinal key			
	Burial: W/B/ext./pubis			
	Body: Adult female			
	Objects:			
	1. Mer. fine cup I—G1, red coat	22581		fig. 220c
	2. Jar	Disc.		
	3. Jar	Disc.		

Table 32. Register of Finds in Cemetery B (*cont.*).

<i>Tomb</i>	<i>Description and Contents</i>	<i>Cairo</i>	<i>OIM</i>	<i>Figure/Plate</i>
B 113, dated by location to phase IIIB–IV (<i>cont.</i>)				
	Objects (<i>cont.</i>):			
	4.			
	a. Beads (from pelvis)		22542A	
	b. Stud		22542B	
	5. Copper ring (from hand, unspecified)		22540	pl. 70h
	6. Copper ring		22541	pl. 70d
B 115, IIIB?				
	Shaft with stone blocking fragments loose in shaft; denuded at top and edge collapsed			
	Shaft: ? × 0.60 × 1.10 m			
	Blocking: stone found in grave, at ca. -0.40 m			
	Burial: —			
	Body: ca. 6.5 years			
	Objects:			
	1. Jar (bottle)		Disc.	
	2. Jar (bottle)		Disc.	
B 116, IIIB?				
	Shaft with ledges and slabs			
	Shaft: 2.45 × 0.98 × 0.90 m			
	Ledges: S 0.23 × 0.5; N 0.25 × 0.9 m			
	Blocking: stone slabs with cb. above			
	Burials:			
	A. —			
	B. —			
	C. W/B/ext./—, below slabs, legs only			
	Bodies:			
	A. Female?, ca. 6 years			
	B. About 6 years			
	C. —			
	Objects:			
	1. Kohl tube with lid (with C)		22709	pl. 84b
B 118, dated by location to phase IIIB				
	Shaft with chamber on the N side			
	Shaft: 1.05 × 0.70–0.88 × 0.57 m			
	Chamber: ca. 0.15 m below shaft			
	Blocking: stone slabs			
	Burials:			
	A. —			
	B. —			
	Bodies:			
	A. Adult female			
	B. About 10 years, probably male			
	Objects: —			

Table 32. Register of Finds in Cemetery B (*cont.*).

<i>Tomb</i>	<i>Description and Contents</i>	<i>Cairo</i>	<i>OIM</i>	<i>Figure/Plate</i>
B 122, IIB key type group	<p>Shaft, originally with chamber at the W end, now denuded and collapsed</p> <p>Shaft: ? × 0.80 × 0.80 m</p> <p>Chamber: ? × 0.80 × 0.80 m (length together, ca. 2.30 m remaining)</p> <p>Blocking: cb. stretchers</p> <p>Burial: W/L (dist.)/ext./?</p> <p>Body: Adult male</p> <p>Objects:</p> <p>a. At W end of chamber:</p> <ol style="list-style-type: none"> 1. Eg. fine/ord. storage juglet I—B 2. Eg. fine/ord. cup I—G2 (handle) 3. Eg. fine/ord. pitcher I—B2a <p>b. Outside blocking (near present position of feet)</p> <ol style="list-style-type: none"> 4. Eg. fine/ord. jar I—O4, band inside rim; pairs of bands at neck, shoulder, lower body 5. Cup (on 4) 6. Eg. fine/ord. wide cup I—D, dk. band 		<p>22590</p> <p>22574</p> <p>22578</p> <p>22584</p> <p>Disc.</p> <p>22571</p>	<p>fig. 221d</p> <p>fig. 221c, pl. 44d</p> <p>figs. 27c, 221b, pl. 45a</p> <p>fig. 221a, pl. 49d</p> <p>figs. 22f, 221c</p>
B 124, dated by location to phase IIB–IIIA	<p>Shaft with chamber at the W end</p> <p>Shaft: 1.00 × 0.80 × ? m</p> <p>Chamber: no dim.</p> <p>Blocking: cb., mostly headers</p> <p>Burial: —</p> <p>Body: —</p> <p>Objects: —</p>			
B 126, pre IIB?	<p>Shaft with chamber on the N side</p> <p>Shaft: 2.87 × 1.00 × 0.95 m, floor 0.46 m wide before chamber</p> <p>Chamber: 2.87 × 0.83 × ? m, floor at -1.15 m</p> <p>Blocking: stone slabs</p> <p>Burials:</p> <ol style="list-style-type: none"> A. — B. W/B/ext./R pubis <p>Bodies:</p> <ol style="list-style-type: none"> A. Mature male B. Child, less than 13 years, female? <p>Objects:</p> <ol style="list-style-type: none"> 1. Bead 2. Eg. wh. jar VA—A1a, 5.0 × 4.5 		<p>33012</p> <p>22877</p>	<p>figs. 39a, 222b</p>

Table 32. Register of Finds in Cemetery B (*cont.*).

<i>Tomb</i>	<i>Description and Contents</i>	<i>Cairo</i>	<i>OIM</i>	<i>Figure/Plate</i>
W of B 126	Two shallow intersecting (brick?) pits: 2.63 (total) × 1.33 (S) and 1.67 (N) × 0.40 Object: 1. Jar ("bottle")		Disc.	
B 127, IIIB?; Dated by location to phase IIIB–IV	Shaft with ledges and vault Shaft: 2.00 × 0.96 × 1.18 m Ledges: 0.10 × 0.23 m Vault: two cb., leaned and plastered Burials: A. — B. — Bodies: A. Adult, male? B. Female?, less than 13 years Objects: 1. Eg. ord. juglet I—A7ciii, two double-framed cream bands on body		22567	fig. 222d, pl. 52b
B 128, Later shaft tomb with reused Meroitic materials	Shaft without other structures known Shaft: 2.37 × 0.85 × 0.95 m Objects: 1. Eg. fine/ord. pitcher I—F2 2. a. Ring (near jar), dia. 1.5 b. Ring (near jar), dia. 1.7 3. Beads 4. Sherds (from fill) "dec. with floral patterns in black," "dec. with diamond shapes in red, outlined in black"		22589 22681a 22681b 22681c Disc.	fig. 222i, pl. 46d
B 129	Object: 1. Mer. fine cup I—R Note that the shaft cuts B 134. This is an X-Group shaft with a displaced Meroitic vessel, probably from B 134.		22612	figs. 5q, 222c, pl. 38e
B 130, IIIA–B	Shaft? with chamber on the N side, collapsed Remaining dim.: 2.30 × 1.35 × 1.45 m; small hole in floor at northwest corner: 0.80 × 0.40 × 0.30 m Blocking: seven cb. on edge Burials: A. — B. W/B/ext./—			

APPENDIX D: REGISTER OF FINDS IN CEMETERY B

215

Table 32. Register of Finds in Cemetery B (*cont.*).

<i>Tomb</i>	<i>Description and Contents</i>	<i>Cairo</i>	<i>OIM</i>	<i>Figure/Plate</i>
B 130, IIIA–B (<i>cont.</i>)				
	Bodies:			
	A. Infant			
	B. Adult female			
	Objects:			
	1. Mer. ord. cyl jar I—E2, red and bk. above, beads large and small, alt. open and red centers; on body, uraei with moustaches and <i>ankhs</i> in mouths		22563	figs. 8c, 222h, pl. 34a
	2. Beads		22741	
	3. Sherds (five)			
	Sherds:		33013	
	Egyptian:			
	A. Barbotine cup VI—A, three rows of applied dots			
	Note that this tomb was cut by B 43.			
B 132, probably E. IV?; dated by location to phase IIIB–IV				
	Shaft with cb. vault, ledges?			
	Shaft: 2.50 × 1.03 × ? m			
	Ledges: no dim.			
	Vault: sketch indecipherable, wall to W			
	Burials:			
	A. —			
	B.			
	C. —			
	Bodies:			
	A. Adult female			
	B. Adult male			
	C. Child			
	Objects:			
	1. Mer. ord. jar I—A6, red coat, 21.5 × 19.0		22849	
B 133, L. IIIB–E. IV				
	Shaft with ledges and cb. vault			
	Shaft: 2.77 × 1.15 × 0.90 m			
	Ledges: ca. 22.5 m wide			
	Vault: three cb.			
	Burial: W/B/ext./hips			
	Body: Adult male			
	Objects:			
	1. Mer. fine/ord. cup I—E3, rim band, total three dk. bands, middle with two lines, stamped crescents in two open bands		24875	figs. 4k, 222e, pl. 35h
	2. Sherds of three cups dec. with painted bands		Disc.	

Table 32. Register of Finds in Cemetery B (*cont.*).

<i>Tomb</i>	<i>Description and Contents</i>	<i>Cairo</i>	<i>OIM</i>	<i>Figure/Plate</i>
B 134, IIB key type group				
	No burial sheet, probably shaft with ledges and vault			
	Objects:			
	1. Eg. fine/ord. cup I—B, sinuous vine with spade-leaves		22611	fig. 222g, pl. 44a
	2. Eg. fine/ord. II jar VA—A2, six bands from neck to waist		22610	figs. 39c, 222f
	3. Iron cosmetic applicator-kohl stick		22531	fig. 222a
B 135, E. IV key type group				
	Shaft with ledges and vault			
	Shaft: 2.42 × 1.30 × 1.40 m			
	Ledges: S 0.12 × 0.43 m, N 0.13 × 0.41 m			
	Vault: three cb., leaned against wall at W end			
	Burial: —			
	Body: Mature male			
	Objects:			
	1. Iron arrowheads (two) (from fill)		22803	fig. 223a
	2. Eg. amphora IV—I 4		22566	figs. 38c, 224c
	3. Ku. wm. storage jar III—B2		22592	figs. 14c, 224b
	4. Mer. ord. jar I—A6, three bands bk. blob-beads (in 5)		22597	fig. 224c
	5. Large jar		Disc.	
	6. Mer. storage jar III—B1, 52.0 × 32.5		24008	fig. 224d
	7. Mer. ord. I—A6, red coat, hor. burnish, three bk. bands on shoulder		22598	figs. 7a, 223c
	8. Mer. ord. jar I—B4, red coat, bk. band with single frame bands on shoulder		22595	fig. 223b
	9. Mer. ord. jar I—A6, red coat, 32.0 × 24.0		22596	
	10. Mer. storage jar III—G1		22593	fig. 224a
	11. Remains of quiver		Disc.	
	12. Jar sealing, painted, 15.0 × 15.0		22729	
B 136, dated by location to phase IIIB–IV				
	Shaft with chamber on the S side, ext. to the E to take a vault for a child burial			
	Shaft: 2.80 × 1.10 × 1.10 m			
	Chamber on S: 2.80 × ? × 0.50 m			
	Blocking: stone slabs			
	Extension: 1.00 × 0.60 m			
	Ledges: no dim.			
	Vault: two cb. capped by one cb.			
	Burials:			
	A. —			
	B. —			
	Bodies:			
	A. Female, 12–14 years			
	B. 2–3 years			

Table 32. Register of Finds in Cemetery B (*cont.*).

<i>Tomb</i>	<i>Description and Contents</i>	<i>Cairo</i>	<i>OIM</i>	<i>Figure/Plate</i>
B 138, L. IIIB–IV; dated by location to phase IIB–III				
	Shaft with chamber at the W end; shaft later enlarged for cb. vault			
	Shaft: $3.45 \times 1.50 \times \text{ca. } 1.20$			
	Chamber: $1.90 \times 1.15 \times 0.72$			
	Blocking: two stones at bottom with cb. above			
	Vault: apparently several cb. across, but uncertain how many, covered with mud plaster?			
	Burial: W/B/ext./crossed on pelvis in vault			
	Body: Adult male			
	Objects:			
	1. Stela, Inscription No. 2, 55.0×18.0 (loose in fill)		22950	pl. 105a
	2. Bowl sherds (see below)			
	3. Globular red bottle		Disc.	
	4. Globular red bottle		Disc.	
	Sherds:		33014	
	Meroitic:			
	A. Fine bowl I—A, two bands outside below rim; pairs inside below rim, mid body, and base			
B 140, IIB key type group				
	Shaft with chamber on the N side			
	Shaft: $2.20 \times \text{ca. } 0.60 \times \text{less than } 0.80 \text{ m}$			
	Chamber: $2.20 \times ? \times ? \text{ m}$, collapsed			
	Blocking: leaned cb. on end with cb. in chamber			
	Burial: W/B/ext./— in coffin			
	Body: Adult male			
	Objects:			
	1. Remains of coffin		Disc.	
	2. Eg. fine/ord. pitcher I—F2		22588	fig. 225b, pl. 46c
	3. Eg. chaffy utility jar III—B		22842	fig. 225a
	4. Eg. fine/ord. cup I—B (dk. fired band prominent)		22568	figs. 22b, 225c, pl. 44c
	5. Eg. chaffy utility jar III—B		22936	pl. 55e
B 141				fig. 215a
	Note that this area was repeatedly cut to make burials whose shafts almost completely obliterated each other. The eastern boundary of the area is near B 112. three burials were assigned by Seele to B 141, and we should add B 112 as another, all of which destroyed at least one Meroitic grave (E-W)			
	Objects:			
	1. Metal pendant		22526	fig. 215e
B 142, dated by location to phase IIB–IIIA				
	Note that this shaft with chamber at the W end was cut by a later shaft with chamber on the W side, which obliterated a second grave.			

Table 32. Register of Finds in Cemetery B (*cont.*).

<i>Tomb</i>	<i>Description and Contents</i>	<i>Cairo</i>	<i>OIM</i>	<i>Figure/Plate</i>
B 142A	<p>Shaft: ? dim. uncertain, total length, ca. 1.90 m, width 0.90 m, depth 1.15 m; roughly square</p> <p>Chamber: collapsed, less than 1.45 × ? m, below shaft</p> <p>Blocking: —</p> <p>Burial: —</p> <p>Body: Few bones and skull</p> <p>Objects:</p> <p>Uncertain, possibly with X-group burial</p>			
B 142B, (Post-Meroitic)	<p>Shaft with chamber on the W side; cut tomb B 142A and obliterated a second grave</p> <p>Shaft: ca. 1.65 × ? 0.85 total × ? m</p> <p>Chamber: ca. 1.65 × ? m</p> <p>Blocking: —</p> <p>Burial: —</p> <p>Body: Skull and bones</p> <p>Objects, uncertain, possibly with either grave:</p> <ol style="list-style-type: none"> 1. Beads 2. Sherds 		22533 Disc.	
B 142C	Virtually obliterated rect. shaft			
B 143, IIB key type group	<p>Note that the shaft was shown but burial chamber only mentioned; the shaft is shown as N-S, but this may be an error. The objects are early Meroitic, and the tomb, if not made then, was certainly stocked from Meroitic tombs nearby.</p> <p>Shaft: irreg., 1.88 × 0.97 × 0.70–1.10 m</p> <p>Blocking: loose cb. in shaft, several</p> <p>Burials:</p> <ol style="list-style-type: none"> A. — B. L/N/ca. 90/? (X) <p>Bodies:</p> <ol style="list-style-type: none"> A. Adult male B. Adult male <p>Objects:</p> <ol style="list-style-type: none"> 1. Copper or bronze bowl 2. Sud.-Sah. jar I—D, inc. line at neck and cruciform medallion rolled on 3. Ku. wm. jar II—E3, sinuous-curvilinear vine with spade? and lobe leaves in single frame band, double below 4. Bead bracelet 		22667 22932 22600 22558	fig. 226c, pl. 93a figs. 19a, 226a, pls. 42c, 43 fig. 226b

Table 32. Register of Finds in Cemetery B (*cont.*).

<i>Tomb</i>	<i>Description and Contents</i>	<i>Cairo</i>	<i>OIM</i>	<i>Figure/Plate</i>
B 144, IIB–IV dated by location to phase IIB–IIIA				
	Shaft with chamber at the W end			
	Shaft: square, $1.20 \times$ less than 1.30×0.95 m			
	Chamber: max. remaining $1.30 \times 1.20 \times ?$ m			
	Blocking: cb. wall headers and stretchers, four courses			
	Burials:			
	A. —			
	B. —			
	C. —			
	Bodies:			
	A. Senile female			
	B. Adult male			
	C. Adult male			
	Objects:			
	1. Eg. fine/ord. II wh. jar V(A)—A3, two pairs of bands above shoulder, one pair of lines below		24009	fig. 227c
	2. Mer. fine cup I—G1, red coat		22579	fig. 227a, pl. 35c
	3. Jar		Disc.	
	4. Kohl tube, 13.3×2.7		22535A	fig. 58a
	5. Copper ring (broken)		22664	
	6. Beads		22677	
	7. Ku. wm. utility bowl IV—A		22471	figs. 15a, 227b
	8. Remains of leather		Sample	
	9. Remains of textile		Sample	
	10. Iron cosmetic applicator-kohl stick		22535B	fig. 227d
B 145, dated by location to phase IIB–IV				
	Shaft with ledges and vault, niche-extension at the W end			
	Shaft: $2.20 \times .80$ – 1.20×1.00 – 1.40 m, denuded			
	Ledges: irreg.			
	Vault: three cb.?			
	Extension: ca. 0.80×0.60 m			
	Burials:			
	A. —			
	B. —			
	C. —			
	D. —			
	E. —			
	Bodies:			
	A. Adult male			
	B. Adult female			
	C. Female			
	D. Female			
	E. Infant			

Table 32. Register of Finds in Cemetery B (*cont.*).

<i>Tomb</i>	<i>Description and Contents</i>	<i>Cairo</i>	<i>OIM</i>	<i>Figure/Plate</i>
B 145, dated by location to phase IIIB–IV (<i>cont.</i>)				
	Objects:			
	1. Jug		Disc.	
	2. Sherds		Sherds	
	Sherds:		32066	
	Meroitic:			
	A. Fine/ord. cup I—G1, two pairs of dk. bands at rim and above carination flank zigzag of dots below line of dots, impressed: labeled B 145 #1			fig. 228a
B 146, original Mer. tomb dated by location to phase IIB–IIIA				
	Note that an X-Group N-S shaft obliterated traces of Meroitic E-W tombs.			
	Meroitic objects:			
	1. Offering table, undecorated		Disc.	
	2. Eg. utility-chaffy amphora III—I 2a, bk. band on body		22860	figs. 38b, 228d, pl. 55d
B 147, dated by location to phase IIIB–IV				
	Shaft with ledges and vault			
	Shaft: 2.10 × 1.00–1.20 × 0.90–0.95 m			
	Ledges: irreg.			
	Vault: three cb.			
	Burials:			
	A–E. —			
	Bodies: —			
	Objects:			
	1. Sherds (from fill), (see sherds)			
	Sherds:		33015	
	Meroitic:			
	A. Fine cup I—G1, framing bands only			
B 148, dated by location to phase IIB–IIIA				
	Shaft: 2.25 × 1.15 × 0.95 m			
	Burials:			
	A. W/B/ext./—, N body			
	B. W/B/ext./—			
	Bodies:			
	A. Adult female			
	B. Adult male			
B 149, E. IV type group dated by location to phase IIB–IIIA (reuse)				
	Shaft with chamber on the N side			
	Shaft: 2.05 × 1.10 × 0.92–1.50 m, denuded toward southeast			
	Chamber: not excavated			
	Blocking: vert. cb., leaning on hor. cb.			
	Burial: W/B/ext./—			
	Body: Male, 15–16 years			

Table 32. Register of Finds in Cemetery B (*cont.*).

<i>Tomb</i>	<i>Description and Contents</i>	<i>Cairo</i>	<i>OIM</i>	<i>Figure/Plate</i>
B 149, E. IV type group dated by location to phase IIB–IIIA (<i>reuse</i>) (<i>cont.</i>)				
	Objects:			
	1. Mer. ord. jar I—A, B, bk. band with two lines framing on shoulder		24012	fig. 229c
	2. Ku. wm. utility feeding cup IV—H		22607	figs. 15m, 229a, pl. 38f
	3. Mer. handmade bowl V—A		22604	figs. 16a, 229b
B 150				fig. 215a
	Shaft, probably with cb. vault			
	Shaft: destroyed, dim. less than $1.75 \times 1.25 \times 1.28$ m			
	Ledges: no dim. or evidence recorded			
	Vault: only a few stretchers of support wall at W end remain			
	Burials:			
	A. —			
	B. —			
	Bodies:			
	A. Adult male			
	B. Adult male			
	Objects:			
	1. Beads		22674	
	Sherds:		33016	
	Meroitic:			
	A. Fine cup I—G1, red and dk. large crescents with crosses inside and between			fig. 228c
B 151, IIB key type group				
	Probably denuded shaft with chamber at one (likely W) end, but shaft entirely destroyed			
	Remaining feature, chamber?: oval, $1.95 \times 1.13 \times 0.87$ m			
	Burials:			
	A. —			
	B. —			
	C. —			
	Bodies:			
	A. Adult male			
	B. Less than 13 years			
	C. Adult female			
	Objects:			
	1. Stud (from fill)		22672	
	2. Bowl (inverted on 3)		Disc.	
	3. Eg. fine/ord. II jar VA—A3, line on neck, pair at shoulder; line on lower body, wh. coat		22601	figs. 39e, 228e, pl. 56b
	4. Eg. fine/ord. juglet I—A3bii		22602	figs. 24b, 228b, pl. 51f
	Sherds:		33017	
	Sudanese-Saharan:			
	A. Jar C, brown, lt. burnish; "insect" incised after firing			

Table 32. Register of Finds in Cemetery B (*cont.*).

<i>Tomb</i>	<i>Description and Contents</i>	<i>Cairo</i>	<i>OIM</i>	<i>Figure/Plate</i>
B 152, L. IIIB type group				
	Shaft with chamber at the W end, partly eroded			
	Shaft: 1.20 × 0.75–0.78 × 0.95 m			
	Chamber: ? × 0.76 × 0.95 m			
	Blocking: cb.			
	Burials:			
	A. —			
	B. —			
	Bodies:			
	A. Infant, ca. 2.5 months			
	B. Infant, ca. 2 years			
	Objects:			
	1. Eg. fine/ord. amphora-jug I—L1, red coat		22603	figs. 30a, 230b, pl. 45f
	2. Beads (from B and fill)		22673	pl. 79c
	3. Sherds (see below)			
	4. Mer. ord. jar I—B3, red coat		22956	fig. 230c
	5. Mer. fine cup I—G1, grey surface, bk. four-petal rosette boxed, in double frame		33018	fig. 230a
	6. Mer. fine cup I—G?, buff, bk. sa amulets edge to edge, in double frame		33019	
	7. Mer. ord. jar I—B3, red coat, 29.3 × 22.7		24018	
	Note that this tomb was cut by N-S tomb below surface and the hole filled with cb.			
B 153, dated by location to phase IIIB–IV?				
	Shaft with cb. vault			
	Shaft: dim. not given; smaller depression in northwest corner ca. -0.25 m			
	Vault: on cb. wall			
	Burial: —			
	Body: —			
	Objects:			
	1.			
	a. Beads		22675	
	b. Studs		22675	
	2. Ku. wm. jar II—D2		22605	figs. 11b, 231a, pl. 40c
	Note that this tomb cut B 166 and a cb. block was put in 166.			
B 154, dated by location to phase IIB–IIIA				
	two end-chamber tombs that intersect, the eastern probably later			
B 154A (reverse Seele's order)				
	Shaft with chamber at the W end			
	Shaft: now square, ca. 0.90 × ? × 1.30 m			
	Chamber: 1.70 × 0.90 × 0.80 m			
	Burial: W/—			

Table 32. Register of Finds in Cemetery B (*cont.*).

<i>Tomb</i>	<i>Description and Contents</i>	<i>Cairo</i>	<i>OIM</i>	<i>Figure/Plate</i>
B 154A (reverse Seele's order) (<i>cont.</i>)				
	Body: Mature male			
	Objects:			
	1. Beads (from fill)		22676	
	2. Iron ring, dia. 2.3		22552	
	3. Cup (uncertain attribution)		Disc.	
B 154B				
	Shaft with chamber at the W end			
	Shaft: 1.30 × 1.00 × 1.10 m			
	Chamber: 0.90 × 1.00 × ? m			
	Burials:			
	A. —			
	B. —			
	C. —			
	D. W/B/ext./sides			
	Bodies:			
	A. About 12 years			
	B. Adult female?			
	C. Adult male			
	D. —			
	Objects:			
	1. Mer. fine/ord. I—A6 jar, red coat, 26 × 22.5		23996	
	2. Mer. fine/ord. jar I—A6, red coat		23993	
	3. Mer. fine cup I—E2, 8.2 × 8.7		22606	fig. 231f
	Sherds:		33020	
	Meroitic:			
	A. Fine ord. cup I—G1, red coat, bottom darkened; attribution doubtful			
B 155, dated by location to phase IIIB–IV				
	Shaft with vault			
	Shaft: 1.95 × 0.85 × 0.85 m			
	Ledges: not reported			
	Vault: two cb. on single cb. at either side; fragment, key?			
	Burial: —			
	Body: Adult female			
	Objects:			
	1. Remains of textile wrappings		Disc.	
	2. Sherds (see below)			
	Sherds:		33067	
	Meroitic:			
	A. Fine bowl I—B, rim band with bk. lines outside, lines inside below rim and bands and lines near base			fig. 231d
	B. Fine cup I—G1, crossed zigzags with balls at joins in double frame			fig. 231b
	C. Fine cup I—, double frame			fig. 231c

Table 32. Register of Finds in Cemetery B (*cont.*).

<i>Tomb</i>	<i>Description and Contents</i>	<i>Cairo</i>	<i>OIM</i>	<i>Figure/Plate</i>
B 157, dated by location to phase IIIB–IV				
	Shaft with ledges and vault			
	Shaft: 2.30 × 1.20 × 1.00 m			
	Ledges: irreg., do not extend to W end			
	Vault: two cb. with fragment of key			
	Burials:			
	A. —			
	B. —			
	C. —			
	Bodies:			
	A. Adult male			
	B. Adult female			
	C. Infant II, female?			
	Objects:			
	1. Arrowheads		22678	fig. 231e
	A. Double barb, notched			
	B. Long-notch barb			
	C. Barb projects at angle			
	D. Medium, no barb			
	E. Short, no barb			
	F. Shaft-point, square section			
	G.			
	H.			
	I.			
	J.			
	K.			
	L.			
	M. Medium-notch barb			
	N. Long, recurved to tip, notch barb			
	O. Long V- notch barb			
	P.			
	R.			
	T.			
	U.			
	V.			
	W.			
	X.			
	Y.			
	Z.			
	AA.			
	BB. Long, angle notch			
	CC. Long, no barb			
	DD.			
	EE.			
	FF. As CC			
	GG. Chisel shaped			
	HH. Shaft point, round			
	II. Shaft point, square			
	JJ. Javelin point, no barb			

Table 32. Register of Finds in Cemetery B (*cont.*).

<i>Tomb</i>	<i>Description and Contents</i>	<i>Cairo</i>	<i>OIM</i>	<i>Figure/Plate</i>
B 157, dated by location to phase IIIB–IV (<i>cont.</i>)				
	Objects (<i>cont.</i>):			
	1. Arrowheads (<i>cont.</i>)		22678	fig. 231e
	KK. Shaft point round, shaft ribbed			
	LL. Short, notch-barb			
	MM. Short, notch-barb			
	NN. Ivory point			
	Note that all undescribed points are as M.			
	2. Two pieces of string, 5.6		22678	
B 158, dated by location to phase IIB–IIIA (but no chamber)				
	Shaft: $2.30 \times ? \times 0.80$ m			
	Blocking: three cb. laid in shaft above burial			
	Burial: W/B/ext./—			
	Body: Adult, probably male			
	Objects: —			
B 159, Post X-Group				
B 160, possibly dated by location to phase IIB–IIIA				
	Shaft, very small and irreg. for burial, badly denuded			
	Shaft: $1.70 \times 0.70 \times 0.35$ m			
	Burial: W/B/ext./—, head dist.			
	Body: Juvenile female			
	Objects: —			
B 161, dated by location to phase IIB–IIIA				
	Shaft with chamber at the W end			
	Shaft: $1.05 \times 0.80 \times ?$ m			
	Chamber: $1.50 \times 0.98 \times ?$ m			
	Blocking: cb., displaced			
	Burials:			
	A. —			
	B. —			
	Bodies:			
	A. Adult male?			
	B. About 6.5 years			
	Objects:			
	1. Beads		22679	pl. 80a
	2. Beads		22679	
	It is not clear why these groups of beads are distinguished on the grave sheet.			
B 162, dated by location to phase IIB–IIIA				
	Shaft with chamber at the W end, collapsed and denuded			
	Shaft: uncertain, total length $2.35 \times 0.65 \times 0.30$ – 0.35 m			
	Chamber: $? \times$ minimum 0.45 – $0.65 \times ?$ m			
	Blocking: cb., dispersed?			

Table 32. Register of Finds in Cemetery B (*cont.*).

<i>Tomb</i>	<i>Description and Contents</i>	<i>Cairo</i>	<i>OIM</i>	<i>Figure/Plate</i>
B 162, dated by location to phase IIB–IIIA (<i>cont.</i>)				
Burials:				
A. —				
B. —				
C. W/B/—/—/—				
Bodies:				
A. Senile, female?				
B. Infant				
C. Adult female				
Objects:				
1. Mer. fine/ord. jar I—A5, 18.5 × 19.5 (neck missing, sherd used as cover)		22628	fig. 232a	
Note that the site plan and the grave sheet give different orientations.				
B 162A				
Shaft with chamber at the W end and one of the following possibilities (B 162B):				
1. Cut by shaft with chamber on the N side not completed				
2. With added chamber on the S side				
3. Incomplete W-end chamber				
B 162C				
Vault put in shaft B 162A				
B 163, dated by location to phase IIIB–IV?				
Shaft with ledges and cb. vault				
Shaft: 2.12 × 0.85 × 0.95 m				
Ledges: (S) 0.42 × 0.10, 0.35 × 0.10 m				
Vault: two cb. with longitudinal key; exterior mud plastered?				
Burials:				
A. —				
B. —				
C. —				
Bodies:				
A. Female?				
B. Male?				
C. —				
Objects: —				
Note that this tomb cut B 162.				
B 164, dated by location to phase IIIB–IV				
Shaft with chamber on the W end				
Shaft: 2.60 × 0.60 × ? m				
Chamber: 1.60 × ca. 0.60 × ? m				

APPENDIX D: REGISTER OF FINDS IN CEMETERY B

227

Table 32. Register of Finds in Cemetery B (*cont.*).

<i>Tomb</i>	<i>Description and Contents</i>	<i>Cairo</i>	<i>OIM</i>	<i>Figure/Plate</i>
B 164, dated by location to phase IIIB–IV (<i>cont.</i>)				
	Burials:			
	A. W/B/ext./—			
	B. —			
	C. —			
	D. —			
	E. —			
	F. —			
	Bodies (based on skulls and various bones; burial A could belong to skulls A, B, or D):			
	A. Adult female			
	B. Adult female			
	C. Adult male			
	D. Adult female			
	E. Infant			
	F. Infant, ca. 6.5 years			
	Object:			
	1. Mer. fine/ord. cup I—G1, 8.2 × 9.0		22608	fig. 232b
B 165, dated by location to phase IIIB–IV				
	Shaft with ledges and cb. vault			
	Shaft: 2.40 × 0.98–1.02 × 1.08 m			
	Ledges: (S) 0.30 × 0.12, 0.30 × 0.10 m			
	Vault: two cb., mud plaster			
	Burials:			
	A. —			
	Bodies:			
	A. Adult, probably female (“several individuals”)			
	Objects:			
	1. Kohl tube (badly damaged)		Disc.	
	2. Iron cosmetic applicator-kohl stick, length 16.5		22710	fig. 232d
B 166				
	Shaft with chamber at the W end, unfinished			
	Shaft: square, chamber only small niche, total depth 1.15 m, other dim. uncertain			
	Remarks: the tomb was cut by B 153, blocking between B 153 and B 166 put in shaft B 166			
	Burials:			
	A. —			
	B. —			
	Bodies:			
	A. —			
	B. —			

Table 32. Register of Finds in Cemetery B (*cont.*).

<i>Tomb</i>	<i>Description and Contents</i>	<i>Cairo</i>	<i>OIM</i>	<i>Figure/Plate</i>
B 166 (<i>cont.</i>)				
	Objects:			
	1. Mer. fine/ord. jar I—B3, red coat, 33.0 × 23.0		24004	fig. 233d
	2. Mer. fine/ord. I—A6, red coat, 23.0 × 19.5		22850	fig. 233c
	3. Mer. fine/ord. jar I—A6, red coat, wh. trefoil flowers hor. on shoulder above alt. large and small ball beads on upper body framed by wh. bands with bk. outlines (neck missing)		22627	fig. 233a
	4. Mer. fine/ord. jar I—A6		23989	fig. 234
	5. Mer. fine/ord. cup I—G1, rim band, two dk. lines below		22819	fig. 233b
	See also tomb B 153			
B 167, dated by location to phase IIIB–IV (reused X-Group)				
	Shaft with ledges and cb. vault			
	Shaft: 2.60 × 1.10 × 1.00 m			
	Ledges: preserved, no dim.			
	Vault: part of support wall preserved at E (?) end, cb. 0.09 × 0.11 × 0.35 m on edge below ledge, not preserved above, otherwise vault removed			
	Burials: intrusive X-Group			
	Objects: intrusive X-Group			
	Sherds:			
	Egyptian:		33088	
	A. Barbotine cup VI—, hor. herringbone above row of applied dots			fig. 232c
B 169, Post X-Group				
	Objects:			
	1. Sandal (complete, strap detached)		22712	
B 170, L IV type group dated by location to phase IIB–IIIA (reused)				
	Shaft with chamber at the W end			
	Shaft: virtually destroyed by erosion			
	Chamber: ca. 1.40 × 1.40 × (partly collapsed) 1.50 m			
	Blocking: cb., few in place			
	Burials:			
	A. W/B/ext./?			
	B. W/B/ext./?			
	Bodies:			
	A. About 5 years			
	B. Juvenile female			
	Objects:			
	1. Offering table, Inscription No. 13 (in fill)		22554	pl. 111a
	2. Offering table Inscription No. 1 (in fill)		22555	pl. 100c
	3. Jar		Disc.	
	4. Jar		Disc.	
	5. Mer. fine cup I—E2, red coat (inverted ? on 4)		22646	figs. 4h, 235b

Table 32. Register of Finds in Cemetery B (*cont.*).

Tomb	Description and Contents	Cairo	OIM	Figure/Plate
B 170, L IV type group dated by location to phase IIB–IIIA (reused) (<i>cont.</i>)				
	Objects (<i>cont.</i>):			
	6. Mer. fine cup I—G1, red coat		22815	fig. 235c
	7. Beads (at neck, of B?)		22562	pl. 76b
	8. Beads (bottom of shaft, near head, B?)		22562	pl. 76b
	9. Mer. fine/ord. jar I—B3, red coat, 27.5 × 21.5		24003	fig. 235a
B 171, L. IIIB type group dated by location to phase IIB–IIIA				
	Shaft with chamber at the W end			
	Shaft: 1.15 × 0.70 × ? m			
	Chamber: 1.60 × 1.70 × ? m			
	Blocking: cb., headers?			
	Burials:			
	A. —			
	B. —			
	C. —			
	D. W/B/—/—			
	E. —			
	F. —			
	G. W/B/—/—			
	(Seele's order except G, which is 4)			
	Bodies:			
	A. Adult female			
	B. Adult male			
	C. Adult male			
	D. Infant II, female			
	E. About 4 years			
	F. 3–4 years			
	G. Mature female			
	Objects: (all from chamber, some in fill):			
	1. Glass vessel (in fill), ca. 10 × ca. 13		22976	
	2. Mer. ord. jar I—A6		23988	fig. 236a
	3. "globular jar, red" (Seele; same as 2)		Disc.	
	4. Beads (from necklace)		22665	
	5. Mer. ord. jar I—A6, three bands bk. blob-beads		22623	fig. 236b
	6. Sherd of glass		Disc.	
	This chamber is too wide to be a simple chamber on the end of a shaft: there were probably two tombs side by side with a partially collapsed wall between them.			
B 173, dated by location to phase IIIB–IV				
	Shaft with ledges and vault			
	Shaft: 2.80 × 1.25 × 1.65 m			
	Ledges: (S) 0.35 × 0.14, 0.33 × 0.16 m			
	Vault: two cb., leaned, mud plaster			

Table 32. Register of Finds in Cemetery B (*cont.*).

<i>Tomb</i>	<i>Description and Contents</i>	<i>Cairo</i>	<i>OIM</i>	<i>Figure/Plate</i>
B 173, dated by location to phase IIIB–IV (<i>cont.</i>)				
	Burial: —			
	Body: Senile female			
	Objects:			
	1. Bronze ring		22560	pls. 70m, 73e
	2. Kohl tube, 13.0 × 3.5		22561	fig. 58b
B 174, IIIB type group (reused)				
	Shaft with chamber at the W end			
	Shaft: less than 2.15 × 1.25 × 1.35 m			
	Chamber: 1.32 × 1.25 × 1.35 m; partly collapsed toward E			
	Blocking: cb., on end, with stretchers as filler			
	Burials:			
	A. —			
	B. —			
	Bodies:			
	A. Infant II			
	B. Adult female			
	Objects			
	1. Eg. fine/ord. juglet I—A7ciii, on shoulder curvilinear vine with bk. lobed and red spade-leaves; on body alt. red and bk. trefoil flowers with horn-like outer leaves in single frame red bands with bk. outlines		22634	fig. 237a, pl. 52f
	2. Mer. ord. jar I—A6, red coat		22841	fig. 237b
	3. Stud		22559	pl. 76c
	Note that there was an unnumbered tomb E of the shaft and that this tomb was cut by B 174 or vice versa.			
B 175, dated by location to phase IIIB–IV				
	Shaft with chamber on the N side			
	Shaft: 2.30 × 0.85 × 0.70 m			
	Chamber: 2.30 × ? × 0.20 m			
	Burials:			
	A. —			
	B. —			
	Bodies:			
	A. Senile female			
	B. Child			
B 176A				
	Shaft with ledges (?) and vault			
	Shaft: 1.60 × 0.65 × 1.20 m			
	Vault: two cb. or two cb. and key, leaned			
	Burial: W?/B/ext./crossed on pelvis			
	Body: Juvenile, under 13 years, female?			

Table 32. Register of Finds in Cemetery B (*cont.*).

<i>Tomb</i>	<i>Description and Contents</i>	<i>Cairo</i>	<i>OIM</i>	<i>Figure/Plate</i>
B 176A (<i>cont.</i>)				
	Objects:			
	1–6. X-Group			
	7. Kohl tube (very poorly preserved)		22701	
	8. Beads		22759	
	9. Beads		22666	
	10. Beads (Not in Bead Register)		22744	
	Note that B 176A was cut by B 176B, a N-S tomb of X-Group date. Objects 1–6 belonged to the later tomb.			
B 177, dated by location to phase IIIB–IV				
	Shaft with ledges and vault			
	Shaft: $1.90 \times 0.90 \times 0.84$ m			
	Ledges: ca. 0.29×0.56 m			
	Vault: two cb., mud plaster			
	Burial: —			
	Body: Juvenile female			
	Objects: —			
B 178, IIIB–IV; dated by location to phase IIB–IIIA				
	Shaft with chamber at the W end			
	Shaft: $0.94 \times 0.74 \times 1.00$ m			
	Chamber: $1.50 \times 0.86 \times$ less than 0.65 m			
	Blocking: cb., 0.65 m high			
	Burials: —			
	Body: ca. 4–5 years			
	Objects:			
	1. Mer. ord. jar I—B1, wh. coat		22650	
	on neck and upper shoulder, 23.5×21.0			
	Note that this tomb was cut by B 174 or vice versa.			
B 179, E. IV				
	Shaft with ledges and vault			
	Shaft: $2.40 \times 0.75 \times 1.10$ m			
	Ledges: no dim., very narrow, 0.075 ? m			
	Vault: three cb., ca. 0.50 m from floor; blocked at W end with offering table			
	Burials:			
	A. W/B/ext./pubis			
	B. —, above vault			
	C. —, “intrusive”			
	D. —			
	Bodies:			
	A. 6.5–7.5 years			
	B. 6.5–7.5 years			
	C. Adult male			
	D. Senile female			

Table 32. Register of Finds in Cemetery B (*cont.*).

<i>Tomb</i>	<i>Description and Contents</i>	<i>Cairo</i>	<i>OIM</i>	<i>Figure/Plate</i>
B 179, E. IV (<i>cont.</i>)				
	Objects:			
	a. With A:			
	1. Ku. wm. storage jar III—C1, incised, false inscription		22840	figs. 14b, 238b
	2. Cup (inverted? on 1)		Disc.	
	b. In W end of shaft:			
	3. Offering table		22556	
	4. Mer. fine/ord. jar I—B3, wh. coat neck and below		24002	fig. 238a
	c. With B:			
	5. Beads		22746	pl. 79d
	d. From fill:			
	6. Fragments of wood pyxis		33021	fig. 59b
	e. Uncertain location:			
	7. Remains of textile from burial (A?)		Disc.	
	f. Surface ca. 3 m N of tomb:			
	8. Fragment of sandstone stela, Inscription No. 16		22699	pls. 99b, 105b
	9. Sherd		33211	
B 180, L. IIIB key type group				
	Shaft with ledges and cb. vault			
	Shaft: 3.16×1.12 – 1.60×1.55 m			
	Ledges: (S) 0.63×0.20 ; 0.55×0.20 m			
	Vault: three cb., braced on S with additional brick on ledge covered with mud			
	Blocking: cb. with jar 1 at W end			
	Burial: —			
	Body: Adult male			
	Objects:			
	a. At opening from W:			
	1. Ku. wm. jar II—F2		24007	figs. 11g, 239e
	b. In chamber:			
	2. Ku. wm. jar II—F2		22843	fig. 239d
	3. Mer. fine/ord. cup I—G1, bk. wavy crossed zigzags with balls at joins, Xs in spaces in double frame		22818	fig. 239a, pl. 27f
	4. Red cup (sherds)		33022	
	5. Mer. ord. jar I—B1, red coat		22938	figs. 7b, 239b
	6. Mer. ord. jar I—B1, three alt. rows bk. and red blob-beads		22624	fig. 239c
B 181, dated by location to phase IIIB–IV				
	Shaft with ledges and vault			
	Shaft: $2.10 \times 1.23 \times 1.12$ m			
	Ledges: (S) 0.25×0.20 ; 0.27×0.14 m			
	Vault: three cb.			
	Burials:			
	A. —			
	B. —			
	Bodies:			
	A. Adult female			
	B. Adult male			

APPENDIX D: REGISTER OF FINDS IN CEMETERY B

233

Table 32. Register of Finds in Cemetery B (*cont.*).

<i>Tomb</i>	<i>Description and Contents</i>	<i>Cairo</i>	<i>OIM</i>	<i>Figure/Plate</i>
B 181, dated by location to phase IIIB–IV (<i>cont.</i>)				
	Objects: —			
	Sherds:		33023	
	Meroitic:			
	A. Fine cup I—I 1, linked vine fragments, incised line below rim			
B 182, dated by location to phase IIIB–IV				
	Shaft with ledges and vault			
	Shaft: $2.30 \times 0.80 \times ?$ m			
	Ledges: (S) 0.42×0.11 , 0.38×0.10 m			
	Vault: two cb. covered with mud, leaned to E, preserved only at E end			
	Burials: No information			
	Objects: Meroitic			
	1. Mer. fine cup I—E4a, red coat		32069	figs. 41, 240a
	2. Spindle whorls with carved handle (three)		22711A–C	pl. 90d
	A. Whorl			fig. 61a
	B. Whorl			fig. 61c
	C. Whorl			fig. 61b
B 183, dated by location to phase IIIB–IV				
	Shaft with ledges and vault			
	Shaft: 1.70×0.70 – 0.75×1.16 m			
	Ledges: (S) 0.19×0.80 ; $0.20 \times ?$ m			
	Vault: two cb., mud coated			
	Burial:			
	Body: Infant I			
	Objects:			
	1. Offering table, Inscription No. 9 (in fill)		22557	pl. 101d
B 184, dated by location to phase IIIB–IV				
	Shaft with ledges and vault			
	Shaft: $2.75 \times 0.97 \times 1.50$ m			
	Ledges: no dim.			
	Vault: three cb. mud coat			
	Burials:			
	a. Remains on vault:			
	A. —			
	B. —			
	C. —			
	D. —			
	E. —			
	b. In chamber:			
	F. —			

Table 32. Register of Finds in Cemetery B (*cont.*).

<i>Tomb</i>	<i>Description and Contents</i>	<i>Cairo</i>	<i>OIM</i>	<i>Figure/Plate</i>
B 184, dated by location to phase IIIB–IV (<i>cont.</i>)				
	Bodies:			
	A. Adult male			
	B. Adult female			
	C. Adult female			
	D. Adult female			
	E. Adult female			
	F. Adult male			
	Objects:			
	a. In chamber:			
	1. Mer. fine/ord. jar I—B3, 34.0 × 28.0		24006	
	b. In fill:			
	2. Leather		Disc.	
	3. Cup		Disc.	
	4. Mer. handmade cup V—B		24299	figs. 16b, 240c
	5. Eg. Barbotine cup VI—E		22820	figs. 40c, 240b
B 185, IIIB?; dated by location to phase IIIB–IV				
	Shaft with ledges and vault			
	Shaft: 2.20 × 0.90 (E)—1.20 × 1.30 m			
	Ledges: ca. 0.35 × 0.30 m			
	Vault: three cb. on row of cb. stretchers on each ledge, ca. 0.80 m open to W			
	Burials: (bones gathered to W)			
	A. —			
	B. —			
	Bodies:			
	A. Female?, ca. 12 years			
	B. Adult			
	Objects:			
	a. From chamber:			
	1. Mer. fine/ord. jar I—A6, 28.0 × 22.5		23994	
	2. Cosmetic applicator-kohl stick (iron?)		Disc.	
	b. From fill:			
	3. Mer. fine/ord. cup I—D2, rim band with two lines		22829	fig. 240e
	4. Eg. Barbotine VI—A, smoothed		33109	
	Sherds:			
	Meroitic:		33024	
	A. Fine/ord. cup with “Isis garland” in bk. paint			fig. 240d
	Egyptian:		32068	
	A. VI—E, “Barbotine” without dk. band or trailed slip, indented sides (alt. Mer. fine/ord. I—Q)			figs. 5p, 240f
B 186, L. IIIB key type group				
	Shaft with ledges and vault			
	Shaft: 2.50 × 1.20 × 1.00 m			
	Ledges: (S) 0.30 × 0.15, 0.30 × 0.10 m			
	Vault: three cb. leaned, E?, covered with mud			

Table 32. Register of Finds in Cemetery B (*cont.*).

<i>Tomb</i>	<i>Description and Contents</i>	<i>Cairo</i>	<i>OIM</i>	<i>Figure/Plate</i>
B 186, L. IIIB key type group (<i>cont.</i>)				
	Burials:			
	A. —			
	B. —			
	Bodies:			
	A. Adult male			
	B. Adult female			
	Objects from chamber:			
	1. Mer. ord. jar I—A6, red coat		22854	fig. 240h
	2. Red cup		Disc.	
	3. Mer. fine cup I—G1, rim band, two lines below		32070	
	4. Ku. wm. jar II—F2		23987	fig. 240i
	5. Ku. wm. jar II—F2		22844	fig. 240j
	6. Rough red cup		Disc.	
B 187, dated by location to phase IIIB–IV				
	Shaft with ledges and cb. vault			
	Shaft: 3.07 × (E) 1.40–1.50 × 1.46 m			
	Ledges: 0.42 (S) × 0.17, 0.42 × 0.14 m			
	Vault: three cb., mud coated, open to W			
	Blocking: in W, cb. on edge			
	Burials:			
	A. —			
	B. —			
	Bodies:			
	A. Adult female			
	B. Adult female			
	Objects:			
	1. Fragments of wooden box (five)		22700	pl. 89
	2. Remains of textile, CAT 13		22721	
B 188, IIIB				
	Shaft with ledges and vault			
	Shaft: 2.50 × 1.40 × 0.60 m (denuded)			
	Ledges: irreg.			
	Vault: three cb.			
	Blocking: at W end, two courses cb. on edge, one course stretchers			
	Burials: —			
	Bodies: few bones			
	Objects:			
	1. Remains of textile, CAT 14 (above vault) and CAT 15		22730A, B	
	2. Mer. fine cup I—G1, red and bk. alt. flame buds in single frame		32071	fig. 240g
	3. "Amphora with deep ring base"		Disc.	

Table 32. Register of Finds in Cemetery B (*cont.*).

<i>Tomb</i>	<i>Description and Contents</i>	<i>Cairo</i>	<i>OIM</i>	<i>Figure/Plate</i>
B 189, dated by location to phase IIB–IIIA	<p>Shaft with chamber on the N side</p> <p>Shaft: $1.47 \times 0.65 \times 0.67$ m</p> <p>Chamber: less than $1.47 \times 0.24 \times 0.27$ m; ext. to E, collapsed</p> <p>Burial: W/B/—/—, head missing</p> <p>Body: Female?, less than 13 years</p>			
B 190, dated by location to phase IIIB–IV	<p>Shaft with ledges and vault</p> <p>Shaft: $2.50 \times 0.97 \times 1.07$ m</p> <p>Ledges: no dim.</p> <p>Vault: two cb.</p> <p>Burials:</p> <p>A. —</p> <p>B. W/B/ext./—</p> <p>Bodies:</p> <p>A. Adult male</p> <p>B. Adult female</p> <p>Objects:</p> <p>1. Offering table</p> <p>2. Armlet</p> <p>3. Jar, 38.0×24.0</p> <p>4. Mer. fine/ord. cup I—F, 10.0×13.0</p> <p>5. Bead necklace</p> <p>6. Bead armlet</p> <p>7. Rings</p> <p>8. Bead armlet</p> <p>9. Earring/pendant</p> <p>From the sketch, the offering table appears to have been completely shaped with the offering basin in the middle.</p>		<p>Disc.</p> <p>22695</p> <p>22659</p> <p>22830</p> <p>22686A</p> <p>22686B</p> <p>22702</p> <p>22687</p> <p>22663</p>	<p>fig. 48h, pl. 81b</p> <p>pl. 81c</p> <p>pl. 70i</p> <p>pl. 81a</p>
B 191, dated by location to phase IIIB–IV	<p>Shaft with ledges and vault</p> <p>Shaft: $2.70 \times 1.20 \times 1.30$ m</p> <p>Ledges: no dim.</p> <p>Vault: six cb.; two on either side, on edge?, two at key with beveled ends to fit; leaned, probably to W</p> <p>Burials:</p> <p>A. —</p> <p>B. W/B/ext./—</p> <p>Bodies:</p> <p>A. Adult female</p> <p>B. Adult male</p> <p>Objects:</p> <p>1. Eg. fine/ord. jar I—N1, sinuous vine with feathered and lobed leaves in double frame on shoulder (on vault, reused vessel?)</p>		22625	figs. 33d, 249b

Table 32. Register of Finds in Cemetery B (*cont.*).

<i>Tomb</i>	<i>Description and Contents</i>	<i>Cairo</i>	<i>OIM</i>	<i>Figure/Plate</i>
B 192, dated by location to phase IIIB–IV				
	Shaft with ledges, no remaining vault, probably made to be covered with stones			
	Shaft: 1.10 × 0.62 × 0.90 m			
	Ledges: no dim.; cut to leave kind of oval floor chamber in rect. shaft, ca. 0.52 × 0.25 m			
	Burial: W/B/ext./pelvis			
	Body: About 7.5 months			
	Object from fill:			
	1. “Feeding cup”		Disc.	
B 193, IIIB key type group				
	Shaft with ledges and vault			
	Shaft: 2.10 × 1.25 × 1.60 m			
	Ledges: no dim.			
	Vault: two cb., longitudinal key or three cb.			
	Blocking: jumble of cb. at W end			
	Burial: —			
	Body: Adult female			
	Objects:			
	1. Mer. storage jar III—B1	23217	fig. 241c	
	2. Eg. fine/ord. juglet I—A7ciii, hor. vine, lobe leaves; two red bands bk. framed on body	22635	fig. 241b, pl. 52c	
	3. Mer. fine/ord. jar I—A6, three bands blob-beads alt. bk. and red, line on neck, 24.5 × 22.0	22638	fig. 241a	
	4. Bronze ring (3rd finger L), diam. 1.7	22685		
	5. Mer. fine/ord. jar I—A6, 29.0 × 24.0	22629	fig. 242	
	6. Beads	22753	fig. 48f	
	7. Mer. fine/ord. jar I—A6, 25.5 × 23.0	22639	fig. 241d	
	8. Bronze ring (at a finger), diam. 1.8	22684		
	Sherds:	33025		
	Meroitic:			
	A. Fine cup I—D2/E2, rim band, bk. and red truncated lotus in double frame		fig. 241c	
B 194, IIIB key type group				
	Shaft with ledges and vault			
	Shaft: 2.85 × 1.40 × 1.40 m			
	Ledges: no dim.			
	Vault: either two cb. with longitudinal key or three cb., plastered; top at - 0.85 m			
	Burial: —			
	Body: Adult female			

Table 32. Register of Finds in Cemetery B (*cont.*).

<i>Tomb</i>	<i>Description and Contents</i>	<i>Cairo</i>	<i>OIM</i>	<i>Figure/Plate</i>
B 194, IIIB key type group (<i>cont.</i>)				
	Objects:			
	a. At W end of shaft:			
	1. Mer. ord. jar I—A6, red band with open crescents above alt. Bes heads (leonine) and lotus buds, red with bk. outlines and framing details		22633	fig. 244a, pl. 32
	2. Mer. ord. jar I—A6, three rows bk. blob-beads		22637	fig. 243c
	3. Mer. ord. jar I—A6, red and bk.; red rim band of ball beads, below alt. crocodiles (see illustrations)		22631	figs. 6h, 243a, pl. 30
	b. In fill on vault:			
	4. Mer. fine cup I—I 2, two double frame bands above, uncertain floral? motifs in chain; below, crescents with lotus buds on stalks		22813	fig. 243b, pl. 27a
B 195, dated by location to phase IIIB–IV				
	Shaft with ledges and vault			
	Shaft: 1.70 × 0.70 × 0.80 m			
	Ledges: no dim.			
	Vault: three cb., leaned to E; top at -0.10 m			
	Burial: Loose bones to W			
	Body: —			
	Object:			
	1. Mer. fine cup I—G?, sherd, Academic, frog with lotus at angle		33025	fig. 244b
B 196, dated by location to phase IIIB–IV				
	Shaft with ledges and vault			
	Shaft: 2.50 × 1.05–1.25 × 1.60 m			
	Ledges: irreg.			
	Vault: three cb., plastered at -0.90 m			
	Burial: —			
	Body: Adult female			
B 197, E. IV type group?; dated by location to phase IIIB–IV				fig. 245a, pl. 14d
	Shaft with chamber on the N side; altered to make shaft with vault?, chamber collapsed			
	Shaft: 2.50 × 0.90 × 0.65 m; row of cb. may have been laid against S side			
	Chamber: 2.50 × ? × ? m			
	Blocking: cb. leaned on end			
	Burials (in shaft):			
	A. W/B/ext./pelvis			
	B. —			
	Bodies:			
	A. Adult female			
	B. Adult male			

Table 32. Register of Finds in Cemetery B (*cont.*).

<i>Tomb</i>	<i>Description and Contents</i>	<i>Cairo</i>	<i>OIM</i>	<i>Figure/Plate</i>
B 197, E. IV type group?; dated by location to phase IIIB–IV (<i>cont.</i>)				
	Objects:			
	a. With B:			
	1. Ring (from fill)		22694	pl. 70b
	2. Finger loose (from fill)		22717	pl. 68c
	3. Weapon points (from fill) A–NN		22698	fig. 245b–s, pl. 69a
	b. With A:			
	4. Mer. fin/ord. jar I—B4, 30.0 × 23.0		22853	fig. 246c
	5. Mer. fine/ord. jar I—B3, 27.0 × 23.0		24000	fig. 246b
	6. Bronze bowl, tinned inside (inverted on 5)		22680	fig. 246a, pl. 93b–d
	7. Bead necklace (neck A)		22758	figs. 45k, 50a, pl. 76a
B 198, dated by location to phase IIB–IIIA (reused)				
	Shaft with chamber at the W end			
	Shaft: (total) 1.51 × 1.20 × 1.05–1.55 m (surface increases in height; erosion or collapse)			
	Chamber 0.90 (present) × 1.20 × 1.35 m			
	Blocking: cb. row of headers remains in position			
	Burials:			
	A. —			
	B. W/B(face N)/ext./crossed on pelvis			
	C. W/B/ext./crossed on pelvis			
	Bodies:			
	A. Adult female			
	B. Adult female			
	C. Adult female			
	Object:			
	1. Jar (“pot”)		Disc.	
B 199, L. IIIB key type group				
	Shaft with ledges and cb. vault			
	Shaft: 1.97 × 0.93–1.02 × 0.95 m			
	Ledges: (N) 0.30 (from floor) × 1.97 × 0.10 m			
	(S) 0.30 (from floor) × 1.97 × 0.11 m			
	Vault: two cb., cb. fragment of key, plaster; leaned to W, top at -0.35 m			
	Burial: —			
	Body: About 12 years, possibly female			
	Objects:			
	a. At head end of burial in chamber:			
	1. Mer. fine cup I—G1, red coat		22648	fig. 247c
	2. Mer. fine/ord. jar I—A6, 26.0 × 22.0		23991	
	3. Mer. fine/ord. jar I—A6		23992	fig. 247d
	4. Mer. fine cup I—G1 (probably on 3, broken)		22645	fig. 247e
	b. In fill:			
	5. Sherds of two cups (see below)			

Table 32. Register of Finds in Cemetery B (*cont.*).

<i>Tomb</i>	<i>Description and Contents</i>	<i>Cairo</i>	<i>OIM</i>	<i>Figure/Plate</i>
B 199, L. IIIB key type group (<i>cont.</i>)				
	Sherds:			
	Meroitic:			
	A. Fine cup I—E2, single frame above, double below, red and bk. lotus with festoon-buds		32072	fig. 247a
	B. Fine cup I—E2, double frame, very heavy hor. vine, small blob-leaves		32073	fig. 247b
B 200, IIIB key type group?				pl. 14a
	Shaft with ledges and vault			
	Shaft: 2.90 × 1.47 × 1.40 m			
	Ledges: (S) 0.40 × 0.17, 0.43 × 0.15 m			
	Vault: three cb., plastered, removed toward W			
	Burials:			
	A. —			
	B. —			
	Bodies:			
	A. 6.5–7.7 years			
	B. Adult male			
	Objects:			
	1. Mer. fine cup I—L, alt. red and bk. filled hor. triangles (variant hor. lotus) in double frame		33027	fig. 248b
	2. Mer. fine cup I—G1, var. truncated sherds (Mer. B) lotus with petals alt. red and bk. in single frame			
	3. Mer. ord. jar I—A5, red coat		22845	fig. 248c
	4. Eg. chaffy utility jar III—A2		22934	figs. 36b, 248d
	5. Mer. fine cup I—G1, lt. bound opposed lotus against red background (sherds)			fig. 248a
	6. Cup (joins sherd from fill)		22640	pl. 41d
	7. Leaves (in chamber)		Disc.	
B 201, IIIB–IV				
	Superstructure, shaft with ledges and vault			
	Superstructure: on S and E sides, headers, mastaba			
	Shaft: fill so loose here that the outer dim. were unobtainable, ca. 2.30 × 1.65 × 0.70 m			
	Ledges: ca. 0.35 × ? m			
	Vault: four cb., V-shaped, courses alternating (½ cb., one cb. etc.) at top, a shaped key			
	Burials:			
	A. —			
	B. W/B/ext./crossed on pelvis in coffin or on bier			
	Bodies:			
	A. Adult male			
	B. Adult male			

Table 32. Register of Finds in Cemetery B (*cont.*).

<i>Tomb</i>	<i>Description and Contents</i>	<i>Cairo</i>	<i>OIM</i>	<i>Figure/Plate</i>
B 201, IIIB–IV (<i>cont.</i>)				
	Objects near head of B:			
	1. Bead		33028	
	2. Mer. fine/ord. cup I—G1, rim band, two lines below		22642	pl. 35f
	3. Remains of coffin or bier		Disc.	
	4. Remains of shroud (textile)		Disc.	
B 202, Post X-Group				
B 203				
	Shaft with chamber at the W end, shaft recut for vault			
B 203A				
	Shaft with chamber at the W end			
	Shaft: dim. obliterated			
	Chamber: 1.16 × 0.55 × ? m			
	Blocking: cb.			
B 203B				
	Shaft with ledges and vault			
	Shaft: 2.75 × 1.15 × 1.20 m			
	Ledges: 0.30 × 0.18 m			
	Vault: three cb., plastered			
	Blocking: cb., to W			
	Burials (uncertain origin):			
	A. —			
	B. —			
	C. —			
	Bodies:			
	A. Adult female			
	B. About 5 years			
	C. Less than 12 years			
	Objects from chamber A:			
	1. Eg. ord. amphora I—L2b, bk. rim, two bands on body		22861	figs. 30c, 249c
	b. Uncertain location:			
	2. Sherds (miscellaneous)		Disc.	
B 204A, dated by location to phase IIIB–IV				
	Shaft with ledges and vault			
	Shaft: 2.50 × 0.90 × 1.10 m			
	Ledges: ca. 0.30 × ? m			
	Vault: two cb.			
	Burials:			
	A. —			
	B. —			
	Bodies:			
	A. Adult male			
	B. Juvenile female			

Table 32. Register of Finds in Cemetery B (*cont.*).

<i>Tomb</i>	<i>Description and Contents</i>	<i>Cairo</i>	<i>OIM</i>	<i>Figure/Plate</i>
B 204A, dated by location to phase IIIB–IV (<i>cont.</i>)				
	Objects (found in B but probably belong to A):			
	1. Mer. fine/ord. jar I—B3, 34.0 × 26.0		22851	
	2. Beads		22763	
	Note that this tomb was cut by a N-S shaft (B).			
B 205, L. IIIB key type group				fig. 250a
	Shaft with ledges and vault			
	Shaft: 2.50 × 1.05 × 1.13 m			
	Ledges: ca. 0.28 × ? m			
	Vault: two cb.			
	Blocking: cb. at W end, headers?			
	Burials:			
	A. W/B/ext./crossed on pubis			
	B. Possible, on vault?			
	Bodies:			
	A. Adult male			
	B. —			
	Objects:			
	a. From fill above vault:			
	1. Beads		22693	
	2. Mer. fine/ord. cup I—G1, rim band, line below		22644	fig. 250f
	3. Mer. ord. cup I—G1		22643	fig. 250h
	4. Mer. ord. cup I—J2, red coat		22647	figs. 5f, 251d
	b. From chamber, in place:			
	5. Mer. ord. jar I—A6, 28.0 × 23.5		24014	fig. 251a
	6. Mer. fine cup I—E2 (on 5, inverted?)		22641	fig. 250i
	7. Mer. fine/ord. jar I—A6, two each red and bk. alt. lotus and buds on stalks in double frame		22630	fig. 251c
	8. Mer. fine cup I—G1, red coat		32074	figs. 4r, 250g
	9. Mer. fine/ord. jar I—B3, 27.0 × 22.5		24001	fig. 251b
	10. Bronze strainer, handle 9, diam. 12.5		22704	
	11. Arrowheads (three)		22728	fig. 250c
	12. Arrowhead		22726	fig. 250d
	13. Finger loose		22735	fig. 250b, pl. 68b
	14. Arrow shafts		22725A	
	15. Remains of bow and string		22725B	
	16. Metal tweezers		22737	fig. 250e, pl. 85e
B 206, dated by location to phase IIIB–IV				
	Shaft with ledges and vault			
	Shaft: 2.30 × 1.00 × 1.10 m			
	Ledges: irreg.			
	Vault: two cb. and key fragment, best preserved in E, top at -0.55 m			
	Burials:-			
	Body: About 12 years			
	Objects: —			

Table 32. Register of Finds in Cemetery B (*cont.*).

<i>Tomb</i>	<i>Description and Contents</i>	<i>Cairo</i>	<i>OIM</i>	<i>Figure/Plate</i>
B 208, E. IV key type group	<p>Shaft with ledges and vault; plunderer's hole to W of shaft</p> <p>Shaft: $2.45 \times 1.20 \times 1.32$ m</p> <p>Ledges: (S) 0.35×0.12; 0.37×0.13 m</p> <p>Vault: preserved to W</p> <p>Burials:</p> <p>A. —</p> <p>B. —</p> <p>C. —</p> <p>Bodies:</p> <p>A. Female</p> <p>B. Male</p> <p>C. Adult female</p> <p>Objects:</p> <p>1. Mer. fine/ord. jar I—B3, complex dec.: red coat, band with wh. drop beads above frogs alt. with trees, wh. on red, wh. frame bands, bk. outlines and other bk. lines</p> <p>2. Ring</p> <p>3. Arrowhead</p>		22658	fig. 252, pl. 37
			22705	pls. 70l, 74b, 75
			22703	fig. 249a
B 209, E. IV key type group	<p>Shaft with chamber on the S side</p> <p>Shaft: $2.55 \times 1.07 \times 0.50$ m denuded</p> <p>Chamber: $2.55 \times 0.70 \times 0.45$ m, floor at -0.95 m</p> <p>Blocking: stone slabs</p> <p>Burial: —</p> <p>Body: Juvenile female</p> <p>Objects in fill:</p> <p>1. Mer. ord. jar I—B3, red coat, wh. band, bk. frame</p> <p>2. Jar (same?)</p> <p>3. Eg. fine/ord. juglet I—A7cii, blob leaves on shoulder</p> <p>4. Mer. ord. jar I B4, red coat, bk. frame, wh. bands on rim, neck, and shoulder</p> <p>5. Ku. wm. storage jar III—C2</p> <p>6. Eg. fine/ord. juglet I—A2bi</p> <p>7. Ku. wm. jar II—I, three bands on neck and two on shoulder</p> <p>8. Mer. fine/ord. jar I—B3, hor. burnish</p> <p>9. Mer. ord. jar I—A6, 28×23</p> <p>10. Mer. fine/ord. jar I—B4 (as 4), 34.5×28.0</p>			pl. 14c
			22856	fig. 253d, pl. 36c
			Disc.	
			22636	figs. 25j, 253a, pl. 52d
			22660	figs. 7f, 254b
			22941	figs. 14e, 253c, pl. 41b
			22651	fig. 253b
			22953	figs. 13b, 255b
			22652	fig. 254a
			23990	fig. 255a
			22657	
B 210, dated by location to phase IIIB–IV	<p>Shaft with chamber on the S side</p> <p>Shaft: $2.30 \times 1.00 \times 0.80$ m (denuded)</p> <p>Chamber: $2.30 \times 0.45 \times 0.55$ m (floor at -1.35 m) overlap 0.45 m</p> <p>Blocking: stone slabs</p>			

Table 32. Register of Finds in Cemetery B (*cont.*).

<i>Tomb</i>	<i>Description and Contents</i>	<i>Cairo</i>	<i>OIM</i>	<i>Figure/Plate</i>
B 210, dated by location to phase IIIB–IV (<i>cont.</i>)				
	Burials:			
	A. —			
	B. —			
	Bodies:			
	A. About 4 years			
	B. Adult female			
	Objects:			
	1. Beads		22748	fig. 48e, pls. 79b, 81d
B 211, dated by location to phase IIIB–IV				
	Shaft with ledges and vault			
	Shaft: 2.50×1.38 – 1.53×1.00 m			
	Ledges: (S) 0.37×0.22 ; 0.36×0.20 m			
	Vault: three cb., plaster; broken at ends			
	Burials:			
	A. —			
	B. —			
	There were possibly other burials.			
	Bodies:			
	A. Adult female			
	B. Probably adult male			
	Objects:			
	1. Iron cosmetic applicator-kohl stick		22691	fig. 256
B 212, dated by location to phase IIIB–IV				
	Shaft with ledges and vault			
	Shaft: $3.10 \times 1.40 \times 1.15$ m			
	Ledges: irreg.			
	Vault: 2–3 cb.			
	Blocking: wall at W end, stretchers at bottom, vert. above; cb. jamb?			
	Burials:			
	A. —			
	B. —			
	Bodies:			
	A. Adult male			
	B. Probably adult female			
	Objects:			
	1. Arrowhead (as B 197-M), length 4.3		22755	
	2. Beads		22756	
B 213, dated by location to phase IIIB–IV				
	Shaft with ledges and vault			
	Shaft: $2.80 \times 1.05 \times 1.00$ m			
	Ledges: ca. $0.35 \times ?$ m			
	Vault: three cb.			

Table 32. Register of Finds in Cemetery B (*cont.*).

<i>Tomb</i>	<i>Description and Contents</i>	<i>Cairo</i>	<i>OIM</i>	<i>Figure/Plate</i>
B 213, dated by location to phase IIIB–IV (<i>cont.</i>)				
	Burial: —			
	Body: Adult male			
	Objects:			
	a. In chamber:			
	1. Quiver		22929	fig. 42a, pls. 59–61
	2. Mer. fine/ord. cup I—A, alt. red and bk. flame buds in double frame		22908	fig. 257b, pl. 26b
	3. Belt CAT 16		22769	
	4. Textile remains CAT 17–19		22770	
	b. In fill:			
	5. Head of <i>ba</i> statuette at surface, possibly a woman, belongs to B 215—1, 13 × 12.5 × 10 The head joins the body from B 215—1.		22688	pl. 114c
	Sherds:			
	Meroitic:			
	A. Fine cup I—G1?, crescent scales with flame-buds in single frame		33029	fig. 257a
B 214, dated by location to phase IIIB–IV				
	Shaft, possibly with vault (burial sheet missing)			
	Shaft: ca. 2.25 × ca. 1.05 × ? m			
	Burial: Unknown			
	Objects: Unknown			
B 215, IIIB–E IV				
	Shaft with ledges and vault			pls. 14b, 15d
	Shaft: 2.80 × 0.90 × less than 1.40 m			
	Vault: two cb., longitudinal key, plaster? top at -0.70 m			pl. 15d
	Burial: —			
	Body: Adult female			
	Objects:			
	a. At NW side of shaft and in sand deposit near surface:			
	1. Body of <i>ba</i> statue, joins B 213—5, 37.0 × 41.0 × 18.5		22682	pl. 113a
	b. In shaft, near middle:			
	2. Mer. fine/ord. bowl I—B, rim band, line below body band, nested rhombs stamped between		22661	figs. 4b, 257c
	3. Wooden kohl tube, 7.6 × 2.5		22723	
	4. Mer. fine/ord. jar I—A6, alt. bands bk. and red ball beads, 25.0 × 22.0		22654	
	5. Mer. fine/ord. cup I—G1, large triple strung ball beads red, in double bk. frame, 7.5 × 8.5		22826	
	6. Mer. fine/ord. jar I—A6, red coat, 25.0 × 23.0		24010	
	7. Mer. fine/ord. jar I—B4, wh. bands on neck and shoulder, bk. frame, 29.5 × 28.0		22834	
	8. Eg. fine/ord. juglet I—A7ciii, two bands on body with wh. centers, two bl.-grey, outlined bk., double outer frame		22626	fig. 257d
	Note that this tomb cut B 188 at the N end, and the hole was sealed with slab.			

Table 32. Register of Finds in Cemetery B (*cont.*).

<i>Tomb</i>	<i>Description and Contents</i>	<i>Cairo</i>	<i>OIM</i>	<i>Figure/Plate</i>
B 216, dated by location to phase IIIB–IV				
	Shaft, with ledges? and vault			
	Shaft: 2.20 × 0.85 × ? m			
	Ledges: ?			
	Vault: two cb. and $\frac{1}{2}$ key, possibly set on longitudinal cb. on ledges, destroyed to E? end			
	Burial: —			
	Body: Scattered bones			
	Sherd:			
	Egyptian:		33030	
	A. Fine/ord. jar I—O, vine garland with spade-shaped leaves			fig. 257e
B 217, E. IV key type group				
	Shaft with vault			
	Shaft: 3.00 × 1.55 × 1.45 m			
	Vault: on longitudinal brick, three cb.; top at -0.32 m			
	Burial: —, in fill above vault			
	Body: Senile female			
	Objects, in fill above vault:			
	1. Eg. Fine ord. juglet I—A4ai, wh. coat, red band on shoulder with eight-petal rosettes (two); triple strung spiral shells in double frame shoulder band	22632		figs. 24d, 258a, pl. 53d
	2. Mer. fine/ord. jar I—B4, wh. on rim and neck, two–three lines or a spiral framing; wh. body band, bk. frame, 28.0 × 26.0	22836		fig. 258c
	3. Mer. fine/ord. jar I—B4, 29.0 × 26.0	22835		fig. 258b
	4. Mer. fine/ord. jar I—B4, neck broken, (28) × 25.5	22653		
B 218, dated by location to phase IIIB–IV				
	Shaft with ledges and vault			
	Shaft: 3.00 × 1.20 × 1.50 m			
	Ledges: ca. 0.60 × ? m			
	Vault: three cb. or two cb. and $\frac{1}{2}$ cb. or longitudinal key, plastered			
	Burial: W/B/ext./crossed on pubis			
	Body: Adult male			
	Objects:			
	1. Remains of textile		Disc.	
B 219, dated by location to phase IIIB–IV				
	Shaft with vault, ledges?			
	Shaft: 2.95 × 1.15 × 1.05 m			
	Ledges: no dim, uncertain			
	Vault: three cb., top at -0.50 m			
	Burials:			
	A. W/B/ext./—			
	B. —, remains in shaft			

Table 32. Register of Finds in Cemetery B (*cont.*).

<i>Tomb</i>	<i>Description and Contents</i>	<i>Cairo</i>	<i>OIM</i>	<i>Figure/Plate</i>
B 219, dated by location to phase IIIB–IV (<i>cont.</i>)				
	Bodies:			
	A. Adult male			
	B. Adult female			
	Objects:			
	a. In fill and shaft:			
	1. Kohl tube, 13.3 × 3.7		22707	
	2. Sandal fragment		22736	pl. 63b
	3. Beads		33031	
	b. With B:			
	4. Ring, (2nd toe, R foot)		22706	pl. 70g
	5. Ring, (2nd toe, L foot), diam. 1.8		22750	
B 220, dated by location to phase IIIB–IV				
	Shaft with ledges and vault			
	Shaft: 2.10 × 1.20 × 1.20 m			
	Ledges: no dim.			
	Vault: three cb., top at -0.65 m			
	Burials:			
	A. —			
	B. —			
	Bodies:			
	A. Adult male			
	B. Small infant			
	Objects: —			
B 221, dated by location to phase IIIB–IV				
	Shaft with ledges and vault			
	Shaft: 2.70 × 1.05–1.10 × 1.25 m			
	Ledges: irreg.			
	Vault: two cb. and fragment, top at -0.50 m, removed to W			
	Burials:			
	A. —			
	B. —			
	Bodies:			
	A. Adult female			
	B. Juvenile			
	Objects: —			
B 222, dated by location to phase IIIB–IV				
	Shaft with ledges and vault			
	Shaft: 2.20 × 0.85 × 1.20 m			
	Ledges: no dim.			
	Vault: two cb., top filled to level with mud, at -0.50 m			
	Burials:			
	A. W/B/ext./crossed at pubis			
	B. W/B/ext./tied at pelvis? dist.			

Table 32. Register of Finds in Cemetery B (*cont.*).

<i>Tomb</i>	<i>Description and Contents</i>	<i>Cairo</i>	<i>OIM</i>	<i>Figure/Plate</i>
B 222, dated by location to phase IIIB–IV (<i>cont.</i>)				
	Bodies:			
	A. Adult male			
	B. Adult female			
	Objects:			
	1. Eg. chaffy-utility jar III—A1, 27.0 × 17.5		22935	figs. 36a, 259a
B 223, dated by location to phase IIIB–IV ?				
	Shaft: 1.45 × 0.65 m			
	Burial:			
	Body: "Child"			
	Objects: —			
B 224, dated by location to phase IIIB–IV				
	Shaft with ledges, once with vault or stone blocking			
	Shaft: 1.03 × 0.60 × 0.70 m			
	Ledges: (S) 0.13 × 0.14 m			
	Vault: removed			
	Burial: —			
	Body: 1–3 years			
	Objects:			
	1. "Sherds of brick ware"		Disc.	
B 225, dated by location to phase IIIB–IV (if vaulted) no sheet available				
B 226, dated by location to phase IIIB–IV				
	Shaft with ledges and vault (recut chamber tomb?)			
	Shaft: direction changes slightly toward SW			
	E part: 1.20 × 0.75 × 1.06 m			
	W part: 1.20 × ? m			
	Ledges: in eastern area; (S) 0.15 × 0.14, 0.16 × 0.10 m			
	Vault: over E, two cb. with $\frac{1}{2}$ longitudinal key, plaster			
	Feature: four cb. with offering table placed on it in W end with the spout to the S			
	Burial: —			
	Body: Adult male			
	Objects:			
	1. Offering table, Inscription No. 7		22670	pl. 101a
	2. Sherds (see below)			
	Sherds:			
	Meroitic:			
	A. Fine cup I—M3, two double-framed bands of guilloche below rim and center side, one double-framed band of herringbone at base		33032	figs. 51, 259c, pl. 24e
	Egyptian:			
	A. Barbotine cup VI—A, band of applied dots		33033	fig. 259b

Table 32. Register of Finds in Cemetery B (*cont.*).

<i>Tomb</i>	<i>Description and Contents</i>	<i>Cairo</i>	<i>OIM</i>	<i>Figure/Plate</i>
B 227, dated by location to phase IIIB–IV (reused X group?)				
	Shaft with ledges and vault			
	Shaft: $2.30 \times 1.15 \times ?$ m			
	Ledges: no dim.			
	Vault: three cb. leaned E, skewed S, blocked at the W end by vert. cb.			
	Burials:			
	A. —			
	B. —			
	C. —, possibly partly contracted			
	Bodies:			
	A. 7.5 years			
	B. 12–15 years			
	C. Female			
	Objects:			
	1. Bronze ring		22681A	pl. 72m
	2. Bronze ring		22681B	pl. 72n
	3. Beads		22681C	
B 228, dated by location to phase IIIB–IV				
	Shaft with vault, ledges with two courses cb.			
	Shaft: $2.50 \times 1.30 \times 1.30$ m			
	Ledges: (S) 0.36×0.20 , 0.40×0.20 m			
	Vault: three cb., on two courses of stretchers, plastered; preserved to E, 1.88 with hole at E end blocked to W			
	Burials:			
	A. —			
	B. —			
	C. —			
	D. —			
	Bodies:			
	A. Adult male			
	B. Adult female			
	C. Adult male			
	D. Adult male			
	Objects:			
	1. Beads		22727	pl. 77d
	2. Mer. fine cup I—G1, red coat		22960	fig. 259d
	3. Mer. fine cup I—G1, red coat		32075	
	4. Remains of textile		Disc.	
B 229, dated by location to phase IIIB–IV				
	Shaft, probably with vault (no burial sheet)			

Table 32. Register of Finds in Cemetery B (*cont.*).

<i>Tomb</i>	<i>Description and Contents</i>	<i>Cairo</i>	<i>OIM</i>	<i>Figure/Plate</i>
B 230, dated by location to phase IIIB–IV				
	Shaft with ledges and vault			
	Shaft: $3.10 \times 1.07 \times 0.90$ m			
	Ledges: ca. $0.10 \times ?$ m			
	Vault: three cb., plastered completely			
	Burials:			
	A. —			
	B. —			
	Bodies:			
	A. Adult female			
	B. Adult female			
	Objects:			
	1. Mer. fine/ord. jar I—A6, 28.5×22.5		22847	
B 231, dated by location to phase IIIB–IV				
	Shaft with ledges (?) and vault			
	Shaft: $2.70 \times 1.00 \times ?$ m			
	Ledges: no dim.			
	Vault: three cb.; incomplete to W and E at ca. -0.60 m			
	Burials:			
	A. —			
	B. —			
	Bodies:			
	A. Adult male			
	B. 11–13 years			
	Objects:			
	1. Beads		33034	
	2. Sherds			
B 232, dated by location to phase IIIB–IV				
	Shaft with ledges and vault			
	Shaft: $2.40 \times 0.70 \times 1.05$ m			
	Ledges: ca. $0.20 \times ?$ m			
	Vault: three cb., leaned W?			
	Burials:			
	A. —			
	B. —			
	Bodies:			
	A. Adult female			
	B. Adult male			
	Objects:			
	1. Eg. utility amphora, base broken, $(55.5) \times 0.21$		22837	
	2. Staff, 32.0×1.7		22716	
	3. Mer. ord. jar I—B3, 30.5×23.5		24011	
	4. Ring with bezel		22671	pls. 70k, 73g

APPENDIX D: REGISTER OF FINDS IN CEMETERY B

251

Table 32. Register of Finds in Cemetery B (*cont.*).

<i>Tomb</i>	<i>Description and Contents</i>	<i>Cairo</i>	<i>OIM</i>	<i>Figure/Plate</i>
B 233, dated by location to phase IIIB–IV	<p>Shaft with ledges and vault</p> <p>Shaft: $3.06 \times 1.50 \times 1.50$ m</p> <p>Ledges: no dim.</p> <p>Vault: three cb.; blocked at W, header course?</p> <p>Burials:</p> <p>A. —, in fill</p> <p>B. —, in chamber</p> <p>Bodies:</p> <p>A. Adult male</p> <p>B. Adult female</p> <p>Objects:</p> <p>1. Sandals and other leather</p> <p>2. Mer. ord. jar I—A6, 25.0×20.5</p> <p>3. Mer. fine cup I—G1, red coat (inverted on 2)</p> <p>Note that this tomb number is given twice on the plan; the tombs are near each other on an E-W axis.</p>		22805 24017 22977	pls. 63e, 64b fig. 259c
B 234, dated by location to phase IIIB–IV	<p>Shaft with ledges and vault</p> <p>Shaft: $3.10 \times 1.12\text{--}1.40 \times 0.87$ m, denuded?</p> <p>Ledges: (S) 0.40×0.25, 0.42×0.37 m</p> <p>Vault: three cb., on course of stretchers, plastered</p> <p>Blocking: at W, headers on edge</p> <p>Burials:</p> <p>A. —</p> <p>B. E/B/ext./dist., head and arms dist.</p> <p>C. —</p> <p>Bodies:</p> <p>A. Adult female</p> <p>B. Adult female</p> <p>C. Infant</p> <p>Objects:</p> <p>1. Mer. ord. jar I—A6, 27.0×21.5 (in vault)</p> <p>2. Sherds</p> <p>3. Remains of shroud (textile) B</p> <p>Body B was heavily wrapped and wrappings were thick about the hips, probably due to plundering. The heavy wrapping probably led to an error in placing the body.</p>		22846	Disc. Disc.
B 235, dated by location to phase IIIB–IV	<p>Shaft, probably with ledges and vault</p> <p>Shaft: $1.90 \times 0.90 \times 0.90$ m</p> <p>Ledges: no information</p> <p>Vault: no dim.; notation "tomb filled entire shaft" denotes presence of structure elsewhere</p>			

Table 32. Register of Finds in Cemetery B (*cont.*).

<i>Tomb</i>	<i>Description and Contents</i>	<i>Cairo</i>	<i>OIM</i>	<i>Figure/Plate</i>
B 235, dated by location to phase IIIB–IV (<i>cont.</i>)				
	Burial:			
	Body: 6.5–7.5 years			
	Objects:			
	1. Mer. fine/ord. jar I—A5, 20.5 × 18.5 (on vault)		24013	
	2. Cup (on vault)		Disc.	
B 236, IIB–IIIA (first construction)				
	Shaft with ledges and vault; remains of chamber at W end (recut chamber tomb)			
	Shaft: ? × 1.10–1.40 × 1.20 m; W end rounded as collapsed chamber			
	Ledges: (S) 0.24 × 0.15, 0.25 × 0.10 m			
	Vault: four cb., plastered, V-shaped, top at -0.32			
	Burials: (no clear order)			
	A. —			
	B. —			
	C. —, in vault, wrapped or in coffin			
	D. —			
	E. —			
	F. W/B/ext./—, dist.			
	G. W/B/ext./—, dist.			
	Bodies:			
	A. Infant			
	B. Adult male			
	C. Senile female			
	D. Adult male			
	E. Infant			
	F. Juvenile female			
	G. 17–18.5 years, male			
	Objects:			
	1. Mer. fine/ord. jar I—B2	22848	fig. 260f	
	2. Eg. Barbotine cup VI—A, no dec. or band	22825	figs. 40a, 260d, pl. 58b	
	3. Mer. ord. cup I—E4b, inc. lines below rim; bk. lotus with angled buds connected to next lotus by festoons	22662	fig. 260a	
	4. Mer. fine pyxis (cup) I—S, panels of vert. cowrie-shaped decoration, two rows of three each	22827	figs. 5r, 260b	
	5. Eg. fine/ord. juglet I—A3bi	22831	fig. 260e	
	6. Eg. fine/ord. jug I—C, almost burst vine on shoulder, two pairs of lines, shoulder and waist	22656	figs. 27e, 260c, pl. 45e	
	7.			
	a. Beads (from neck F)	22760		
	b. Pair of studs	22760		
	8. Leather garment ("loincloth" from G)	Disc.		
	9. Ring (L hand G)	22761a	pl. 72j	
	10. Ring (R hand G)	22761b		
	11. Remains of belt, CAT 20 (changed from object 10 in catalog)	22762		

Table 32. Register of Finds in Cemetery B (*cont.*).

<i>Tomb</i>	<i>Description and Contents</i>	<i>Cairo</i>	<i>OIM</i>	<i>Figure/Plate</i>
B 237, dated by location to phase IIIB–IV				
	Shaft with ledges and vault			
	Shaft: 2.10 × 0.90 × 1.10 m			
	Ledges: ca. 0.28 × ? m			
	Vault: two cb.			
	Burial: —			
	Body: 6.5–7.5 years			
	Objects: —			
B 238, L. IIIB key type group				
	Shaft with ledges and vault			
	Shaft: 2.20 × 0.85 × 0.95 m, denuded			
	Ledges: no dim.			
	Vault: two cb.? top at -0.40 m			
	Burial: —			
	Body: 17.5–18.5 years			
	Objects from fill:			
	1. Mer. ord. jar I—A7, red coat		22833	figs. 61, 261a
	2. Mer. ord. jar I—A6–7, (neck broken)		22832	fig. 261b
	3. Cup (broken)		Disc.	
B 239, dated by location to phase IIIB–IV				
	Shaft with ledges and vault			
	Shaft: 2.40 × 0.95 × 1.15 m			
	Ledges: no dim.			
	Vault: two cb., top at -0.40 m			
	Burial: —			
	Body: —			
	Objects: —			
B 240, E. IV				
	Shaft with cb. vault			
	Shaft: 2.10 × 1.00 × 1.10 m (0.40 m of <i>gebel</i> left in northwest)			
	Vault: two cb., fragment key? on two courses hor. cb., top at -0.50 m broken to northwest			
	Burial: —			
	Body: —			
	Objects:			
	1. Iron cosmetic applicator-kohl stick		22738	fig. 262a
	2. Fragment lid of wooden pyxis		33090	
	3. Mer. fine cup I—G1, red coat, lt. bands below rim with alt. large dk. center beads and small beads, empty near base		24851	figs. 4s, 262b

Table 32. Register of Finds in Cemetery B (*cont.*).

<i>Tomb</i>	<i>Description and Contents</i>	<i>Cairo</i>	<i>OIM</i>	<i>Figure/Plate</i>
B 241, dated by location to phase IIIB–IV				
	Shaft with ledges and vault			
	Shaft: 2.40 × 0.80 × 0.85 m			
	Ledges: no dim., but perhaps shaft bulged below			
	Vault: two cb. (filled with mud to level?)			
	Burials:			
	A. —			
	B. —			
	Bodies:			
	A. Adult male			
	B. Senile female			
	Objects from fill:			
	1. Iron arrow points (not distinguished from 2)	22802		pl. 69b
	2. Iron arrow points	22802		pl. 69b
	A.			fig. 262i
	B.			fig. 262f
	C. As L			
	D.			fig. 262j
	E. Uncertain			
	F. As D			
	G. As H			
	H.			fig. 262g
	I.			
	J. As H			
	K. Uncertain			
	L.			fig. 262h
	M. Uncertain			
	N. Uncertain			
	O. As L			
	P. (?) Stud-shaped point or butt			pl. 69b, right
	Note that uncertain indicates difficulty identifying the specific point within the group.			
B 242, dated by location to phase IIIB–IV				
	Superstructure, shaft with ledges and vault			
	Superstructure: remains of rectangle, at W end, middle of S side and corner 2.40 × 2.00 m			
	Shaft: 2.90 × 1.60 × 1.40 m			
	Ledges: no dim.			
	Vault: six cb. and fragment of key at -1.00 m, 0.80 m from floor, irreg.			
	Burials:			
	A. —, removed from vault to W			
	B. —			
	Bodies:			
	A. Adult female			
	B. Adult female			

Table 32. Register of Finds in Cemetery B (*cont.*).

<i>Tomb</i>	<i>Description and Contents</i>	<i>Cairo</i>	<i>OIM</i>	<i>Figure/Plate</i>
B 242, dated by location to phase IIIB–IV (<i>cont.</i>)				
	Objects:			
	a. At surface:			
	1. Head of <i>ba</i> statue (joins B 245—1), 11.0 × 9.0 × 9.0		22689	pl. 112a
	b. In fill:			
	2. Ring, brass?		22771	pl. 74a
B 243, dated by location to phase IIIB–IV				
	Shaft with ledges and vault			
	Shaft: 2.70 × 1.10 × 1.35 m			
	Ledges: no dim.			
	Vault: two cb., top at -0.80 m			
	Burial: —			
	Body: Adult, possibly male			
	Objects:			
	1. “A few sherds of plain red cups and bottles”		Disc.	
B 244, dated by location to phase IIIB–IV				
	Shaft with ledges and vault			
	Shaft: 2.50 × 0.75–0.90 × 1.10 m (rounded at W end where broken)			
	Ledges: no dim.			
	Vault: two cb. broken for 0.55 m to W and hole in E, filled level with mud			
	Burials: —			
	Bodies: —, “few bones”			
	Objects:			
	1. Small N. K. alabaster jar		22720	fig. 262d
	2. Bead		33035	
	3. Dec. sherds (see below)			
	Sherds:		33036	
	Meroitic:			
	A. Fine cup I—, three rows open and bk. ball beads, double strung; top row bk., middle open, bottom alt. in double frame			fig. 262c
	B. Fine cup I—G, three rows red and open ball beads; upper row open, below alt.			
B 245, dated by location to phase IIIB–IV				fig. 263a
	Superstructure, shaft with ledges and vault			
	Superstructure: 2.75 × 2.60 m, over W end of shaft; sides } cb. inside, stretchers outside, E end headers; single wall to S off-center (chapel?) destroyed to W			
	Shaft: 3.50 m (1.30 m to E of superstructure) × 1.30 × 1.30 m, circular plunderer’s pit 0.80 × 1.10 m at W end			
	Ledges: no dim.			
	Vault: four cb. at -0.50 to -0.70 m			
	Burial: —			

Table 32. Register of Finds in Cemetery B (*cont.*).

<i>Tomb</i>	<i>Description and Contents</i>	<i>Cairo</i>	<i>OIM</i>	<i>Figure/Plate</i>
B 245, dated by location to phase IIIB–IV (<i>cont.</i>)				
	Body: Senile female			
	Objects:			
	a. In fill near surface:			
	1. <i>Ba</i> -statue, 35 × 37.5 × 18.0, body, joins head B 242—1		22487	pl. 112a
	b. Inside vault:			
	2. Dec. cup, 7.5 × 8.0		22409	N/A
	3. Mer. fine/ord. cup I—E2		22376	fig. 263b
B 246, dated by location to phase IIIB–IV? (no burial sheet) shaft, possibly with vault				
B 247, dated by location to phase IIIB–IV? (no burial sheet) shaft, probably with vault				
	Sherds:			
	Meroitic:		33037	
	A. Ord. cup I—E4b, grey; lotus on column in oversize petal, bisected			
B 248, dated by location to phase IIIB–IV				
	Shaft with ledges and vault			
	Shaft: 2.00 × 0.90 × 1.10 m			
	Ledges: (S) 0.20 × 0.15, 0.24 × 0.15 m			
	Vault: three cb. or two cb. and longitudinal key, mud plaster			
	Burial: —			
	Body: Male			
	Objects: —			
	Sherds:		33038	
	Meroitic:			
	A. Fine cup I—F, bk. scales with red dots in double frame			figs. 4o, 262c
B 249				
	Shaft with chamber on the S side			
	Shaft: 1.00 × 0.40 × 0.50 m (child's tomb, denuded)			
	Chamber: ca. 1.00 × ? × floor at -0.65 m			
	Burial: —			
	Body: No remains			
	Objects: —			
B 250, dated by location to phase IIIB–IV				
	Shaft with ledges and vault			
	Shaft: 2.65 × 1.20 × 1.37 m			
	Ledges: 0.28 × 0.17 m			
	Vault: three cb. on two with longitudinal course, filled with mud above, 0.95 from W end; broken to W			

Table 32. Register of Finds in Cemetery B (*cont.*).

<i>Tomb</i>	<i>Description and Contents</i>	<i>Cairo</i>	<i>OIM</i>	<i>Figure/Plate</i>
B 250, dated by location to phase IIIB–IV (<i>cont.</i>)				
	Burials:			
	A. —			
	B. —			
	Bodies:			
	A. Male?			
	B. Female			
	Objects:			
	1. Sherds, “none painted”			N/A
	2. Glass fragments		33205	
B 251, probably IIIB; dated by location to phase IIIB–IV				
	Shaft with ledges and vault			
	Shaft: 2.40 × 1.25 × 1.10 m			
	Ledges: ca. 0.30 × 0.20 m			
	Vault: two cb. founded on one course cb., leaned			
	Burial: —			
	Body: Adult female			
	Objects:			
	a. In fill:			
	1. Mer. fine/ord. cup I—G1		22822	fig. 264a
	b. In vault:			
	2. Remains of textile, CAT 21		22800	
	3. Metal bowl		22801	fig. 264d, pl. 94c
	c. fill:			
	4. Sherds (see below)			
	Sherds:			
	Meroitic:			
	A. Fine cup I—L, bk., crude hor. truncated lotus framed by two bands of guilloche, each double framed		32076	fig. 264b
	B. Fine cup I—I 1, bk., contiguous sa amulets in double-framed band			fig. 264c
B 252, L. IIIB				fig. 265a
	Shaft with ledges and vault			
	Shaft: 3.10 × 1.30 × 1.50 m			
	Ledges: no dim.			
	Vault: three cb., top at -0.80 m; mud-filled level, to W, partition 1.10 m from the end of the shaft, vault broken at W end			
	Burials:			
	A. —			
	B. —			
	C. —			
	D. —			
	E. —			

Table 32. Register of Finds in Cemetery B (*cont.*).

<i>Tomb</i>	<i>Description and Contents</i>	<i>Cairo</i>	<i>OIM</i>	<i>Figure/Plate</i>
B 252, L. IIIB (<i>cont.</i>)				
	Bodies:			
	A. Adult male			
	B. Adult male			
	C. Adult male			
	D. Juvenile female			
	E. Adult male			
	Objects:			
	a. In chamber:			
	1. Jar (bottle)		Disc.	
	2. Jar (bottle)		Disc.	
	3. Mer. fine/ord. I—J2, rectilinear guilloche above upended crescents with flame buds, each in double-framed band		22389	figs. 5e, 265b
	b. With body on vault:			
	4. Quiver fragment		22777	pl. 63a
	5. Mer. fine cup I—G1		22406	fig. 265c
	c. From fill:			
	6. Mer. fine cup I—G1, red coat		22824	fig. 265d
	d. Unspecified location:			
	7. Beads		22768	pl. 77h
	8. Beads		22767	fig. 47h
B 253, dated by location to phase IIIB–IV				
	Shaft with ledges(?) and vault			
	Shaft: 2.70 × 1.20 × 1.20 m			
	Ledges: no dim.			
	Vault: two cb. and fragment or three cb.; broken to W? top at -0.60 m			
	Burial: —			
	Body: Mature female			
	Object:			
	1. Stud of bl. glass		22742	
B 254, dated by location to phase IIIB–IV				
	Shaft with ledges and vault			
	Shaft: 2.50 × 1.00 × 1.20 m			
	Ledges: ? × ca. 1.25 m			
	Vault: three cb.			
	Burial: —			
	Body: Few bones			
	Objects from fill:			
	1. Head of <i>ba</i> statue (see B 100—1)		22690	
	2. Sherd, Mer. fine cup I—, solid bird in double frame			fig. 266a

Table 32. Register of Finds in Cemetery B (*cont.*).

<i>Tomb</i>	<i>Description and Contents</i>	<i>Cairo</i>	<i>OIM</i>	<i>Figure/Plate</i>
B 255, E. IV–IV				
	Shaft with ledges and vault			
	Shaft: 3.00 × 1.20 × 1.20 m			
	Ledges: ? × ca. 0.15 m			
	Vault: three cb. broken to E end, top at -0.70 m			
	Burials:			
	A. —			
	B. —			
	Bodies:			
	A. Juvenile female			
	B. Adult male			
	Objects:			
	a. In fill:			
	1. Mer. fine cup I—G1, red coat		22416	fig. 266c
	b. At opening to vault:			
	2. Mer. ord. jar I—B2, red coat, hor. burnish; two complexes of wh. bands with bk. lines on shoulder framing single red band, irreg. painted hor. burnish, 33.0 × 27.5		22939	
	c. In vault:			
	3. Mer. ord. jar I—B4, dec. as 2 above but very well painted, hor. burnish, 29.0 × 27.5		22491	pl. 36a
	4. Mer. ord. jar I—B3, red coat, 25.0 × 21.5		22948	
	5. Mer. fine/ord. cup I—G1, wh. coat, rim band, two lines below		22379	fig. 266b
	Sherds, from vault:		33040	
	Meroitic:			
	1. Fine cup I—G1, hor. lotus			
B 256, IV; dated by location to phase IIIB–IV				
	Shaft with ledges and vault			
	Shaft: 2.80 × 1.10–1.45 × 1.30 m			
	Ledges: 0.30 × 0.25 m			
	Vault: three cb., top at -0.50 m			
	Burials:			
	A. —			
	B. —			
	C. —			
	D. —			
	Bodies:			
	A. Adult female			
	B. Juvenile male			
	C. Senile male			
	D. Adult male			
	Objects, in vault:			
	1. Mer. fine cup I—E2, red coat		22408	fig. 266d
	2. Mer. fine cup I—E2		22412	fig. 266e

Table 32. Register of Finds in Cemetery B (*cont.*).

<i>Tomb</i>	<i>Description and Contents</i>	<i>Cairo</i>	<i>OIM</i>	<i>Figure/Plate</i>
B 257, dated by location to phase IIIB–IV				
	Shaft with ledges and vault			
	Shaft: $2.50 \times 0.88 \times 1.20$ m			
	Ledges: no dim.			
	Vault: three cb.			
	Burials:			
	A. —, in coffin			
	B. —, in fill			
	Bodies:			
	A. Adult male			
	B. Juvenile female			
	Objects:			
	1. Cups (see below, Sherds)			
	2. Head of <i>ba</i> -statue			Disc.
	Sherds:			33041
	Meroitic:			
	A. Fine cup I—G1, bk. and red lotus in panels separated by vert. red lines			
	B. Fine/ord. cup I—K3, vert. trees or fronds alt. with <i>ankhs</i> with exaggerated arms and feet			
B 258, dated by location to phase IIIB–IV				
	Shaft with partial ledges and vault			
	Shaft: $2.50 \times 1.30 \times 1.20$ m			
	Ledges: no dim.			
	Vault: three cb., plastered, to N, brace on single vert. row of cb. (0.33 m), to S on 1 cb.; top at -0.55 m broken to W?			
	Burial: E?/—/—/— dist.			
	Body: Adult female			
	Objects: —			
B 259, dated by location to phase IIIB–IV				
	Shaft with ledges and vault			
	Shaft: $2.40 \times 1.05 \times 1.27$ m			
	Ledges: no dim.			
	Vault: three cb., complete			
	Burials:			
	A. —			
	B. —			
	C. —			
	Bodies:			
	A. Juvenile male			
	B. Infant			
	C. Adult female			
	Objects in vault:			
	1. Remains of textile			22766
	2. Glass sherd			33089

Table 32. Register of Finds in Cemetery B (*cont.*).

<i>Tomb</i>	<i>Description and Contents</i>	<i>Cairo</i>	<i>OIM</i>	<i>Figure/Plate</i>
B 260, dated by location to phase IIIB–IV	<p>Shaft with ledges and vault</p> <p>Shaft: $2.30 \times 0.97 \times 1.15$ m</p> <p>Ledges: (S) 0.16×0.16, 0.14×0.15 m</p> <p>Vault: three cb., plastered</p> <p>Burial: —</p> <p>Body: Adult female (probably)</p> <p>Objects: —</p>			
B 261	<p>Shaft, originally with chamber at the W end cut by shaft with ledges and vault (Seele's order reversed).</p>			
B 261A, L. IV type group	<p>Shaft: uncertain, collapsed and denuded ? $\times 0.90 \times$ less than 0.85 m total length of tomb 2.05 m</p> <p>Chamber: ? $\times 0.90 \times$? m denuded</p> <p>Vault: ledges added to S, and two cb. vault, cb. paving above</p> <p>Burial: —</p> <p>Body: —</p> <p>Objects:</p> <ol style="list-style-type: none"> 1. Eg. fine/ord. jar I—N, three bk. lines at base of rim, three red bands with single frame on neck, at base of neck and shoulder 2. Mer. fine/ord. cup I—G1, red coat 3. Mer. fine/ord. cup I—G1, red coat 		22870	fig. 267a, pl. 39c
			Sherds	fig. 267b
			Sherds	fig. 267c
B 261B	<p>Shaft: $1.95 \times 1.40 \times 1.20$ m; plunderer's pit to W</p> <p>Ledges: $0.30 \times$? m</p> <p>Vault: three cb., top broken, founded on course of single cb. and alternated $\frac{1}{2}$ cb. and one cb. on side; at W, four courses</p> <p>Burials:</p> <p>A. —</p> <p>B. —</p> <p>Bodies:</p> <p>A. Adult female</p> <p>B. Infant I</p> <p>Objects: —</p> <p>Note that this tomb cut A at the southwest corner.</p>			
B 262, dated by location to phase IIIB–IV	<p>Shaft with vault</p> <p>Shaft: $2.60 \times 1.00 \times 0.80$ m</p> <p>Vault: founded on floor?, ledges not indicated; three cb. filled with mud</p>			

Table 32. Register of Finds in Cemetery B (*cont.*).

<i>Tomb</i>	<i>Description and Contents</i>	<i>Cairo</i>	<i>OIM</i>	<i>Figure/Plate</i>
B 262, dated by location to phase IIIB-IV (<i>cont.</i>)				
	Burials:			
	A. —			
	B. —			
	Bodies:			
	A. Adult female			
	B. Adult female			
	Objects: —			
B 263, L. IIIB key type group				
	Shaft with ledges and vault			
	Shaft: 2.70 × 0.90 × 1.50 m			
	Ledges: no dim.			
	Vault: three cb.; top at -0.80 m blocked with cb. toward W			
	Burial: —			
	Body: Adult female			
	Objects:			
	a. Above vault:			
	1. Mer. fine/ord. jar I—B2, red coat, hor. burnish, wh. neck and upper shoulder, bk. line below; on shoulder, narrow wh. band in bk. frame	22495		fig. 267h
	2. Mer. fine/ord. cup I—G1, red coat	22418		fig. 267g
	3. Mer. fine/ord. cup I—K2, crude red and bk. crescents in double-framed band	22380		fig. 267f
	b. In vault:			
	4. Mer. fine/ord. jar I—A5, red coat	24030		fig. 267i
	5. Mer. fine/ord. jar I—B2, 24.0 × 20.0	22857		
	6. Mer. fine/ord. jar I—B2, 26.5 × 21.0	22492		
	7. Mer. ord. cup I—D2, rim band with two bk. lines below	22965		fig. 267d
	8. Mer. fine/ord. cup I—G1, red coat	22420		fig. 267e
	9. Spindle whorl (loc. uncertain), 1.5 × 3.8	22773		
	10. Bead (in vault)	33042		
B 264, dated by location to phase IIIB-IV				
	Shaft with vault			
	Shaft: 2.10 × 1.10 × 1.07 m			
	Vault: founded on cb. on side to north 0.14 m and cb. on side with stretcher to S, inner edge at 0.30 m from wall two cb. with longitudinal key, mud plaster in place at W end E end either lopsided or irreg.			
	Burial: —			
	Body: Adult male			
	Objects:			
	1. Ku. wm. utility jar IV—F3	22462		figs. 15k, 268
	2. Eg. fine/ord. I—A3biii juglet, 12.0 × 10.0	22875		
	3. "Several sherds of painted bottles"		Disc.	
	4. "one bk. sherd"		Disc.	

Table 32. Register of Finds in Cemetery B (*cont.*).

<i>Tomb</i>	<i>Description and Contents</i>	<i>Cairo</i>	<i>OIM</i>	<i>Figure/Plate</i>
B 265, IIIB–IV	<p>Shaft with ledges and vault</p> <p>Shaft: $2.05 \times 1.00 \times 1.15$ m</p> <p>Ledges: 0.25×0.11–0.12 m</p> <p>Vault: three cb., plastered, tumbled at W end</p> <p>Burial: —</p> <p>Body: Infant</p>			
B 266	<p>Shaft with chamber on the S side</p> <p>Shaft: $2.30 \times 0.80 \times 0.30$ m denuded</p> <p>Chamber: $2.30 \times 0.75 \times 0.47$ m, floor at -1.07 m</p> <p>Blocking: cb., stretchers and frags. in chamber and leaning to wall</p> <p>Burial: —</p> <p>Body: Few bones</p> <p>Objects:</p> <p>1. Bead</p>		33043	
B 267, probably IV; dated by location to phase IIIB–IV	<p>Shaft with ledges and vault</p> <p>Shaft: $1.80 \times 0.80 \times 1.10$ m</p> <p>Ledges: 0.45×0.15–0.18 m</p> <p>Vault: three cb., plastered; on W end, row of cb. on edge</p> <p>Burial: —</p> <p>Body: Few bones</p> <p>Objects:</p> <p>a. From vault:</p> <p>1. Mer. ord. jar I—B3, red coat, 26.5×21.0</p> <p>2. Mer. ord. jar I—B3, 26.5×23.5</p> <p>3. Mer. fine cup I—G1, red coat, 6.7×8.1</p> <p>b. Near surface:</p> <p>4. Painted sherds</p>		24028 22958 22414 Disc.	
B 268, L. IIB type group	<p>Shaft, probably with chamber on the N side; chamber not excavated; reused IIIB–IV for vault, now removed</p> <p>Shaft: $2.05 \times 0.85 \times 1.14$ m</p> <p>Vault: few remains of tumbled cb.</p> <p>Burials (number uncertain):</p> <p>A. —</p> <p>B. W/B/ext./dist.</p> <p>Bodies:</p> <p>A. Mature female</p> <p>B. 10–12.5 years</p>			

Table 32. Register of Finds in Cemetery B (*cont.*).

<i>Tomb</i>	<i>Description and Contents</i>	<i>Cairo</i>	<i>OIM</i>	<i>Figure/Plate</i>
B 268, L. IIB type group (<i>cont.</i>)				
	Objects from shaft:			
	1. Eg. fine/ord. juglet I—A4bi		22876	figs. 24f, 269b
	2. Mer. ord. jar I—A3, red coat, hor. burnish		22858	fig. 269d, pl. 24f
	3. Eg. fine/ord. amphora I—L3bi, curvilinear vine with lobe-leaves on shoulder; two pair bk. bands at shoulder and on lower side		22859	fig. 269c
	4. Mer. fine cup I—G1, red coat, 6.5 × 7.2			
	Sherds:			
	Meroitic:			
	A. Fine-ord. cup I—, double frame above, single below, stamped rosettes in circle		32077	fig. 269a
	Egyptian:		33058	
	A. Barbotine VI, large jar VI—D (See also B 282 Eg. A)			
B 269, dated by location to phase IIIB–IV				
	Shaft with ledges and vault: niche cut in S side above vault for one burial (probably post X-Group)			
	Shaft: 2.60 × 0.95 × 1.50 m			
	Ledges: 0.25 × 0.15 m			
	Vault: three cb., plastered; begins 0.55 m from W end; top at -0.90 m			
	Burials:			
	a. Dist.			
	A. —			
	B. —			
	C. —			
	D. —			
	E. —			
	b. In shaft niche:			
	F. W/R/ext./no information			
	Bodies:			
	A. Adult female			
	B. Adult male			
	C. Newborn/premature			
	D. Adult female			
	E. Juvenile female			
	F. Adult female			
	Objects:			
	1. Bead		33044	
B 270, probably IIIB–IV				
	Superstructure, shaft with chamber on the N side			
	Superstructure: rect. 3.20 × 1.60 m headers and stretchers, to E, } bricks and headers			
	Shaft: 2.55 × 0.88 × 0.48 (to cb.) m			
	Chamber: 2.55 × ? × 0.55 m; floor at -1.05 m			

Table 32. Register of Finds in Cemetery B (*cont.*).

<i>Tomb</i>	<i>Description and Contents</i>	<i>Cairo</i>	<i>OIM</i>	<i>Figure/Plate</i>
B 270, probably IIIB–IV (<i>cont.</i>)	<p>Blocking: stone slab leaning from two cb. on sides on floor of shaft</p> <p>Burials:</p> <p>A. —</p> <p>B. —</p> <p>Bodies:</p> <p>A. 7.5 years</p> <p>B. Female?, adult</p> <p>Objects: —</p>			
B 271	<p>Note that the tomb's original shape is uncertain; when found, it had a shaft with a chamber on the S side, but a very wide shaft seems to be denuded and irregular.</p> <p>Shaft: 2.90×1.25 m (or if no chamber, 1.90 m) \times shallow</p> <p>Chamber: $2.90 \times 0.97 \times 0.50$ m, floor at -1.25 m</p> <p>Blocking: various cb. and fragments founded on cb. wall of stretchers on floor of shaft (eight courses sketched, but this is unlikely in 0.50)</p> <p>Burials:</p> <p>A. —</p> <p>B. —</p> <p>Bodies:</p> <p>A. Senile female</p> <p>B. Juvenile female</p> <p>Objects: —</p>			
B 272, dated by location to phase IIIB–IV	<p>Shaft with ledges and vault</p> <p>Shaft: eroded at top; $2.72 \times 1.00 \times 1.55$ m</p> <p>Ledges: (S) 0.35×0.15, 0.30×0.15 m</p> <p>Vault: two cb. with fragment of key, plastered for 1.14 m at W end</p> <p>Burials:</p> <p>A. —</p> <p>B. —</p> <p>Bodies:</p> <p>A. "Few scattered bones, possibly from 2 Adults"</p> <p>B. "Few scattered bones, possibly from 2 Adults"</p> <p>Objects: —</p>			
B 273, L. IIB or IIIA key type group	<p>Shaft with ledges and vault</p> <p>Shaft: $3.60 \times 1.15 \times 1.10$ m</p> <p>Ledges: no dim.</p> <p>Vault: founded on rows of cb. set on ledges</p>			

Table 32. Register of Finds in Cemetery B (*cont.*).

<i>Tomb</i>	<i>Description and Contents</i>	<i>Cairo</i>	<i>OIM</i>	<i>Figure/Plate</i>
B 273, L. IIB or IIIA key type group (<i>cont.</i>)				
	Vault (<i>cont.</i>): two cb. and longitudinal key top at -0.50 m, incomplete toward E end			
	Burial: —			
	Body: Adult male			
	Objects:			
	a. At or in break in vault:			
	1. Eg. utility-chaffy jug III—C2		22937	figs. 36e, 270a
	2. Mer. fine/ord. jar I—A4, alt. large and small ball beads below neck; four rows of checks, alt. four-petal rosettes and scale pattern on shoulder and body; Academic, 27.0 × 26.0	B 503, 90000		
	b. In vault:			
	3. Mer. fine cup I—D1, concave-sided rhombs in diagonal checks, five rows, impressed; double bk. frame above, triple below		32078	
	Sherds:			
	Meroitic:			
	A. Ord. jar I—, ye., grey and bk. vine, hor. lotus and three lobe leaves in spaces; surface very crumbly		33045	
	B. Fine cup, 3 above		32078	fig. 270c
B 274, Post X-Group				
B 276, dated by location to phase IIIB–IV				
	Superstructure, shaft with vault			
	Superstructure: few headers immediately surrounding the E end of the shaft and to the S			
	Shaft: 2.10 × 0.70 × 0.95 m			
	Vault: two cb. on two courses cb. on edge			
	Burials:			
	A. —			
	B. —			
	Bodies:			
	A. Adult female			
	B. Juvenile female			
	Objects:			
	1. Jug (from fill)		Disc.	
B 277, E. IV				
	Shaft with vault			
	Shaft: 3.20 × 1.30 × 1.10 m			
	Vault: founded on three courses hor. cb., alt. whole and half bricks blocked at W end; four cb.; incomplete at E and hole to W			
	Burials:			
	A. —			
	B. —			

Table 32. Register of Finds in Cemetery B (*cont.*).

<i>Tomb</i>	<i>Description and Contents</i>	<i>Cairo</i>	<i>OIM</i>	<i>Figure/Plate</i>
B 277, E. IV (<i>cont.</i>)				
	Bodies:			
	A. Probably senile female			
	B. Probably adult male			
	Objects:			
	1. Mer. ord. jar I—B4, bk. framed wh. bands; red coat		22872	fig. 270e
	2. Iron cosmetic applicator-kohl stick		22774	fig. 270d, pl. 85d
	3. Spindle whorl, 2.5 × 3.0		22775	
	4. Perforated date pits		Disc.	
B 278, IIIB; dated by location to phase IIIB–IV				
	Shaft with ledges and vault			
	Shaft: 2.90 × 0.90 × 0.95 m			
	Ledges: (S) 0.20 × 0.17, 0.20 × 0.15 m			
	Feature: <i>gebel</i> left under cb. vault for 0.55 m at W end			
	Vault: three cb., plastered			
	Burials:			
	A. —			
	B. W/B/ext./pubis R over L, on vault to N, legs missing			
	Bodies:			
	A. Juvenile female			
	B. Adult female			
	Objects:			
	a. From fill:			
	1. Mer. fine cup I—I 1, bk. and red serpent meander, buds in coils, <i>ankh</i> in mouth, double frame		22649	fig. 270b
	2. Ear-stud, red glass		22778	
	3. Sherd (with Hathor head)		Sherd	N/A
	b. From B:			
	4. Two rings (from last finger, ? hand)		22779	
	a. Stone setting			pl. 71e
	b.			pl. 71f
	5. Two rings (index finger, R hand)		22783	
	a. Bronze, diam. 1.7			
	b. Iron			pl. 73n
	6. Ring (2nd finger, R)		22782	pl. 72k
	7. Ring (3rd finger, R)		22781	pl. 72o
	8. Ring (from loose finger bone)		22784	pl. 72h
	9. Ring (from loose finger bone), 1.3 × 1.2		22780	pl. 73j
B 279, L. IIIB				
	Shaft with ledges and vault			
	Shaft: 2.80 × 1.25 × 1.10 m			
	Ledges: no dim.			
	Vault: irreg., repaired at W end, top at -0.40 m			
	Burial:			
	Body: Adult male			

Table 32. Register of Finds in Cemetery B (*cont.*).

<i>Tomb</i>	<i>Description and Contents</i>	<i>Cairo</i>	<i>OIM</i>	<i>Figure/Plate</i>
B 279, L. IIIB (<i>cont.</i>)				
	Objects:			
	1. Mer. ord. jar I—B4, red coat, 26.5 × 23.5		22942	
	2. Beads		22785	figs. 47a, 48d
	3. Mer. ord. jar		Disc.	
	4. Ring		22772	pl. 73i
	5. Sandal		Sample	pl. 66d
	6. Mer. ord. jar I—B2, red coat, 26.0 × 23.0		22957	
B 280, dated by location to phase IIIB–IV				fig. 272a
	Superstructure, shaft with ledges and two superimposed vaults			
	Superstructure: fragments preserved to N, E, and S; to N, headers, two courses, upper slightly set back to E, headers to S, at least some stretchers below, headers above, 2.90 × 2.36 m			
	Shaft: less than 2.90 × 1.37 × 1.45 m			
	Ledges: 0.25 × 0.30			
	Lower vault B: three cb., V-shaped (two to N) sharply leaned to W alternate 1 ½ to side, overlap at top, bricks: 0.38 × 0.18 × 0.05 m, with finger strokes on one side, usually three; broken for 0.76 m at W end, plastered			
	Upper vault A: founded on walls three cb. courses with single shim on S side, covered with plaster and cb. fragments; protruded from surface inside superstructure			
	Burials:			
	A. —, from B			
	B. —			
	Bodies:			
	A. Adult, male?			
	B. About 10 years			
	Objects:			
	a. Outside of vaults:			
	1. Bead		33046	
	2. Arrowheads (three)		22799	fig. 272b
	b. In vault (A?):			
	3. Ring, 1.5 × 1.2		22798a	pl. 71c
	4. Ring, 1.5 × 1.2		22798b	pl. 73l
	c. Location not specified, fill?			
	5. Sherd "coarse brown X-Group ware"		Disc.	
	6. Sherds "typical X-Group bowl"		Disc.	
B 281, dated by location to phase II but probably L				
	Shaft with ledges and vault			
	Shaft: 2.10 × 1.50 × 1.37 m			
	Ledges: no dim.			

Table 32. Register of Finds in Cemetery B (*cont.*).

<i>Tomb</i>	<i>Description and Contents</i>	<i>Cairo</i>	<i>OIM</i>	<i>Figure/Plate</i>
B 281, dated by location to phase II but probably L (<i>cont.</i>)				
	Vault: founded on single course of cb., laid flat; two cb., longitudinal key, some mud, top at -0.62 m, broken toward E end			
	Burial: —			
	Body: Adult male			
	Objects:			
	1. Fragments of <i>ba</i> statue (1–4)		Disc.	
	2. Eg. fine/ord. cup I—B, brown coat (reused as tool)		22972	fig. 271c
	3. Dec. sherds (see below)			
	Sherds:		33047	
	Meroitic:			
	A. Ord. jar I—, bk. blob-beads			fig. 271f
	B. Fine cup I—G1, Academic, dk. brown, two rows of winged sun discs or <i>sa</i> amulets; fragment of same cup from Mer. set.			fig. 271b
	C. Fine cup I—, vine?			fig. 271a
B 282, probably IIIB–IV, final use				pl. 12b
	Early sherds and the unusual shape indicate that the tomb was recut			
	Shaft with ledges and vault			
	Shaft: 3.67 × ? × 1.00 m width at bottom from 0.35 at W to 0.95 m			
	Ledges: (S) 0.22 × 0.30			
	Vault: founded on single course of cb.: four cb., plastered; top at -0.20 m; cb. 0.05 × 0.17 × 0.38 m			
	Burials:			
	a. Dist. at E end:			
	A. —			
	b. In vault:			
	B. W/B/ext./—, N body			
	C. W/B/ext./—			
	c. Shaft, possibly part of A:			
	D. —, below beads (see object 2)			
	Bodies:			
	A. Adult female			
	B. Adult female			
	C. Adult female			
	D. “Bones of young girl”			
	Objects:			
	1. Eg. fine/ord. jug I—A2a		22868	figs. 23d, 271h
	2. Beads (at -0.40)		22793	
	3. Iron “probe” (kohl stick, from A)		22787	fig. 271j
	4. Beads (from A)		22794	fig. 45e, f
	5. Ring with bezel, 1.3 × 1.1		22789	pl. 71b
	6. Bronze ring		22788	pl. 72d

Table 32. Register of Finds in Cemetery B (*cont.*).

<i>Tomb</i>	<i>Description and Contents</i>	<i>Cairo</i>	<i>OIM</i>	<i>Figure/Plate</i>
B 282, probably IIIB–IV, final use(<i>cont.</i>)				
	7. Lid of kohl tube with inlay, 3.8 × 3.3		22786	fig. 54c
	8. Ring		22790	pls. 70c, 72f
	9. Eg. Barbotine cup VI—A, dk. band, row of herringbone above dots		22889	figs. 40b, 271g, pl. 58a
	10. Ring, 0.8 × 0.5		22792	pl. 73h
	11. Glass studs		22791	pl. 76h
	12. "Red cup"		33048	
	13. Mer. ord. jar I—B3, red coat, 28.5 × 23.5		22947	
	14. two studs		22804	
	15. Sherds (as reported, see below)		Disc.	
	a. "Embossed ware"			
	b. two red-ware cups (from W end of chamber)			
	c. Black incised vessel (possibly from B 292)			
	d. two stamped sherds			
	16. Bead		33050	
	Sherds:		33049	
	Meroitic:			
	A. Fine cup I—G1, red coat			
	B. Fine cup I—E2, red coat			
	C. Ord. cup I—G1, red coat			
	D. Fine cup I—?, two zones alt. red-filled crescents			
	E. Ord. jar I—A, ye. background, four-petal red rosette			fig. 271c
	Egyptian:		33058	
	A. Large Barbotine jar VI—D (see B 268 Eg. A)			fig. 271i
B 283, dated by location to phase IIIB–IV (sherd earlier)				
	Superstructure, shaft with ledges, and vault			pl. 15a–c
	Superstructure: one course, headers, two courses to S, present only in E and S, some to W			
	Shaft: 2.60 × 2.00 × ? m			
	Ledges: uncertain			
	Vault: uncertain construction; top at -0.30 m, cb. to E, headers, stretchers, headers on edge, headers flat, headers on edge.			
	Burials:			
	A. —			
	B. —			
	Bodies:			
	A. Adult female			
	B. Infant, less than 2 years			
	Objects:			
	1. Eg. Barbotine cup VI—C, dk. band, herringbone framed by dot rows		22890	figs. 40d, 271d, pl. 57a

Table 32. Register of Finds in Cemetery B (*cont.*).

<i>Tomb</i>	<i>Description and Contents</i>	<i>Cairo</i>	<i>OIM</i>	<i>Figure/Plate</i>
B 284, dated by location to phase IIIB–IV				
	Shaft with ledges and vault			
	Shaft: $2.90 \times 1.40 \times 1.20$ – 1.40 m			
	Ledges: irreg.; shaft 0.45 m at bottom			
	Vault: three cb., top at -0.65 m very little preserved			
	Burial: —			
	Body: Adult female			
	Objects:			
	1. Remains of textile (in fill above vault)		22807	
B 285, IIIB–IV, last use; IIB, earliest use				
	Shaft with ledges and vault made by altering shaft with chamber on one side			
	Shaft: $2.90 \times 1.30 \times 1.40$ m			
	Ledges: irreg.? inside vault, shaft ca. 0.58 m wide			
	Vault: three cb., founded on two courses; blocked at W end, one course of headers or rubble remaining, $0.33 \times 0.17 \times 0.08$ m			
	Burials:			
	A. —			
	B. —			
	C. —			
	D. —, torso above vault in shaft			
	Bodies:			
	A. Adult female			
	B. Adult female			
	C. Mature female			
	D. Adult female			
	Objects:			
	1. Eg. fine-ord. juglet I—A1b	22869		figs. 23c, 273c
	2. Mer. ord. jar I—A6, red coat, 24.0×19.0	24016		
	3. Mer. fine bowl I—C, interior dec., birds on vine fragments in double-framed band, vine curvilinear	22883		figs. 4c, 273b
	4. Mer. ord. jar I—B4, red coat, hor. burnish, 25.0×20.5	24024		
	5. Mer. ord. jar I—A6, 19.0×17.5	22930		
	6. Sherd (see below, Mer. C)			pl. 24a
	Sherds:			
	Meroitic:			
	A. Ku. wm. tapered jar II, vert. rectangle with crosshatching, in panel one vine fragment, uncertain other	32095		fig. 273d
	B. Fine/ord. cup I—G1, rim band, grey-wh coat, two red bands at bottom of band	32096		
	C. Ku. wm. jar I—A1, var. G, H, low rim, single string bk. ball-beads in band above zone with free vine, jagged leaves and Bes figure in red and bk. on ye. ground	32097		figs. 6a, 273a, pl. 24a

Table 32. Register of Finds in Cemetery B (*cont.*).

<i>Tomb</i>	<i>Description and Contents</i>	<i>Cairo</i>	<i>OIM</i>	<i>Figure/Plate</i>
B 286, dated by location to phase IIIB–IV	Superstructure, shaft with ledges and vault Superstructure: 2.30 × 1.48 m; headers E-W, stretchers N, S sides at bottom, stretchers above, set back Shaft: 2.05 × 1.90 × 1.05 m Ledges: (S) 0.30 × 0.12, 0.25 × 0.13 m Vault: three cb., plastered, at -0.40 m; western part dist. Burial: — Body: Less than 13 years Objects: 1. "Few dec. sherds"			Disc.
B 287, L. IIIB key type group	Shaft with ledges and vault Shaft: 2.50 × 1.10 × 1.35 m Ledges: irreg.; chamber 0.56 m wide inside Vault: three cb.; top at -0.60 m, destroyed to W Burial: — Body: Adult male Objects in fill: 1. Mer. ord. jar I—A6, three bands of bk. blob-beads, two lines on neck 2. As 1, 23.0 × 21.0 3. Contents of 2		22862 22863a 22863b	fig. 274a
B 288, dated by location to phase IIIB–IV	Shaft with chamber on the S side Shaft: 2.10 × 0.95 × 0.90 m Chamber 2.10 × 0.45? m, floor at -1.15 m, overlap 0.65 m Blocking: stone slabs and mud Burials: A. — B. — Bodies: A. 15–18 years, probably female B. Infant Objects: —			
B 289, IIIB	Shaft with ledges and vault Shaft: 2.70 × 1.25 × 1.45 m Ledges: irreg.; chamber 0.55 m wide Vault: three cb., plastered; broken to E Burials: A. — B. —			

Table 32. Register of Finds in Cemetery B (*cont.*).

<i>Tomb</i>	<i>Description and Contents</i>	<i>Cairo</i>	<i>OIM</i>	<i>Figure/Plate</i>
B 289, IIIB (<i>cont.</i>)				
	Bodies:			
	A. Adult female			
	B. Adult male			
	Objects in fill of shaft:			
	1. Mer. fine/ord. cup I—G1, red coat with wh. rim band		22933	fig. 274b
	2. Mer. fine/ord. cup I—I 1, two rows alt. red-filled crescents with double loop <i>ankhs</i> in double frame		22904	figs. 5b, 274c
	3. Sherds (“animal”)		N/A	
B 290, dated by location to phase IIIB–IV				
	Shaft with ledges and cb. vault			
	Shaft: 2.65 × 1.35 × 1.30 m			
	Ledges: no information			
	Vault: three cb. or two with longitudinal key			
	Burials:			
	A. —			
	B. —			
	Bodies:			
	A. Adult female			
	B. Juvenile female			
	Objects:			
	1. Offering table (“undecorated, badly weathered, poorly made”)		Disc.	
B 291, L. IIIB				
	Superstructure, shaft with floor chamber			
	Superstructure: stretchers along side of shaft on N			
	Shaft: 2.80 × 1.10 × 1.15 m			
	Ledges/chamber: no dim.			
	Blocking: stone slabs			
	Burial: —			
	Body: Adult male			
	Objects:			
	1. Mer. fine cup I—G1, bk., complex dec. based on Eg. vine in double-framed band		22893	fig. 275b
B 292, probably IIIB				
	Superstructure, shaft with vault			
	Superstructure: preserved to S, one cb. to E and W (part of row); stretchers to S and E, seven headers to W, one or two cb. to N			
	Shaft: 2.83 × 1.20 × 1.05 m			
	Vault: founded on vert. cb., three cb.; mud filled around edge so that middle only protrudes; sixteen courses from E end			
	Blocking: three courses of seven cb. on edge, two hor. above, 0.45 from W end of shaft			

Table 32. Register of Finds in Cemetery B (*cont.*).

<i>Tomb</i>	<i>Description and Contents</i>	<i>Cairo</i>	<i>OIM</i>	<i>Figure/Plate</i>
B 292, probably IIIB (<i>cont.</i>)				
	Burials:			
	A. —			
	B. —			
	C. —			
	Bodies:			
	A. Adult female			
	B. Adult male			
	C. Probably male			
	Objects:			
	1. Bead		33051	
	2. Eg. fine/ord. jar (cups) I—G3		22892	figs. 22m, 275d
	3. Worked bone (pin or kohl stick?), length 7.9		22913	
	4. Ear-stud		22928	pl. 76d, e
	5. Beads		33052	
	6. Mer. fine cup I—G1, red coat		22963	fig. 275a
B 293, dated by location to phase IIIB–IV				
	Shaft with ledges and vault			
	Shaft: 2.70 × 0.85–1.05 × 1.20 m			
	Ledges: irreg., ca. 0.13 m; width of shaft inside 0.48 m			
	Vault: three cb., broken to E			
	Burial:			
	Body: Adult female			
	Objects:			
	1. Jar (globular, ribbed)		Disc.	
	2. Mer. ord. cup I—G1, rim band with two dk. lines		32079	fig. 275e
	3. Ku. wm. jar II—, red, shoulder band with linked curved lines; base of a vine		33053	fig. 275c
	Sherds:			
	Meroitic:			
	A. See 2 (above)			
	B. See 3 (above)			
B 294				
	Shaft with chamber on the S side			
	Shaft: 2.30 × 1.25 × 1.10 m			
	Chamber: 2.30 × 0.54 × 0.38 m, overlap ca. 0.26 m, floor at -1.48 m			
	Blocking: twelve cb. set on cb. in chamber, to 1.5 m			
	Burial:			
	Body: Adult female			
	Objects: —			

Table 32. Register of Finds in Cemetery B (*cont.*).

<i>Tomb</i>	<i>Description and Contents</i>	<i>Cairo</i>	<i>OIM</i>	<i>Figure/Plate</i>
B 295, uncertain date	<p>Superstructure, shaft with chamber on the side (N)</p> <p>Superstructure: four cb. stretchers on side (S?) of shaft at angle</p> <p>Shaft: $1.20 \times 0.55 \times 0.85$ m</p> <p>Chamber: $1.20 \times 0.30 \times 0.40$ m, level with chamber</p> <p>Burial:</p> <p>Body: Newborn</p> <p>Objects:</p> <p>1. Sherds</p> <p>The orientation was N-S, but with child burials this was used in Meroitic times.</p>		Disc.	
B 296, dated by location to phase IIIB–IV	<p>Superstructure, shaft with chamber on the N side</p> <p>Superstructure: cb. headers on N and S sides of shaft</p> <p>Shaft: $2.50 \times 0.90 \times 0.75$ m</p> <p>Chamber: $2.50 \times 0.45 \times ?$ m; collapsed? floor at -1.00 m</p> <p>Burials:</p> <p>A. —</p> <p>B. —</p> <p>Bodies:</p> <p>A. Senile female</p> <p>B. Less than 13 years</p> <p>Objects:</p> <p>1. Beads</p> <p>2. Mer. fine cup I—O, simple smoothed surface</p>		33108 22962	figs. 5n, 275f
B 297, dated by location to phase IIIB–IV	<p>Shaft with ledges and vault</p> <p>Shaft: $3.28 \times 1.50 \times 1.60$ m, shelf near W end</p> <p>Ledges: $0.55 \times ?$ m</p> <p>Vault: four cb., plastered, blocked at W end, and opened there</p> <p>Blocking: cb., nine vert., nine stretcher, nine vert., eight vert., stretcher, 0.64 m from W end</p> <p>Burials:</p> <p>A. —</p> <p>B. —</p> <p>C. —</p> <p>Bodies:</p> <p>A. Adult male</p> <p>B. Adult female</p> <p>C. Infant II</p>			

Table 32. Register of Finds in Cemetery B (*cont.*).

<i>Tomb</i>	<i>Description and Contents</i>	<i>Cairo</i>	<i>OIM</i>	<i>Figure/Plate</i>
B 297, dated by location to phase IIIB–IV (<i>cont.</i>)				
	Objects:			
	1. Mer. fine jar I—F, four rows stamped nested rhombs, staggered, in double-framed band		22907	figs. 8e, 276a
	2. Arrowhead with dec.		22915	fig. 276c, pl. 68d
	3. Leather		22919	
	a. Archer's brace or guard			fig. 276b, pl. 63d
	b. Sandal strap and gn. applique dec.		22919	pl. 67b, c
B 298, constructed E., altered and reused IV				
	Shaft with ledges and vault			
	Shaft: 2.20 × 0.90 (inside ledges) × 1.09 m, denuded to S			
	Ledges: ca. 0.20 × 0.16 m			
	Vault: three cb., plastered; broken to E			
	Burial: —			
	Body: Adult female			
	Objects:			
	1. Offering table, Inscription No. 14 (near surface)		22921	pl. 100b
	2. Eg. ord. cup I—G2		22961	fig. 276f
	3. Eg. ord. cup I—B		22898	fig. 276e
	4. Beads		22918	
	5. Eg. chaffy-utility amphora IV—I1, neck broken, much worn, 15.0 × 9.0		Sample	
	6. Mer. fine cup I—G1, red coat		22970	fig. 276d
	7. Mer. ord. jar I—B2, red coat, hor. burnish, 27.0 × 22.0		22945	
	See also tomb B 308. Tombs B 298 and B 308 were originally a single shaft with a chamber on the N side, constructed in IIB. Later, both shaft and chamber were recut for vaults. B 298—6, 7 indicate the phase IV date of the alterations.			
B 299, IIB key type group				fig. 277a
	Superstructure, shaft with chamber on the N side			
	Superstructure: two cb. to S, stretchers remains to W			
	Shaft: 2.45 × 1.00–1.54 × 0.70 m			
	Chamber: 2.45 × 0.50 × ? m, entirely in shaft or collapsed; floor at -1.10 m			
	Blocking: leaned cb. braced on two courses of stretchers (side by side) in shaft			
	Burials:			
	A. —			
	B. —			
	C. W/B/ext./pelvis, head removed			
	Bodies:			
	A. Adult female			
	B. Adult male			
	C. Adult female			

Table 32. Register of Finds in Cemetery B (*cont.*).

<i>Tomb</i>	<i>Description and Contents</i>	<i>Cairo</i>	<i>OIM</i>	<i>Figure/Plate</i>
B 299, IIB key type group (<i>cont.</i>)				
	Objects:			
	a. From shaft:			
	1. Eg. fine/ord. jug I—G3, red coat?		22865	figs. 28c, 277c
	b. From chamber:			
	2. Eg. ord. amphora I—L2a		22864	figs. 30b, 277d
	3. Metal bowl on 4 (dec.)		22910	fig. 277b, pl. 94a, b
	4. Eg. fine/ord. jug I—F2, 26.0 × 17.5	B 505, 89998		
	5. Rings			
	a. (4th finger R), diam. 1.7		22911A	
	b. (4th finger R), 0.8 × 0.5		22911B	pl. 72e
	c. From chamber and shaft:			
	6. Beads		22917A, B	fig. 44j
	d. From fill or shaft:			
	7. Base of jar with resin coating, or bitumen		Disc.	
	8. Painted sherd		Disc.	
	9. Sherds		Disc.	
B 301, dated by location to phase IIIB–IV?				
	Shaft with ledges and cb. vault			
	Shaft: 2.30 × 0.80 × 1.10 m			
	Ledges: no dim.			
	Vault: two cb., plaster, at -0.50 m			
	Burial: —			
	Body: Few bones			
	Objects: —			
B 302, IIIB–IV; location in E. area				fig. 278a
	Superstructure, shaft with ledges (?) and vault			
	Superstructure: rect., preserved to S, some to E and W			
	Shaft: 2.85 × 1.55 × ? m			
	Ledges: uncertain, possibly complete foundation for vault			
	Vault: four or five cb. "large mud bricks, 0.22 × 0.32 × 0.09 with deep grooves on the surface"			
	Blocking: near E end, bottom two courses of stretchers, one course vert., two stretchers fill to vault			
	Burial: —			
	Body: —, no bones			
	Objects:			
	1. Mer. fine/ord. cup I—G2, rim band, two dk. lines below		22894	figs. 4t, 278b
	2. Finger loose		22797	pl. 68a
	3. Arrowhead		22719	fig. 278c
B 303, pre IIIB				
	Shaft with chamber on the S side, stone blocking			

Table 32. Register of Finds in Cemetery B (*cont.*).

<i>Tomb</i>	<i>Description and Contents</i>	<i>Cairo</i>	<i>OIM</i>	<i>Figure/Plate</i>
B 304, IV; location in E. area				
	Shaft with ledges and vault			
	Shaft: 2.70 × 0.85 × 1.10 m			
	Ledges: no dim.			
	Vault: two cb.; top at -0.45 m			
	Burials:			
	A. —			
	B. —			
	Bodies:			
	A. Adult male			
	B. Juvenile female			
	Objects:			
	1. Mer. ord. jar I—B2, red coat, 29.5 × 22.0		24023	
	2. Mer. fine cup I—G1, red coat, 6.5 × 7.0		22969	
Near B 304 on surface:				
	Object:			
	1. Ring with bezel (twisted band), 0.7 × 0.7		22718	pls. 70f, 72l
B 306, IIIB—IV; probably in E area; preceded B 313				
	Shaft with one ledge, cb. wall and vault; converted chamber tomb			
	Shaft: 2.10 × 0.85 × 0.83 m			
	Ledge: no dim.			
	Vault: five cb.? founded on four courses of cb. to the S			
	Burial: —			
	Body: Adult male			
	Objects: —			
B 307, L. IV key type group				fig. 279
	Shaft with chamber on the S and W sides			
	Shaft: 2.40 × 1.00 × 0.60 m			
	Chamber: extends around southwest corner, width 0.60 m floor at -0.90 m			
	Blocking: stone slabs			
	Burials:			
	A. W/B/knees bent??			
	B. —, (in fill)			
	Bodies:			
	A. Adult male			
	B. Adult female			
	Objects:			
	1. Mer. ord. jar I—B3, 26.0 × 22.5		24038	fig. 279b
	2. Mer. fine cup I—G1		22902	fig. 279c
	3. Mer. ord. jar I—B3, red coat, 28.0 × 22.5		24025	
	4. Mer. fine cup I—G1, red coat		22900	fig. 279d

Table 32. Register of Finds in Cemetery B (*cont.*).

<i>Tomb</i>	<i>Description and Contents</i>	<i>Cairo</i>	<i>OIM</i>	<i>Figure/Plate</i>
B 308, L. IIB–III; in stage 1				
	Shaft with vault; converted tomb with chamber on the N? side			
	Shaft: $2.98 \times 1.10 \times 1.00$ m; small niche in S wall			
	Ledges: partial ledge to S			
	Vault: three cb., plastered, twenty courses, leaning W			
	S wall foundation, two cb., total ca. 0.30 m			
	N wall foundation, two cb., total ca. 0.22 m			
	Burials:			
	A. —			
	B. —			
	Bodies:			
	A. Adult female, “groove along rear part of sagittal suture”			
	B. Adult male			
	Objects:			
	1. Wooden tube (body of kohl tube?), 7.7×1.2		22809	fig. 54a
	2. Eg. fine/ord. juglet I—A2bii		22895	figs. 24g, 280a, pl. 51a
	3. Beads		22912	
	4. Mer. fine cup I—G1, two rows solid bk. <i>ankhs</i> staggered in double frame		22901	fig. 280e, pl. 24b
	5. Jar (“of bottle type dec. with lines of bk. paint”)		Disc.	
B 309				
	Shaft with a chamber on the S side			
	Shaft: $2.25 \times 1.00 \times 1.00$ m			
	Chamber: $2.22 \times ? \times ?$ m, floor flush			
	Blocking: stone slabs			
	Burials: —			
	Objects:			
	1. Mer. ord. jar I—A6, red coat, 24.5×21.0		24039	
	2. Mer. ord. cup I—G1, red ext. coat, interior also		33054	
	3. Mer. ord. jar I—A6?, red coat, 22.5×22.5		24040	
	4. Mer. ord. cup I—N, red coat, 6.5×7.5		22899	figs. 5m, 280f
B 310, L. IV key type group				
	Shaft with ledges and vault			
	Shaft: $2.50 \times 0.90 \times 1.35$ m			
	Ledges: no dim.			
	Vault: two cb.			
	Burials:			
	A. —			
	B. W/B/—/—			
	Bodies:			
	A. About 13–15 years			
	B. Senile male			

Table 32. Register of Finds in Cemetery B (*cont.*).

<i>Tomb</i>	<i>Description and Contents</i>	<i>Cairo</i>	<i>OIM</i>	<i>Figure/Plate</i>
B 310, L. IV key type group (<i>cont.</i>)				
	Objects:			
	a. In vault, arranged around head area of B:			
	1. Mer. ord. jar I—B3, red coat, 28.0 × 21.5		22946	fig. 280c
	2. Mer. fine cup I—G1, red coat, 6.5 × 7.5		22964	
	3. Mer. ord. jar I—B3, 28.0 × 22.5		24021	
	4. Mer. fine cup I—G1, red coat, 7.0 × 7.5		22966	
	5. Mer. ord. jar I—B2, red coat, 27.8 × 22.4		24019	
	6. Bronze bowl, 17.8 × 15.4	B 551, 89987		
	7. Mer. ord. jar I—B2, red coat, 27.5 × 22.0		22952	
	8. Mer. fine cup I—G1, red coat		22968	fig. 280b, pl. 35a
	b. Near pelvis:			
	9. Remains of shroud (textile, tunic), CAT 21		22810	
B 311/316 E. IV type group				
B 311 is a plunderer's shaft				
	Shaft: 0.95 × 0.68 × 0.60 m			
	Objects:			
	1. Mer. fine cup I—G1, 8.0 × 7.5		22903	fig. 281a
	2. Sherds			
	Sherds:		33055	
	Meroitic:			
	A. Ord. jar I—A, bk. painted Bes, cap and pointed? ear			
	B. Ord. jar I—A, solid masses bk. and red			
B 316				
	Shaft with ledges and vault			
	Shaft: 2.50 × 1.20 × 1.20 m			
	Ledges: no dim.			
	Vault: two cb. and fragment of key, complete			
	Burial: W/B/ext./pelvis			
	Body: Adult male			
	Objects:			
	1. Mer. ord. jar I—B4, ye./wh. shoulder band, 32.5 × 28.0		22874	fig. 281d
	2. Eg. chaffy utility jug III—A2, 32.5 × 19.0		24041	
	3. Mer. ord. jar I—B4, red coat, two lines below neck, line at shoulder, framed band, two lines below		22873	fig. 281c
	4. Mar ord. jar I—A6, 26.0 × 22.5		22949	
	5. Jar (bottle)		Disc.	
	6. Mer. fine/ord. cup I—G1, red coat, 8.0 × 7.5		22903	fig. 281a
	Sherds:			
	Meroitic:			
	A. Ord. jar; remains of face			fig. 281b
	B. Uncertain			fig. 281e

Table 32. Register of Finds in Cemetery B (*cont.*).

<i>Tomb</i>	<i>Description and Contents</i>	<i>Cairo</i>	<i>OIM</i>	<i>Figure/Plate</i>
B 312, IIB key type group				
	Shaft with chamber on the N side, denuded and collapsed			
	Shaft: $3.30 \times ? \times 0.55$ m			
	Chamber: $3.30 \times 0.55 \times$ floor at -0.80 m			
	Blocking: five cb. stretchers in middle, one header			
	Burials:			
	A. —			
	B. —			
	C. —			
	Bodies:			
	A. Adult male			
	B. Adult female			
	C. Adult female			
	Objects:			
	1. Ku. wm. jar II—G3, two gr. bands on shoulder	22871		fig. 282d
	2. Eg. fine/ord. storage juglet I—B	22867		figs. 26a, 282c
	3. Eg. fine/ord. jar I—L3c, framed curvilinear vine on shoulder; two bands at shoulder, one on lower body	22866		figs. 32c, 282a
	4. Rings			
	a. Diam. 1.6	22914A		
	b. Diam. 1.6	22914B		
	5. Ku. wm. utility cup IV—C2	22967		figs. 15d, 282c
	6. Mer. fine cup I—P	22906		figs. 5o, 282f, pl. 38c
	7. Cup	Sherds		N/A
	8. Mer. fine cup I—I1, bk. and red alt lotus and bud in double-framed band; lotus on tall stalk, bud on wavy stalk	22909		figs. 5a, 282b, pl. 28b
B 313, L. IV key group				fig. 283a
	Superstructure, shaft and vault			
	Superstructure: headers to N and E, few to S; cb. very long, 0.55 m; shaft extends 0.60 m under E end			
	Shaft: $3.65 \times 1.20 \times 1.05$ m			
	Vault: founded on single row at N and S sides, four cb. blocked at the W end, sketches problematical; probably headers, though these are shown as stretchers in the section top at -0.25 m			
	Burials:			
	A. —			
	B. —			
	C. —			
	D. —			
	Bodies:			
	A. Mature male			
	B. Adult male			
	C. Juvenile male			
	D. Adult female			

Table 32. Register of Finds in Cemetery B (*cont.*).

<i>Tomb</i>	<i>Description and Contents</i>	<i>Cairo</i>	<i>OIM</i>	<i>Figure/Plate</i>
B 313, L. IV key group (<i>cont.</i>)				
	Objects:			
	1. Arrowheads, length 5.7–8.7		22811	
	2. Mer. ord. jar I—B3, red coat, 34.0 × 26.5		24026	
	3. Glass fragments		33206	
	4. Leather quiver		22796	fig. 42b, c
	5. Mer. ord. jar I—B3, red coat		24027	fig. 283b
	At the E end, five courses are depicted in the section and called "E end blocking." However, they are too high for blocking and may be part of the superstructure. The entire sketch for this is confused.			
B 314, E. IV key type group				fig. 285
	Superstructure, shaft and vault			
	Superstructure: headers to S, stretchers to W, E and N; centered over shaft 3.40 × 2.30 m, remains of chapel on E side			
	Shaft: 2.50 × 1.20 × ? m			
	Vault: three cb. foundation uncertain, broken to E, top at -0.75 m			
	Burials: —			
	Body: Adult female			
	Objects:			
	a. In fill above vault:			
	1. Kohl tube		22757	fig. 57a, pl. 84a
	b. vault:			
	2. Mer. ord. jar I—A6, red coat, 26.5 × 22.5		24036	fig. 284c
	3. Mer. ord. jar I—B4, two lines on shoulder, 36.5 × 29.0		22882	figs. 7c, 284b
	4. Beads		22927	
B 315, stage 3a; date by location uncertain				
	Shaft with chamber in the floor			
	Shaft: 2.50 × 1.00 × 1.10 m (total)			
	Chamber: 2.50 × 0.70 × ? m			
	Blocking: stones and cb.			
	Burials:			
	A. —			
	B. W/B/ext./—			
	Bodies:			
	A. —			
	B. Adult male			
	Object:			
	1. Ku. wm. utility cup IV—D1, red coat		22959	figs. 15e, 284a
B 317, L. IIIB key type group				
	Shaft with floor chamber			
	Surface: few cb. headers and stretchers, perhaps belong to neighboring tomb			

Table 32. Register of Finds in Cemetery B (*cont.*).

<i>Tomb</i>	<i>Description and Contents</i>	<i>Cairo</i>	<i>OIM</i>	<i>Figure/Plate</i>
B 317, L. IIIB key type group (<i>cont.</i>)				
	Shaft: $2.85 \times 1.20 \times 1.20$ m to chamber			
	Chamber: $2.85 \times 0.35\text{--}0.80 \times 0.55$ m			
	Blocking: stones, at E end, these rest on cb. on ledges			
	Burial: W/B/knees bent/pubis			
	Body: Adult male			
	Objects:			
	a. In shaft as placed:			
	1. Mer. fine cup I—D2, rim band with two dk. red bands below (inverted on 2), 9.0×10.5		22884	fig. 286b
	2. Mer. ord. jar I—A6, red coat, 27.5×23		24035	
	3. Mer. cup (inverted on 4)		32080	fig. 286c
	4. Mer. ord. jar I—A6, red coat, 26.0×23.0		24032	fig. 286a
	5. Bronze bowl (inverted on 6)		22765	fig. 286d, pl. 94c
	6. Mer. fine/ord. jar I—A6, red coat, 27.0×23.0		24037	fig. 286e
	b. Dist.:			
	7. Jar (bottle)		Disc.	
	8. Mer. fine cup I—D2, red coat (sherds)			
	c. Fill of shaft:			
	9. Fragment of inscribed sandstone stela, Inscription No. 3		23258	pls. 99d, 105c
B 318, dated by location probably to phase IIIB–IV				
	Shaft with ledges and vault. Cut by shallow circular pit and with access from small, deep circular plunderer's shaft			
B 318A				
	Shaft: $2.30 \times 1.00 \times 1.30$ m			
	Ledges: no dim.			
	Vault: three cb. complete?			
	Burial: —			
	Body: Juvenile female			
	Objects: —			
B 318B				
	Pit: ca. 2.50×0.50 m on the S side of A			
B 318C				
	Shaft: ca. 1.00 m, to W of A; opening to B 318A ca. 0.50 m			
B 319, L. IIIB key type group				
	Shaft with ledges and vault (a circular shaft drawn nearby, but no further information is given on the burial sheet)			
B 319A				
	Shaft: $2.40 \times 1.30 \times 1.65$ m			
	Ledges: inner dim. 0.80 m			
	Vault: three cb. founded on two hor. courses on each ledge, total height 0.85 m			
	Burial: W/B/ext./dist?			

Table 32. Register of Finds in Cemetery B (*cont.*).

<i>Tomb</i>	<i>Description and Contents</i>	<i>Cairo</i>	<i>OIM</i>	<i>Figure/Plate</i>
B 319A (<i>cont.</i>)				
	Body: Adult male			
	Objects:			
	a. With burial:			
	1. Quiver		22739	fig. 43, pl. 62
	2. Mer. ord. jar I—B3, red coat, 28.5 × 22.0		22955	fig. 288a
	3. Mer. ord. jar I—B1, red coat, 29.0 × 22.0		24033	fig. 287a
	4. Mer. ord. jar I—A6, red coat, 26.5 × 22.5		24015	fig. 287c
	5. Mer. ord. jar I—B2, red coat, 27.0 × 22.0		24022	fig. 287b
	b. In fill:			
	6. Bead		32083	
	c. Location not specified:			
	7. Mer. fine cup I—G1, red coat		32082	fig. 288b
	8. "One or two undec. cups"		Disc.	
B 319B, circular shaft S of A with passage broken to vault, no dim.				
	Burial: "Other burial" (no further information)			
	Body: —			
B 320, dated by location to phase IIIB–IV				
	Shaft with ledges and vault			
B 320A				
	Shaft: 2.60 × 1.10 × 1.60 m			
	Ledges: 0.30 m, inner dim. 0.70 m			
	Vault: three cb., broken at W end			
	Burial: —			
	Body: Adult female			
	Objects:			
	1. Remains of textiles, CAT 23–25		22926	
	Note that the tomb cut a shallow circular pit.			
B 320B				
	Pit: Oval/circular, ca. 0.50 m larger than width of A, vert. wall to N			
B 321, dated by location to phase IIIB–IV				
	Shaft with ledges and vault			
	Shaft: 2.50 × 1.10 × 1.00 m			
	Ledges: no dim.			
	Vault: two cb., top at -0.55 m			
	Burial: —			
	Body: Adult male			
	Objects:			
	1. Beads		22733	pl. 80c

Table 32. Register of Finds in Cemetery B (*cont.*).

<i>Tomb</i>	<i>Description and Contents</i>	<i>Cairo</i>	<i>OIM</i>	<i>Figure/Plate</i>
B 322, E. IV				
	Shaft with cb. vault			
	Shaft: $3.10 \times 1.50 \times 1.35$ m			
	Vault: three cb., leaned E, plastered, twenty-two courses; founded on walls 0.30 m from sides and 0.70 m from W end, cb. $0.40 \times 0.20 \times 0.07$ m			
	Burial: —			
	Body: Adult female			
	Objects:			
	a. Outside vault:			
	1. Cup (red, smashed) (sherds)		N/A	
	2. Mer. ord. cup I—G1, wh. slip rim band with two dk. lines at bottom of band and below	32081		fig. 294c
	3. Mer. storage jar III—B, red coat; male heads in wh. with bk. outlines in band on shoulder	24138		fig. 294a
	b. Inside vault:			
	4. Iron cosmetic applicator-kohl stick	22920		fig. 294b, pl. 85c
	5. Sherds		Disc.	
B 323, dated by location to phase IIIB–IV				
	Shaft with ledges and vault			
	Shaft: $2.50 \times 0.70 \times ?$ m			
	Ledges: no dim.			
	Vault: two cb. with longitudinal or $\frac{1}{2}$ cb. key, plastered four headers at W end mark blocking			
	Burial: W/B/ext./pelvis			
	Body: Adult female			
	Objects:			
	a. Outside vault			
	1. Sherds of Eg. fine/ord. <i>klepsydra</i> I—	24136		figs. 21e, 289a, pl. 44c
	b. In vault northeast of head:			
	2. Mer. ord. jar I—A6, three bands of blob-beads	22879		figs. 6i, 289b
	Sherds:			
	Meroitic:			
	A. Cup		N/A	
	Egyptian:			
	A. See no. 1 above			
B 324, dated by location to phase IIIB–IV				
	Superstructure, shaft with ledges and stone blocking			
	Superstructure: stretchers to N and W preserved, originally ca. 2.60 m in length, if centered, probably over 2.75 m			
	Shaft: $2.75 \times 1.20 \times 1.90$ m (total), blocking at -1.35 m			
	Ledges: no dim.			
	Blocking: stone slabs, S wall grooved to take them			
	Burial: —			
	Body: 15–17 years			
	Objects: —			

Table 32. Register of Finds in Cemetery B (*cont.*).

<i>Tomb</i>	<i>Description and Contents</i>	<i>Cairo</i>	<i>OIM</i>	<i>Figure/Plate</i>
B 325, dated by location to phase IIIB–IV	Superstructure, shaft with ledges and vault Superstructure: three layers of cb. headers, alternating 4.40 × 3.50 × 0.80 m Shaft: poorly preserved, dim. irreg. Ledges: no dim. Vault: two cb., fragment key; cb. at W end, laid ashlar Burial: — Body: No bones Object: 1. Jar (fragment of bottle)		Disc.	
B 326, dated by location to phase IIIB–IV	Shaft with ledges or floor chamber; blocking probably originally stones Shaft: 2.30 × 0.85 m Ledges: near W end, 0.30 × 0.10 m; floor chamber 0.25–0.47 m Burials: A. — B. — Bodies: A. — B. Adult female Objects: 1. Spindle whorl, diam. 3.5 2–7. "Parts of several bottles and several red cups" "one sherd of painted ware"		22808 Disc.	
B 327, uncertain date	Sand burial of Infant under two cb. Objects: 1. Beads		22916	
B 328, IIIB	Shaft with chamber on the N side Shaft: 1.00 × 0.60 × 0.90 m Chamber: 1.00 × ? × ? m, floor at -1.20 m Blocking: stone slabs Burial: W/B/?/? Body: About 1 year Objects: 1. Mer. ord. jar I—A6, three bands bk. blob-beads 2. Beads (under head) 3. Eg. ord. cup I—B? red coat, curvilinear-burst vine 4. Remains of textile		22880 22925 33056 Disc.	fig. 289d fig. 47d, j, pl. 77k, l fig. 289e

Table 32. Register of Finds in Cemetery B (*cont.*).

<i>Tomb</i>	<i>Description and Contents</i>	<i>Cairo</i>	<i>OIM</i>	<i>Figure/Plate</i>
B 328, IIIB (<i>cont.</i>)				
	Sherds:			
	Meroitic:			
	A. Fine/ord. cup I—G1, scales in single frame		33057	fig. 289c
	Egyptian:			
	A. See no. 3 above			
B 329, dated by location to phase IIIB–IV				
	Superstructure, shaft with ledges and vault			
	Superstructure: fragmentary, two stretchers to N, some to S, ca. 2.30 m wide.			
	Shaft: 2.75 × 0.70 × 1.25 m			
	Ledges: (S) 0.20 × 0.20, 0.15 × 0.10 m			
	Vault: two cb. with fragment of key, plastered			
	Burial: —			
	Body: Adult male			
	Object: —			
B 330, L. IIIB key type group				
	Shaft with ledges and vault			
	Shaft: 2.40 × 0.80 × 1.50 m			
	Ledges: no dim., inside width 0.40 m			
	Vault: two cb. and cap-key, 0.60 m high			
	Burial: W/B/ext./pubis			
	Body: Adult female			
	Objects:			
	a. In fill:			
	1. Mer. fine cup I—E3, rim band with dk. lines below; panels of crosshatching alternate with four-petal rosettes in double frame		22887	figs. 4j, 290a, pl. 35g
	b. In vault at sides of head:			
	2. Mer. fine cup I—F, rim band and two lines below framing row of stamped uraei with sun discs and row of rosettes (on 4)		22888	fig. 290b
	3. Mer. fine cup I—G1, red coat (on 5)		22886	fig. 290c
	4. Mer. ord. jar I—A6, red coat (S of head), 21.0 × 19.0		24034	fig. 290d
	5. Mer. ord. jar I—A6, red coat (N of head), 23.5 × 20.0		24031	fig. 290e
B 331, L. IIIB key type group?				fig. 291a
	Shaft with chamber on the S side and secondary chamber on the N side			
	Shaft: 2.80 × 0.85 × 0.85 m			
	Chamber A: no dim., floor at -1.20 m			
	Blocking: stones at angle			
	Chamber B: no dim.			
	Blocking: stones between blocking A and wall			

Table 32. Register of Finds in Cemetery B (*cont.*).

<i>Tomb</i>	<i>Description and Contents</i>	<i>Cairo</i>	<i>OIM</i>	<i>Figure/Plate</i>
B 331, L. IIIB key type group? (<i>cont.</i>)				
	Burials:			
	a. In A:			
	A. W/B/ext./sides			
	b. In B			
	B. W/B/ext./—			
	Bodies:			
	A. Adult female			
	B. Adult male			
	Objects with A:			
	1. Mer. ord. jar I—A6, 23.0 × 20.5		22881	fig. 291c
	2. Mer. fine cup I—G1, bk. and red lotus on stalk, seven faded (on 1)		22885	fig. 291b, pl. 26a
	3. Mer. ord. jar I—A6, red coat, unc. incised figure		22878	fig. 291d
	4. Rings (R hand)			
	a.		22922A	pls. 70e, 73p
	b.		22922B	pls. 70a, 73f
	5. Beads (from R wrist)		22924	pls. 77c, f, i; 78a, c
	6. Ear-studs (shown on R only)		22923	
B 332, pre IIIB?				
	Shaft with chamber on the S side			
	Shaft: 2.20 × 0.90 × 1.10 m (total)			
	Chamber: no dim.			
	Blocking: stone slabs			
	Burial: —			
	Body: —, few bones			
	Objects: —			
B 333, L. IIIB key type group				
	Shaft with ledges or chamber in the floor and stone blocking; secondary cb. vault above			
	Shaft: 2.70 × 0.90 × 0.95 m			
	Ledges: (S) 0.25 × 0.30 m, 0.20 × 0.15 m			
	Blocking: stone slabs			
	Chamber B: three cb., plastered, founded on two courses cb., 0.20 m high × 0.15 m wide			
	Burials:			
	a. In A:			
	A. W/B (face N)/ext./pubis			
	b. In B:			
	B. W/B (face N)/ext./pubis			
	Bodies:			
	A. Adult male			
	B. Adult female			

Table 32. Register of Finds in Cemetery B (*cont.*).

<i>Tomb</i>	<i>Description and Contents</i>	<i>Cairo</i>	<i>OIM</i>	<i>Figure/Plate</i>
B 333, L. IIIB key type group (<i>cont.</i>)				
	Objects:			
	1. Mer. fine cup I—G1, red coat (on 2)		22905	fig. 292b
	2. Mer. fine/ord. jar I—B3, 29.5 × 23.0		22944	
	3. Mer. ord. jar I—B3, rim broken		24029	fig. 292a
	4. Mer. fine/ord. cup I—E2		22971	fig. 292c
B 334				
	Not a grave			
	Object:			
	1. Mer. ord. jar I—A6, three bands of bk. blob-beads (at surface)		22931	fig. 293

APPENDIX E

A MEROITIC SETTLEMENT AT BALLANA

Early in season 1963–1964, the expedition worked in the remnants of a mudbrick settlement directly to the east of Cemetery B. The settlement was buried some two meters in the sand and the excavation was abandoned after a brief operation.

The structures consisted of walls, mostly a single brick thick that probably did not support a second storey (fig. 308). All of the walls but one were more or less straight, and they were sometimes paralleled by additional brick walls, possibly repairs that indicated some duration for the settlement. Only one complete room with a mud floor, a corridor, and part of a second room were found. The floors and a dump yielded quantities of Meroitic potsherds. Below a curved wall north of the preserved room were two simple jars of early Meroitic date, and seven large jars were found set into the floor and left in place. The only other find specifically noted from the settlement was a weathered Meroitic offering table.

The brevity of the excavations, the fragmentary nature of the buildings, and the poverty of the materials do not permit major conclusions. Despite the simplicity of the remains, the pottery clearly belongs to the early part of the Meroitic period, and despite the lack of large-scale exposures, the area definitely contained facilities for production and storage.

Table 33. Tabular Summary of Finds in the Ballana Settlement.

<i>Description</i>	<i>OIM</i>	<i>Figure</i>
Objects:		
1.		
a. Ku. wm. Jar II—D1	23565	fig. 300h
b. Eg. pitcher jug I—D (from below wall on N side of room)	23624	fig. 301i
2. Offering table (weathered)	Disc.	
3. Granite grindstones or crushers		
4. Sherds		
5. Hammerstones of petrified wood, rounded		
6. Clay weights		
7. Large jars in floor	Disc.	
8. Clay cooking pot stands (burnt)	33099	fig. 305h, i
9. Sherd of large jar with handle; Demotic inscription, possibly Ptolemaic, in wide signs, black ink	33112	
Sherds:		
Meroitic:		
A. Mer. fine jar (?) with painted bands, Inscription No. 10		
B. Crater (sole type) with red slip, alternating beads	33091	fig. 300a
C. Jar B, with uncertain floral/linear decoration	33091	fig. 300b
D. Bowl B1 (large) with frame and stylized vine	33091	fig. 300c

Table 33. Tabular Summary of Finds in the Ballana Settlement (*cont.*).

<i>Description</i>	<i>OIM</i>	<i>Figure</i>
Sherds (<i>cont.</i>):		
Meroitic (<i>cont.</i>):		
E. Bowl B1 (large) with horizontal trefoil flower in double frame with rim band	33091	fig. 300d
F. <i>Qadus</i> -like jar (sole type) with framed band of vine or serpent with lotus bud	33091	fig. 300e
G. Bowl B1 (large) with panels of Xs and four-petal rosettes	33091	fig. 300f
H. Jar B with red slip, serpent or vine in frame	33091	fig. 300g
I.	33091	
J. Uncertain ordinary jar with linear decoration	33092	fig. 301a
K. Mer. fine cup with winged <i>sa</i> (?) amulet decoration	33092	fig. 301b
L. Mer. fine cup with rosettes in panels	N/A	fig. 301d
M. Mer. fine/ord. jar with framed panels of four-petal rosettes	33093	fig. 301f
N. Ku. wm. jar II—B, with reserve garland	33110	fig. 301j
O. Ord. crater V, handmade, with indented ledge and rib rim	33094	fig. 302a
P. Ord. holemouth jar V, handmade, with incised decoration	33094	fig. 302b
Q. Ord. crater V, handmade, with ledge and pierced wall	33094	fig. 302c
R. Ord. crater V, handmade, with indented ledge and decoration	33094	fig. 302d
S. Ord. crater V, handmade, with indented ledge	33094	fig. 302e
T. Ku. wm. bowl II—B (large), with bird and altar or vine	N/A	fig. 302f
U. Mer. ord. V crater, handmade, with pierced ledge	33097	fig. 305a
V. Sherd	33100	fig. 306a
W. Jar sherd	33100	fig. 306b
X. Jar	33100	fig. 306c
Y. Bowl	33100	fig. 306d
Z. Ku. wm. jar	33101	fig. 306i
AA. Ku. wm. jar, sherd	33103	fig. 307a
AB. Ku. wm. jar, sherd	33103	fig. 307b
AC. Ku. wm. jar, sherd	33103	fig. 307c
AD. Ku. wm. jar, sherd	33103	fig. 307d
AE. Ku. wm. jar, sherd	33103	fig. 307e
Egyptian:		
A. Uncertain Eg.(?) fine/ord. vessel, interior dec.	33092	fig. 301c
B. Uncertain Eg.(?) platter, linear interior dec.	33093	fig. 301e
C. Eg. utility I (predominantly alluvium) crater-jar II—F, lug handles	33093	fig. 301g
D. Eg. utility I miniature amphora	33093	fig. 301h
E.	33093	
F. Jug	33095	fig. 304a
G. Jug	33095	fig. 304b
H. Bowl	33095	fig. 304c
I. Bowl	33095	fig. 304d
J. Eg. utility crater-jar	33095	fig. 304e
K. Eg. utility crater-jar	33095	fig. 304f
L. Jar	33102	fig. 306e
M. Bowl	33102	fig. 306f
N. Jar	33102	fig. 306g

Table 33. Tabular Summary of Finds in the Ballana Settlement (*cont.*).

<i>Description</i>	<i>OIM</i>	<i>Figure</i>
Sherds (<i>cont.</i>):		
Egyptian (<i>cont.</i>):		
O. Bowl	33102	fig. 306h
Sudanese-Saharan:		
A. Bowl	33096	fig. 304g
B. Bowl	33096	fig. 304h

PLATE I

ORIENTAL INSTITUTE NUBIAN EXPEDITION

Cemeteries



Sites



Kasr al Wizz

OTHER EXCAVATIONS OR SURVEYS

Cemeteries



Sites

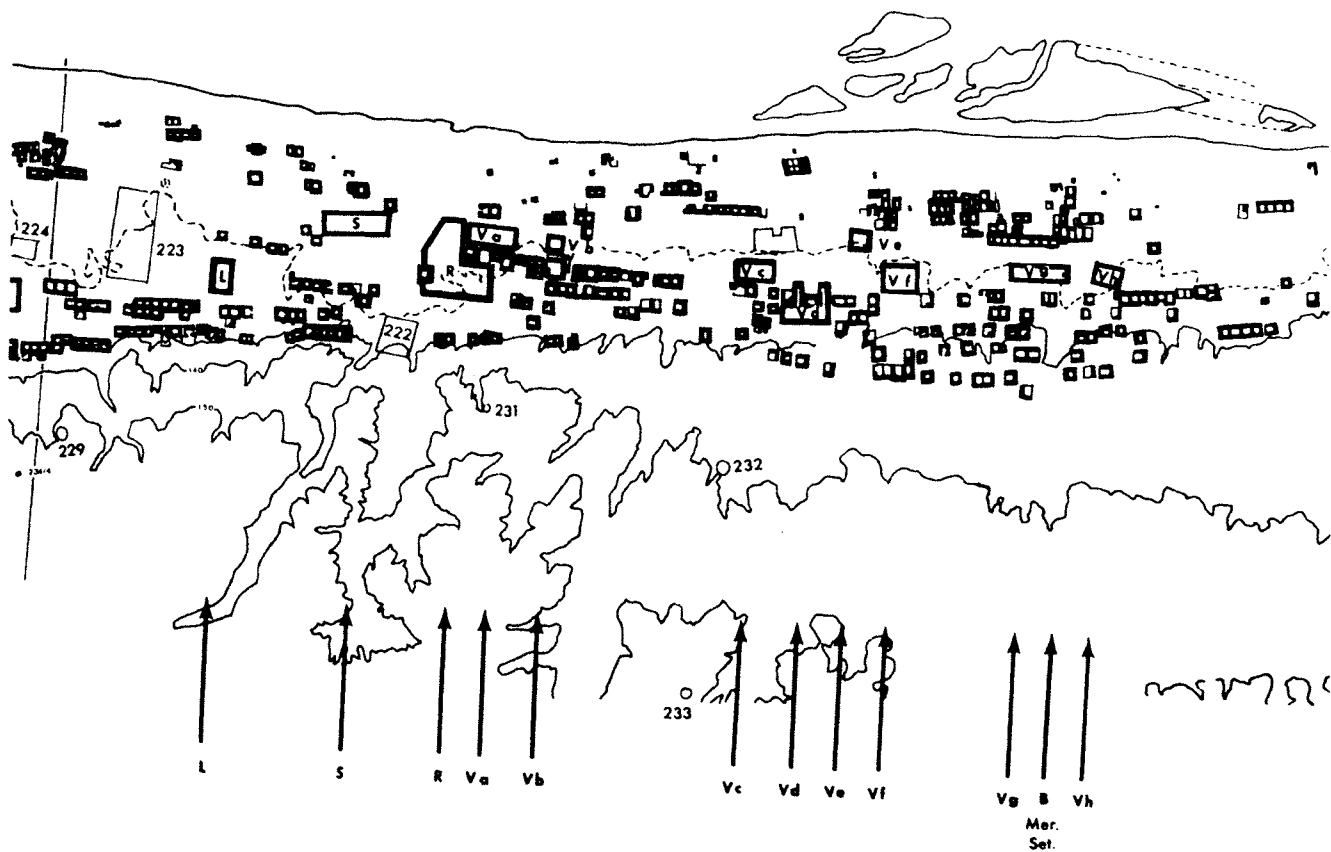
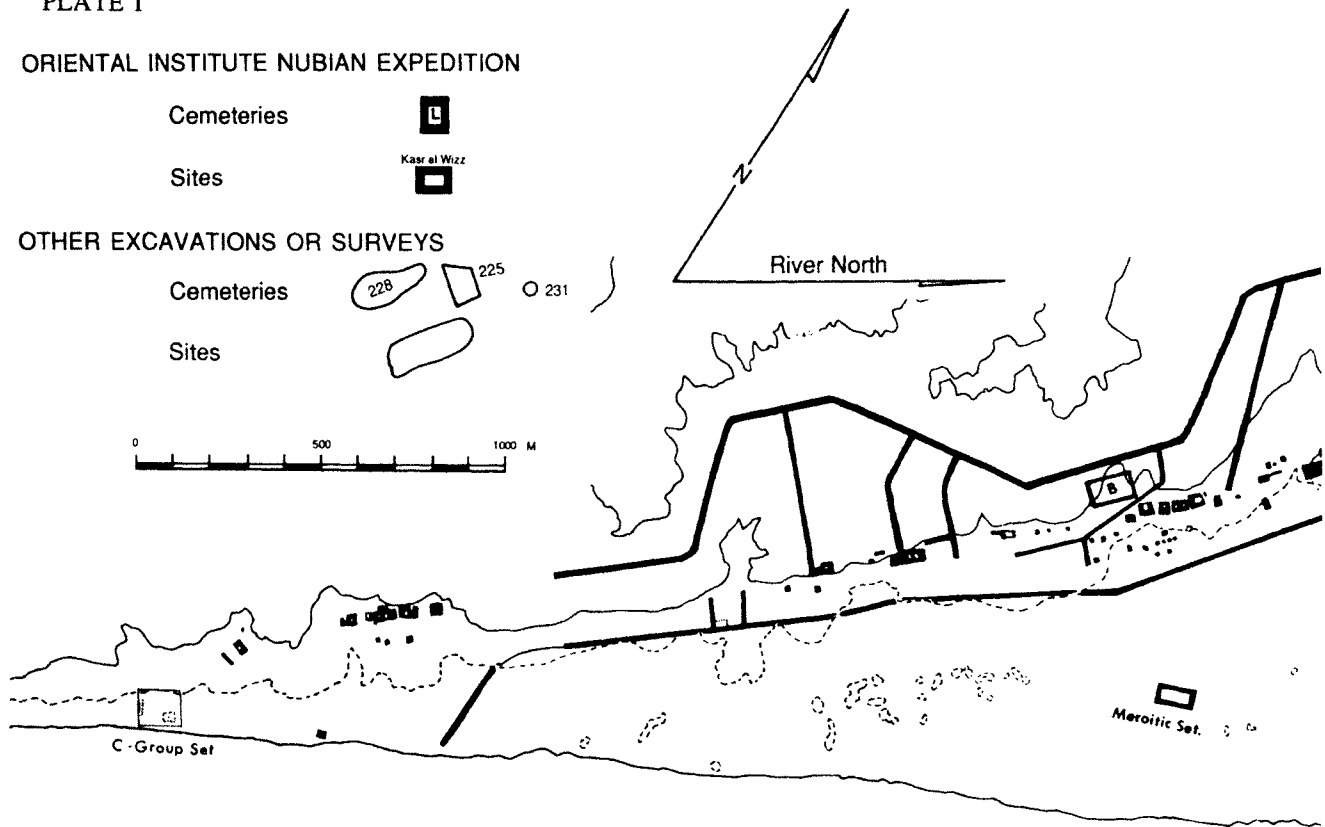

Operations of The Oriental Institute Nubian Expedition at Qustul and Ballana.

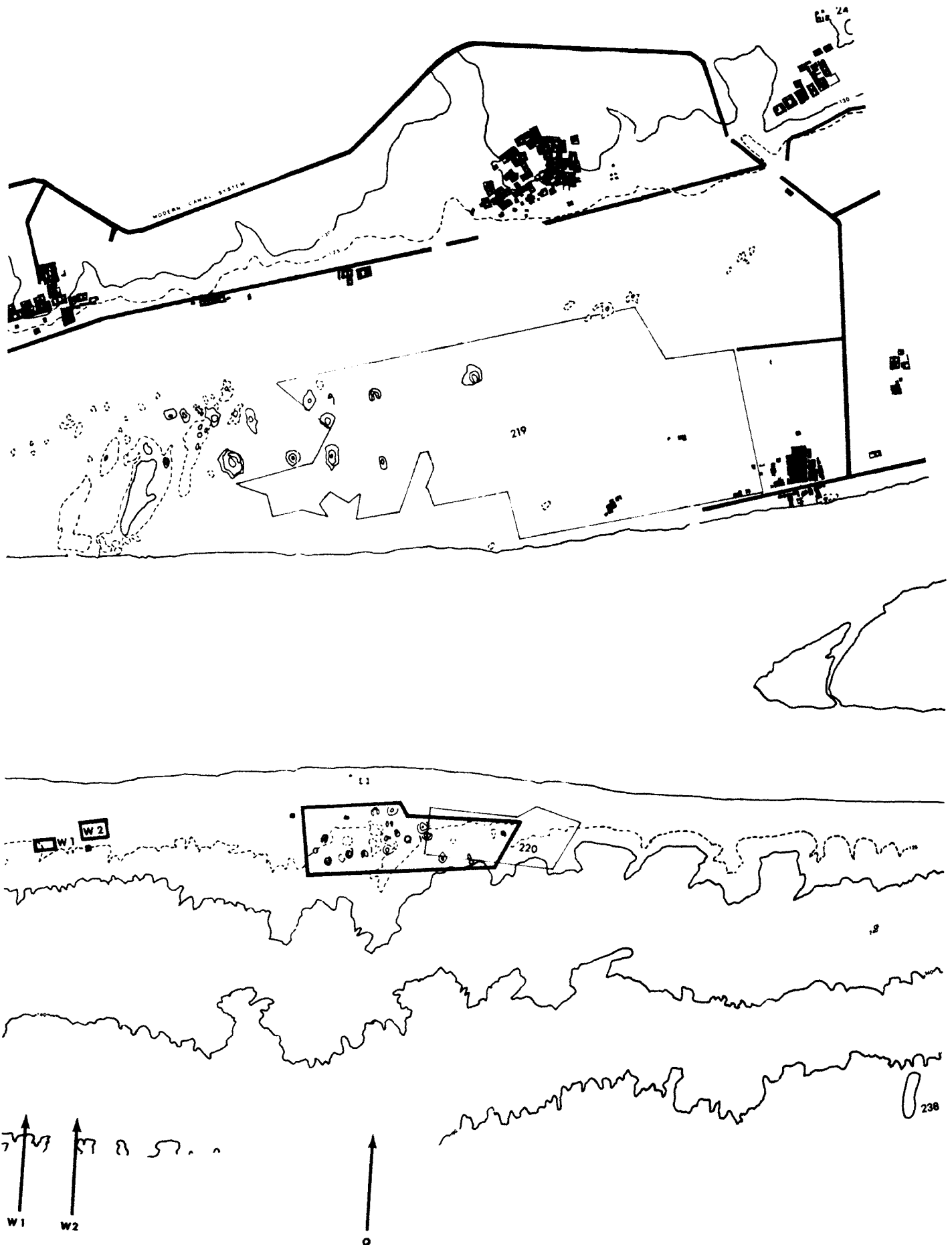

Operations of The Oriental Institute Nubian Expedition at Qustul and Ballana (*cont.*).

PLATE 2

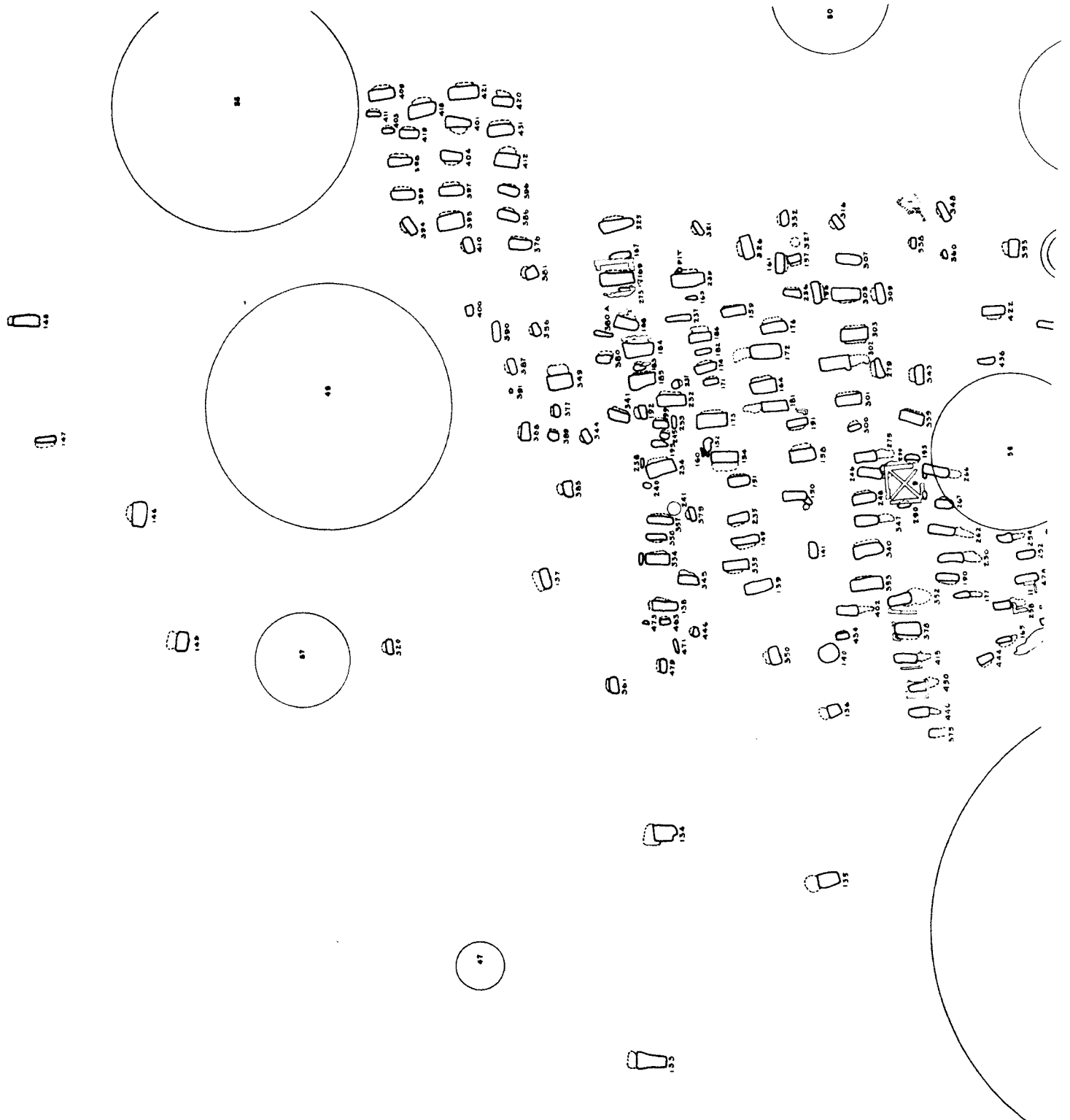

Plan of the Meroitic Cemetery in Cemetery Q (220) at Qustul.

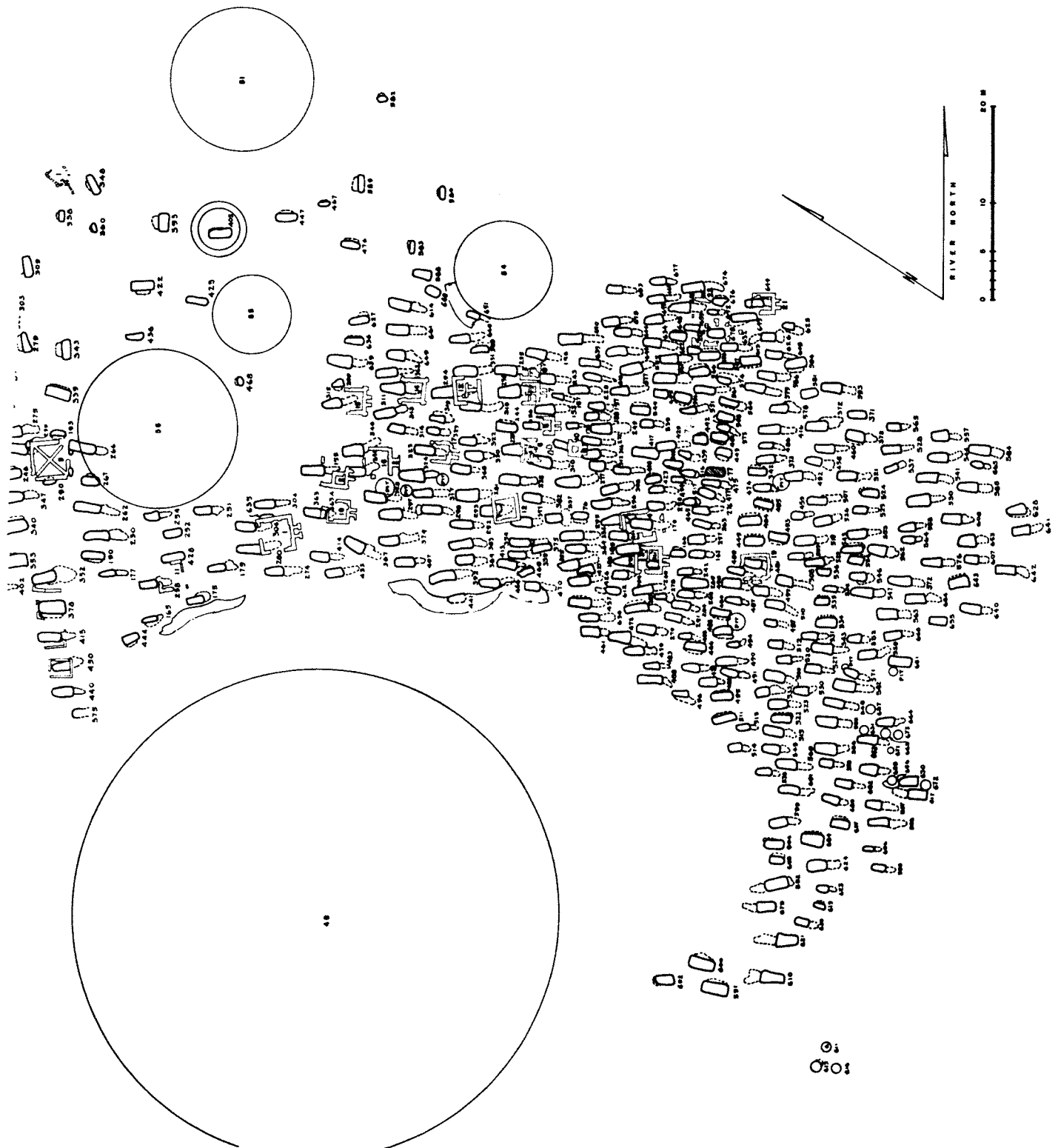

Plan of the Meroitic Cemetery in Cemetery Q (220) at Qustul (*cont.*).

PLATE 3

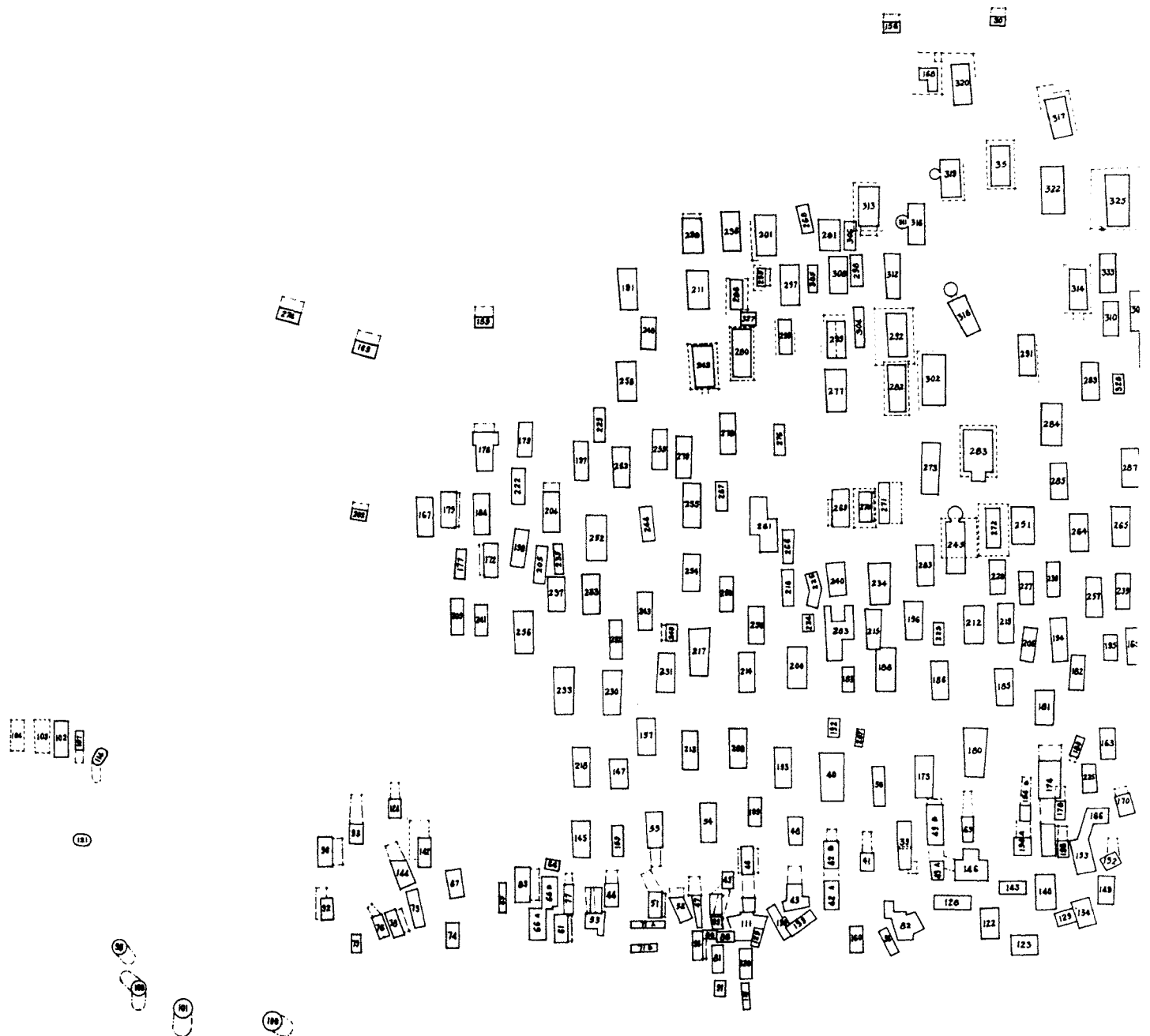

Plan of the Meroitic Cemetery B (221) at Ballana.

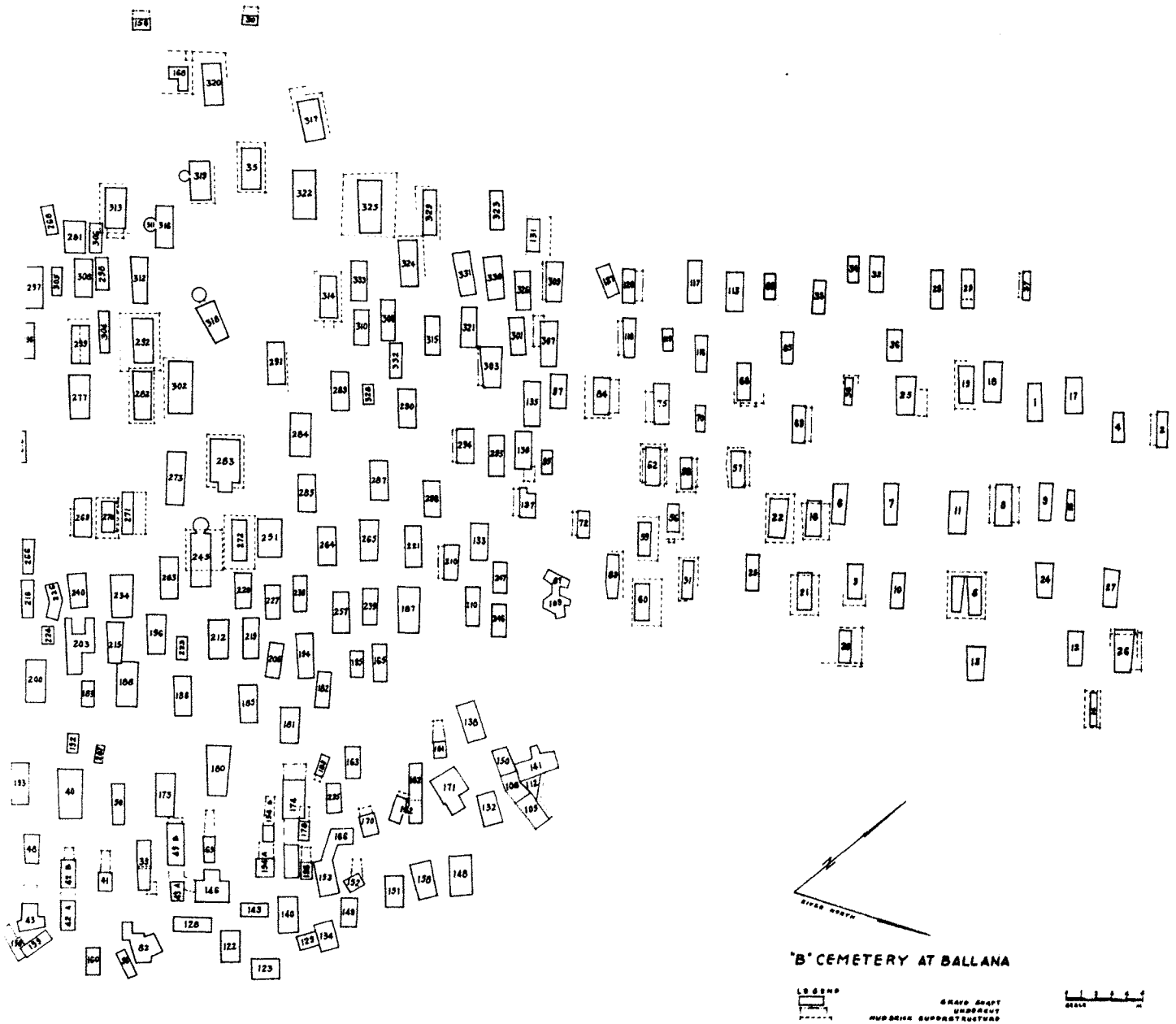

Plan of the Meroitic Cemetery B (221) at Ballana (cont.).



Part of the Meroitic Cemetery in Cemetery Q, Looking Northeast.



Cemetery B, the Tombs in the Ridge, Looking West.

PLATE 6

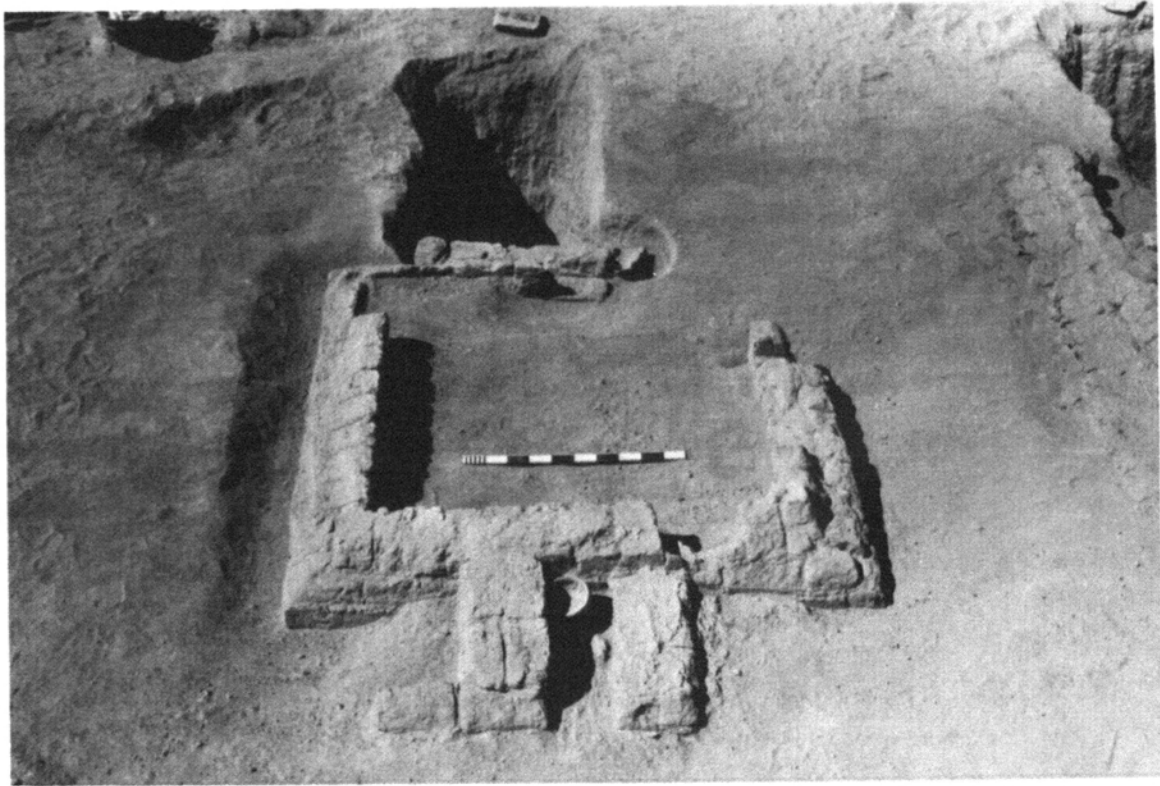

a



b

Superstructures of Tombs: (a) QD 18 (Q 363); (b) QD 9 (Q 246).



a



b



c

Superstructures of Tombs: (a) QD 7 (Q 254), QD 8 (Q 255); (b) QD 12 (Q 293); (c) QD 2 (Q 155).



a



b



c

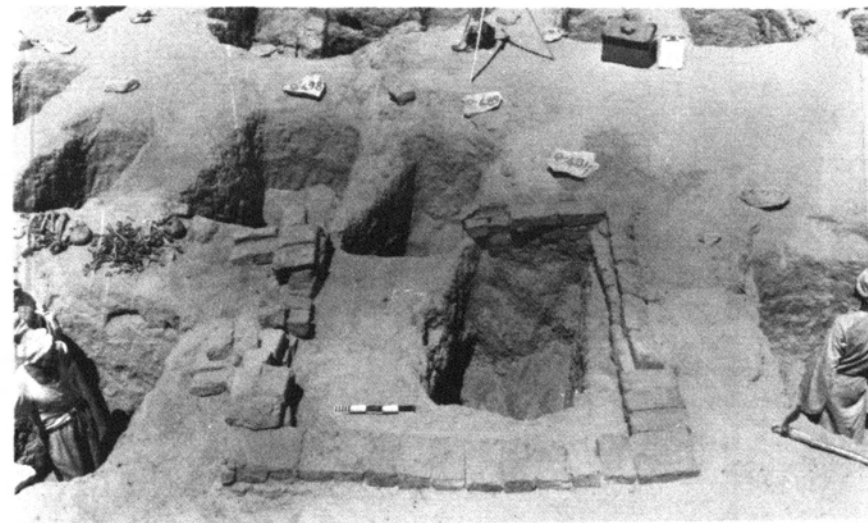

d

Superstructures of Tombs: (a) Q 481; (b) QD 3 (Q 253), QD 4 (Q 295); (c) Q 271; (d) QD 10 (Q 366).

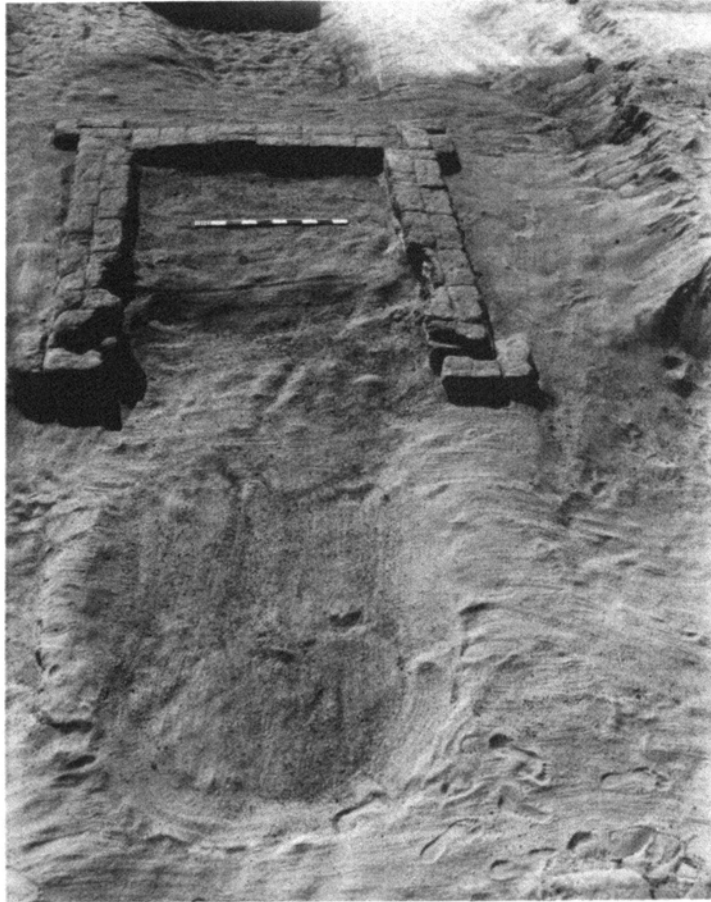

a



b

Superstructures of Tombs: (a) QD 14 (Q 311); (b) QD 5 (Q 156).

PLATE 10



a



b

Tombs: (a) Q 294, below QD 13; (b) Q 293, below QD 12.

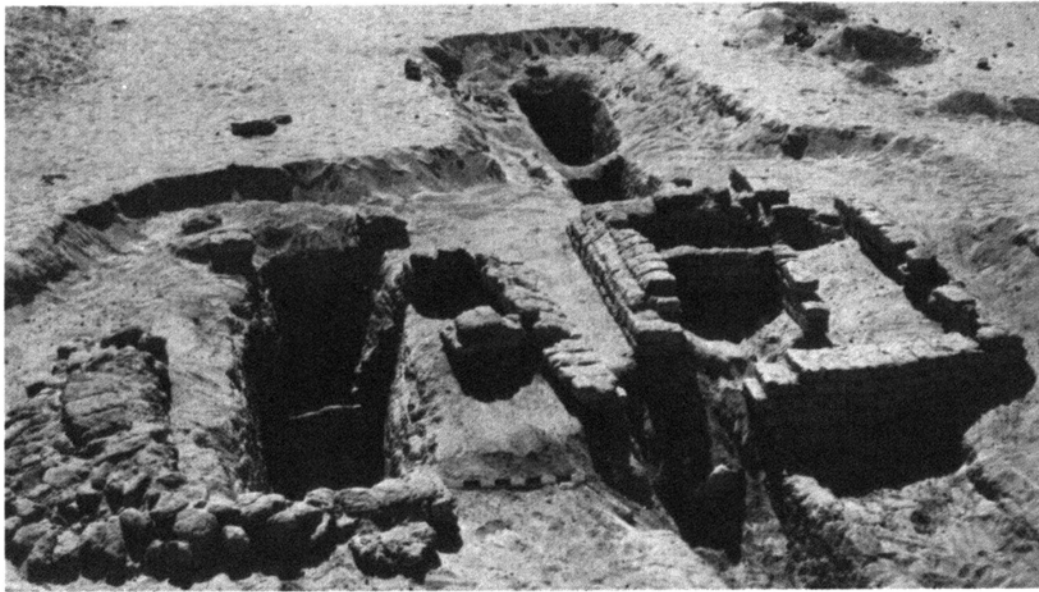

a

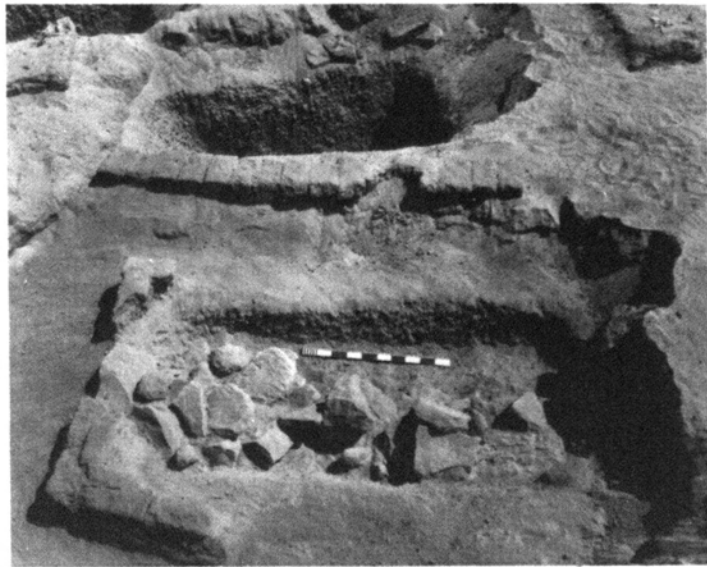

b



c

Superstructures of Tombs: (a) QD 3 (Q 253), QD 4 (Q 295) [from above]; (b) Q 378; (c) Q 430.

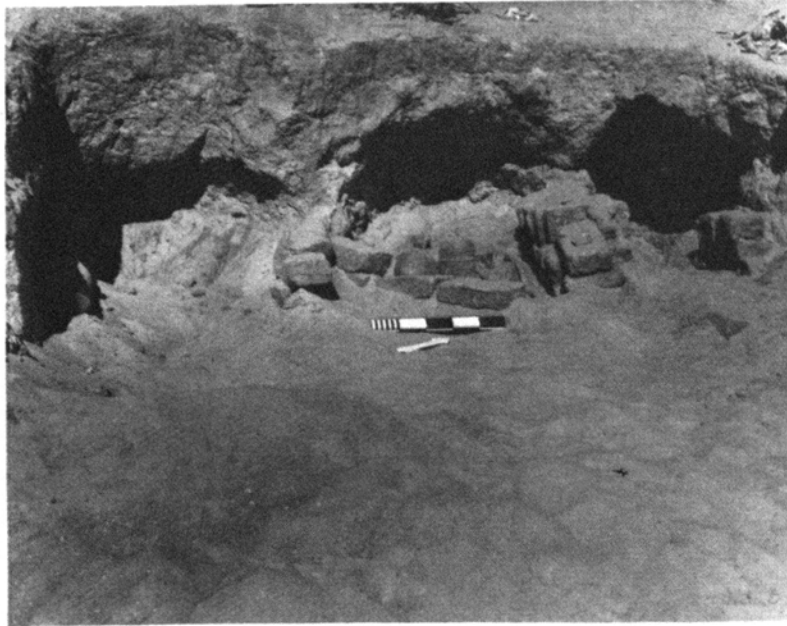

a

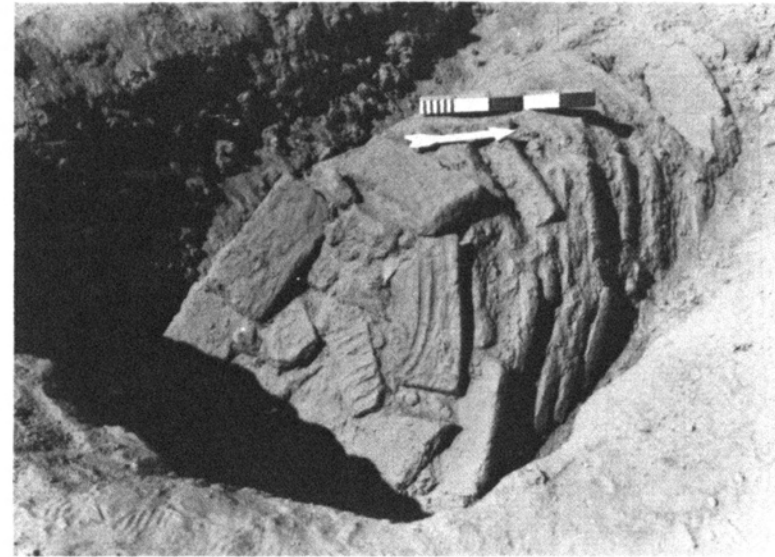

b

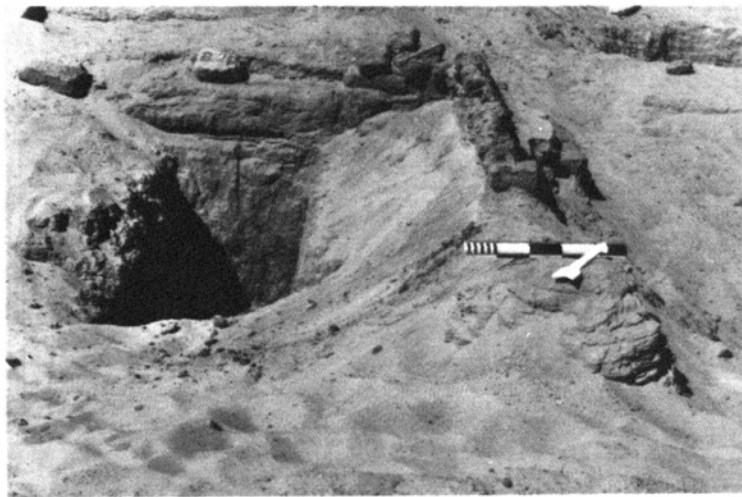

c

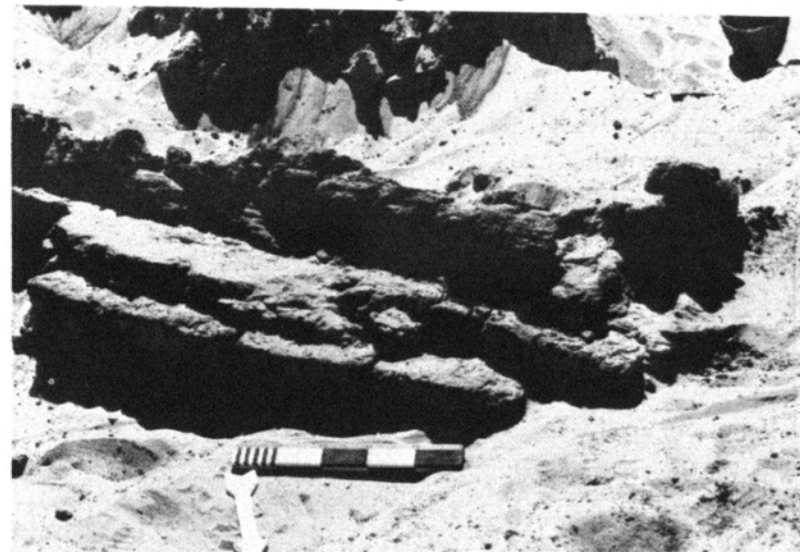

d

Tombs: (a) B 51, B 52, B 47A, B; (b) B 282; (c) B 20 from South; (d) Superstructure B 20 from the North.



a

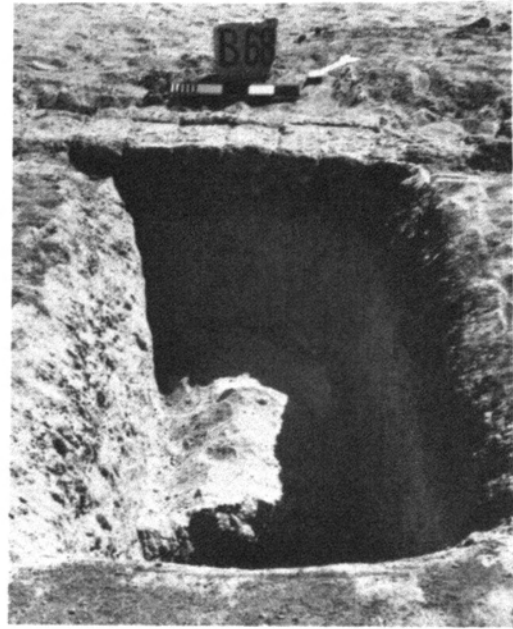

b

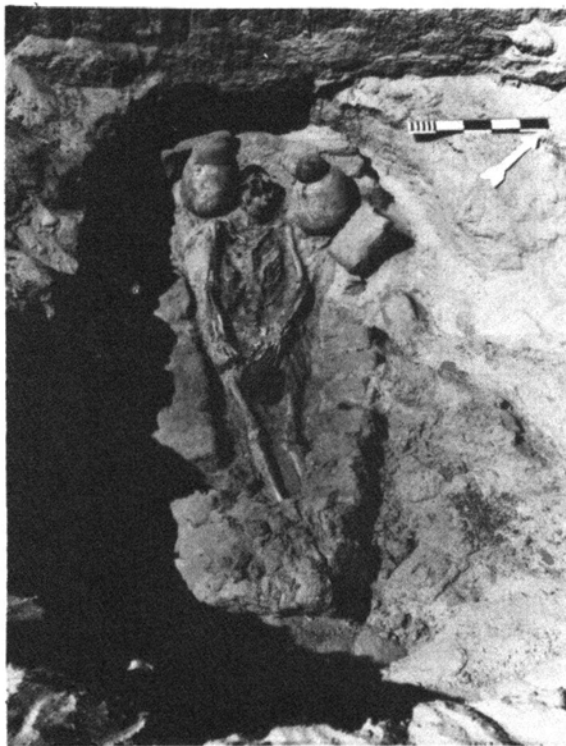

c



d

Tombs: (a) B 16 from the West; (b) B 68 from the West;
(c) B 14, Upper Burial; (d) B 14, Lower Burial.

PLATE 14

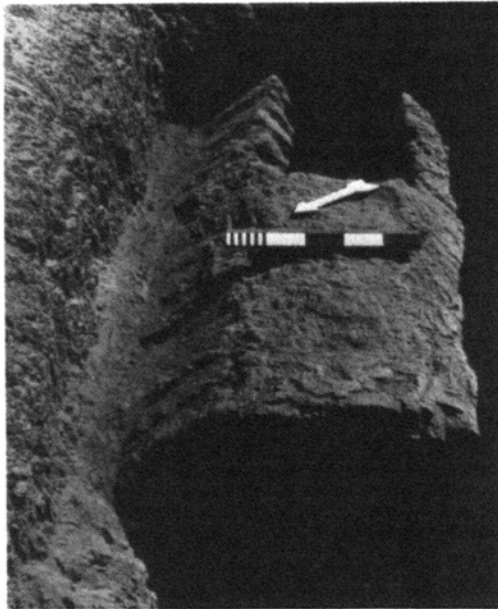

a



b



c

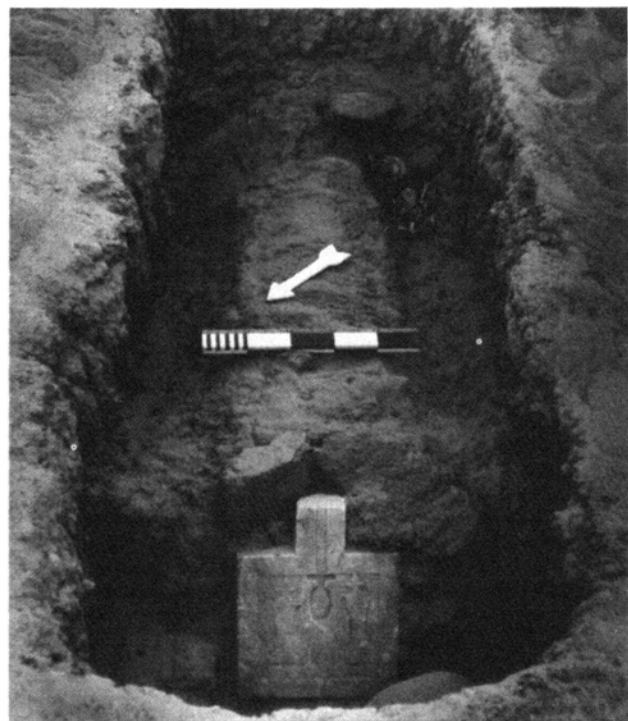

d

Tombs: (a) B 200; (b) B 215; (c) B 209; (d) B 197.

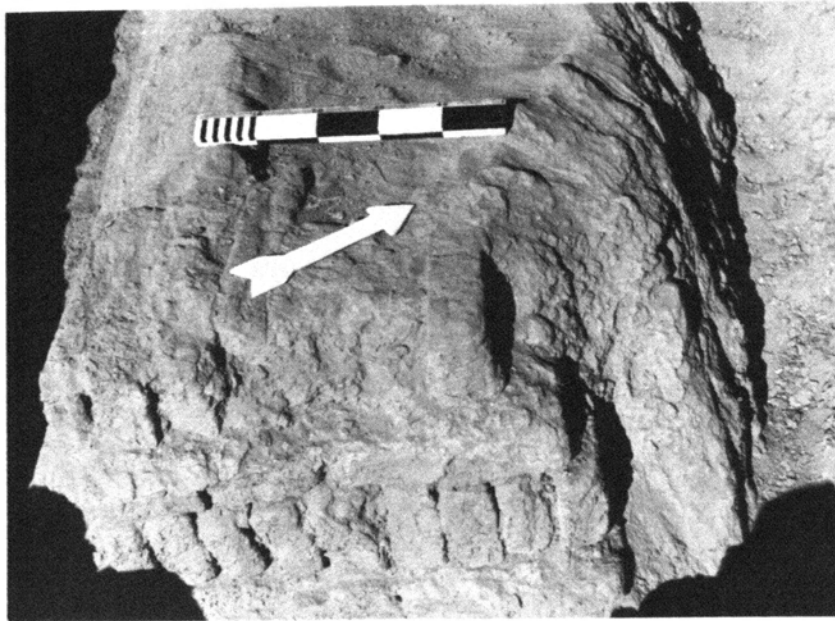

a

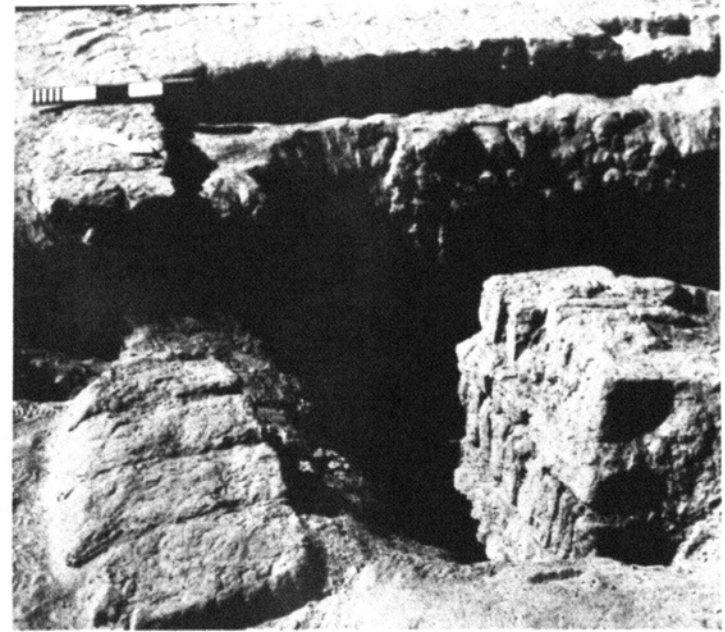

b



c

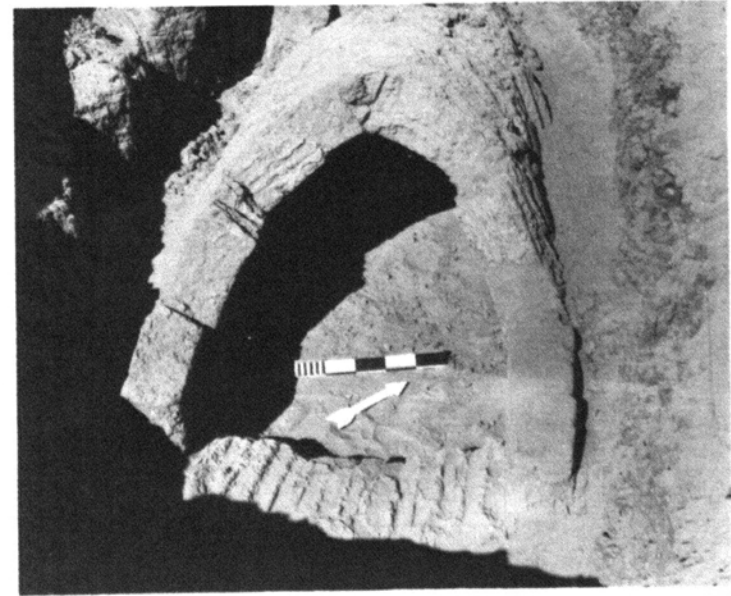

d

Tombs B 283 and B 215: (a) Vault, Tomb B 283; (b) Superstructure, Tomb B 283; (c) Interior of Vault, Tomb B 283; (d) Vault, Tomb B 215.

PLATE 16



a



b



c

Offering Tables as Recovered: (a) Q 480—2 [Obverse], Left; Q 472—3, Right; (b) Q 480—2 [Reverse], Left; Q 480—3, Right; (c) Tomb Q 474—5, Offering Table in Blocking.

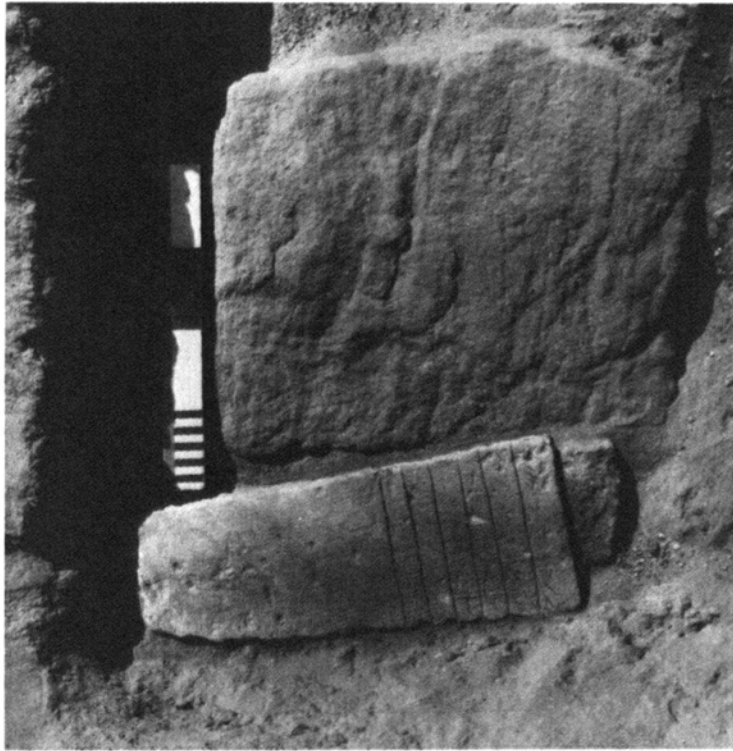

a



b

A Stela [in situ] from Tomb Q 345 and an Offering Table [in situ] from Tomb Q 295:
(a) Q 345—3; (b) Q 295—1.

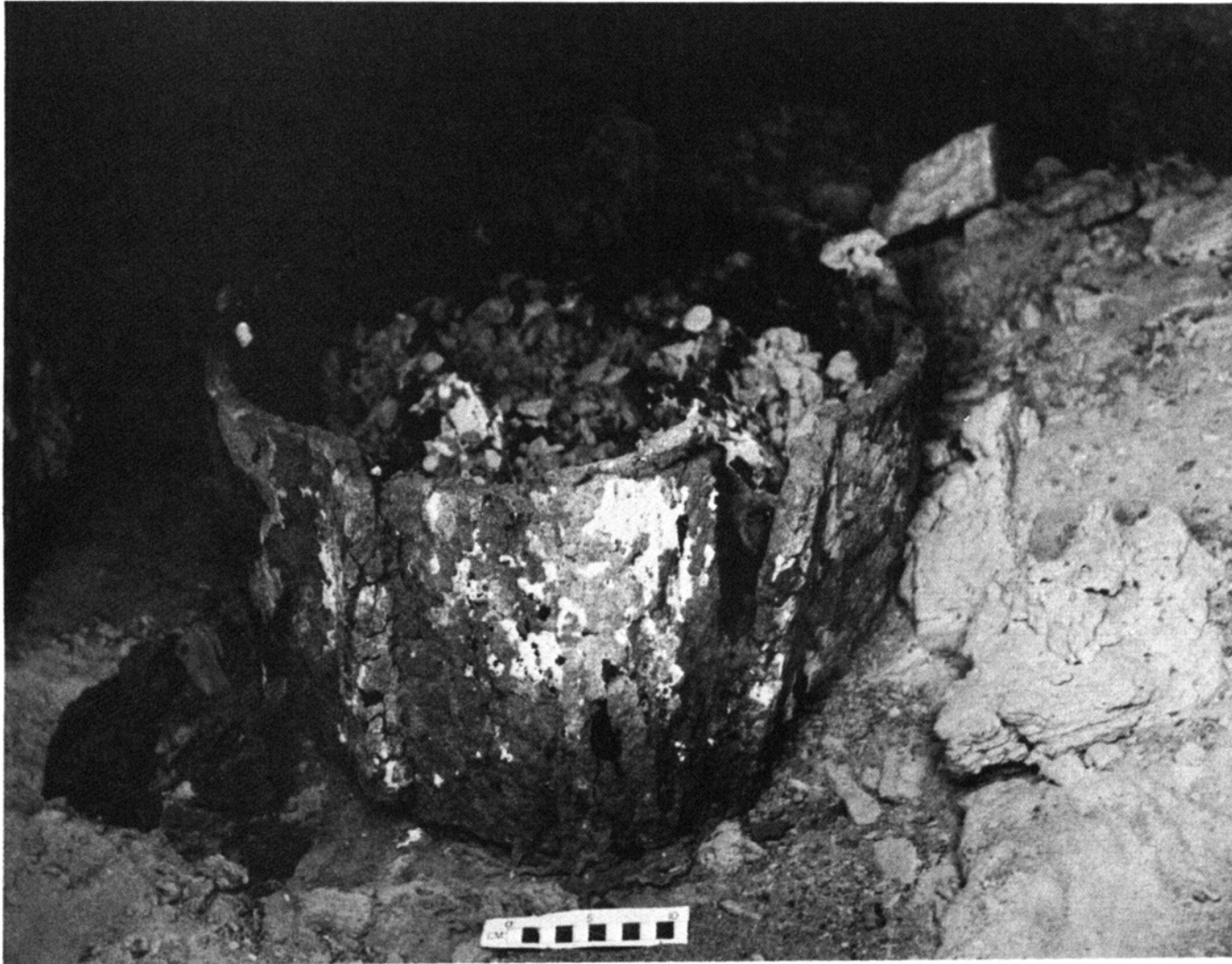

Anthropoid Coffin, Q 246—1.

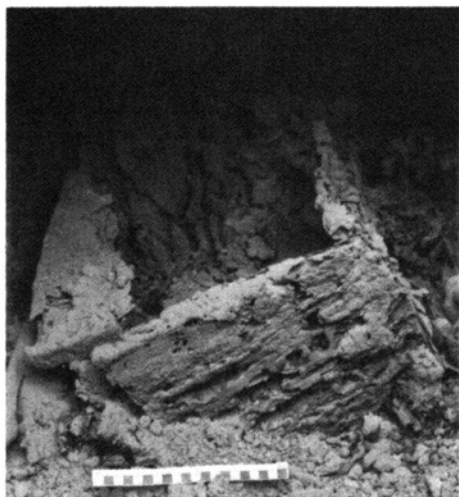

a

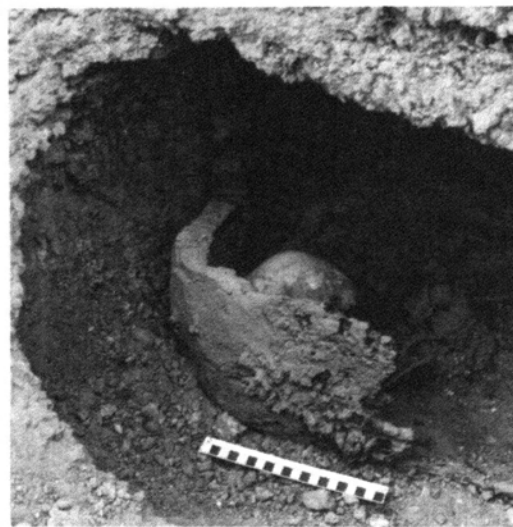

b

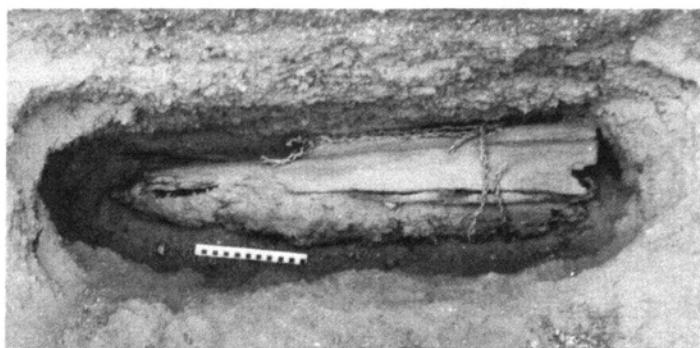

c



d

Coffins from Tombs: (a) Q 181—1; (b) Q 151—1; (c) Q 299—1; (d) Q 232—1.

PLATE 20



a

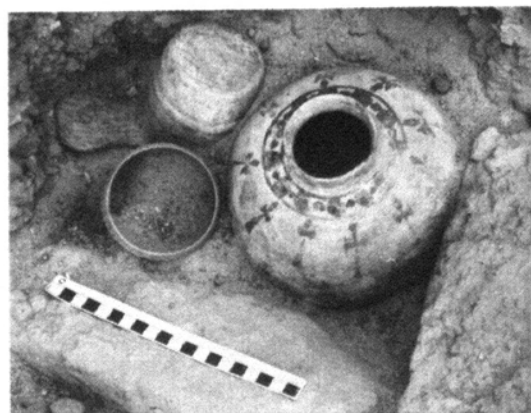

b



c



d

Interiors of Tombs: (a) Tomb Q 469, Deposit of Pottery Outside Vault; (b) Tomb Q 417, from North, Deposit Above Vault; (c) Tomb Q 417, Vault; (d) Tomb Q 417, Interior.

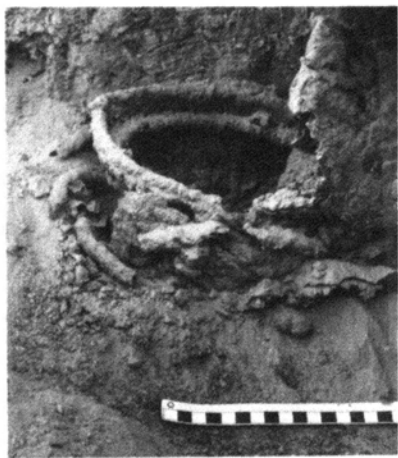

a



b

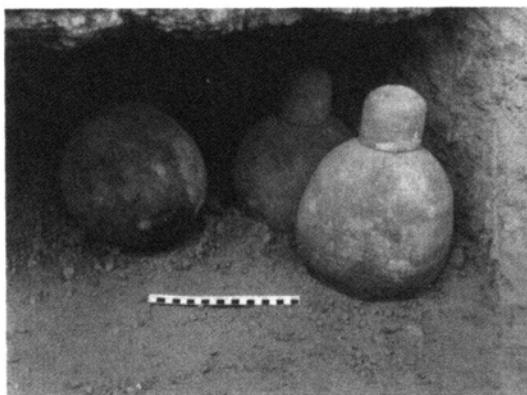

c



d



e

Various Conditions of Burials from Tombs: (a) Tomb Q 301—3, Basket; (b) Tomb Q 287, Kushite Coiffure; (c) Tomb Q 305, Pottery as Found; (d) Tomb Q 372, Pottery and Coffin; (e) Tomb Q 402, Pottery as Found.

PLATE 22



a



b

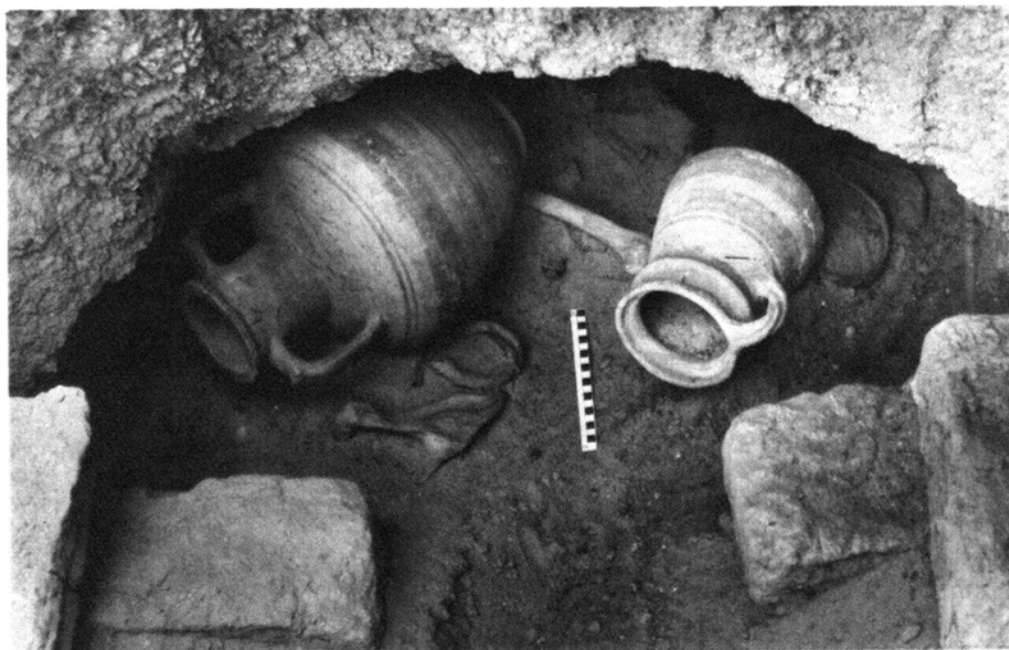

c

Early Pottery Deposits from Tombs: (a) Tomb Q 317; (b) Tomb Q 365; (c) Tomb Q 384.

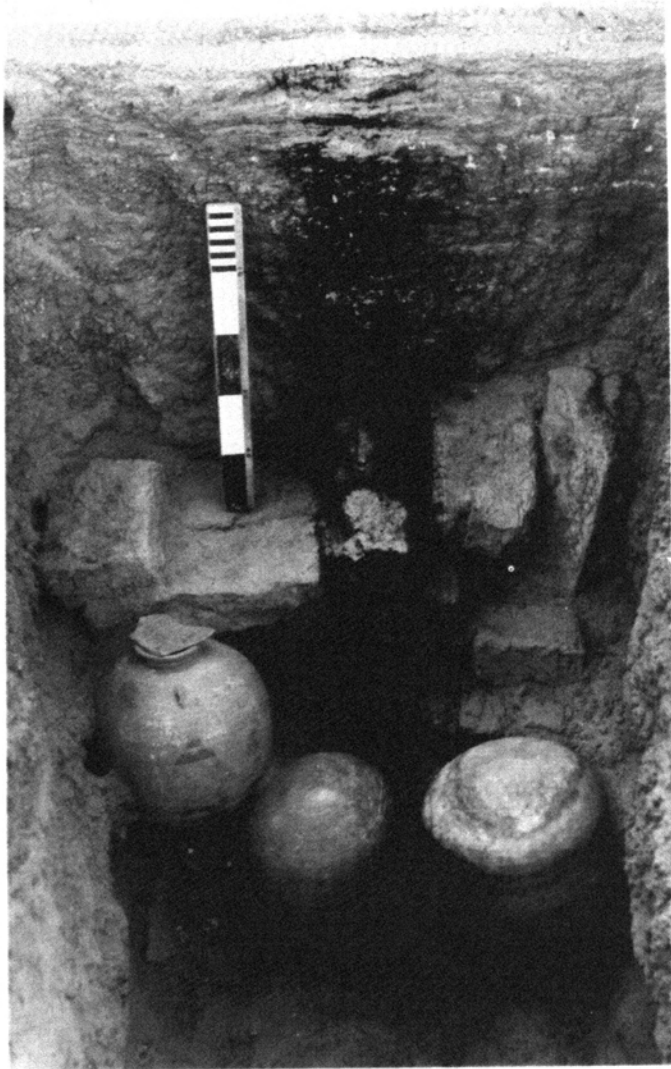

a



b

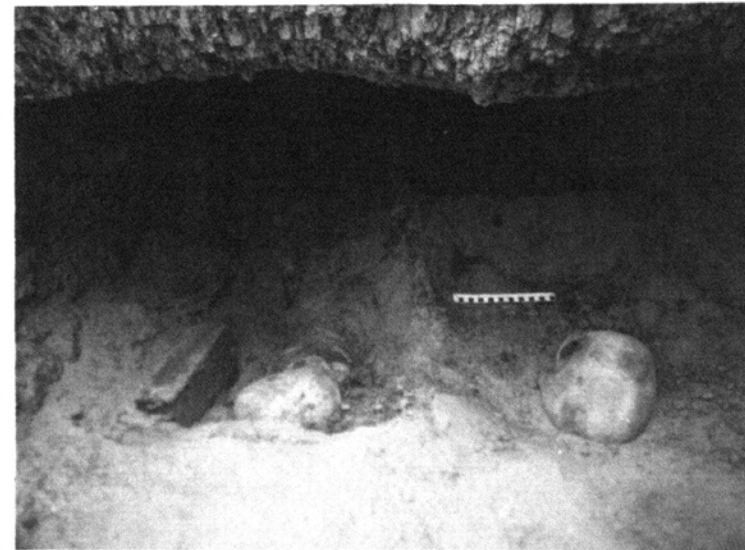

c

Tomb Q 475: (a) Blocking and Shaft Deposit; (b) Pottery inside Blocking; (c) Chamber with Coffin.

PLATE 24



Meroitic Painted Pottery, Early Vessels from Tombs: (a) B 285 Mer.—C; (b) B 308—4; (c) B 66 Mer.—A; (d) B 31—1; (e) B 226 Mer.—A; (f) B 268—2; (g) Cem. B NID. Scale ca. 1:2.



a



b



c

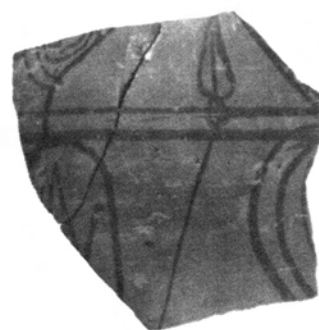

d

Meroitic Painted Pottery, Early Vessels from Cemetery B: (a) Cem. B NID; (b) Cem. B NID; (c) Cem. B NID; (d) Cem. B NID. Scale ca. 2:5.

PLATE 26



a



b



c



d



e



f



g



h



i



j



k



l

Meroitic Standard Painted Cups from Tombs: (a) B 331—2; (b) B 213—2; (c) B 51B—6; (d) B 78—2;
(e) B 77—2; (f) B 32—1; (g) B 73—1; (h) B 19—1; (i) B 22—2; (j) B 10—2;
(k) B 53A—2; (l) B 51B—7. Scale ca. 1:2.

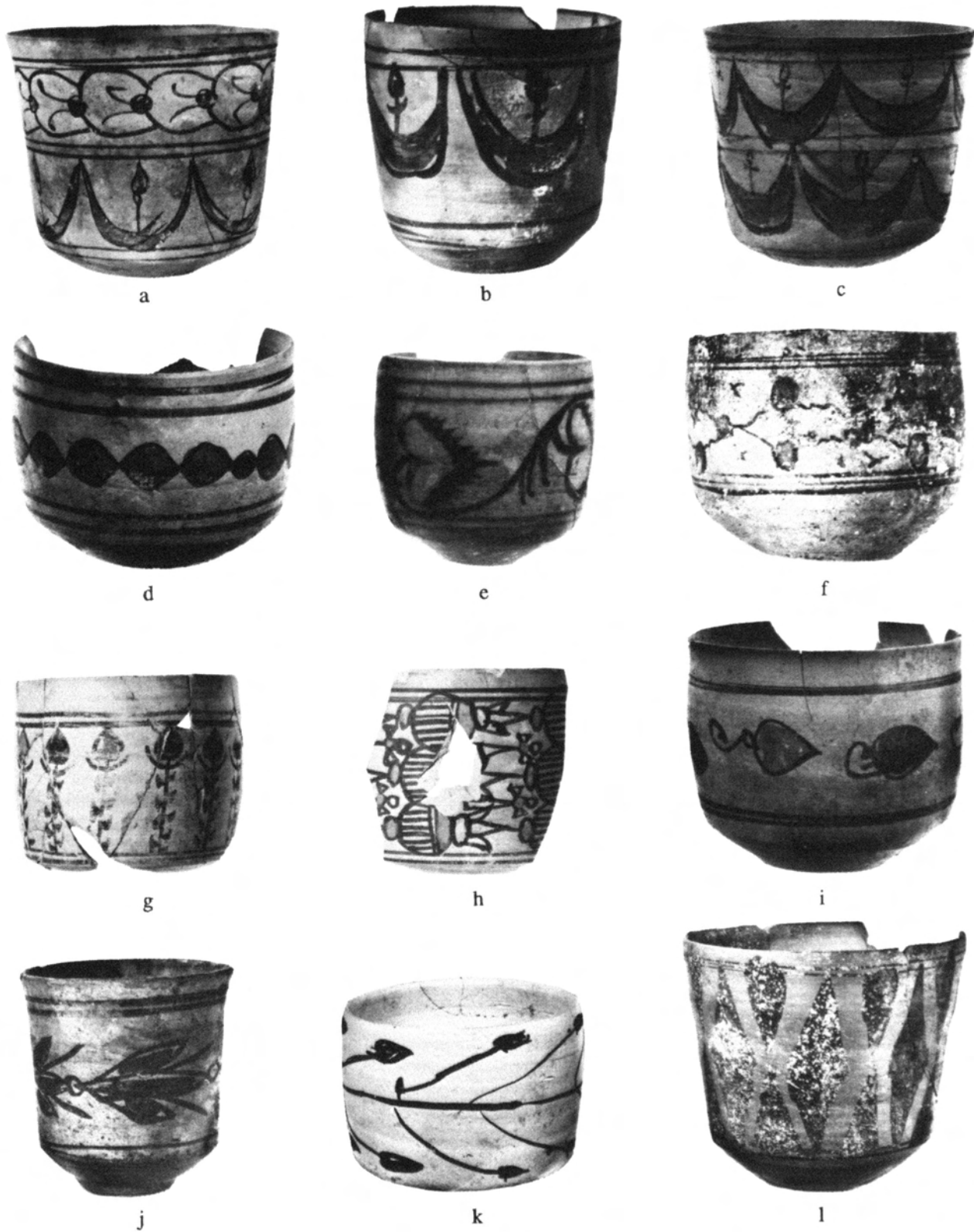

Meroitic Standard Painted Cups from Tombs: (a) B 194—4; (b) Cem. B NID; (c) B 111B/125—1; (d) B 77—7; (e) B 108—8; (f) B 180—3; (g) Cem. B NID; (h) Cem. B NID; (i) B 89—5; (j) B 32—2; (k) B 78—4. (l) B 67—5. Scale ca. 1:2.

PLATE 28



a



b



c

Meroitic Standard Painted Pottery from Tombs: (a) B 66B—2; (b) B 312—8; (c) B 3—1. Scale ca. 1:2.



a

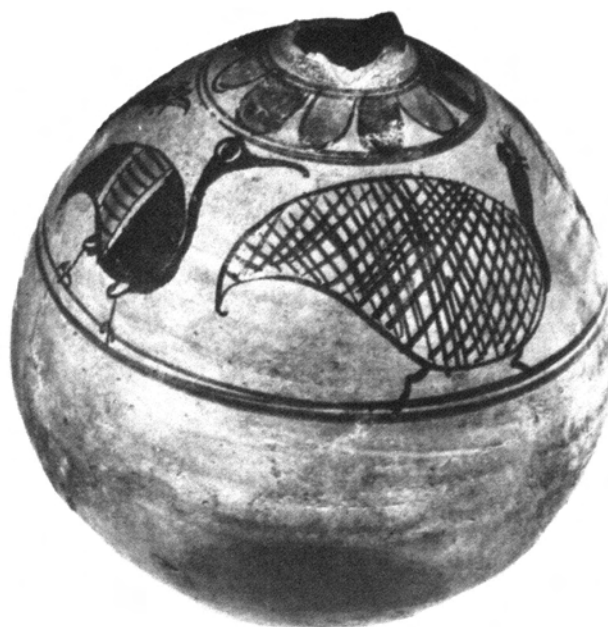

b



c

Meroitic Standard Painted Pottery from Tombs: (a) B 51B—2;
(b) B 43—1; (c) B 49C—1. Scale ca. 2:5.

PLATE 30



Meroitic Standard Painted Jar, B 194—3. Scale ca. 2:5.



Meroitic Standard Painted Pottery from Tombs and Cemetery B: (a) B 81—2; (b) B 88—2; (c) Cem. B NID; (d) Q 470 Mer.—B. Scale ca. 2:5.

PLATE 32



Meroitic Standard Painted Jar, B 194—1. Scale ca. 2:5.



a



b



c



d

Meroitic Standard Painted Jars from Tombs: (a) B 51B—5; (b) B 88—1;
(c) B 67—1; (d) B 78—1. Scale ca. 2:5.

PLATE 34

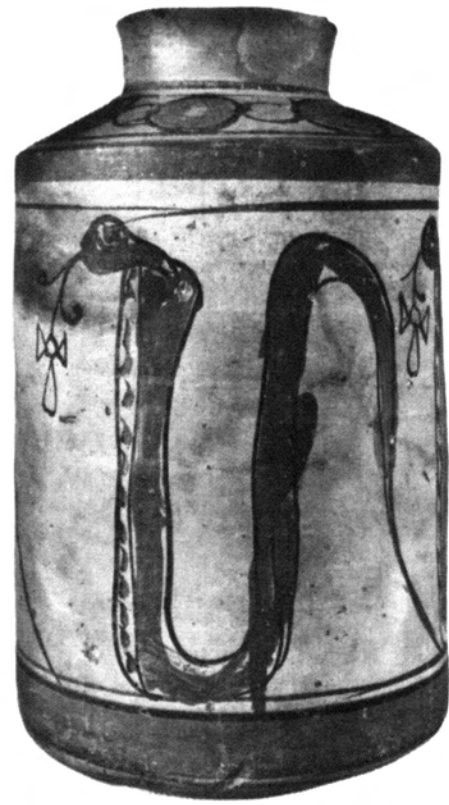
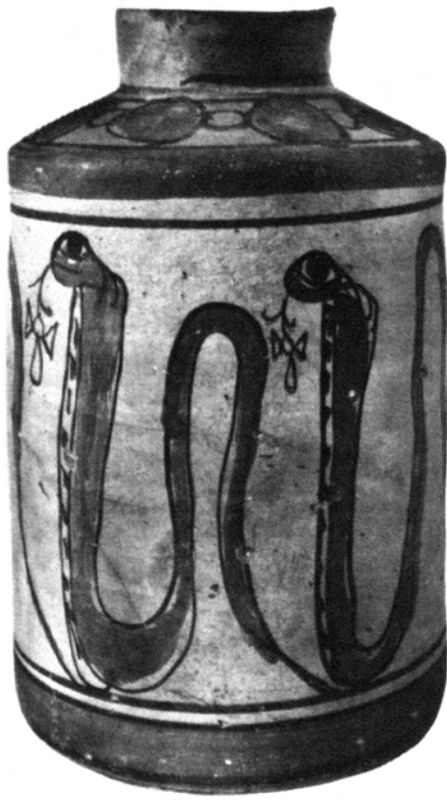

a



b



c

Meroitic Painted Pottery in Standard Style, Blob-bead Style, and Red Exterior Style from Tombs:
(a) B 130—1; (b) B 77—3; (c) B 57—1. Scale ca. 2:5.

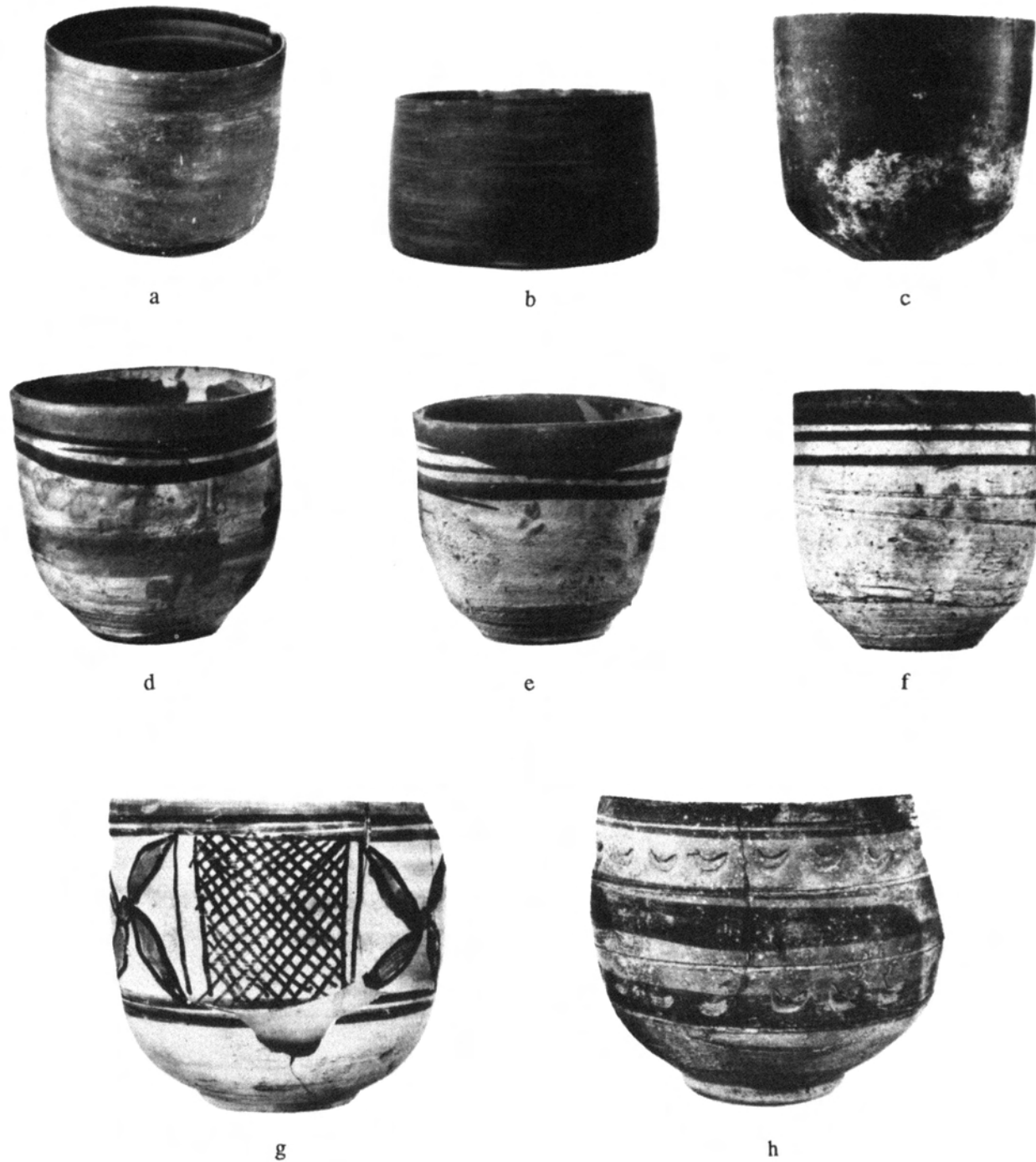

Meroitic Painted Cups in Late Styles, Red Exterior Style and Rim Band Style from Tombs: (a) B 310—8; (b) Q 636—2; (c) B 144—2; (d) B 40—3; (e) B 40—4; (f) B 201—2; (g) B 330—1; (h) B 133—1. Scale ca. 1:2.

PLATE 36

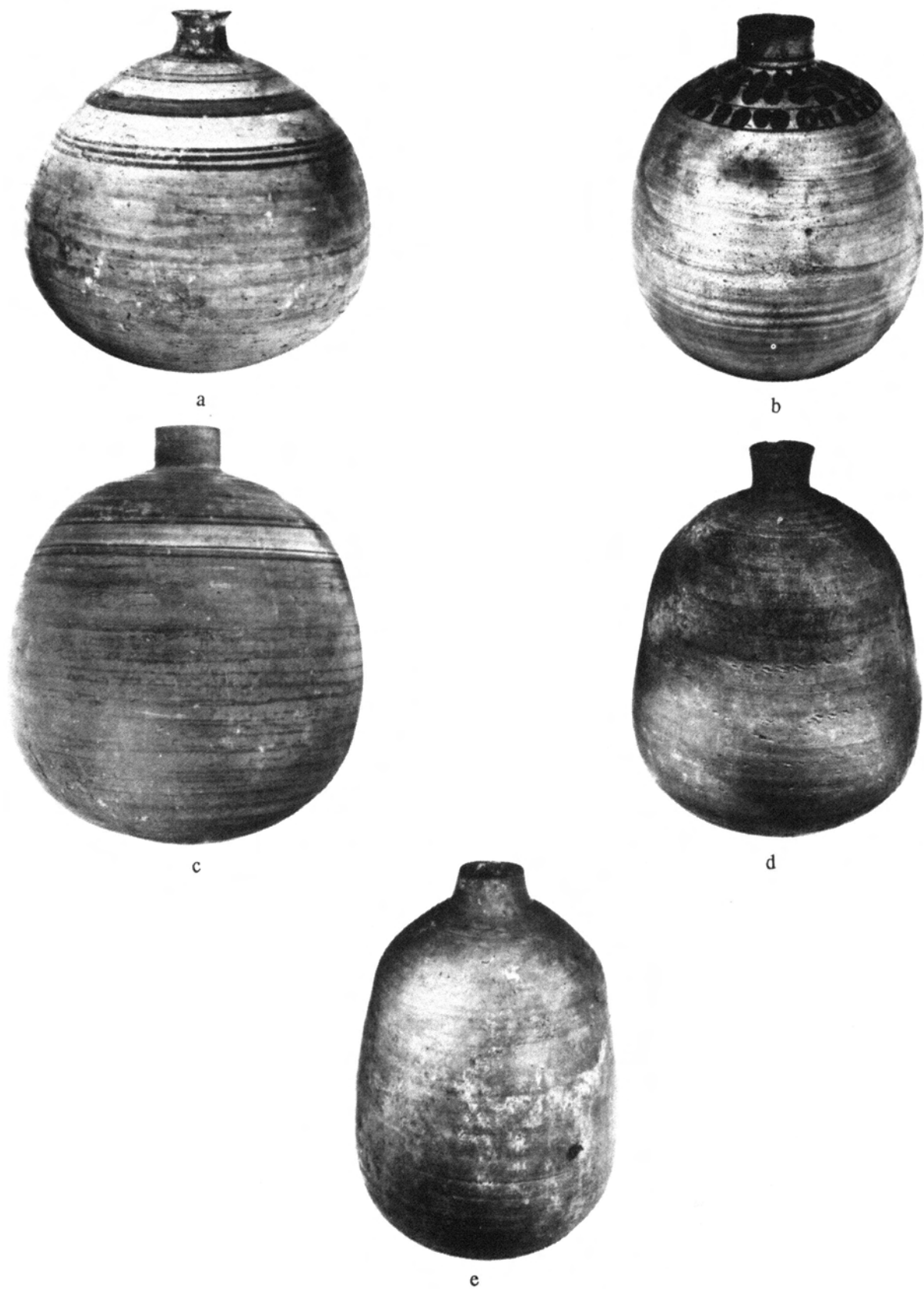

Meroitic Painted Jars in Late Styles, White Band Red Exterior Style, Blob-bead Style, and Red Exterior Style from Tombs: (a) B 255—3; (b) B 51B—1; (c) B 209—1; (d) B 8—2; (e) B 11—1. Scales: (a) ca. 1:4; (b-e) ca. 1:5.



Four Views of a White Band Red Exterior Style Jar, B 208—1. Scales: (above) ca. 2:5; (below) ca. 1:5.

PLATE 38



a



b



c



d



e



f

Kushite Wheelmade and Meroitic Fine Vessels from Tombs: (a) B 99—2; (b) Q 488—2; (c) B 312—6; (d) Q 488—7; (e) B 129—1; (f) B 149—2. Scales: (a–e) ca. 1:2; (f) ca. 1:4.



a



b



c



d

Kushite Wheelmade Jars from Tombs: (a) Q 475—8; (b) Q 475—5; (c) B 261A—1;
(d) Q 269—2. Scale ca. 2:5.

PLATE 40



b



a



c

Kushite Wheelmade Jars from Tombs: (a) Q 499—2; (b) B 14—9;
(c) B 153—2. Scales: (a) No Scale; (b, c) ca. 2:5.



Storage Jars and Bases of Cups from Tombs: (a) B 77—6; (b) B 209—5; (c) E/R (from Kalabsha); (d) B 200—6; (e) B 32—2; (f) B 78—2. Scales: (a) ca. 1:4; (b) ca. 1:5; (c-f) ca. 1:2.

PLATE 42



a



b



c



d

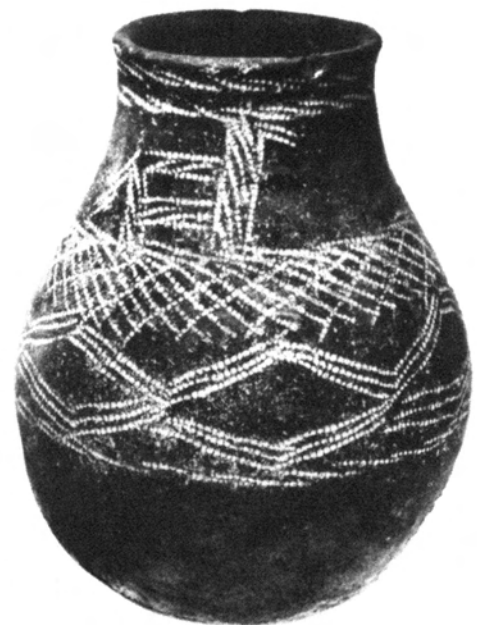

e

Sudanese-Saharan Handmade Incised/Impressed Pottery from Tombs: (a) Q 529—4; (b) Q 417—5; (c) B 143—2; (d) B 92—3; (e) Q 676—2. Scales: (a, b, d) ca. 1:2; (c) ca. 1:5; (e) ca. 2:5.

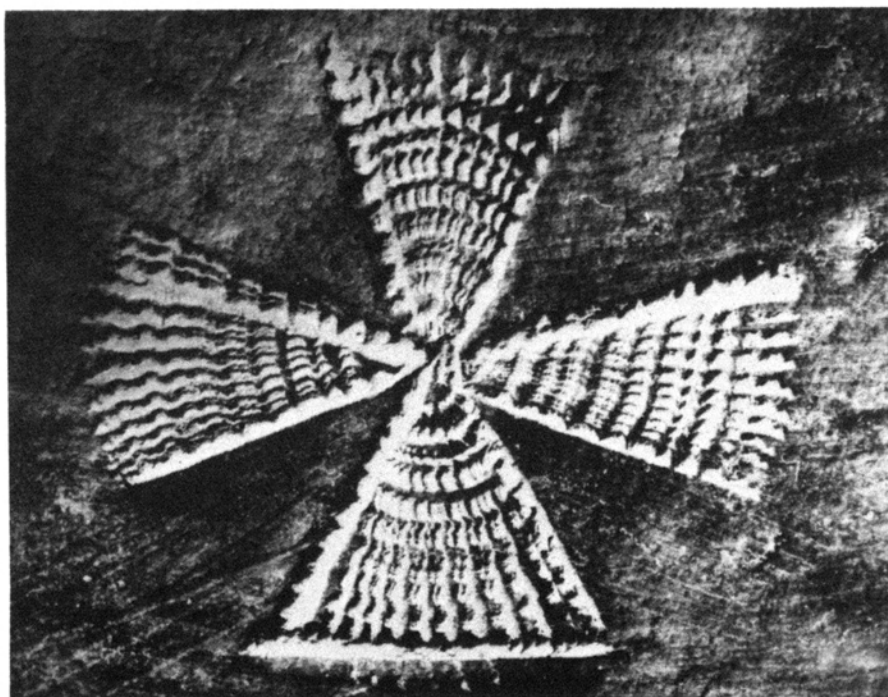
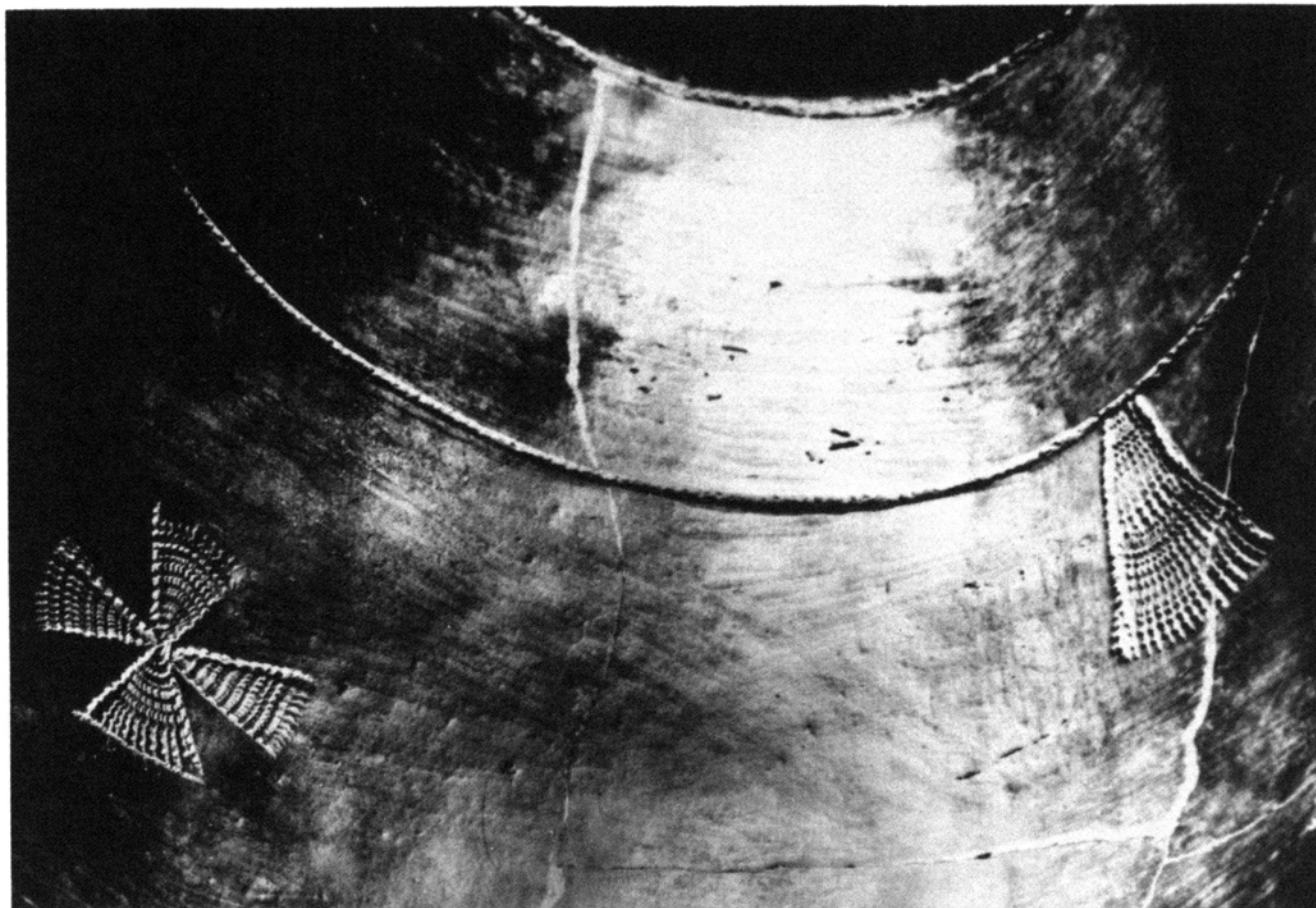

Details of Impressed Decoration, B 143—2. No Scale.

PLATE 44



Egyptian Fine/Ordinary Cups and *Klepsydrai* from Tombs and from Cemetery Q: (a) B 134—1; (b) Q 646—7; (c) B 140—4; (d) B 122—2; (e) B 323—1; (f) Q 298A—2; (g) Q 466—4; (h) Cemetery Q [Surface Sherd]. Scales: (a–d, f–h) ca. 1:2; (e) ca. 1:5.



a



b



c



d



e



f

Egyptian Fine/Ordinary Jugs and Tankards from Tombs: (a) B 122—3; (b) B 47B—1; (c) B 91—1; (d) B 51B—3; (e) B 236—6; (f) B 152—1. Scale ca. 2:5.

PLATE 46



a



b



c

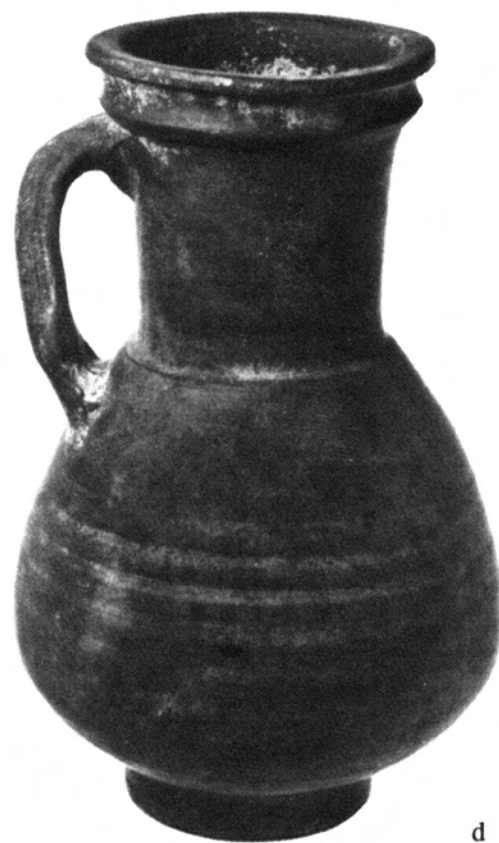

d

Egyptian Fine/Ordinary Tankard and Jugs from Tombs: (a) Q 384—2; (b) B 66A—12;
(c) B 140—2; (d) B 128—1. Scale ca. 2:5.



a



b



c



d

Egyptian Fine/Ordinary Amphora Jars from Tombs: (a) B 111A—3; (b) B 66A—10;
(c) B 66A—14; (d) B 81—4. Scale ca. 2:5.

PLATE 48



Egyptian Fine/Ordinary Bottle Jar, Q 417—6. Scale ca. 1:2.



Egyptian Fine/Ordinary Jars from Tombs: (a) B 111A—2; (b) B 81—1;
 (c) B 67—2; (d) B 122—4; Scales: (a-c) ca. 2:5; (d) ca. 1:5.

PLATE 50



Egyptian Fine/Ordinary Jars from Tombs: (a) Q 475—1; (b) B 111B/125—2;
 (c) B 111A/120—13. Scales: (a) No Scale; (b, c) ca. 2:5.



a



b



c



d



e



f



g



h

Egyptian Fine/Ordinary Juglets from Tombs: (a) B 308—2; (b) B 69—1; (c) B 47A—1; (d) B 40—1; (e) B 15—2; (f) B 151—4; (g) B 12—1; (h) B 77—8. Scales: (a, b, d—h) ca. 2:5; (c) No Scale.

PLATE 52



a



b



c



d



e



f

Egyptian Fine/Ordinary Juglets from Tombs: (a) B 51B—4; (b) B 127—1; (c) B 26—2;
(d) B 209—3; (e) B 193—2; (f) B 174—1. Scale ca. 2:5.



a



b



c



d

Egyptian Fine/Ordinary Juglets from Tombs: (a) Q 659—1; (b) B 14—10;
(c) B 18—1; (d) B 217—1. Scale ca. 2:5.



a



b

Egyptian Fine/Ordinary Storage Jugs from Tombs: (a) Q 499—7; (b) Q 490—2. Scale ca. 2:5.



Egyptian Utility Vessels from Tombs: (a) B 82—1; (b) Q 493—1; (c) Q 640—3;
(d) B 146—2; (e) B 140—5; (f) Q 150—2. Scale ca. 2:5.

PLATE 56



a



b



c



d



e



f

Egyptian Fine and Light-Coated Jars and Utility Bowls from Tombs: (a) Q 670—6; (b) B 151—3; (c) Q 188—1; (d) Q 560—1; (e) Q 254—1; (f) Q 567—2. Scale ca. 2:5.



a



b

Barbotine Cups from Tombs: (a) B 283—1; (b) Q 560—4. Scale ca. 1:1.

PLATE 58



a



b



c

Barbotine, Unfinished Barbotine, and Terra Sigillata (African Red Slip) Bowls from Tombs:
(a) B 282—9; (b) B 236—2; (c) Q 469—7. Scale ca. 1:1.

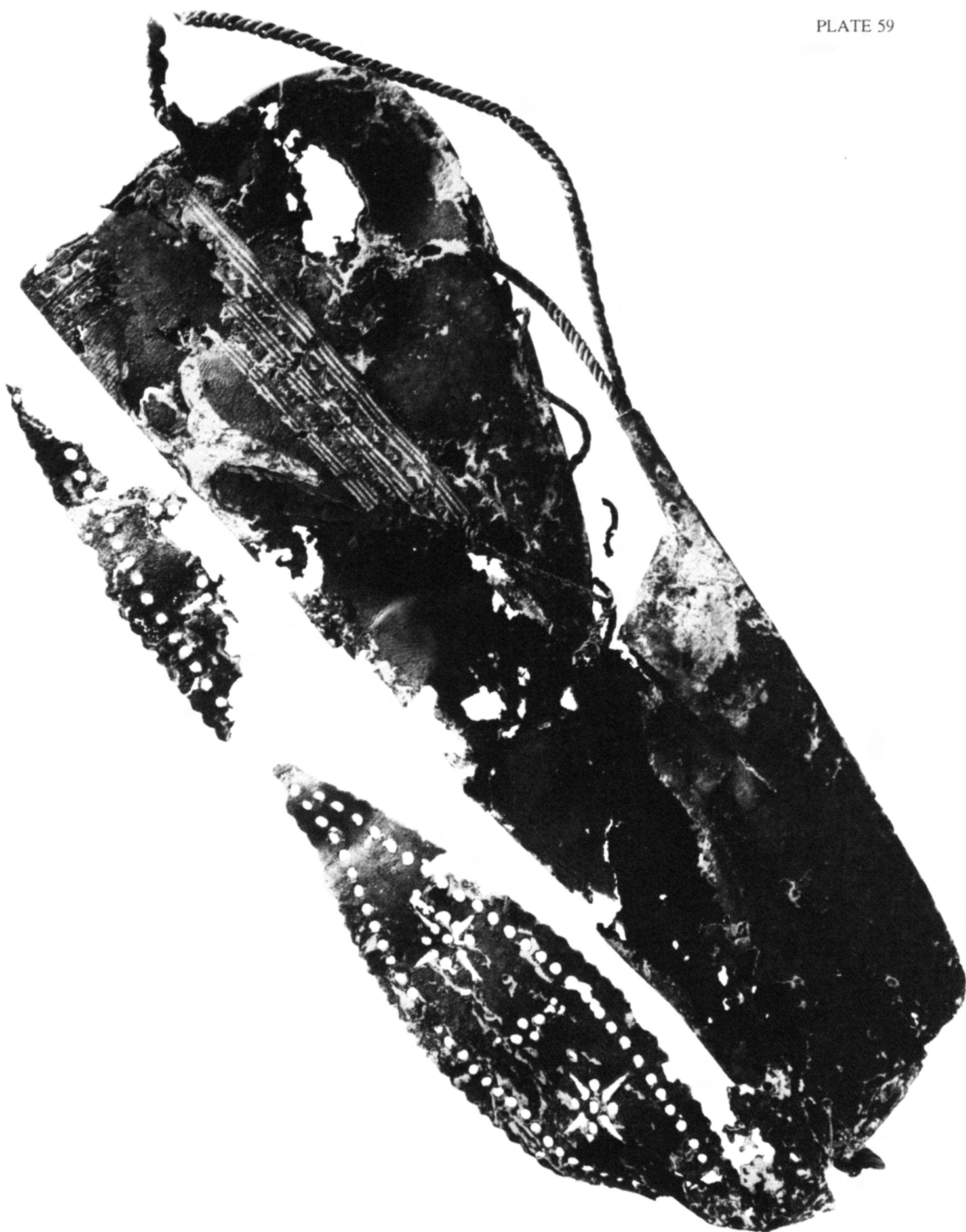

Quiver (Left Side), B 213—1. Scale ca. 1:2.

PLATE 60



Quiver (Right Side), B 213—1. Scale ca. 1:2.

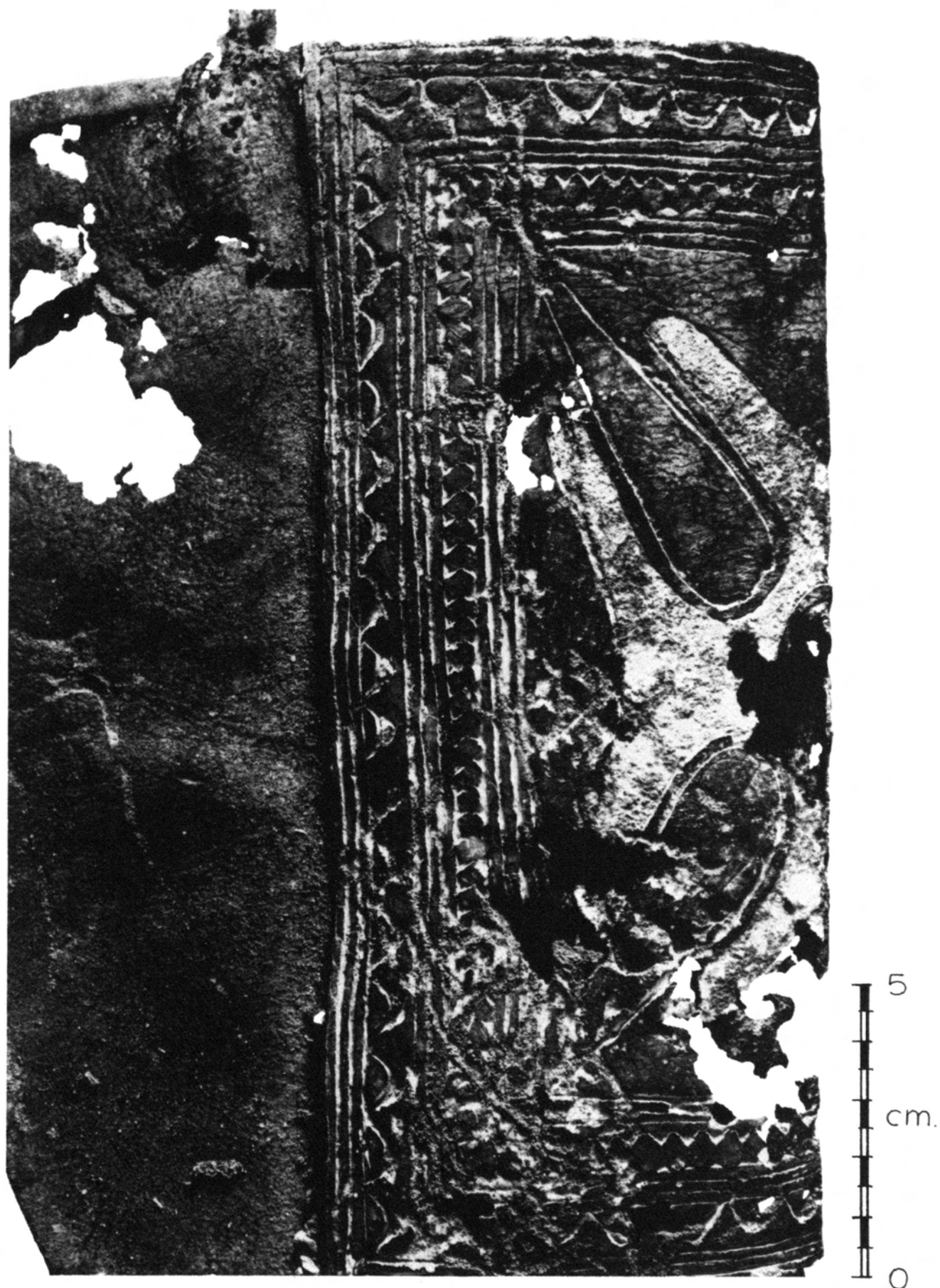

Quiver (Detail of Decoration), B 213—1.

PLATE 62



Remains of Quiver, B 319A—1. Scale ca. 1:2.



Remains of Leather Objects from Tombs: (a) Quiver, B 252—4; (b) Sandal, B 219—2;
 (c) Guard, Q 675—2; (d) Guard and Sandal, B 297—3a; (e) Leather, B 233—1.
 Scales: (a—d) ca. 1:2; (e) ca. 1:5.

PLATE 64



Sandals from Tombs: (a) Insteps and Cut-out Appliqué from B 26—3; (b) B 233—1; (c) Q 578—2; (d) Q 670—1. Scales: (a) 1:1; (b-d) ca. 2:5.

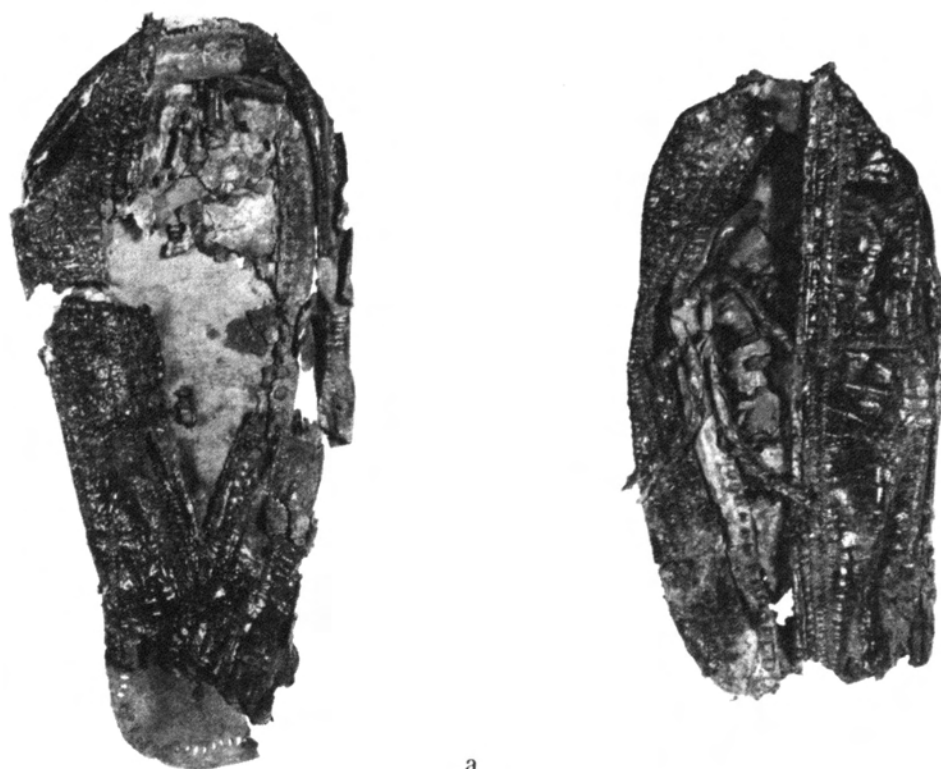

a



b

Tomb Q 474 Shoes and Tomb Q 306 Sandals: (a) Q 474—4; (b) Q 306—2. Scale ca. 2:5.

PLATE 66



Sandals from Tombs: (a) Q 574—2; (b) Q 478—2; (c) Q 518—1; (d) B 279—5. Scale ca. 2:5.



Decorated Sandals from Tombs: (a) B 26—3; (b) B 297—3b; (c) B 297—3b (with Instep Strap Attachment). Scales: (a, c) ca. 1:2; (b) ca. 1:1.

PLATE 68



a

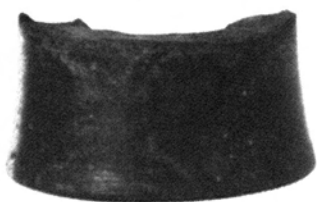

b



c

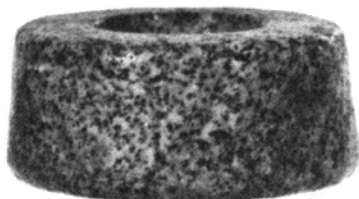

d

Tombs B 302, B 205, and B 197 Looses and Tomb B 297 Decorated Arrowhead: (a) B 302—2;
(b) B 205—13; (c) B 197—2; (d) B 297—2. Scale ca. 1:1.

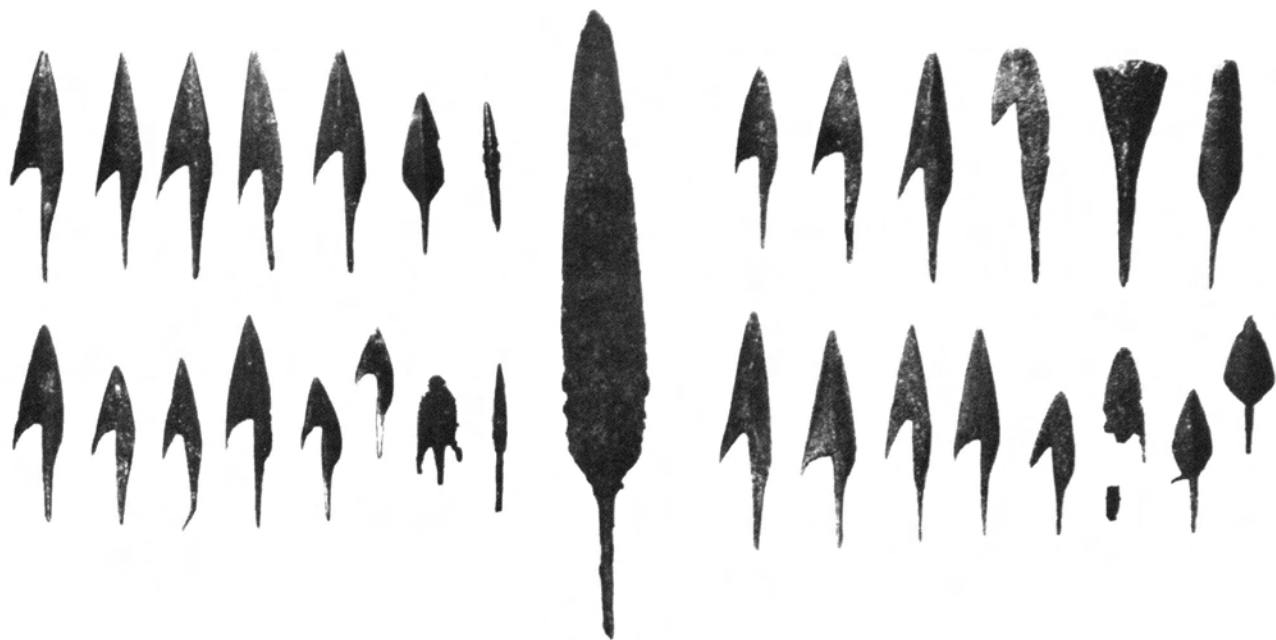

a



b

Tomb B 197 Javelin Head and Arrowpoints and Tomb B 241 Arrowpoints:
(a) B 197—3; (b) B 241—1, 2. Scale ca. 1:1.

PLATE 70

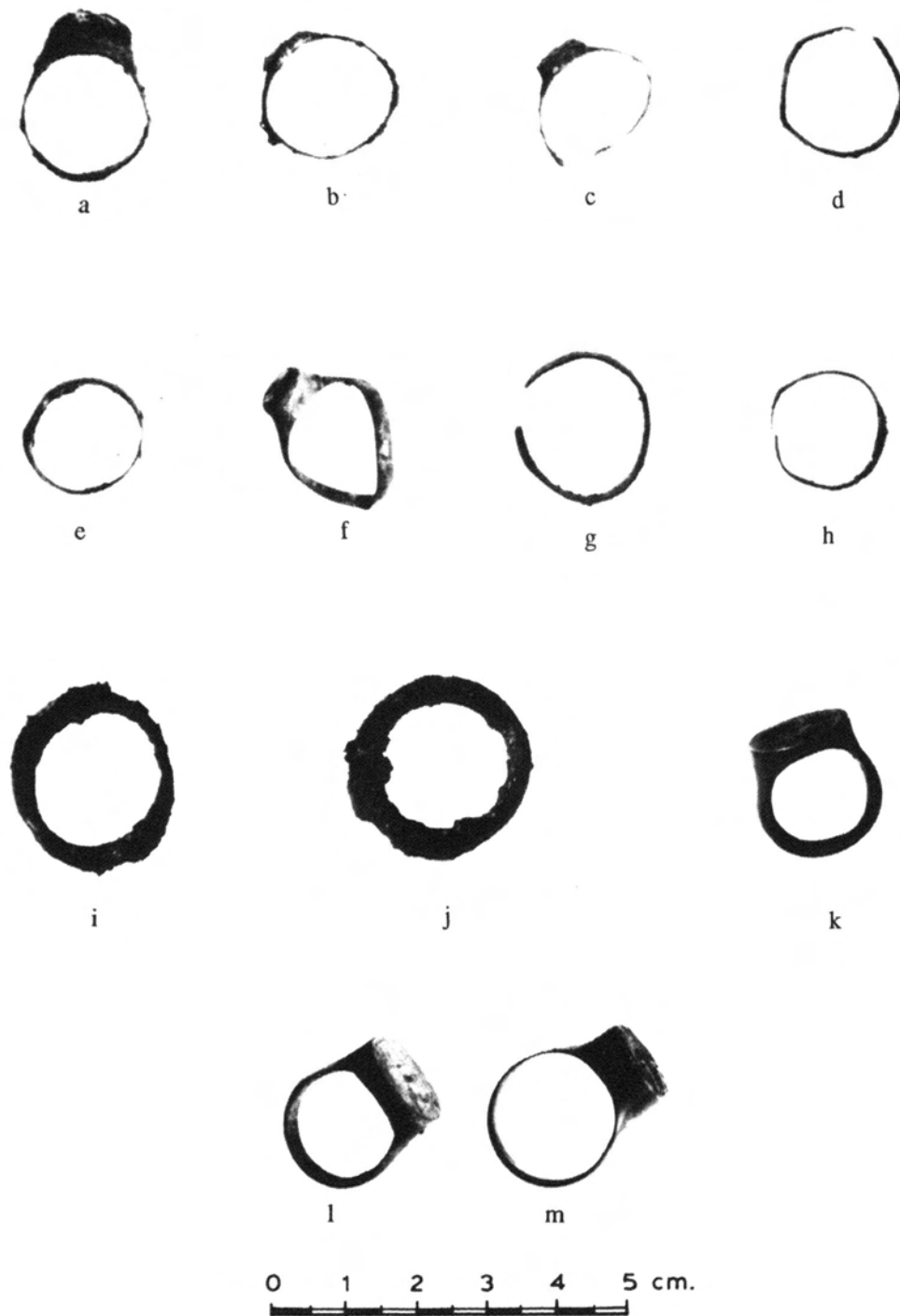

Metal Jewelry from Tombs: (a) B 331—4b; (b) B 197—1; (c) B 282—8; (d) B 113—6; (e) B 331—4a; (f) Near B 304—1 [on Surface]; (g) B 219—4; (h) B 113—5; (i) B 190—7; (j) B 190—7; (k) B 232—4; (l) B 208—2; (m) B 173—1. Scale ca. 2:1.

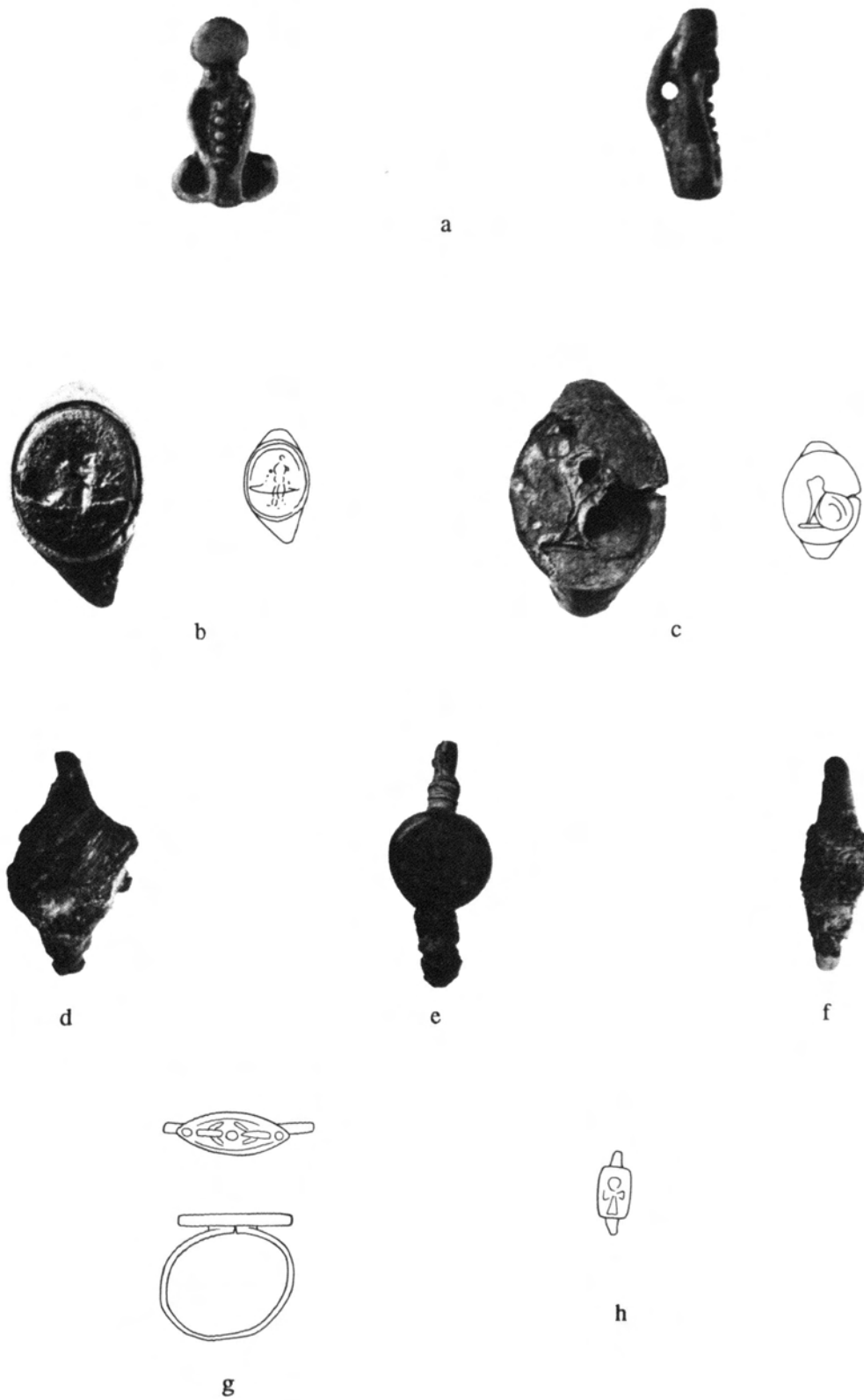

Faience Pendant and Rings from Cemetery B and from Tombs: (a) Faience Pendant, Cemetery B [Surface]; (b) B 282—5; (c) B 280—3 (d) Q 592—5; (e) B 278—4a; (f) B 278—4b; (g) Q 346—5; (h) Q 499—13. Scales: (Photographs) ca. 2:1; (Drawings) 1:1.

PLATE 72

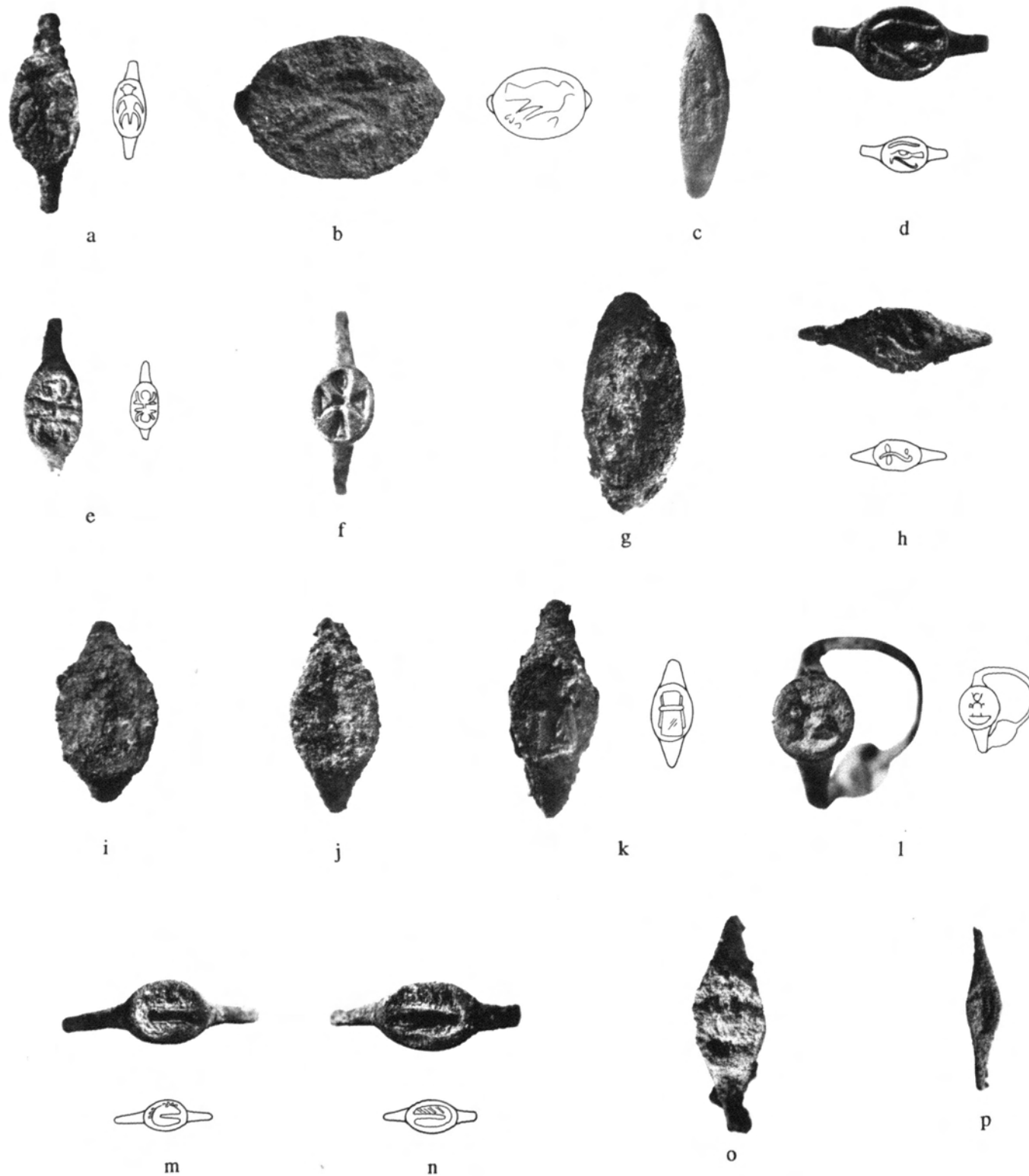

Bezel Rings from Tombs: (a) Q 670—11; (b) Q 670—7; (c) Q 573—3; (d) B 282—6; (e) B 299—5b;
 (f) B 282—8; (g) Q 346—6; (h) B 278—8; (i) Q 592—7; (j) B 236—9; (k) B 278—6;
 (l) Near B 304—1; (m) B 227—1; (n) B 227—2; (o) B 278—7; (p) B 236—10.
 Scales: (Photographs) ca. 2:1; (Drawings) 1:1.

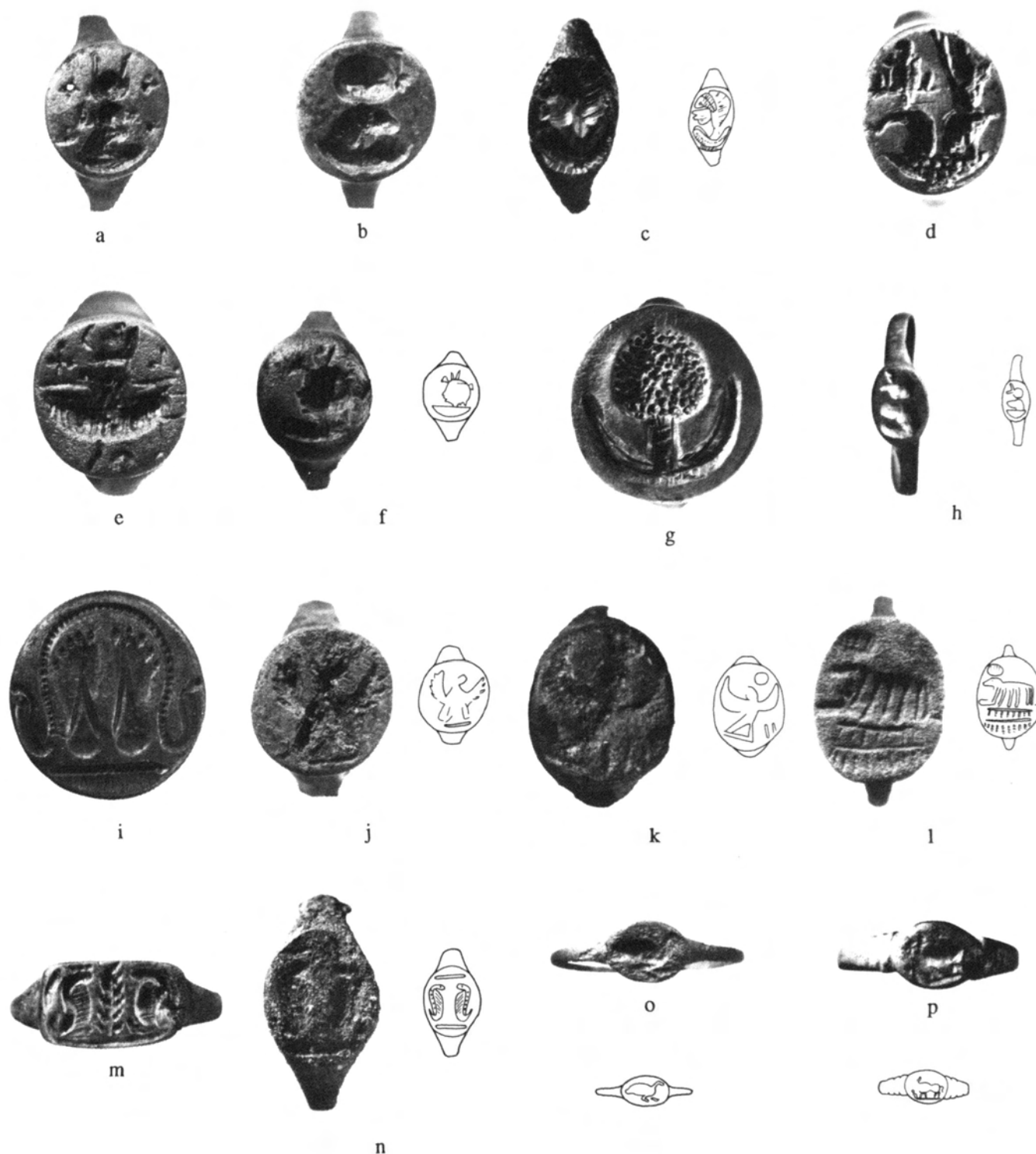

Bezel Rings from Tombs: (a) Q 230—8; (b) Q 540—10; (c) Q 475—19; (d) Q 402—9; (e) B 173—1;
 (f) B 331—4b; (g) B 232—4; (h) B 282—10; (i) B 279—4; (j) B 278—9; (k) B 93—4;
 (l) B 280—4; (m) Q 573—2; (n) B 278—5b; (o) Q 670—12; (p) B 331—4a.
 Scales: (Photographs) ca. 2:1; (Drawings) 1:1.

PLATE 74



a

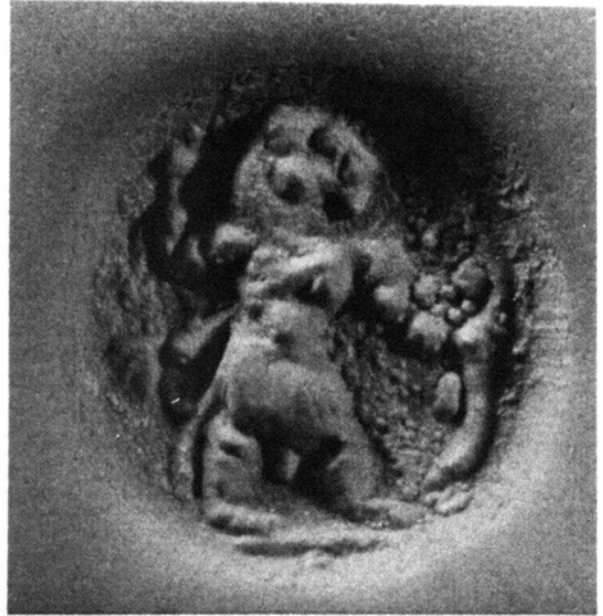

b

Bezel Rings from Tombs: (a) B 242—2; (b) B 208—2. Scales: (a) ca. 4:1; (b) ca. 6:1.



Bezel Ring, B 208—2. Scale ca. 4:1.



Beads and Studs from Tombs: (a) B 197—7; (b) B 170—7-8; (c) B 174—3; (d) B 292—4; (e) B 292—4; (f) B 66A—2; (g) B 92—4; (h) B 282—11. Scale ca. 1:1.

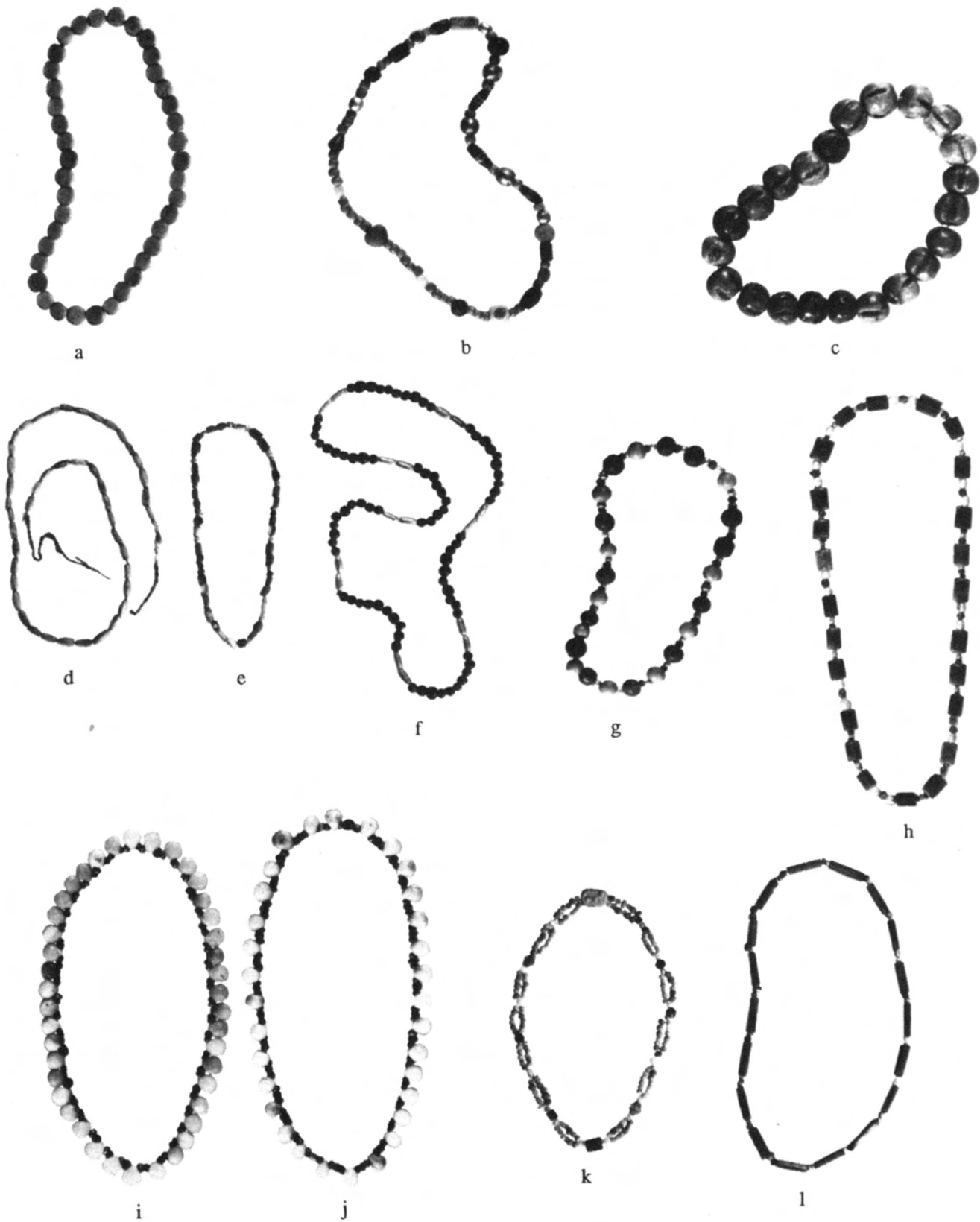

Beads from Tombs: (a) B 42B(?)—5; (b) B 77—11; (c) B 77—11; (d) B 228—1; (e) B 331—5;
 (f) B 331—5; (g) B 74—1; (h) B 252—7; (i) B 331—5; (j) B 14—4; (k) B 328—2;
 (l) B 328—2. Scale ca. 1:2.



Beads from Tombs: (a) B 331—5; (b) B 87—4; (c) B 331—5. Scale ca. 1:1.

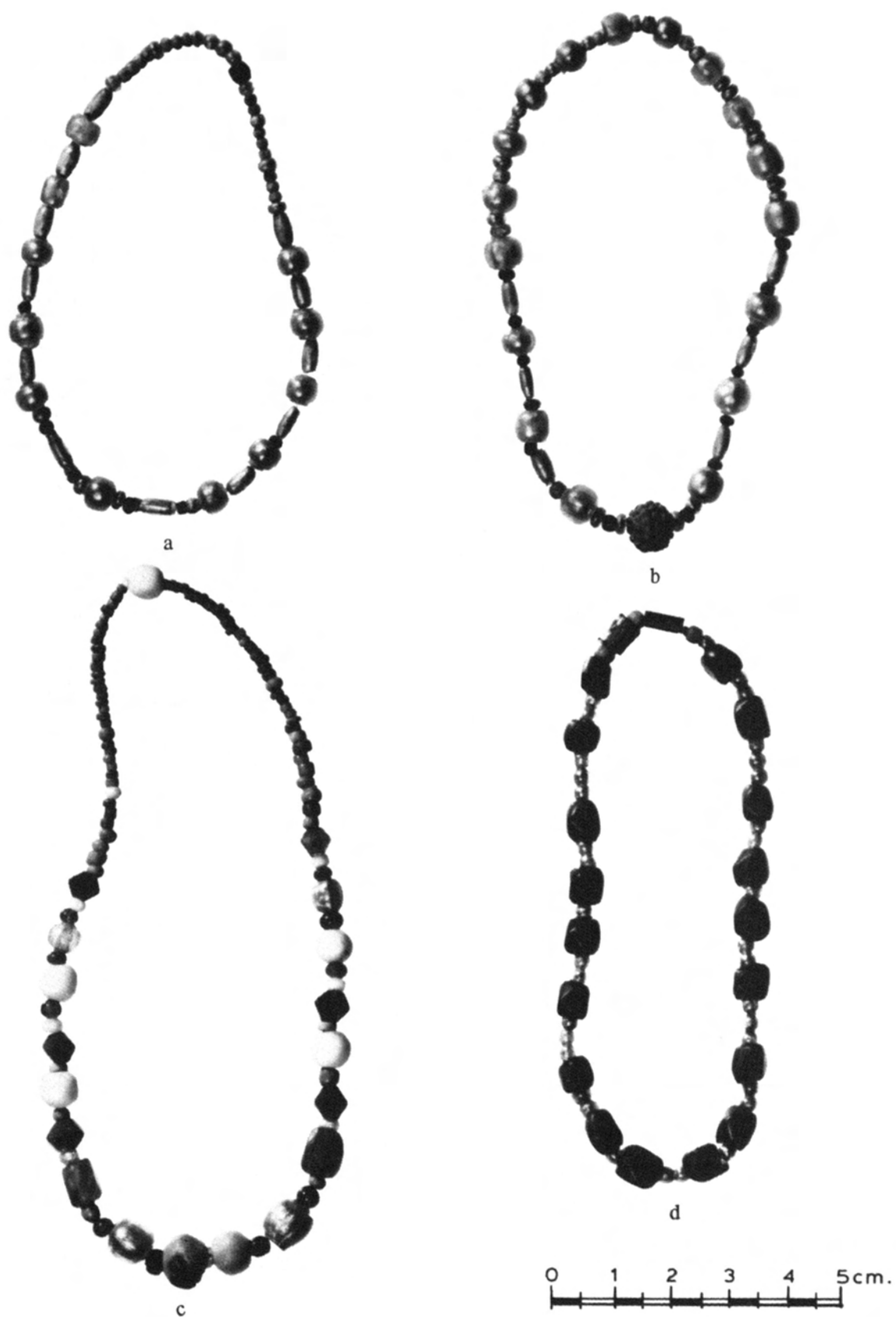

Beads from Tombs: (a) B 66A—5; (b) B 210—1; (c) B 152—2; (d) B 179—5.

PLATE 80



Beads from Tombs: (a) B 161—1; (b) B 108—16; (c) B 321—1; (d) B 66A—4. Scale ca. 1:1.



Beads from Tombs: (a) B 190—8 [Original Arrangement]; (b) B 190—5 [Original Arrangement]; (c) B 190—6 [Original Arrangement]; (d) B 210—1. Scale ca. 1:1.

PLATE 82



Wooden Kohl Tubes from Tombs: (a) B 93—1; (b) B 25—5. Scale ca. 1:1.

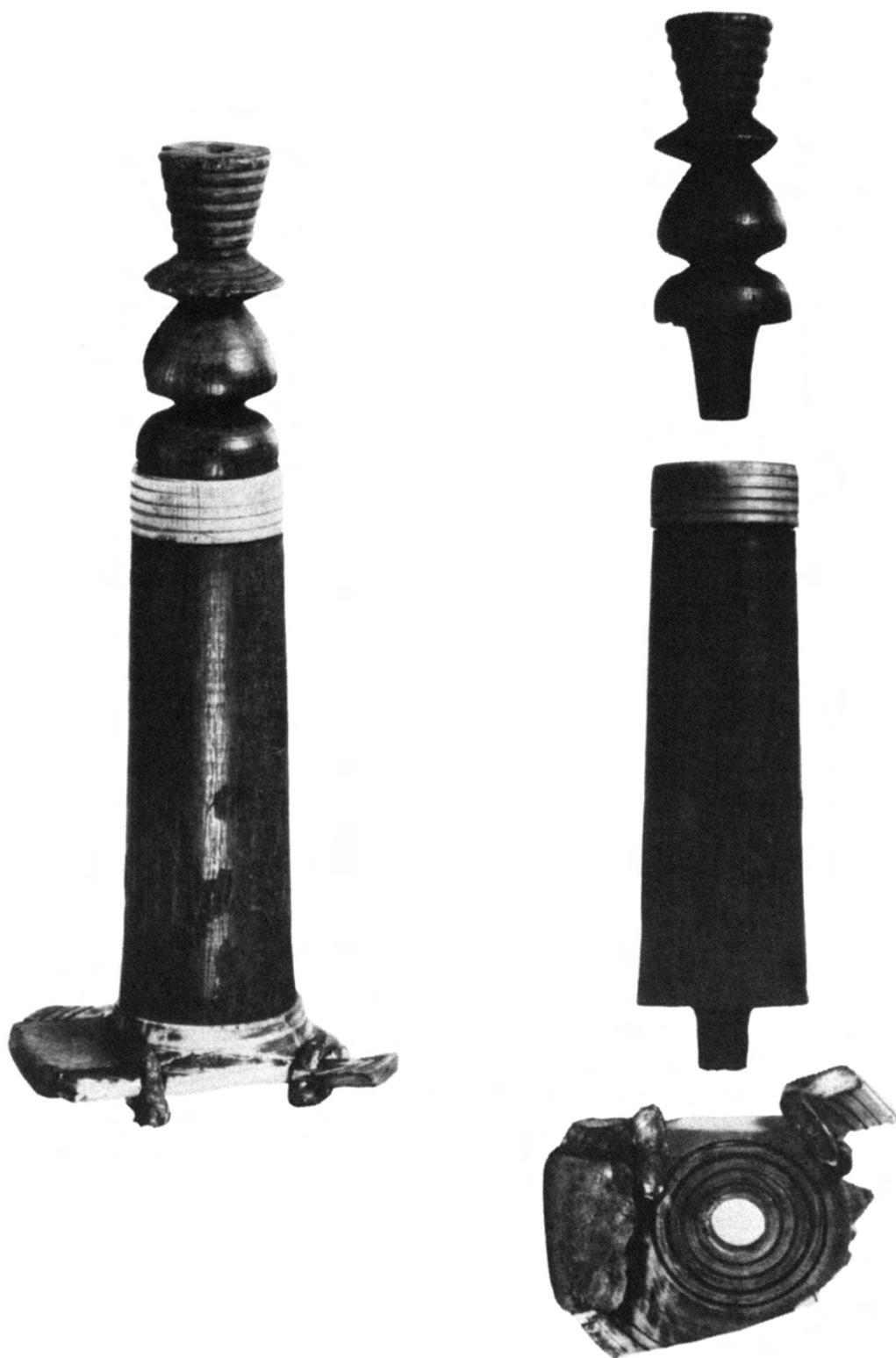

Wood and Ivory Kohl Tube, Q 592—6. Scale ca. 1:1.

PLATE 84

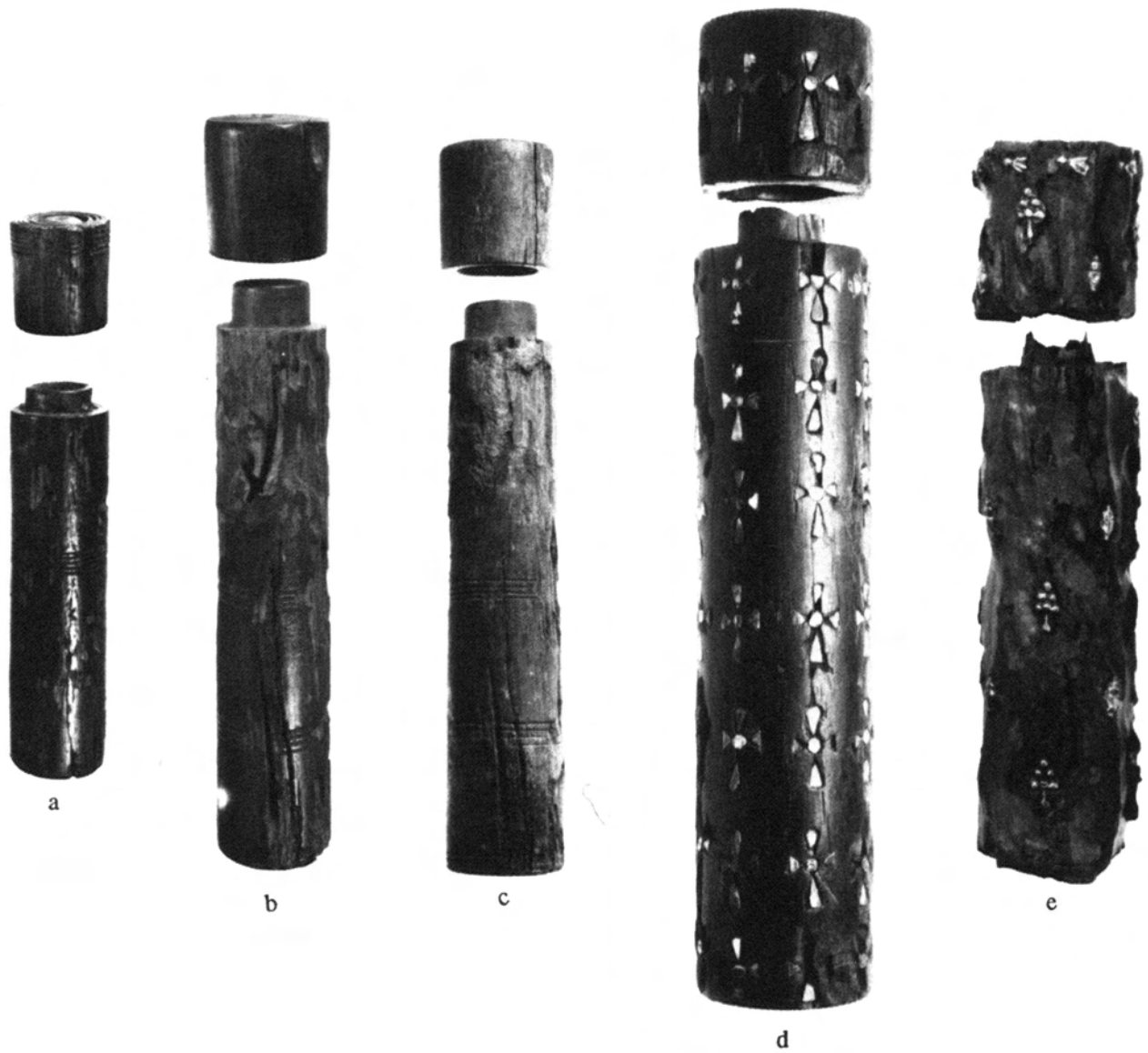

Kohl Tubes from Tombs: (a) B 314—1; (b) B 116—1; (c) Q 475—18;
(d) B 68—3; (e) B 108—4. Scale ca. 1:2.

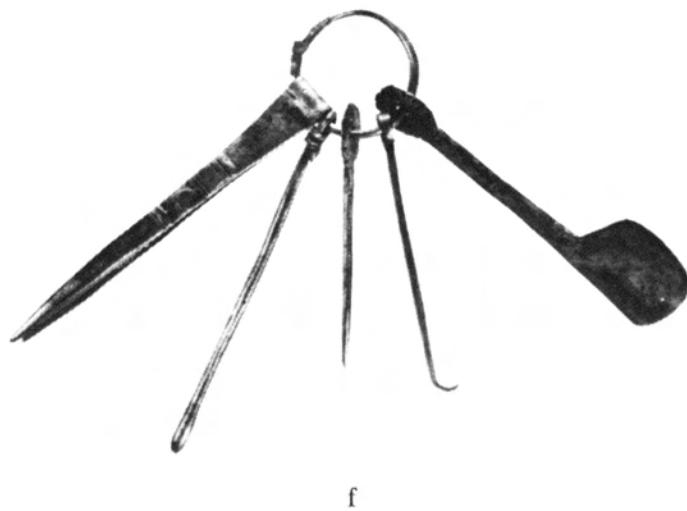

Cosmetic Implements from Tombs: (a) B 25—1; (b) B 108—5; (c) B 322—4; (d) B 277—2; (e) Iron Tweezers, B 205—16; (f) "Chatelaine," B 26—6. Scale ca. 1:2.

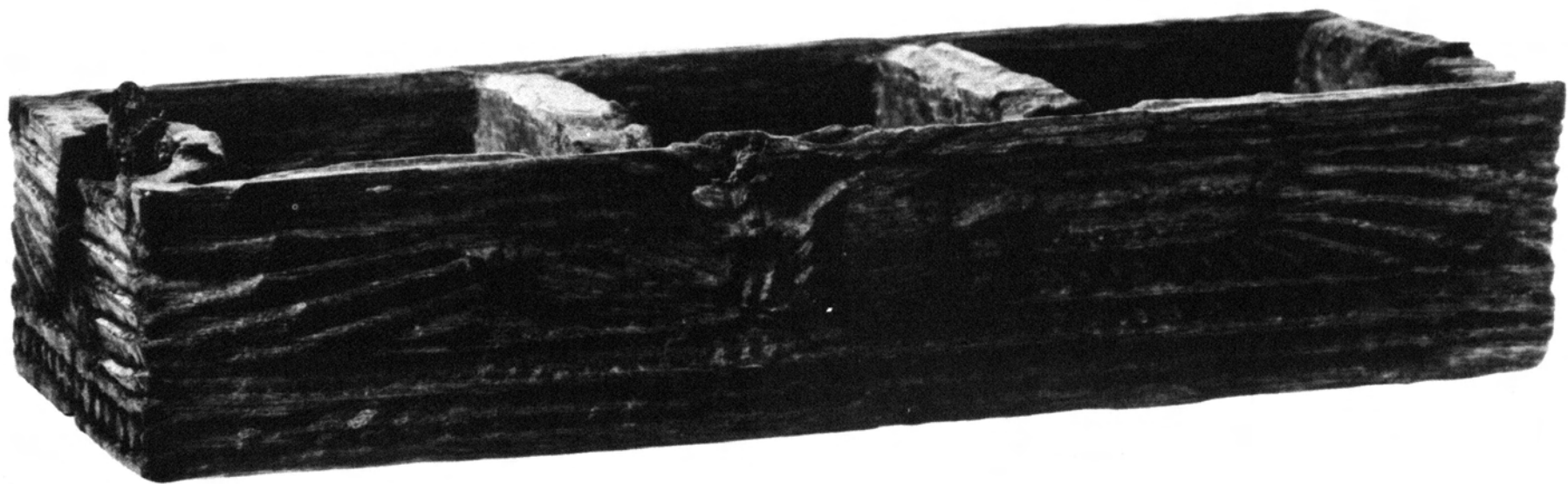

Wooden Box with Winged Sun Discs, B 68—2.

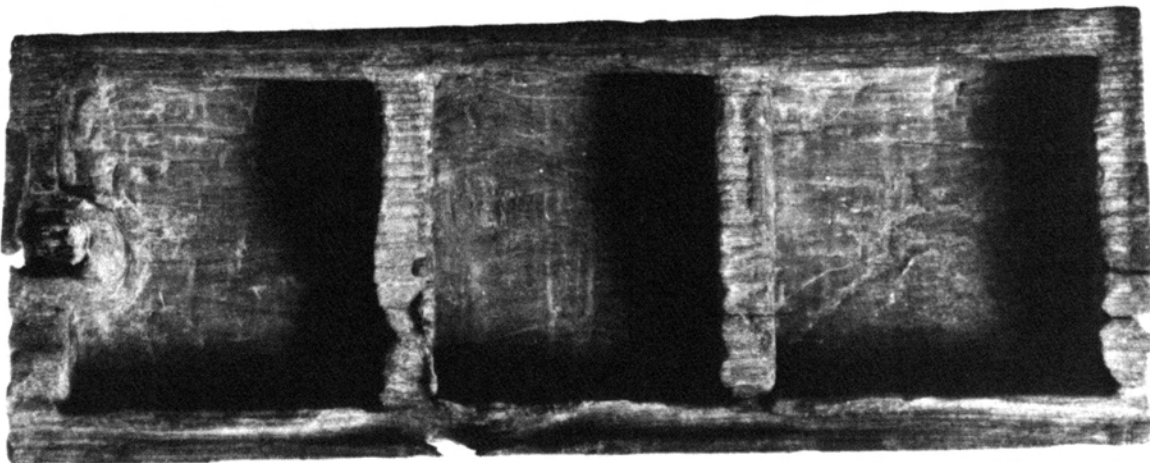
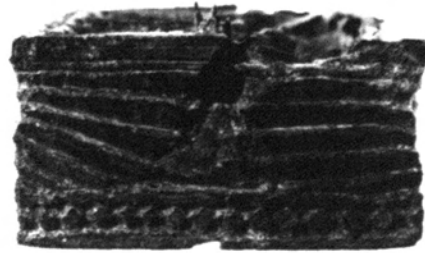
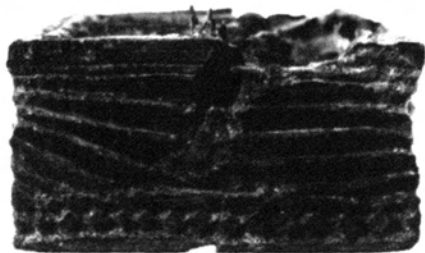
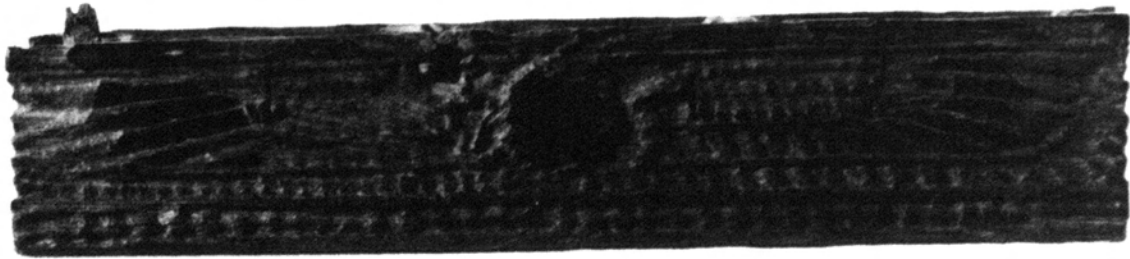

Wooden Box with Winged Sun Discs, B 68—2. Scale ca. 1:1.

PLATE 88

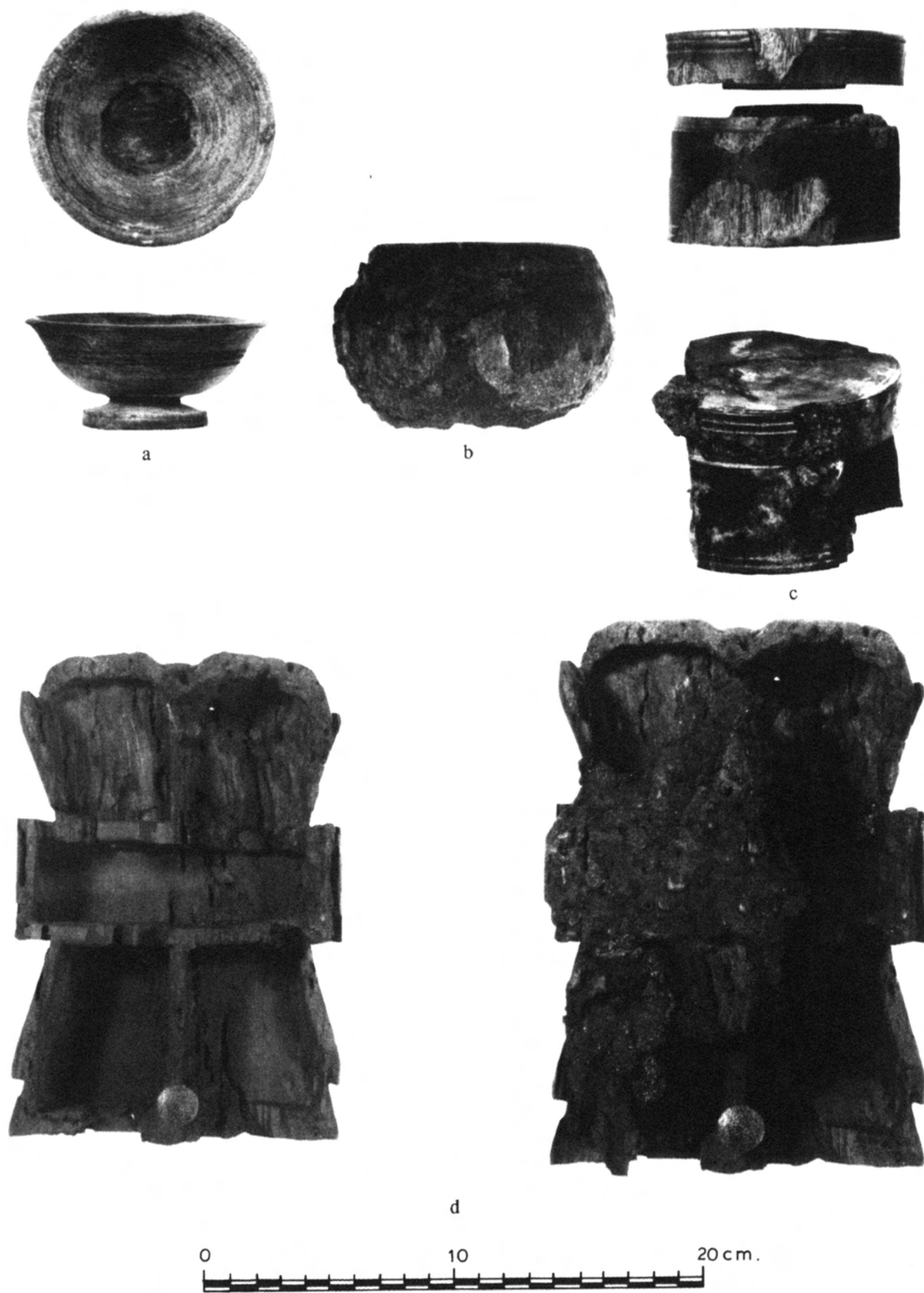

Wooden Containers and Boxes from Tombs: (a) Q 592—3; (b) Q 670—8; (c) B 93—2; (d) Q 634—4.

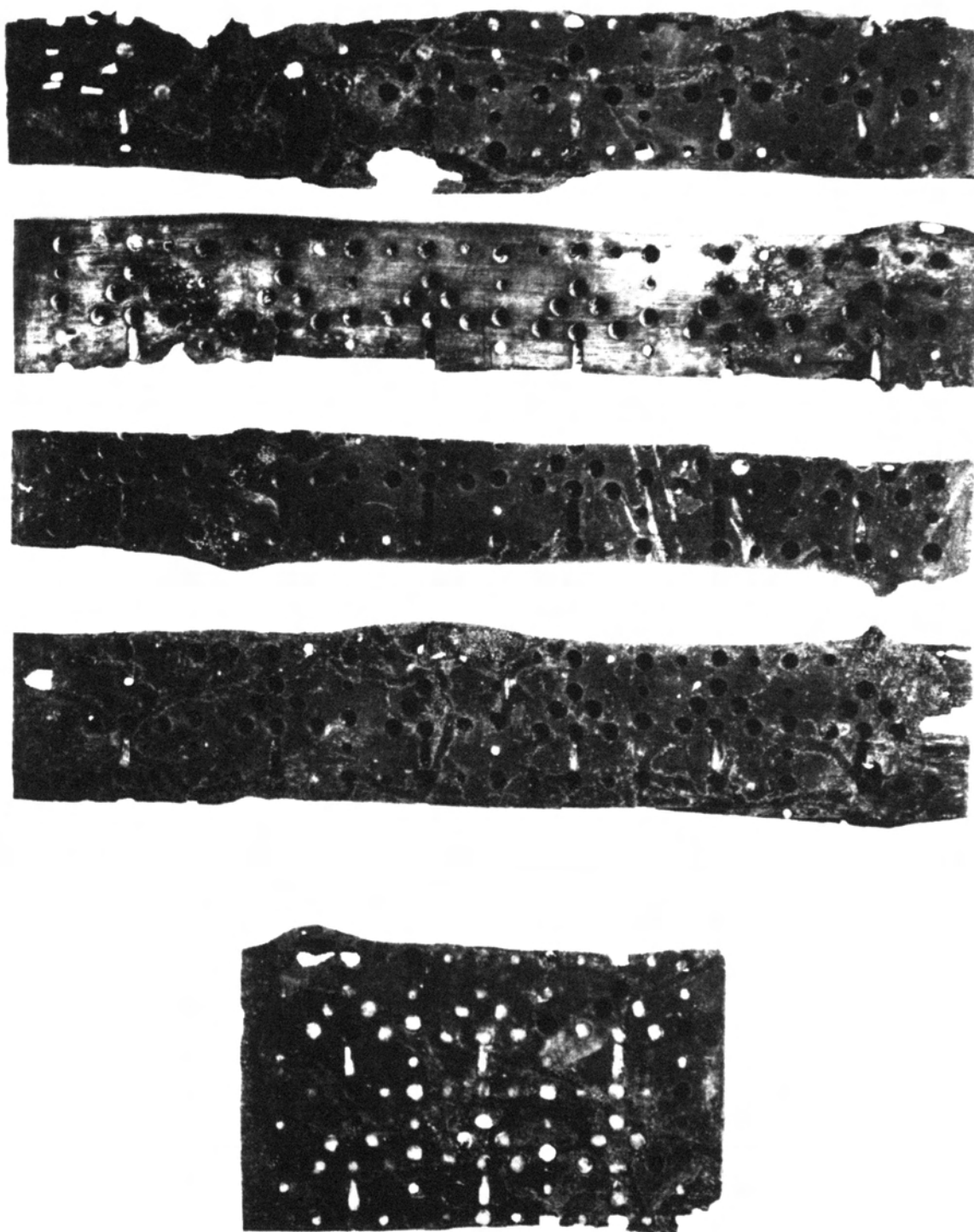

Panels from Wooden Box, B 187—1.

PLATE 90

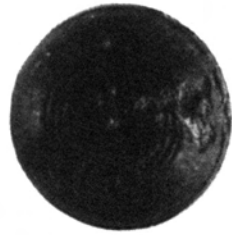

a



b



c



d

Spindles from Tombs: (a) B 108—10; (b) B 108—11; (c) B 58—8;
(d) B 182—2. Scales: (a, b, d) ca. 1:1; (c) ca. 1:2.

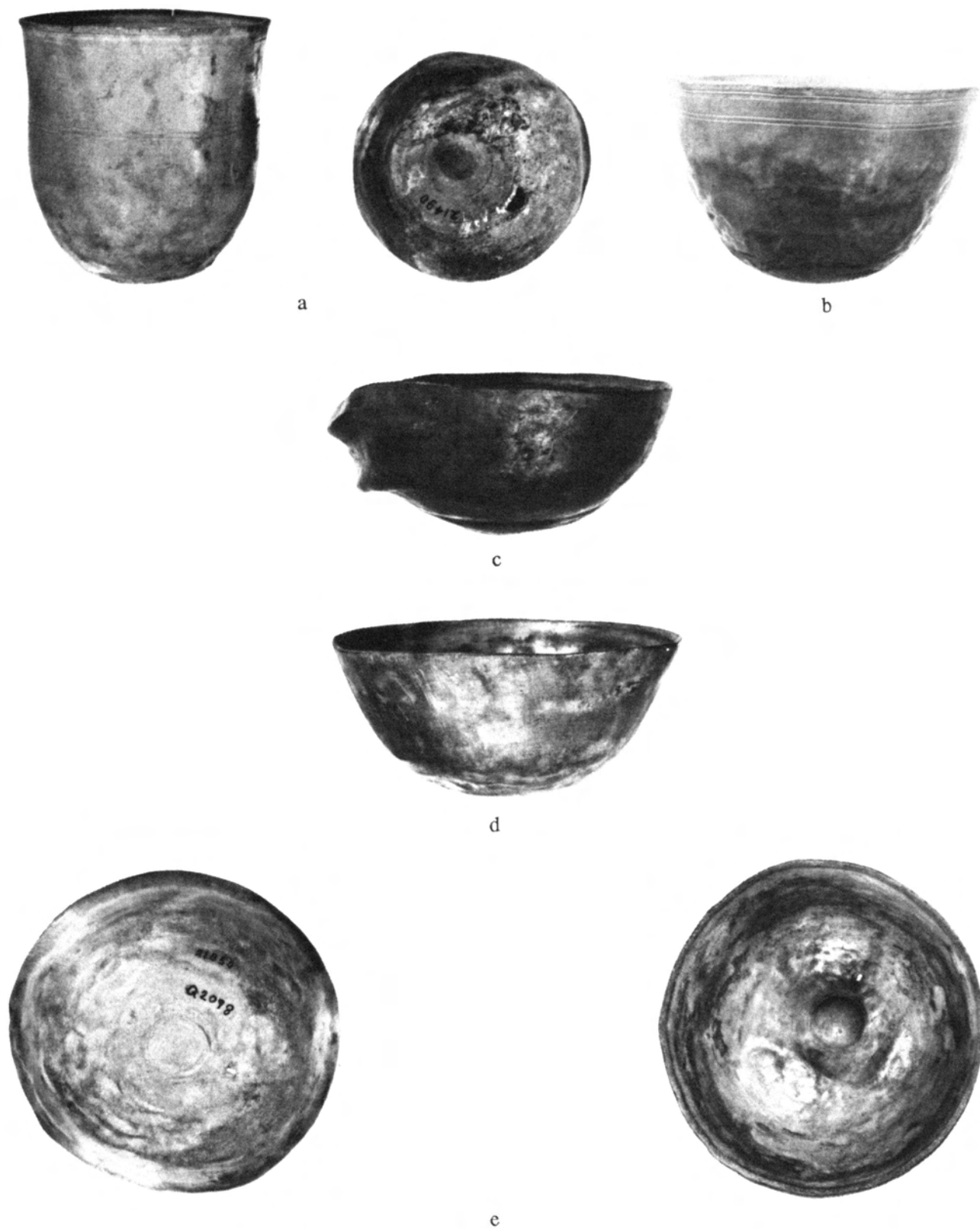

Lead Vessels from Tombs: (a) Q 475—10; (b) Q 365—4; (c) Q 427—2;
(d) Q 592—10 (e) Q 592—10. Scale ca. 1:2.

PLATE 92



a



b



c



d

Metal Vessels from Tombs: (a) B 14—6; (b) B 93—3; (c) B 108—3; (d) B 108—6. Scale ca. 1:2.

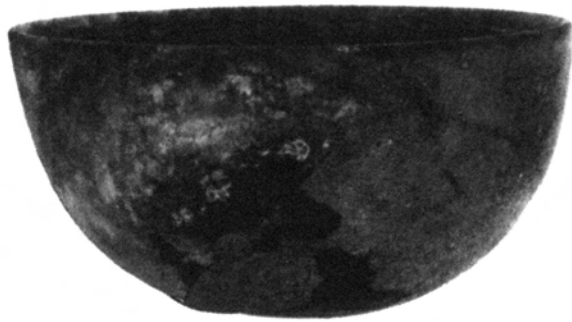

a

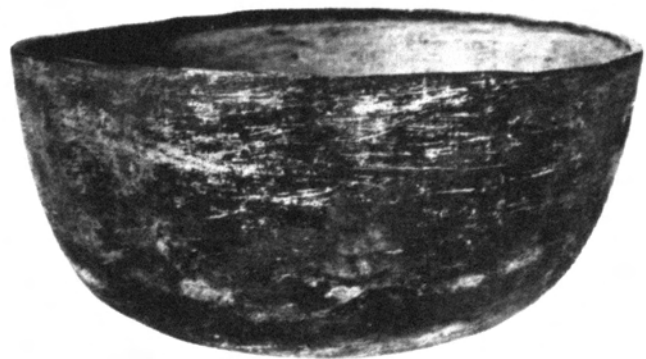

b

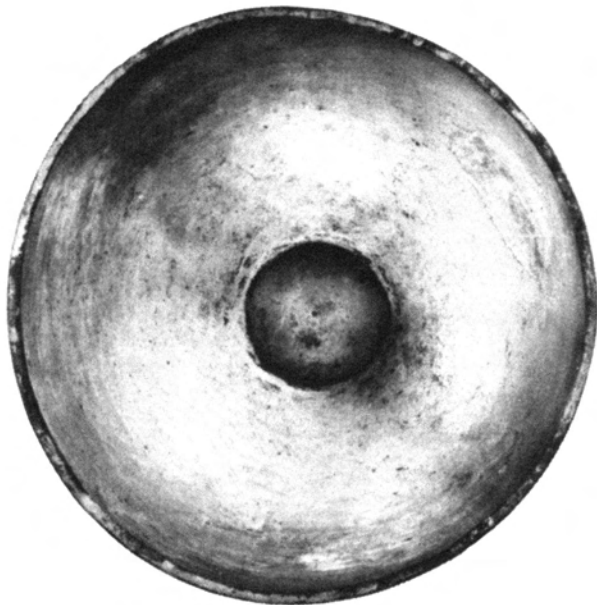

c



d



e

Metal Vessels from Tombs: (a) B 143—1; (b) B 197—6 (Side View); (c) B 197—6 (Interior);
(d) B 197—6 (Bottom); (e) Q 475—11 (Inscribed "Ammonit Agoraus").
Scales: (a–d) ca. 1:2; (e) ca. 1:1.

PLATE 94

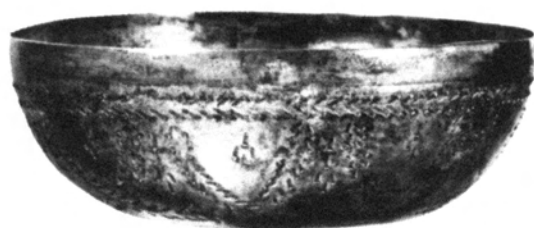

a

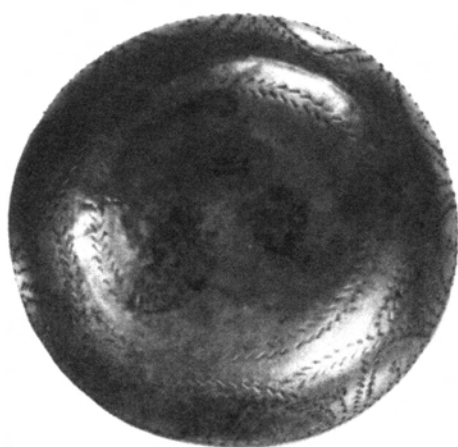
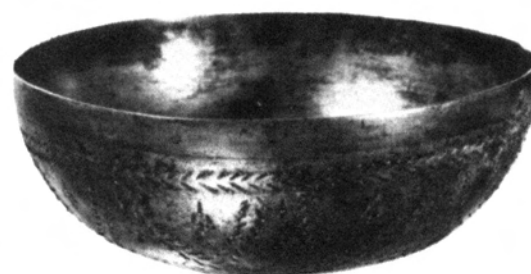

b

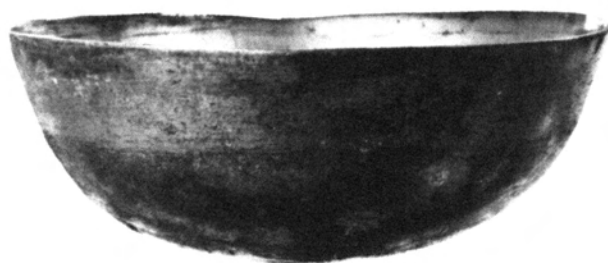

c

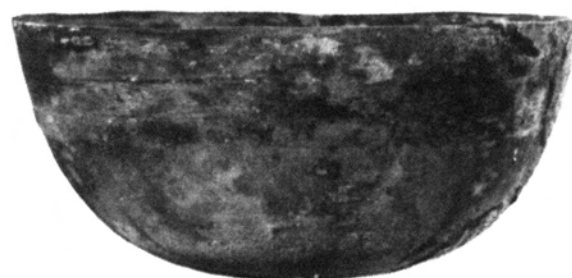

d

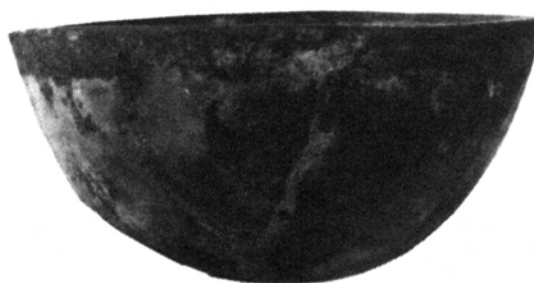

e

Bronze Vessels from Tombs: (a) B 299—3; (b) B 299—3; (c) B 251—3;
(d) B 14—20; (e) B 317—5. Scale ca. 1:2.



Glass *Aryballos*, B 108—14. Scale ca. 1:1.

PLATE 96



a



b



c

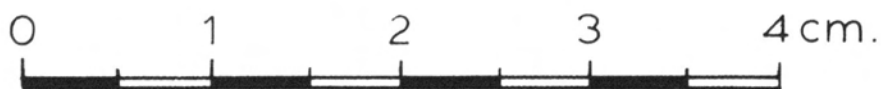

Superstructure D 1 [Surface] Clay Head and Tomb Q 346 Two Coins:
(a) D 1—1; (b) Q 346—3; (c) Q 346—4.



Inscribed Sandstone Lintel with Possible Demotic Inscription, OIM 22951. Scale ca. 1:2.

PLATE 98

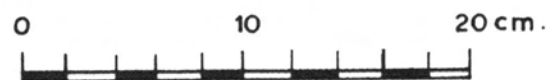

Stela, B 70—3.

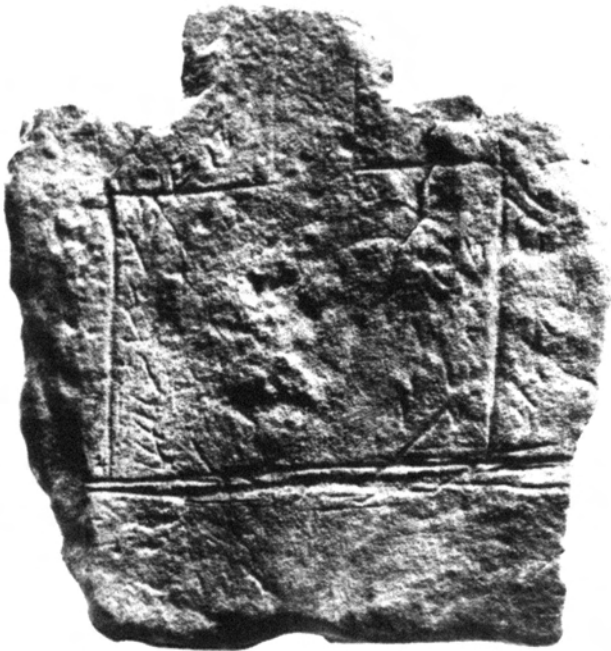

a



b



d



c

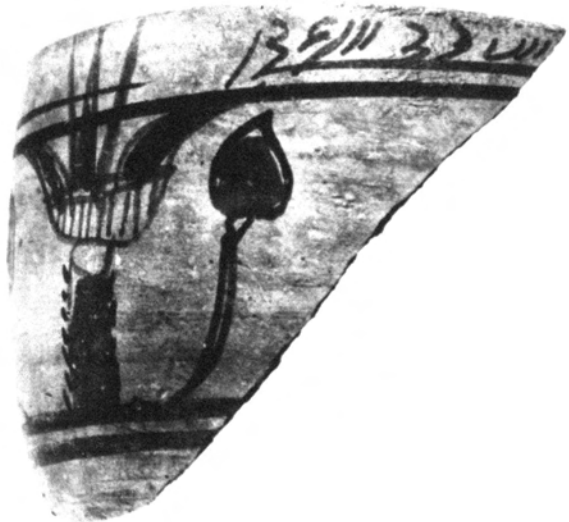

e

Meroitic Inscriptions from Tombs: (a) No. 12, Q 270—2; (b) No. 16, B 179—3; (c) No. 4, Q 191—1; (d) No. 3, B 317—9; (e) Q 172—1. Scales: (a) ca. 1:4; (b-d) ca. 1:5; (e) ca. 1:1.

PLATE 100



a



b

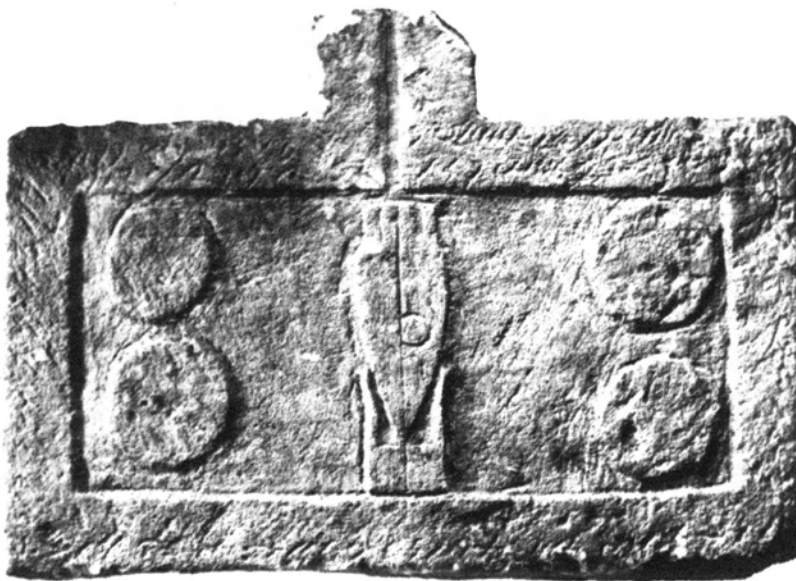

c



d

Meroitic Inscriptions on Offering Tables and a Stela from Tombs: (a) No. 6, Q 295—1; (b) No. 14, B 298—1; (c) No. 1, B 170—2; (d) No. 5, Q 345—3. Scales: (a, c, d) ca. 1:4; (b) ca. 1:2.



a



b



c

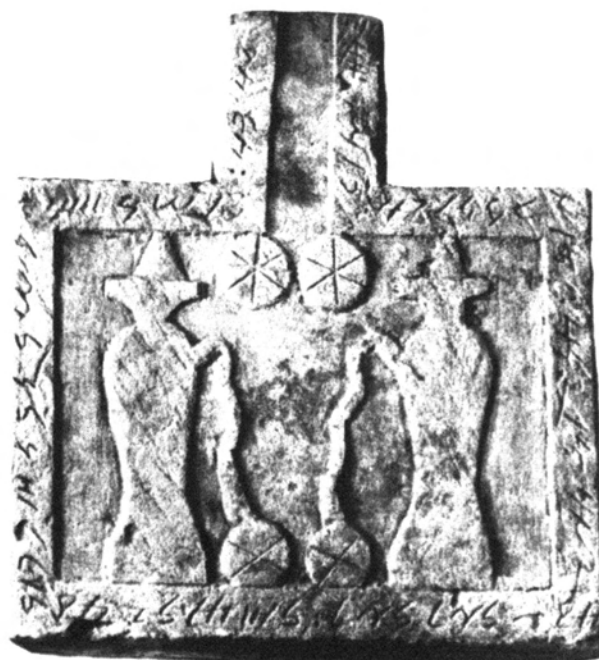

d

Meroitic Inscriptions on Offering Tables from Tombs: (a) No. 7, B 226—1; (b) No. 8, B 42A—1; (c) B 84—1; (d) No. 9, B 183—1. Scale ca. 1:4.

PLATE 102

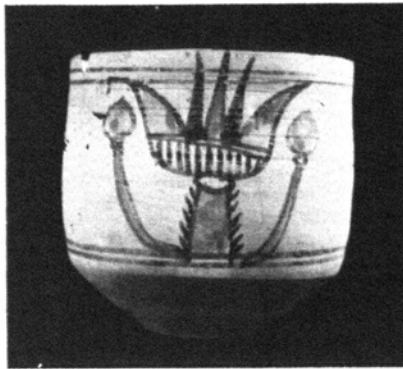

a

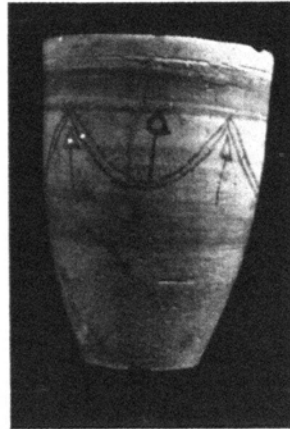

b



c



d

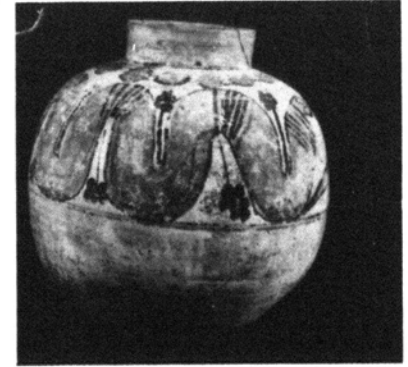
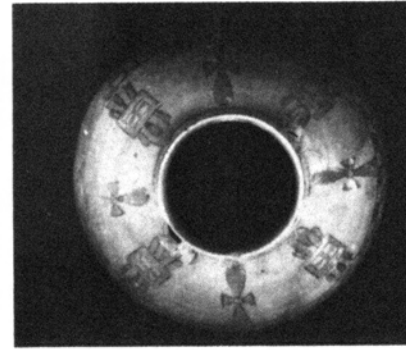

e

Meroitic Painted Pottery from Tombs: (a) Q 661—1; (b) Q 298—4;
(c) Q 417—1; (d) Q 551C—2; (e) Q 540—1. No Scale.

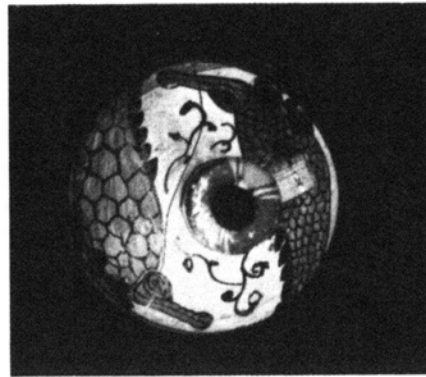
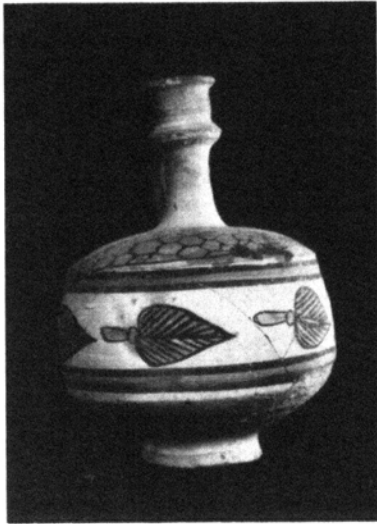

a

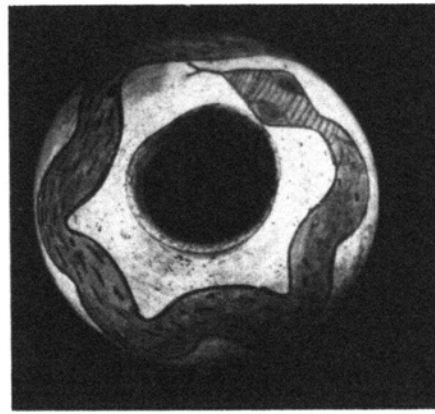
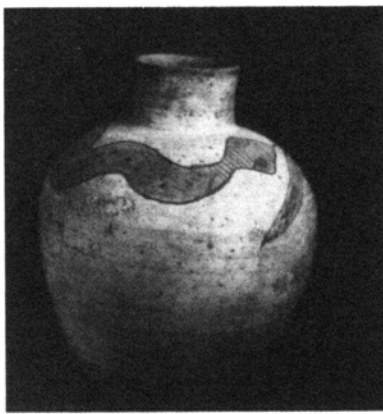
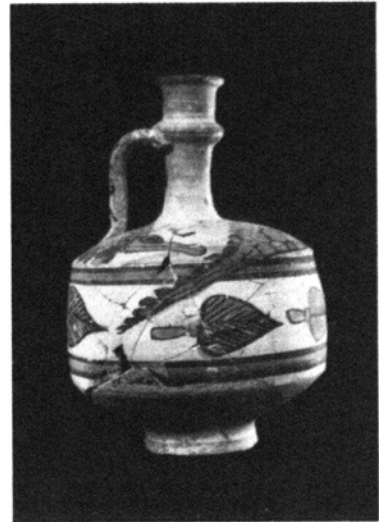

b

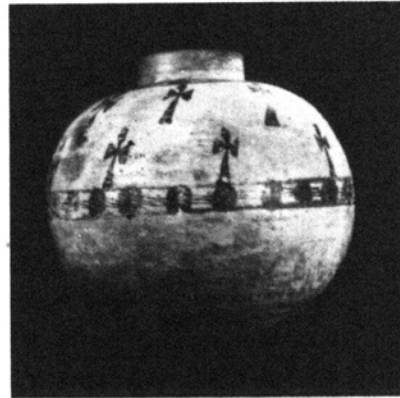

c

Meroitic Painted Pottery from Tombs: (a) Q 353—1; (b) Q 499—3; (c) Q 417—3. No Scale.

PLATE 104

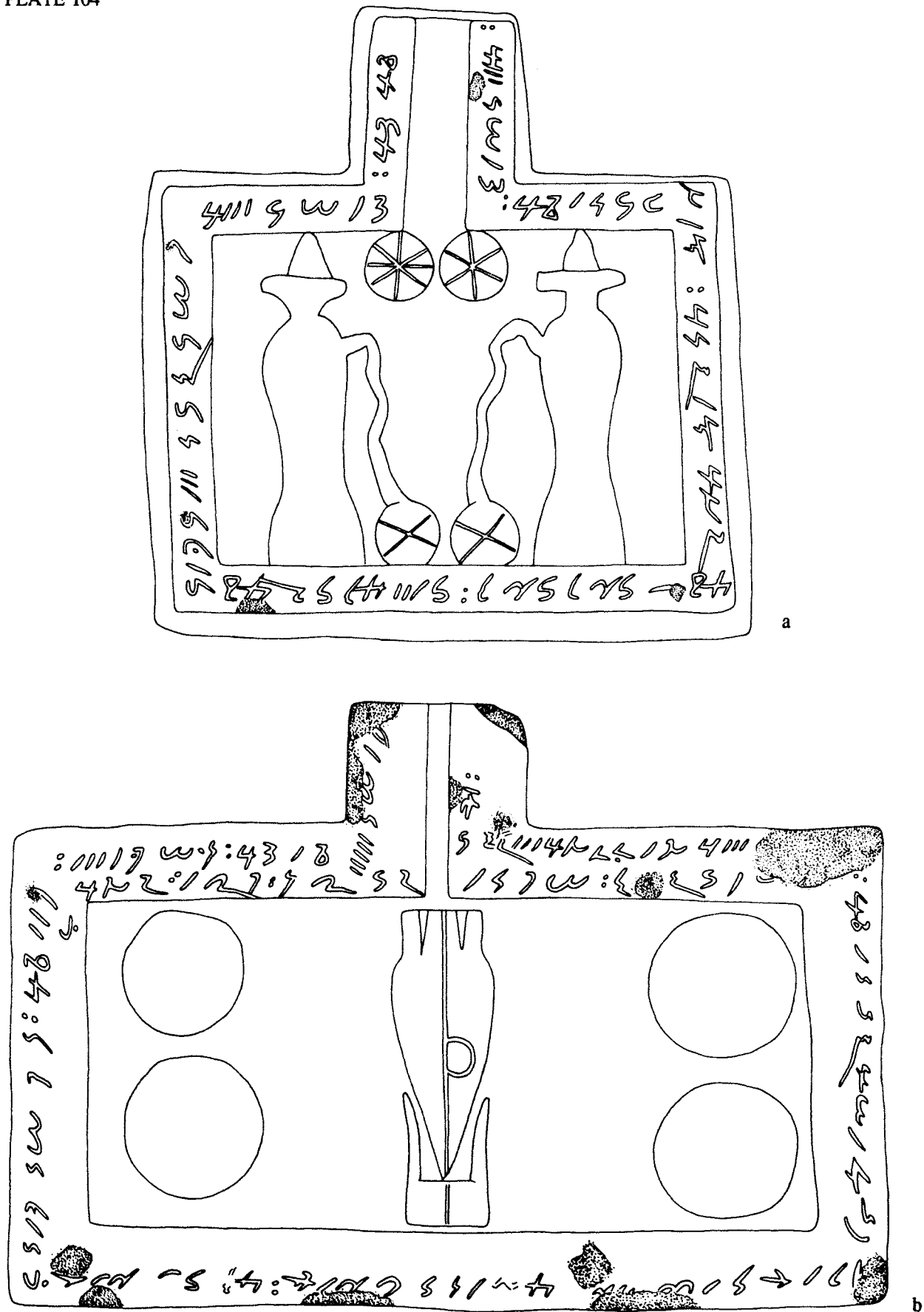

Meroitic Inscribed Offering Tables from Tombs: (a) No. 1, B 170—2; (b) No. 9, B 183—1. Scale 1:4.

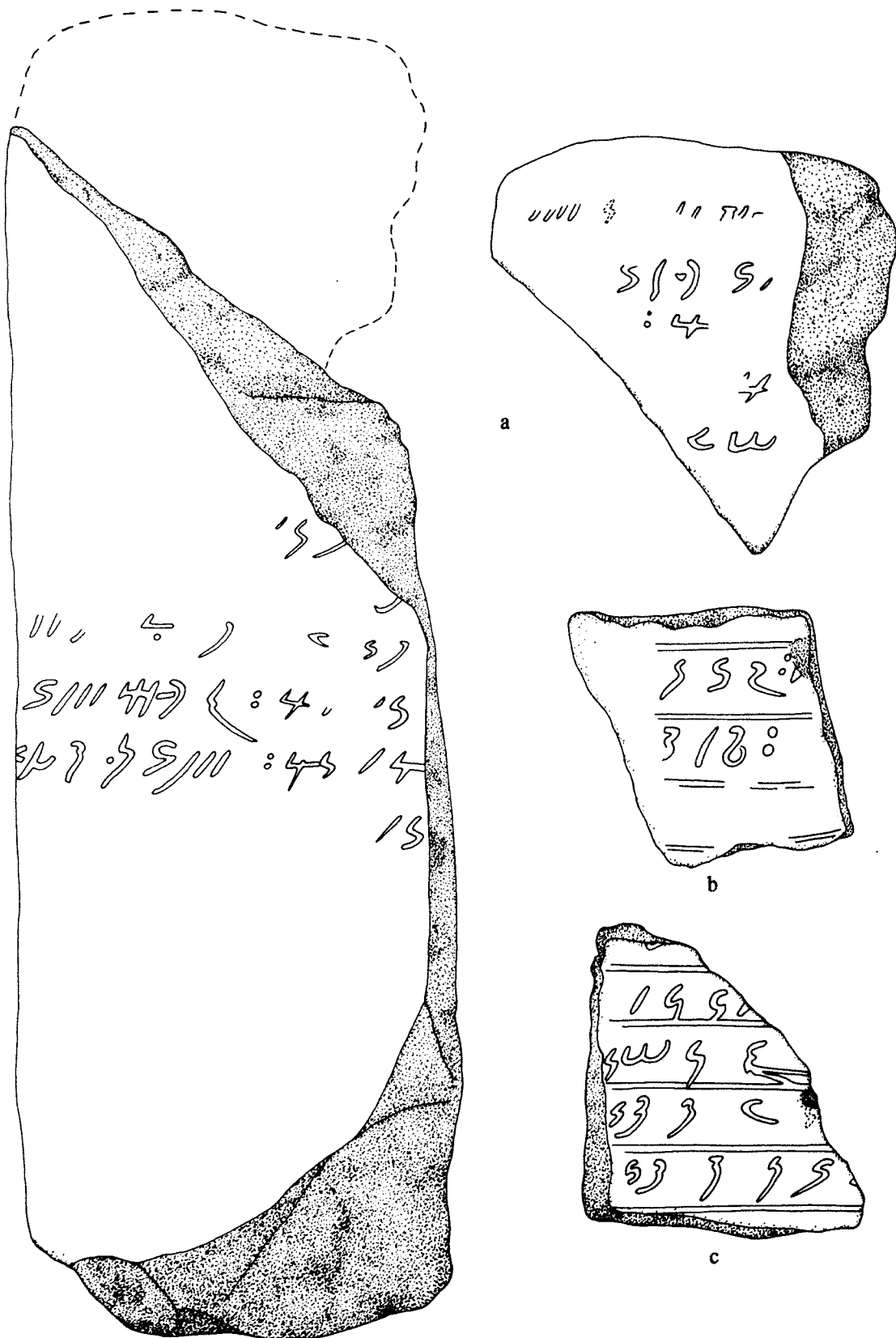

Meroitic Inscribed Stelae from Tombs: (a) No. 2, B 138—1;
(b) No. 16, B 179—8; (c) No. 3, B 317—9. Scale 1:4.

PLATE 106

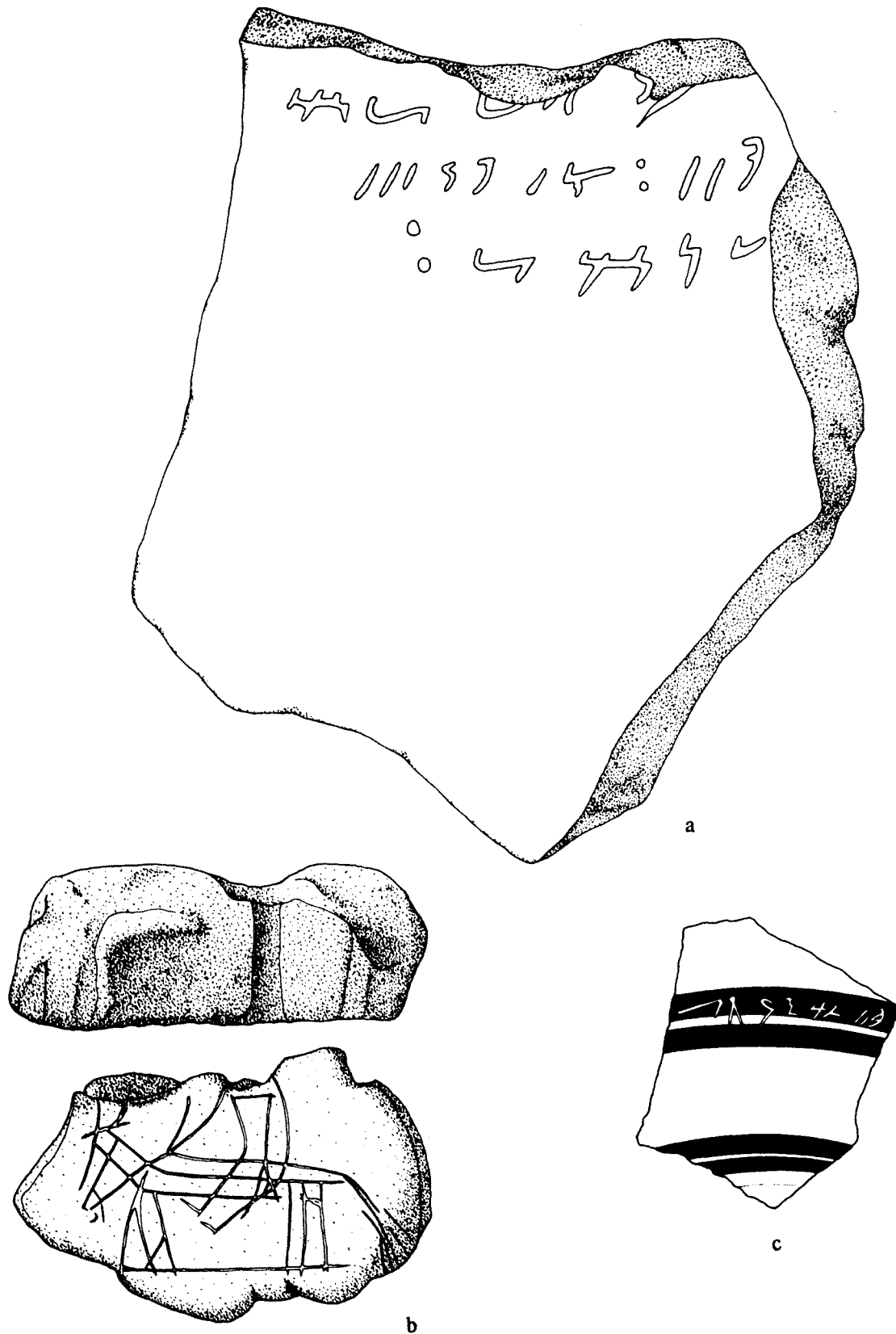

Meroitic Inscriptions from Tombs and from the Meroitic Settlement: (a) No. 4, Stela Fragment, Q 191—1; (b) Fragment of Mudstone with Incised Horseman, Q 199—1 (c) No. 10, Ostracon from the Meroitic Settlement, Sherd Mer.—A. Scales: (a) 1:4; (b) 1:1; (c) 1:2.

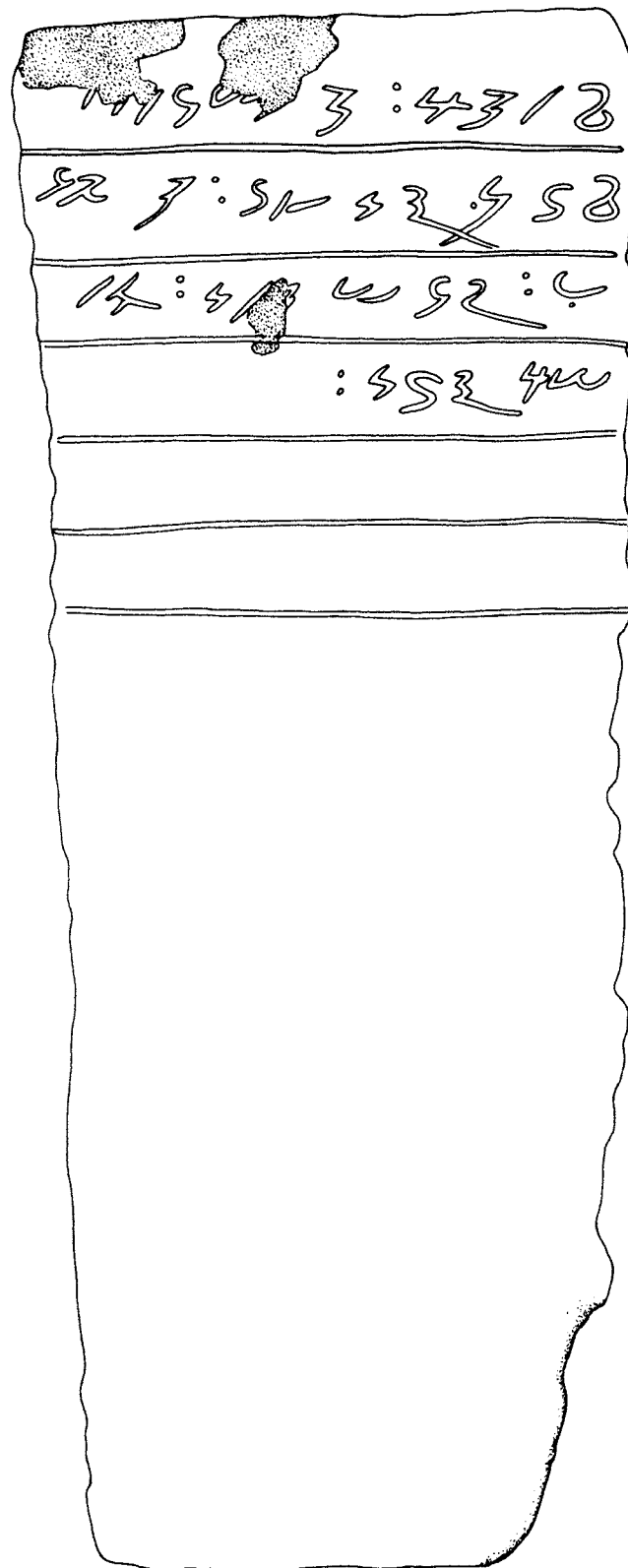

Meroitic Stela Q 345—3, Inscription No. 5. Scale 1:4.

PLATE 108

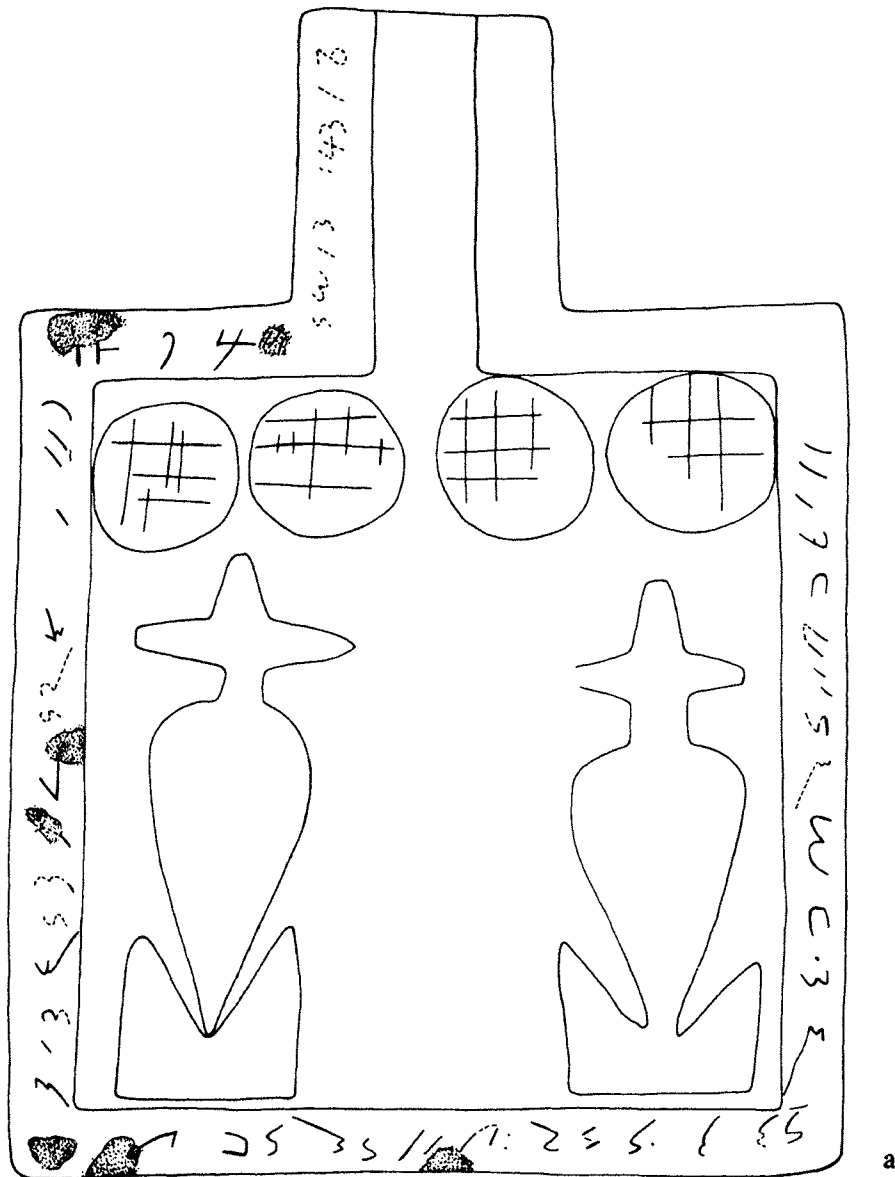

1232 500 100 150 180 100 13 500 1500

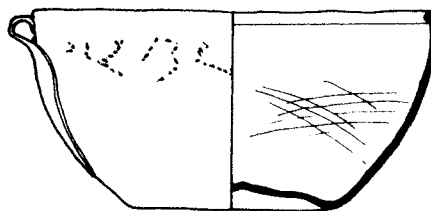

Meroitic Inscriptions from Tombs: (a) No. 6, Offering Table Q 295—1;
(b) No. 17, Bronze Bowl, B 108—6. Scales: (a) 1:4; (b) 2:5.

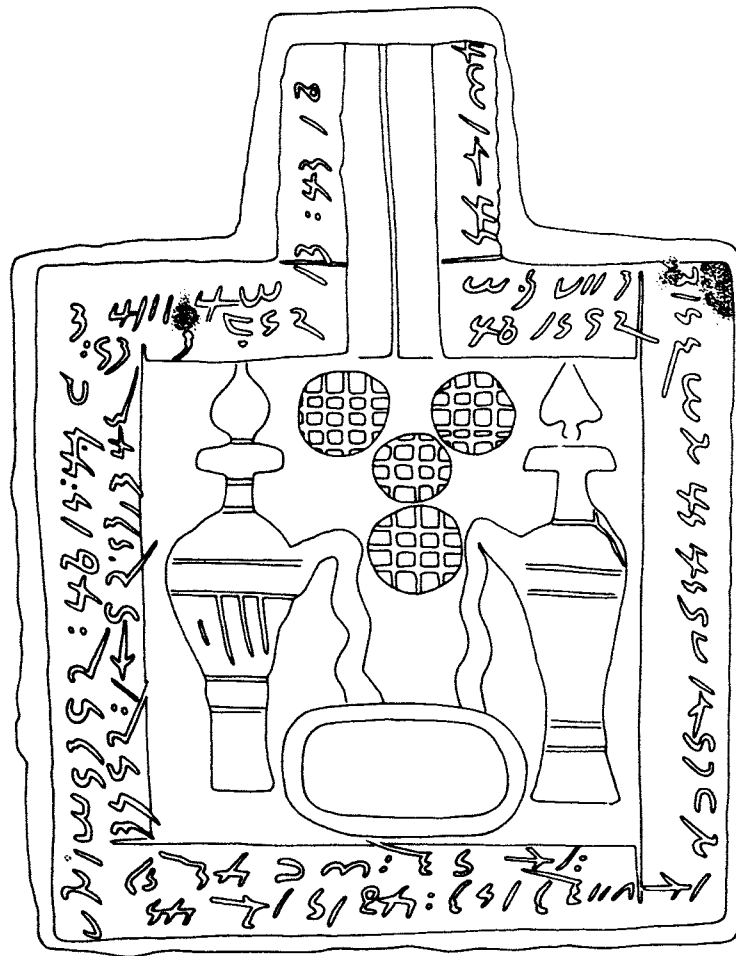

a

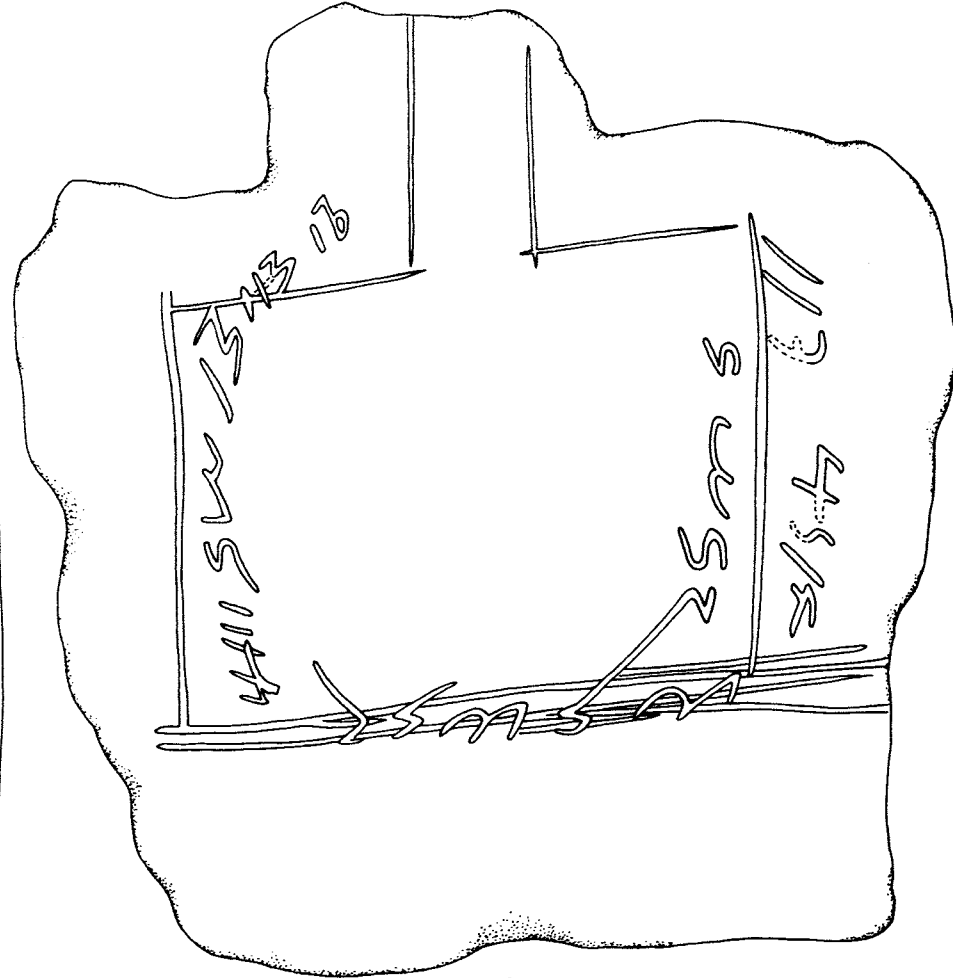

b

Meroitic Inscribed Offering Tables from Tombs: (a) No. 7, B 226—1 (b) No. 12, Q 270—2. Scale 1:4.

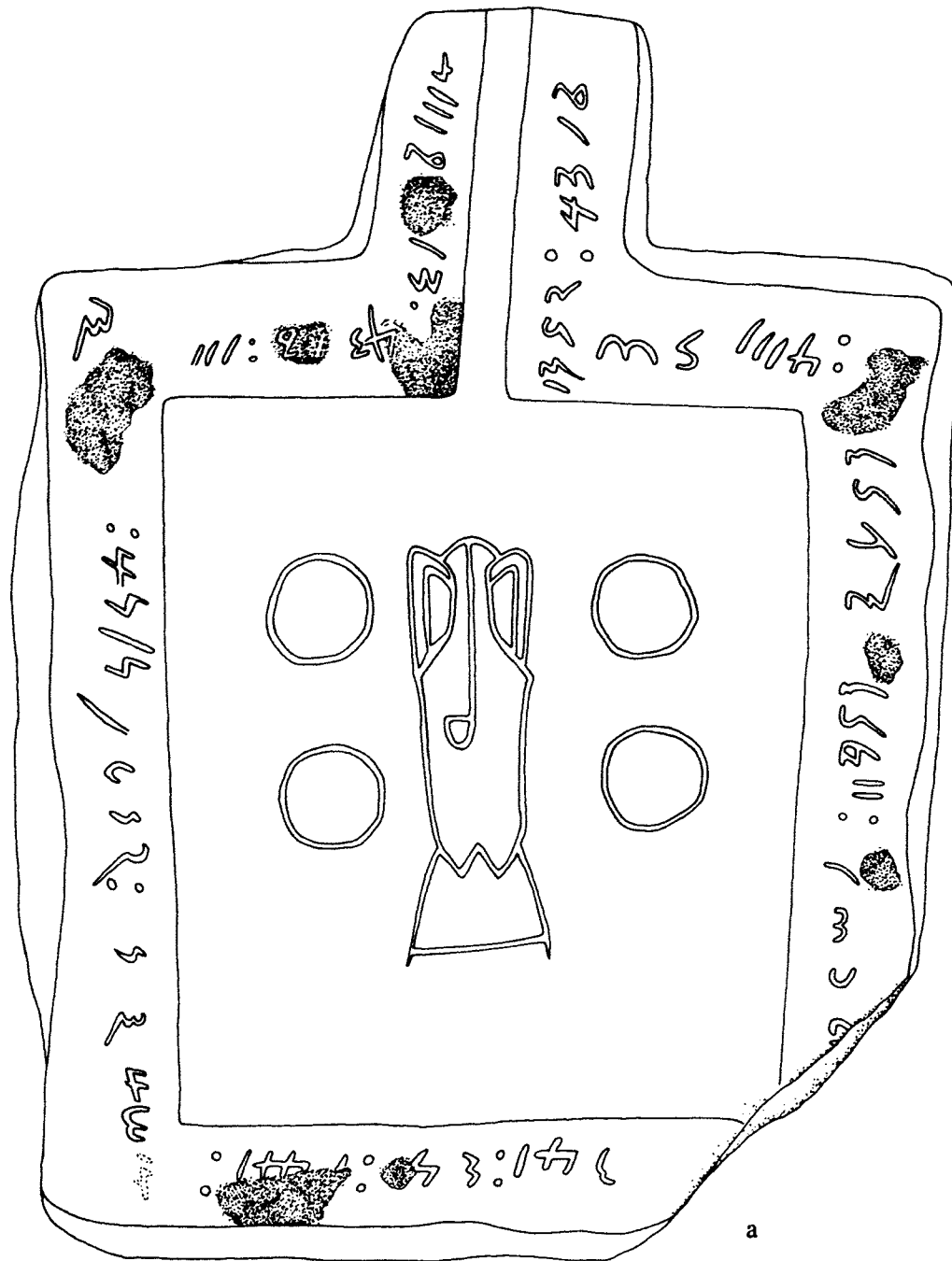

a

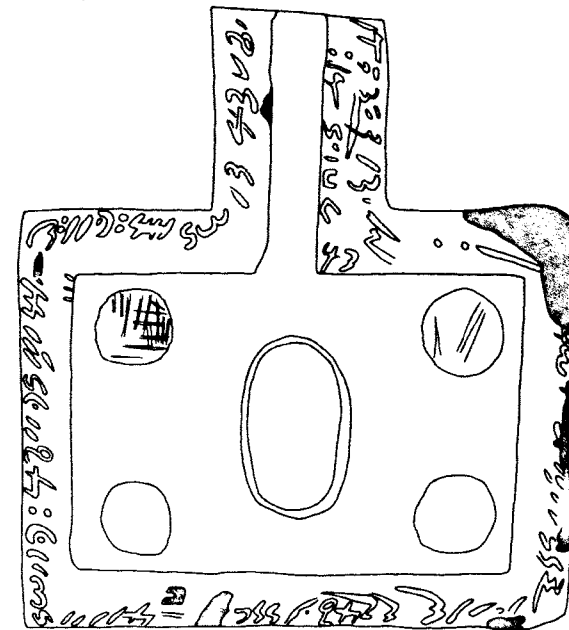

b

Meroitic Inscribed Offering Tables from Tombs: (a) No. 8, B 42A—1; (b) No. 19, B 84—1. Scale 1:4.

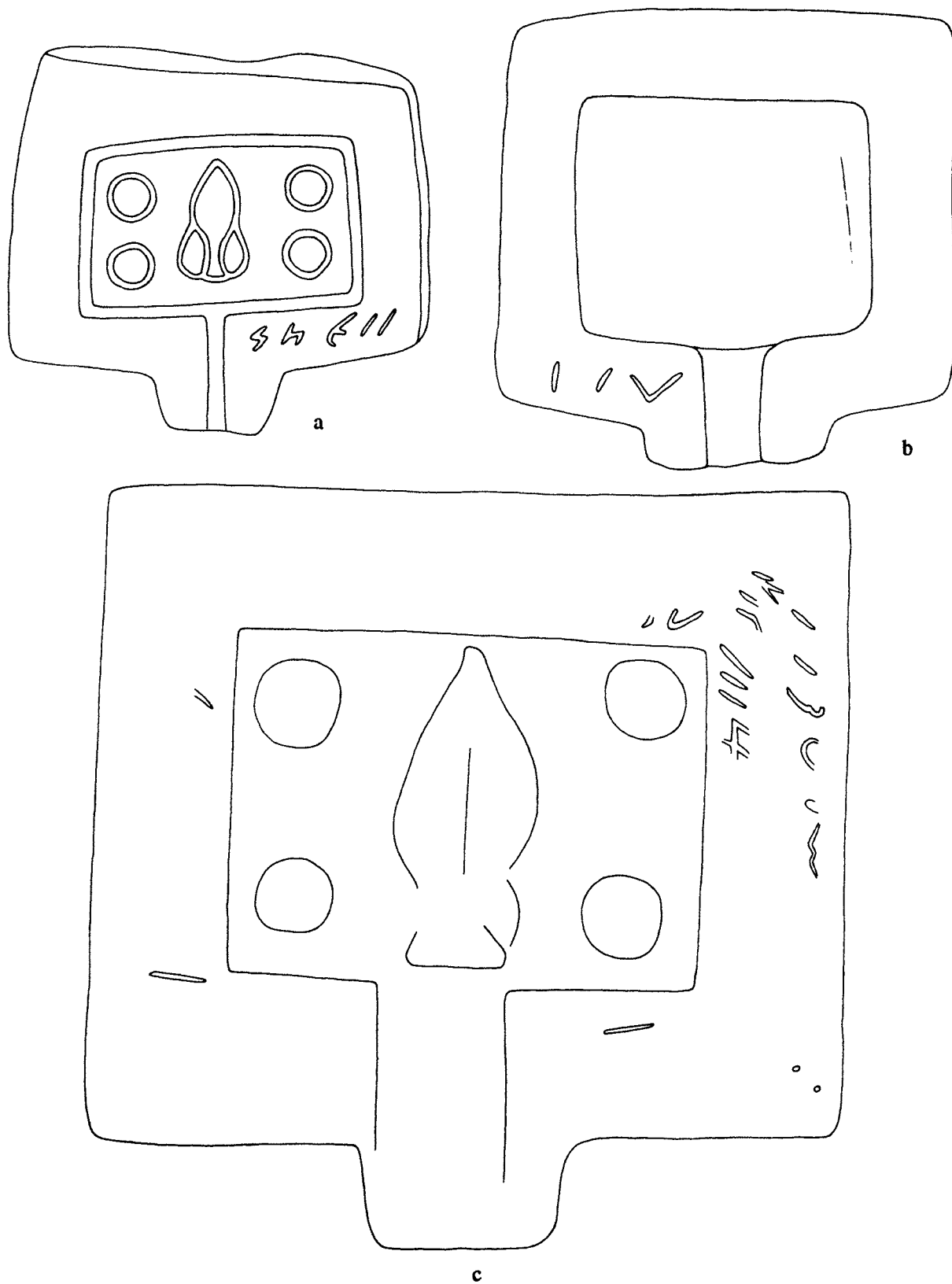

Meroitic Inscribed Offering Tables from Tombs: (a) No. 13, B 170—1;
 (b) No. 15, Q 258—2; (c) No. 14, B 298—1. Scale 1:4.

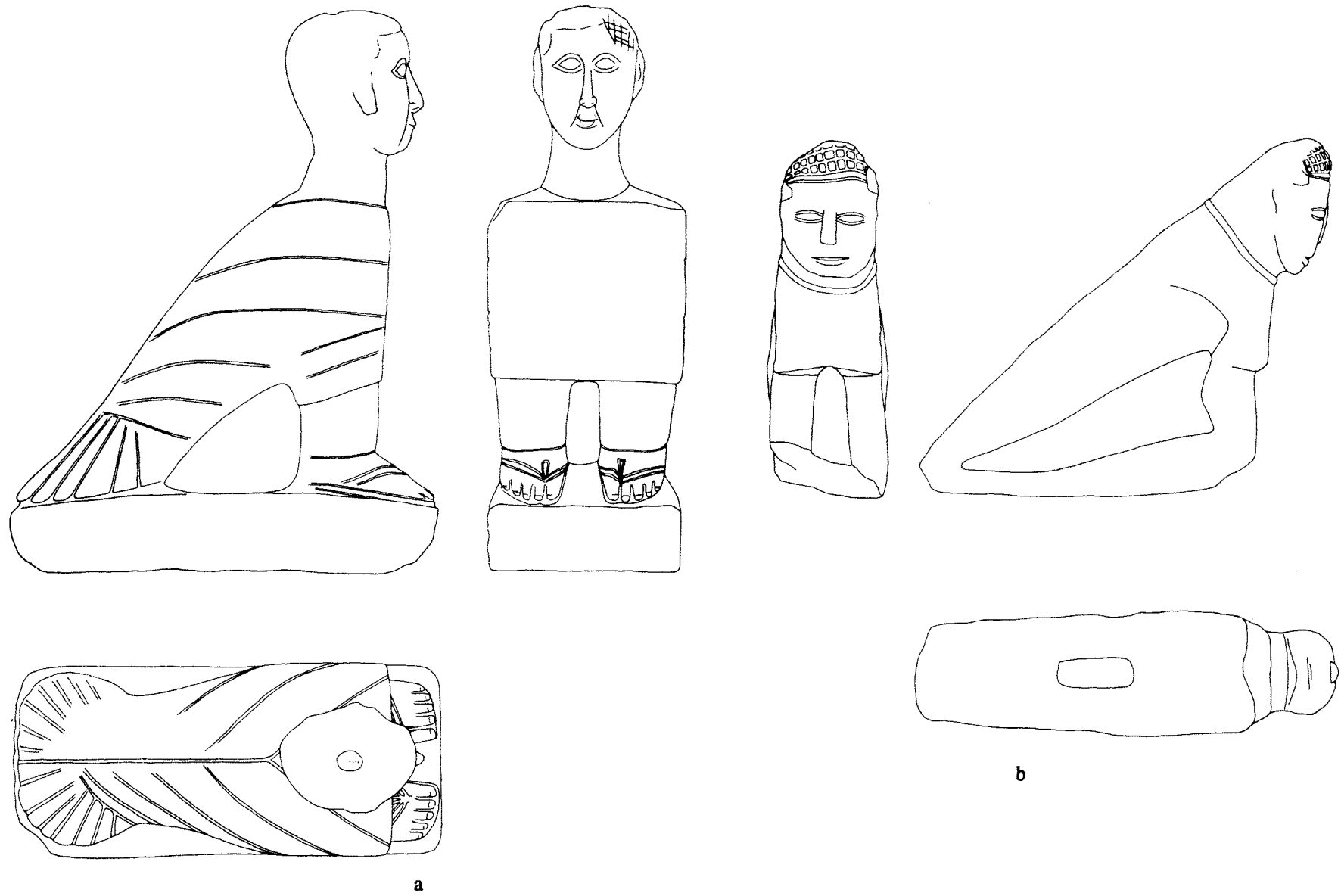

Stone *Ba* Figures from Tombs: (a) B 242—1 (Head), B 245—1 (Body); (b) Q 670—18. Scale 1:5.

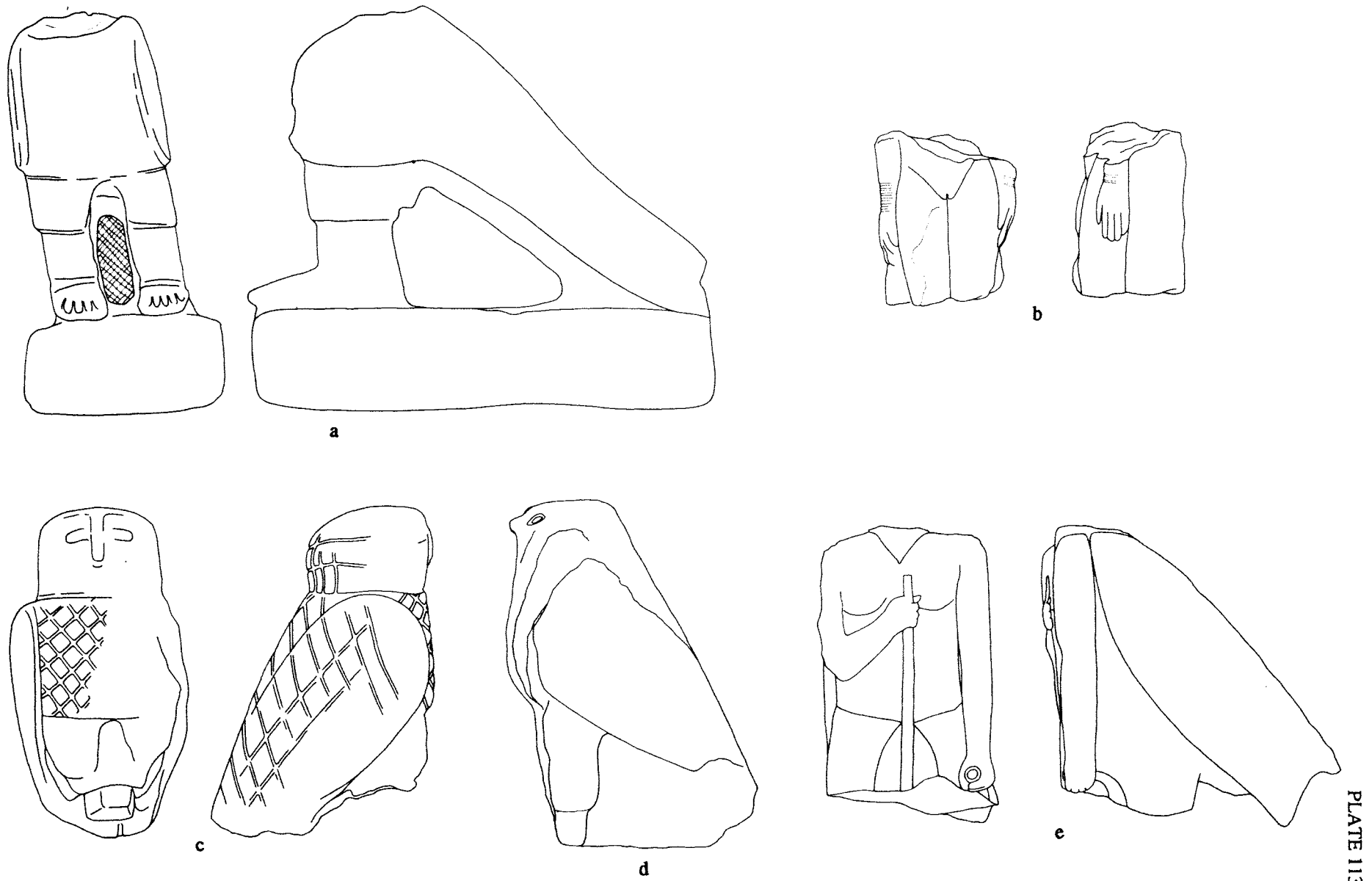

Stone *Ba* Figures from Tombs: (a) B 215—1; (b) Q 276—2; (c) Q 551C—1; (d) Q 378—4; (e) B 100—1. Scale 1:5.

PLATE 114

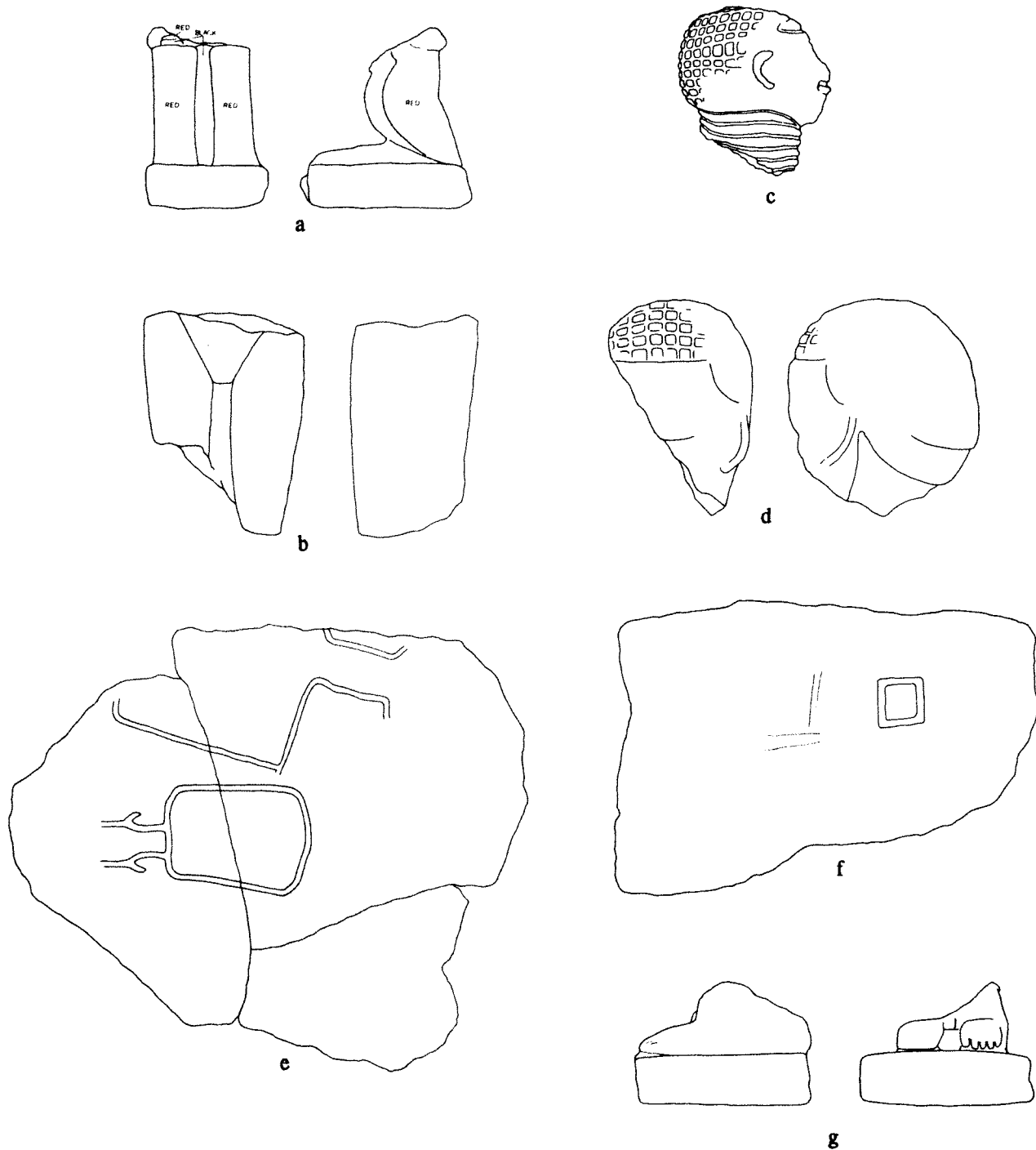

Stone *Ba* Figures and Offering Tables from Tombs: (a) Q 333—1, Legs and Pedestal of a Figure; (b) Q 480—5, Possible Torso of a Figure; (c) B 213—5, Possible Head of a Woman, joins B 215—1; (d) Surface near Chapel QC 15—1 (e) Q 161—1, Slab with Two Incised Offering Tables; (f) Q 155—11, Slab with a Possible Offering Table; (g) Q 86A—1, Possible Feet and Pedestal of a Figure. Scale 1:5.