

THE UNIVERSITY OF CHICAGO
ORIENTAL INSTITUTE PUBLICATIONS
VOLUME 108

Thomas A. Holland • Editor
with the assistance of *Thomas G. Urban*

THE UNIVERSITY OF CHICAGO
ORIENTAL INSTITUTE PUBLICATIONS
VOLUME 108

THE HOLMES EXPEDITIONS TO LURISTAN

Plates

ERICH F. SCHMIDT † • *MAURITS N. van LOON*

HANS H. CURVERS

with contribution by

J. A. BRINKMAN



THE ORIENTAL INSTITUTE OF THE UNIVERSITY OF CHICAGO
CHICAGO • ILLINOIS

Library of Congress Catalog Card Number: 88-62280

ISBN: 0-918986-53-2
ISSN: 0069-3367

The Oriental Institute

© 1989 by The University of Chicago. All rights reserved
Published 1989. Printed in the United States of America

LIST OF PLATES

1. Map of Routes Followed by Schmidt in 1935 and 1938
2. (a) Tang-i-Shaikh-Makan, Saimarre Valley. Modern Chieftain's Fortress
(b) Lur Winter Village: Family Scene
3. (a) Qumish Valley. Lur Summer Village: Family Scene
(b) Ishkani South, General View with Horse and Lur in Foreground
4. (a) Tang-i-Kalcherd, 41 km W. of Khorramabad. Ruins of Sasanian(?) Bridge
(b) Paran-Pariz Valley. Rifled Gabled-Roof Tomb
(c) Zaghe, Rumishgan Valley. Sasanian(?) Vault
5. Rumishgan. Map of Plain and Adjoining Valleys
6. (a) Difal-i-Sar-Qal'e Sikan, Saimarre Valley. Sasanian Ruin (Distant View)
(b) Difal-i-Sar-Qal'e Sikan, Saimarre Valley. Sasanian Ruin (Close Up View)
(c) Darre-yi-Shahar-i-Qadim, Saimarre Valley. Ruined Sasanian (Early Islamic?) City
(d) Pul-i-Darre-yi-Shahr, Saimarre Valley. Sasanian(?) Bridge
7. (a) Tang-i-Shaikh Makan, Saimarre Valley. Facade of Cliff House
(b) Tang-i-Shaikh Makan, Saimarre Valley. Bins in Cliff House
(c) Pul-i-Dukhtar, Kashgan Rud. Bridge (View from South)
(d) Road 1.5 km South of Khurramabad. Stone with Islamic Inscription on East Side of Road
8. (a) Gar Zore, Paran-Pariz Valley. Excavation (View from North)
(b) Rumishgan Valley. The Expedition Camp near Chigha Sabz
(c) Gar Zore, Paran-Pariz Valley. Tomb I (View from South)
9. (a) Gar Zore. Site Map
(b) Gar Zore. Plan and Section of Squares 1A to 1D
10. Gar Zore. Plan and Sections of Plots 2A, 2B, 3A, 3B, 3C, 4B, and 4C. Numerals I and II Mark Rifled Tombs
11. (a) Kamtarlan I, Rumishgan Valley. Jar Burial B, x4
(b) Kamtarlan I. Burial D, x1
(c) Kamtarlan I. Jar Burial B, x1
12. (a) Kamtarlan II. Tomb D, x6 (View from East)
(b) Kamtarlan II. Tomb B, x2 Before Removal of Roof Slabs
(c) Kamtarlan II. Tomb B, x2 After Removal of Roof Slabs
13. (a) Kamtarlan II. Tomb I, x1 (View from East)
(b) Kamtarlan II. Tomb I, x1 (View from West)
(c) Kamtarlan II. Tomb C, x2 (View from West)
14. Kamtarlan I and II. Site Map
15. (a) Kamtarlan I. Excavation Plans (Levels 1 and 2) and Section of Plots A-E
(b) Kamtarlan I. Excavation Plans (Levels 1 and 2) and Section of Plots K-P
16. (a) Kamtarlan I. Excavation Plans (Levels 1 and 2) and Section of Plots F-J
(b) Kamtarlan II. Excavation Plan and Sections
17. (a) Kamtarlan II. Plans of Tomb D, x4 Before and After Removal of Roof Slabs
(b) Kamtarlan II. Plans of Tombs B, x1 and I, x1

LIST OF PLATES

18. (a) Chigha Sabz, Rumishgan Valley. Plaster Vessel in Square J7, Locus 42
 (b) Chigha Sabz. Burial J7, x8 (View from Southeast)
 (c) Chigha Sabz. Burial J7, x2 (View from Northeast)
 (d) Chigha Sabz. Burials J7, x3 and x4 (View from Northeast)
19. (a) Chigha Sabz. Burial J7, x7 (View from South)
 (b) Chigha Sabz. Burial M7, x3 (View from Northwest)
 (c) Chigha Sabz. Burials N7, x6 and x2 (View from Northwest)
 (d) Chigha Sabz. Burial L7, x1 (View from South)
20. (a) Chigha Sabz. Theriomorphic Vessels in I7, Loci 4 and 5
 (b) Chigha Sabz. Human and Animal Effigy Vessels in I7, Loci 21-23 (View from East)
21. Chigha Sabz. Site Map
22. (a) Chigha Sabz. Plan and Section of Squares H3 to H7
 (b) Chigha Sabz. Plan and Section of Squares I7 to N7
23. (a) Chigha Sabz. Plans and Sections of Squares F7, H10, and H11
 (b) Chigha Sabz. Plans of Tombs J7, x2 and L7, x1
24. (a) Mir Vali, Rumishgan Valley. Excavation of Tomb V
 (b) Mir Vali. Tomb II After Removal of Roof Slabs
25. Mir Vali. Site Map
26. (a) Qumish. Soundings in Rifled Cemetery
 (b) Shaffe Valley. Slab-Covered Tomb at Shaffe A
 (c) Zarde Savar. Excavation of Burial x3 by Schmidt
 (d) Khaire Nesari. Soundings on Mound
27. (a) Chaman Valley. Remains of Rifled Tombs, Mound B
 (b) Chujale. Skull with Bronze Earrings
 (c) Siyah Gur. Soundings in Vicinity of Large Boulders
28. Chaman. Valley Map
29. Chaman. Map of Burial Grounds B and C (cf. pl. 28)
30. Qumish. Valley Map
31. Qumish. Map of Sites B and C
32. (a) Tunab-Asiyab. Valley Map
 (b) Shaffe. Valley Map
33. (a) Zarde Savar. Valley Map
 (b) Zarde Savar. Excavation Plan
34. Cham Asiyan. Valley Map
35. Khaire Nesari. Site Map
36. Surkh Dum-i-Luri, Kuhdasht Valley. Panorama of Excavations (Center), Camp, and Mountain
37. (a) Surkh Dum-i-Luri. South Slope, Top of Gabled-Roof Tomb
 (b) Surkh Dum-i-Luri. South Slope, Skeleton with Mortuary Gifts
38. Surkh Dum-i-Luri. Sanctuary Excavation (View from Southwest)
39. (a) Surkh Dum-i-Luri. Sanctuary Level, Jars (Sor 1838 and 1839)
 (b) Surkh Dum-i-Luri. Sanctuary Passage 9 (View from Southwest)

LIST OF PLATES

40. (a) Surkh Dum-i-Luri. Sanctuary, Passage 9 Steps
(b) Surkh Dum-i-Luri. Sanctuary, Entrances to Passages 9 and 7 from Room 1
41. (a) Surkh Dum-i-Luri. Wall Hoard JI 178, Sor 1529-35 (see pl. 52 [View from North])
(b) Surkh Dum-i-Luri. Wall Hoard JI 178, Sor 1536-46, 1578 (see pl. 52 [View from North])
42. (a) Surkh Dum-i-Luri. Sanctuary, Room 1, Southwest Portion (View from Northwest)
(b) Surkh Dum-i-Luri. Bronze Ibex (Sor 497) in Wall Between Areas 18 and 19
43. (a) Surkh Dum-i-Luri. Sanctuary, Room 1, Central Mud and Brick Structure (View from Southeast)
(b) Surkh Dum-i-Luri. Sanctuary, Room 1, Bone Plaques and Lions (Sor 666a-d) on Level 2B Floor
44. (a) Surkh Dum-i-Luri. Sanctuary, Room 1, Steps to Room 2
(b) Surkh Dum-i-Luri. Sanctuary, Wall Hoard JI 175 (see pl. 52 [View from East])
45. (a) Surkh Dum-i-Luri. Wall Hoard JI 175 (Sor 1390-99)
(b) Surkh Dum-i-Luri. Sanctuary, Room 1, Northern Portion, 'Platform' or Level 2A Floor Overlying 2B Floor
(c) Surkh Dum-i-Luri. Sanctuary, Room 5: (2, 2) Beaker Fragments, Sor 14; (3) Pin, Sor 17; (4, 5) Beads, Sor 18 and 20, on Level IB Stone Scree
(d) Surkh Dum-i-Luri. Sanctuary, 'Cupstone' with Checkerboard Design
46. (a) Surkh Dum-i-Luri. Sanctuary, Bronze Dagger (Sor 1346) in Room 7 Floor (View from Northwest)
(b) Surkh Dum-i-Luri. Sanctuary, Bronze Dagger (Sor 1346) in Room 7 Floor (Detailed View)
(c) Surkh Dum-i-Luri. Sanctuary, Frit Human-Headed Bull (Sor 1252) in Room 7 near East Corner Bench
(d) Surkh Dum-i-Luri. Sanctuary, Frit Human-Headed Bull (Sor 1252) above Room 7 Floor
47. Kuhdasht. Valley Map
48. Surkh Dum-i-Luri. Site Map
49. Surkh Dum-i-Luri. Excavation Plan, Level 3: Traces of Building Preceding the Sanctuary
50. Surkh Dum-i-Luri. Plan and Section of Mudbrick Structure in Room 1
51. Surkh Dum-i-Luri. Excavation Plan, Level 2C: Original Sanctuary
52. Surkh Dum-i-Luri. Plan of Wall and Floor Hoards Assigned to Levels 3A, 2C, and 2B
53. Surkh Dum-i-Luri. Excavation Plan, Levels 2B-1B: Alterations and Additions to the Sanctuary
54. Surkh Dum-i-Luri. Sections A-A, B-B (see pls. 49-53), CC, and Plan of Square GK
55. (a) Surkh Dum-i-Luri. Sculptured Headstone of Modern Lur Tomb
(b) Butkhane. View of Entrance to Cave
56. (a) The Second Holmes Expedition Ascending the Siyah-Palle (Black Stairway)
(b) Dum 'avize. Excavation of Burials and Mortuary Gifts
57. (a) Dum 'avize. General View of Camp and Excavations
(b) Rizaves Valley. General View of Soundings
58. (a) Dum 'avize. Site Map
(b) Dum 'avize. Excavation Plan
59. (a) Khatun Ban. Burials x2, x3, x4, and x5
(b) Khatun Ban. Burial x8 (Exposed)
(c) Khatun Ban. Burial x5 (Exposed)
60. (a) Khatun Ban. Burial x1 (Roof Removed)
(b) Khatun Ban. Burial x7 (Exposed)
61. Khatun Ban. Valley Map

62. Khatun Ban. Excavation Plan
63. (a) Khatun Ban. Plan of Tomb x1
(b) Khatun Ban. Plan of Tomb x2
64. (a) Khatun Ban. Plan of Tomb x3
(b) Khatun Ban. Plan of Tomb x4
65. (a) Khatun Ban. Plan of Tomb x5
(b) Khatun Ban. Plan of Tomb x6
66. (a) Khatun Ban. Plan of Tomb x7
(b) Khatun Ban. Plan of Tomb x8
67. Middle Chalcolithic Pottery from Chigha Sabz
68. Middle Chalcolithic Pottery from Chigha Sabz
69. Middle Chalcolithic Pottery from Chigha Sabz
70. Middle Chalcolithic Baked Clay Whorls from Chigha Sabz
71. Middle Chalcolithic Baked Clay Whorls from Chigha Sabz
72. Middle Chalcolithic Baked Clay Whorls, Sling Missile, Rings, Pendant, Tokens, and Figurines from Chigha Sabz
73. Late Chalcolithic Pottery from Kamtarlan I and Late Chalcolithic Baked Clay Muller, Whorl, Sling Missile, and Figurine from Kamtarlan I
74. Middle Chalcolithic Copper Ring, Chipped Stone Blades, Flake, Tools, and Core, Ground Stone Token, Pendants, and Bead from Chigha Sabz
75. Middle Chalcolithic Ground Stone Tools from Chigha Sabz and Late Chalcolithic Chipped Stone Tools and Ground Stone and Faience Ornaments from Kamtarlan I
76. Middle Chalcolithic Bone and Horn Tools and Animal Tooth Ornament from Chigha Sabz and Late Chalcolithic Bone Tools and Shell Ornament from Kamtarlan I
77. Middle Chalcolithic (i-iv, vi-ix) and Late Chalcolithic (v, x) Stamp Seals from Surkh Dum-i-Luri and Kamtarlan II
78. Late Chalcolithic Cylinder Seals with their Impressions (1-2) or Impressions Only (3-6) from Kamtarlan I and Surkh Dum-i-Luri
79. Early Bronze Age Bowls and Goblets from Kamtarlan I and II, and Mir Vali
80. Early Bronze Age Goblets and Pots from Chigha Sabz, Dum 'avize, Kamtarlan I and II
81. Early Bronze Age Pots and Jars from Kamtarlan I and Mir Vali
82. Early Bronze Age Jars from Chigha Sabz, Dum 'avize, and Kamtarlan I and II
83. Early Bronze Age Jars from Chigha Sabz, Dum 'avize, and Kamtarlan I and II
84. Early Bronze Age Jars from Dum 'avize, Kamtarlan I, and Mir Vali
85. Early Bronze Age Jars and Painted Sherds from Kamtarlan I and II, and Mir Vali
86. Early Bronze Age Jars from Kamtarlan II and Mir Vali
87. Early Bronze Age Goblets and Pot from Dum 'avize, Kamtarlan I, and Mir Vali
88. Early Bronze Age Pot and Jars from Dum 'avize, Kamtarlan II, and Mir Vali

LIST OF PLATES

89. Early Bronze Age Jar from Mir Vali
90. Early Bronze Age Jars from Kamtarlan I and Mir Vali
91. Early Bronze Age Painted Sherds from Kamtarlan I
92. Middle Bronze Age Bowls from Chigha Sabz, Kamtarlan II, and Surkh Dum-i-Luri
93. Middle Bronze Age Bowls from Chigha Sabz, Kamtarlan II, and Surkh Dum-i-Luri
94. Middle Bronze Age Bowls, Goblets, Cups, and Pots from Chigha Sabz, and Kamtarlan II
95. Middle Bronze Age Pots from Chigha Sabz and Kamtarlan II
96. Middle Bronze Age Pots from Chigha Sabz and Kamtarlan II
97. Middle Bronze Age Pots from Chigha Sabz and Kamtarlan II
98. Middle Bronze Age Pots from Chigha Sabz and Kamtarlan II
99. Middle Bronze Age Pots from Chigha Sabz and Kamtarlan II
100. Middle Bronze Age Pots and Jars from Chigha Sabz and Kamtarlan II
101. Middle Bronze Age Jars from Chigha Sabz and Kamtarlan II
102. Middle Bronze Age Jars from Chigha Sabz and Kamtarlan II
103. Middle Bronze Age Jars from Chigha Sabz
104. Middle Bronze Age Jar from Chigha Sabz
105. Middle Bronze Age Jar and Pipes from Kamtarlan II
106. Middle Bronze Age Painted and Other Sherds from Chigha Sabz and Kamtarlan II
107. Middle Bronze Age Bowl, Cup, Pot, and Tripods from Chigha Sabz, Kamtarlan II, and Surkh Dum-i-Luri
108. Middle Bronze Age Tripods and Jar from Kamtarlan II
109. Late Bronze Age Bowls, Goblets, Cups, and Pots from Chigha Sabz, Kamtarlan II, Mir Vali, Surkh Dum-i-Luri, and Zarde Savar
110. Late Bronze Age Pots from Chigha Sabz, Kamtarlan II, and Surkh Dum-i-Luri
111. Late Bronze Age Pots and Jars from Chigha Sabz, Kamtarlan II, and Surkh Dum-i-Luri
112. Late Bronze Age Jars and Pitchers from Chigha Sabz and Surkh Dum-i-Luri
113. Late Bronze Age Pitchers, Storage Jar, and Lid from Kamtarlan II and Surkh Dum-i-Luri
114. Late Bronze Age Tripods and Tetrapod from Kamtarlan II
115. Late Bronze Age Pitcher, Jar, Pipe, and Storage Jar from Chigha Sabz, Kamtarlan II, and Surkh Dum-i-Luri
116. Early Bronze (a-i) and Middle Bronze (j-o) Age Baked Clay Objects from Chigha Sabz and Kamtarlan I and II
117. Chalcolithic (a), Middle Bronze (b-d), and Late Bronze (e) Age Baked Clay Objects from Chigha Sabz, Kamtarlan II, and Mir Vali
118. Early, Middle, and Late Bronze Age Baked Clay Objects from Chigha Sabz and Kamtarlan I
119. Early Bronze Age Metal Objects from Dum 'avize, Kamtarlan I and II, and Mir Vali

LIST OF PLATES

120. Middle Bronze Age Metal Weapons from Chigha Sabz and Kamtarlan II
121. Middle Bronze Age Metal Weapons, Tools, and Pins from Chigha Sabz and Kamtarlan II
122. Middle Bronze Age Metal Pins, Bracelets, Finger Rings, and Earrings from Chigha Sabz, Kamtarlan II, and Surkh Dum-i-Luri
123. Middle and Late Bronze Age Metal Ornaments and Bowls from Chigha Sabz, Kamtarlan II, and Zarde Savar
124. Middle Bronze Age Metal Goblets and Cups from Chaman, Chigha Sabz, and Kamtarlan II
125. Early Bronze Age Metal Mirror, Bowl, and Axe from Dum 'avize, Chigha Sabz, and Kamtarlan I and Middle Bronze Age Metal Axe and Daggers from Chigha Sabz and Kamtarlan I and II
126. Middle Bronze Age Metal Vessels and Mirror from Chigha Sabz and Kamtarlan II
127. Middle Bronze Age Metal Bowls and Goblets from Chigha Sabz and Late Bronze Age Metal Pins from Mir Vali
128. Early Bronze Age Stone Objects from Chigha Sabz and Kamtarlan I and II
129. Early and Middle Bronze Age Bone Objects from Kamtarlan I and Chigha Sabz
130. Early Bronze Age Beads from Kamtarlan I and Mir Vali and Middle Bronze Age Beads from Chigha Sabz and Kamtarlan II
131. Bronze Age(?) Inscribed Beads from Surkh Dum-i-Luri and Baked Clay Stamp Seal and Stamp Impression from Chigha Sabz
132. Early Bronze Age Cylinder Seals from Chigha Sabz (7), Surkh Dum-i-Luri (8-9, 12-19), and Kamtarlan II (10-11)
133. Middle Bronze Age Cylinder Seals from Surkh Dum-i-Luri
134. Late Bronze Age Cylinder Seals from Surkh Dum-i-Luri
135. Iron Age I (a-e) and II (f-s) Vessels from Chigha Sabz, Chujale, Cham Asiyan, Khatun Ban, and Shaffe
136. Iron Age II-III Pottery from Cham Asiyan, Kamtarlan I, Chigha Sabz, and Surkh Dum-i-Luri
137. Iron Age II-III Pottery from Chigha Sabz and Surkh Dum-i-Luri
138. Iron Age II-III Pottery from Chigha Sabz, Kamtarlan I, and Surkh Dum-i-Luri
139. Iron Age I (a) and II (b-f) Pottery from Chigha Sabz, Chujale, Khatun Ban, and Shaffe
140. Iron Age II-III Pottery from Chigha Sabz and Kamtarlan I
141. Iron Age II-III Pottery from Chigha Sabz
142. Iron Age II-III Baked Clay Objects from Chigha Sabz, Kamtarlan I, and Surkh Dum-i-Luri
143. Iron Age II-III Baked Clay Objects from Surkh Dum-i-Luri
144. Iron Age II-III Baked Clay Objects from Chigha Sabz, Kamtarlan I, and Surkh Dum-i-Luri
145. Iron Age II-III Baked Clay Objects from Chigha Sabz, Kamtarlan I, and Surkh Dum-i-Luri
146. Iron Age II-III Baked Clay Objects from Chigha Sabz and Surkh Dum-i-Luri
147. Iron Age II-III Baked Clay Objects from Chigha Sabz
148. Iron Age Faience Objects from Surkh Dum-i-Luri
149. Iron Age Faience Objects from Surkh Dum-i-Luri

LIST OF PLATES

150. Iron Age Faience Objects from Surkh Dum-i-Luri
151. Iron Age Faience Objects from Surkh Dum-i-Luri
152. Iron Age Faience Objects from Surkh Dum-i-Luri
153. Iron Age Faience Objects from Surkh Dum-i-Luri
154. Iron Age Faience Objects from Surkh Dum-i-Luri
155. Iron Age Cast Metal Weapons from Khatun Ban, Shaffe, and Surkh Dum-i-Luri
156. Iron Age Cast Metal Weapons from Chigha Sabz, Khatun Ban, and Surkh Dum-i-Luri
157. Iron Age Cast Metal Tools from Kamtarlan I and Surkh Dum-i-Luri
158. Iron Age Cast Metal Tools from Shaffe and Surkh Dum-i-Luri
159. Iron Age Cast Metal Tools, Rods, and Earrings from Chigha Sabz and Surkh Dum-i-Luri
160. Iron Age Cast Metal Earrings, Finger Rings, and Torque from Chujale, Surkh Dum-i-Luri, and Zarde Savar
161. Iron Age Cast Metal Torque and Bracelets from Kamtarlan I, Qal 'e Alan, and Surkh Dum-i-Luri
162. Iron Age Cast Metal Bracelets from Chigha Sabz, Surkh Dum-i-Luri, Shaffe, and Zarde Savar
163. Iron Age Cast Metal Bracelets, Tacks, Buttons, and Caps from Khatun Ban, Merayun, Qumish, Shaffe, and Surkh Dum-i-Luri
164. Iron Age Cast Metal Chains and Pins from Surkh Dum-i-Luri
165. Iron Age Cast Metal Pins from Qumish and Surkh Dum-i-Luri
166. Iron Age Cast Metal Pins from Khatun Ban and Surkh Dum-i-Luri
167. Iron Age Cast Metal Pins from Chujale and Surkh Dum-i-Luri
168. Iron Age Cast Metal Pins from Qumish and Surkh Dum-i-Luri
169. Iron Age Cast Metal Pins from Surkh Dum-i-Luri
170. Iron Age Cast Metal Pins from Qumish and Surkh Dum-i-Luri
171. Iron Age Cast Metal Pins from Surkh Dum-i-Luri
172. Iron Age Cast Metal Pins and Human Figurine from Surkh Dum-i-Luri
173. Iron Age Cast Metal Pins from Surkh Dum-i-Luri
174. Iron Age Cast Metal Pins, Ibex Horns, and Animal Figurines from Surkh Dum-i-Luri
175. Iron Age Cast Metal Pins, Pendants, Clasp, and Tubular Stands from Khatun Ban and Surkh Dum-i-Luri
176. Iron Age Cast Bronze and Stone Weapons from Surkh Dum-i-Luri
177. Iron Age Cast Metal Weapons, Handles, and Bracelet from Surkh Dum-i-Luri
178. Iron Age Cast Metal Bracelets and Pins from Surkh Dum-i-Luri
179. Iron Age Cast Metal Pins from Surkh Dum-i-Luri
180. Iron Age Cast Metal Pins from Surkh Dum-i-Luri

LIST OF PLATES

181. Iron Age Cast Metal Pins from Surkh Dum-i-Luri
182. Iron Age Cast Metal Pins from Surkh Dum-i-Luri
183. Iron Age Cast Metal Pins from Surkh Dum-i-Luri
184. Iron Age Cast Metal Pins from Surkh Dum-i-Luri
185. Iron Age Cast Metal Pins from Surkh Dum-i-Luri
186. Iron Age Cast Metal Animal Figurines, Pins, and Pendants from Surkh Dum-i-Luri
187. Iron Age Cast Metal Animal Figurines, Pin, and Pendants from Surkh Dum-i-Luri
188. Iron Age Cast Metal Animal Figurines, Pins, and Pendants from Surkh Dum-i-Luri
189. Copper or Bronze Bowls from Surkh Dum-i-Luri
190. Copper or Bronze Vessels from Surkh Dum-i-Luri
191. Copper or Bronze Vessels, Drinking Tubes, Strainer, Bell, and Mirrors from Surkh Dum-i-Luri
192. Copper or Bronze and Iron Sheet Hair Spirals, Finger Rings, and Bracelets from Surkh Dum-i-Luri and Khatun Ban
193. Copper or Bronze Disc-Headed Pins, Without Decoration or With Central Boss, from Surkh Dum-i-Luri
194. Copper or Bronze Disc-Headed Pins, With Central Boss or Other Geometric Decoration, from Surkh Dum-i-Luri
195. Copper or Bronze Disc-Headed Pins, With Central Rosette or Other Vegetal Decoration, from Surkh Dum-i-Luri
196. Copper or Bronze Disc-Headed Pins, With Central Boss or Other Geometric Decoration, from Surkh Dum-i-Luri
197. Copper or Bronze Disc-Headed Pins, With Vegetal Decoration, from Surkh Dum-i-Luri
198. Copper or Bronze Disc-Headed Pins, With Vegetal Decoration, from Surkh Dum-i-Luri
199. Copper or Bronze Disc-Headed Pins, With Vegetal or Zoomorphic Decoration, from Surkh Dum-i-Luri
200. Copper or Bronze, Iron, Silver, and Lead Disc-Headed or Plaque-Headed Pins, Plaques, and Bands from Surkh Dum-i-Luri
201. Copper or Bronze Plaques and Bands, Buckle, Bosses, Whorls, and Bracteates from Surkh Dum-i-Luri
202. Copper or Bronze and Iron Sheet Bosses, Whorls or Bracteates, and Pendants from Surkh Dum-i-Luri and Khatun Ban
203. Copper or Bronze Sheet Pendants and 'Mouflon' Horns from Surkh Dum-i-Luri
204. Hammered Copper Vessels from Khatun Ban and Goblet Fragments and Drinking Tube from Surkh Dum-i-Luri
205. Hammered Copper Disc-Headed Pins from Surkh Dum-i-Luri
206. Hammered Copper Disc-Headed Pins from Surkh Dum-i-Luri
207. Hammered Copper Disc-Headed Pins from Surkh Dum-i-Luri
208. Hammered Copper Disc-Headed Pins from Surkh Dum-i-Luri
209. Hammered Copper Disc-Headed Pins from Surkh Dum-i-Luri
210. Hammered Copper Disc-Headed Pins from Surkh Dum-i-Luri
211. Hammered Copper Disc and Plaque-Headed Pins from Surkh Dum-i-Luri

LIST OF PLATES

212. Hammered Copper Plaques from Surkh Dum-i-Luri
213. Hammered Copper Plaques and Whorl from Surkh Dum-i-Luri and Boss from Khatun Ban
214. Hammered Copper Pendants from Surkh Dum-i-Luri and Grinding Device (Potter's Wheel?) from Chigha Sabz
215. Iron Age Stone Objects from Chigha Sabz and Surkh Dum-i-Luri
216. Iron Age Stone Objects from Chigha Sabz, Kamtarlan I, and Surkh Dum-i-Luri
217. Iron Age Stone Objects from Khatun Ban and Surkh Dum-i-Luri
218. Iron Age Stone Plaques from Surkh Dum-i-Luri
219. Iron Age Stone Plaques and Pendants from Surkh Dum-i-Luri
220. Iron Age Stone Objects from Chigha Sabz and Surkh Dum-i-Luri
221. Iron Age Stone Plaques, Button, and Animal Figurine from Surkh Dum-i-Luri
222. Iron Age Bone Button and Pins from Surkh Dum-i-Luri
223. Iron Age Bone Pins from Surkh Dum-i-Luri
224. Iron Age Bone Pins, Handles, Box or Furniture Fragments, and Pendants from Surkh Dum-i-Luri
225. Iron Age Shell Objects from Surkh Dum-i-Luri
226. Iron Age Bone Pins from Surkh Dum-i-Luri
227. Iron Age Bone Pins, Handles, and Pendant from Surkh Dum-i-Luri
228. Iron Age Bone "Box" Fragment from Surkh Dum-i-Luri
229. Iron Age Bone "Box" Fragment from Surkh Dum-i-Luri
230. Iron Age Shells and Shell Beads from Qumish and Surkh Dum-i-Luri
231. Iron Age Beads from Khatun Ban, Shaffe, and Surkh Dum-i-Luri
232. Iron Age Beads and Bead-Headed Pins from Khatun Ban and Surkh Dum-i-Luri
233. Impressions of Neo-Assyrian, Provincial Neo-Assyrian, and Assyrianized Neo-Elamite Cylinder Seals from Chigha Sabz and Surkh Dum-i-Luri
234. Impressions of Late Middle Elamite, Neo-Elamite, and Contemporary Local Cylinder Seals from Surkh Dum-i-Luri
235. Impressions of Late Middle Elamite, Neo-Elamite, and Contemporary Local Cylinder Seals from Chigha Sabz and Surkh Dum-i-Luri
236. Impressions of Late Middle Elamite, Neo-Elamite, and Contemporary Local Cylinder Seals from Chigha Sabz and Surkh Dum-i-Luri
237. Impressions of Late Middle Elamite, Neo-Elamite, and Contemporary Local Cylinder Seals from Chigha Sabz and Surkh Dum-i-Luri
238. Impressions of Late Middle Elamite, Neo-Elamite, and Contemporary Local Cylinder Seals from Surkh Dum-i-Luri
239. Impressions of Late Middle Elamite, Neo-Elamite, and Contemporary Local Cylinder Seals from Kamtarlan I and Surkh Dum-i-Luri
240. Impressions of Late Middle Elamite, Neo-Elamite, and Contemporary Local Cylinder Seals from Kamtarlan I and Surkh Dum-i-Luri

LIST OF PLATES

241. Impressions of Late Middle Elamite, Neo-Elamite, and Contemporary Local Cylinder Seals from Chigha Sabz, Kamtarlan I, Khatun Ban, and Surkh Dum-i-Luri
242. Impressions of Late Middle Elamite, Neo-Elamite, and Contemporary Local Cylinder Seals from Surkh Dum-i-Luri
243. Impressions of Late Middle Elamite, Neo-Elamite, and Contemporary Local Cylinder Seals from Chigha Sabz and Surkh Dum-i-Luri
244. Impressions of Late Middle Elamite, Neo-Elamite, and Contemporary Local Cylinder Seals from Surkh Dum-i-Luri
245. Impressions of Late Middle Elamite, Neo-Elamite, and Contemporary Local Cylinder Seals from Surkh Dum-i-Luri
246. Impressions of Late Middle Elamite, Neo-Elamite, and Contemporary Local Cylinder Seals from Surkh Dum-i-Luri
247. Impressions of Late Middle Elamite, Neo-Elamite, and Contemporary Local Cylinder Seals from Chigha Sabz and Surkh Dum-i-Luri
248. Impressions and Seals of Late Middle Elamite, Neo-Elamite, and Contemporary Local Cylinder Seals from Surkh Dum-i-Luri and Sealing on Clay from Kamtarlan I
249. Iron Age Stamp Seals and Impressions from Surkh Dum-i-Luri
250. Iron Age Stamp Seals and Impressions from Surkh Dum-i-Luri
251. Iron Age Stamp Seals and Impressions from Surkh Dum-i-Luri
252. Iron Age Stamp Seals and Impressions from Surkh Dum-i-Luri
253. Iron Age Signet Rings and Impressions from Surkh Dum-i-Luri
254. Iron Age Signet Rings and Impressions from Surkh Dum-i-Luri
255. Signet Rings from Surkh Dum-i-Luri and an Impression of a Cylinder Seal Said To Be from Dilfan Province
256. Impressions of Middle Bronze Age Cylinder Seals (a-d) and an Iron Age Inscribed Shell Pendant (e) from Surkh Dum-i-Luri
257. Impressions of Middle Bronze Age Cylinder Seals (c-e) and Iron Age Inscribed 'Eye' Stone Discs (a-b) from Surkh Dum-i-Luri
258. Impressions of an Iron Age Inscribed Bead (a) and a Signet Ring (b) from Surkh Dum-i-Luri
259. Impressions of Middle Bronze Age Cylinder Seals from Surkh Dum-i-Luri, Dilfan(?) Province, and Chigha Sabz
260. Stone Pommel, Copper Tube, and Support Said To Be from Qumish. Copper Whetstone Handle(?) Said To Be from Luristan
261. Copper and Iron Dirks Said To Be from Luristan
262. Copper Pins, Bracelet, Standard, and Support Said To Be from Luristan
263. Copper Standard and Pair of Horse-Bit Cheekpieces Said To Be from Luristan
264. Hammered Copper Goblet Said To Be from Luristan and Disc-Headed Pins Said To Be from Kuhdasht
265. Hammered Copper Disc-Headed Pins and Plaque Said To Be from Kuhdasht; Buckle Said To Be from Luristan

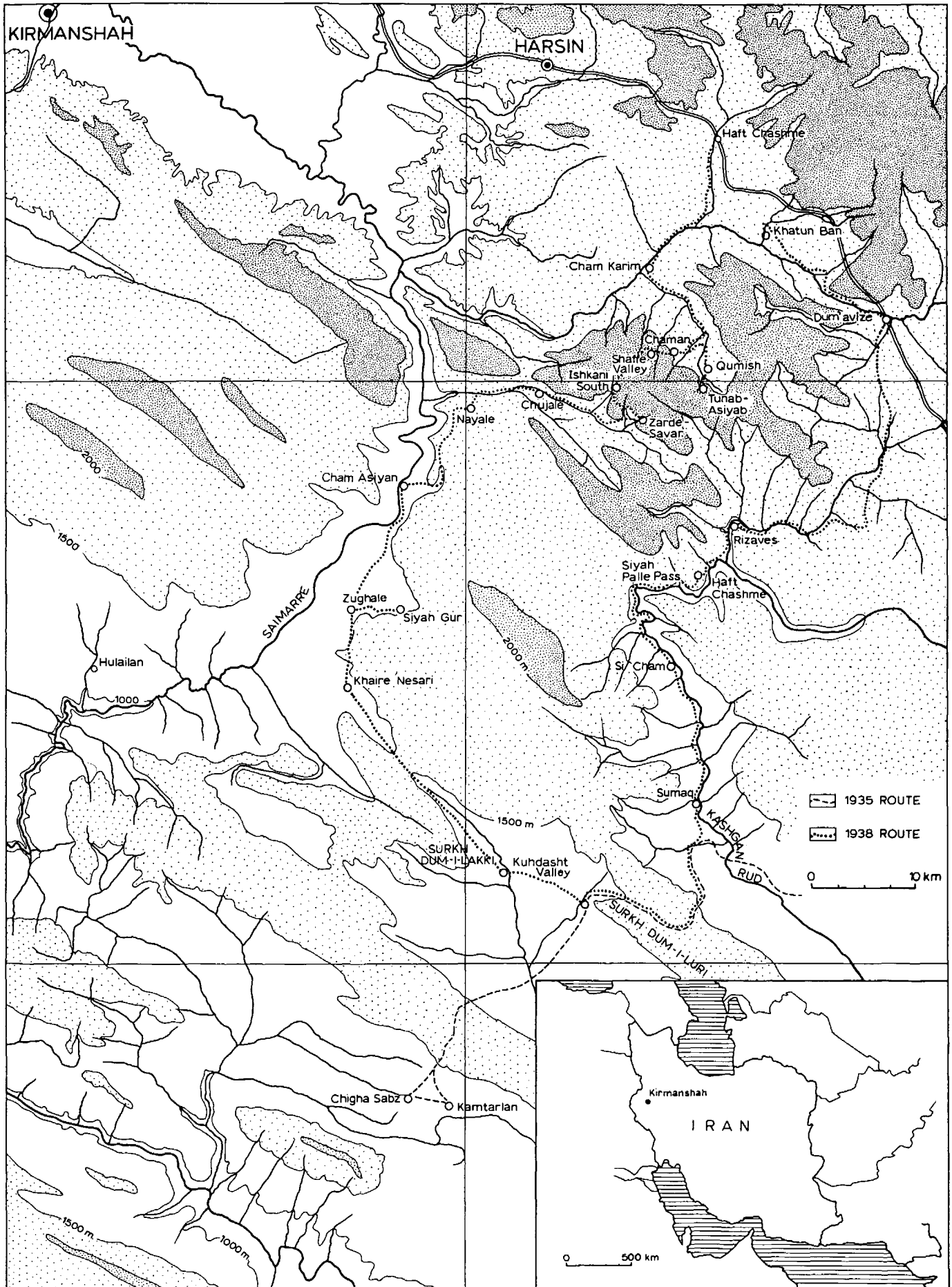

Map of Routes Followed by Schmidt in 1935 and 1938.

PLATE 2



(a) Tang-i-Shaikh-Makan, Saimarre Valley. Modern Chieftain's Fortress.



(b) Lur Winter Village: Family Scene.



(a) Qumish Valley. Lur Summer Village: Family Scene.



(b) Ishkani South, General View with Horse and Lur in Foreground.



(a) Tang-i-Kaleherd, 41 km W. of Khorramabad. Ruins of Sasanian(?) Bridge.



(b) Paran-Pariz Valley. Rifled Gabled-Roof Tomb.



(c) Zaghe, Rumishgan Valley. Sasanian(?) Vault.

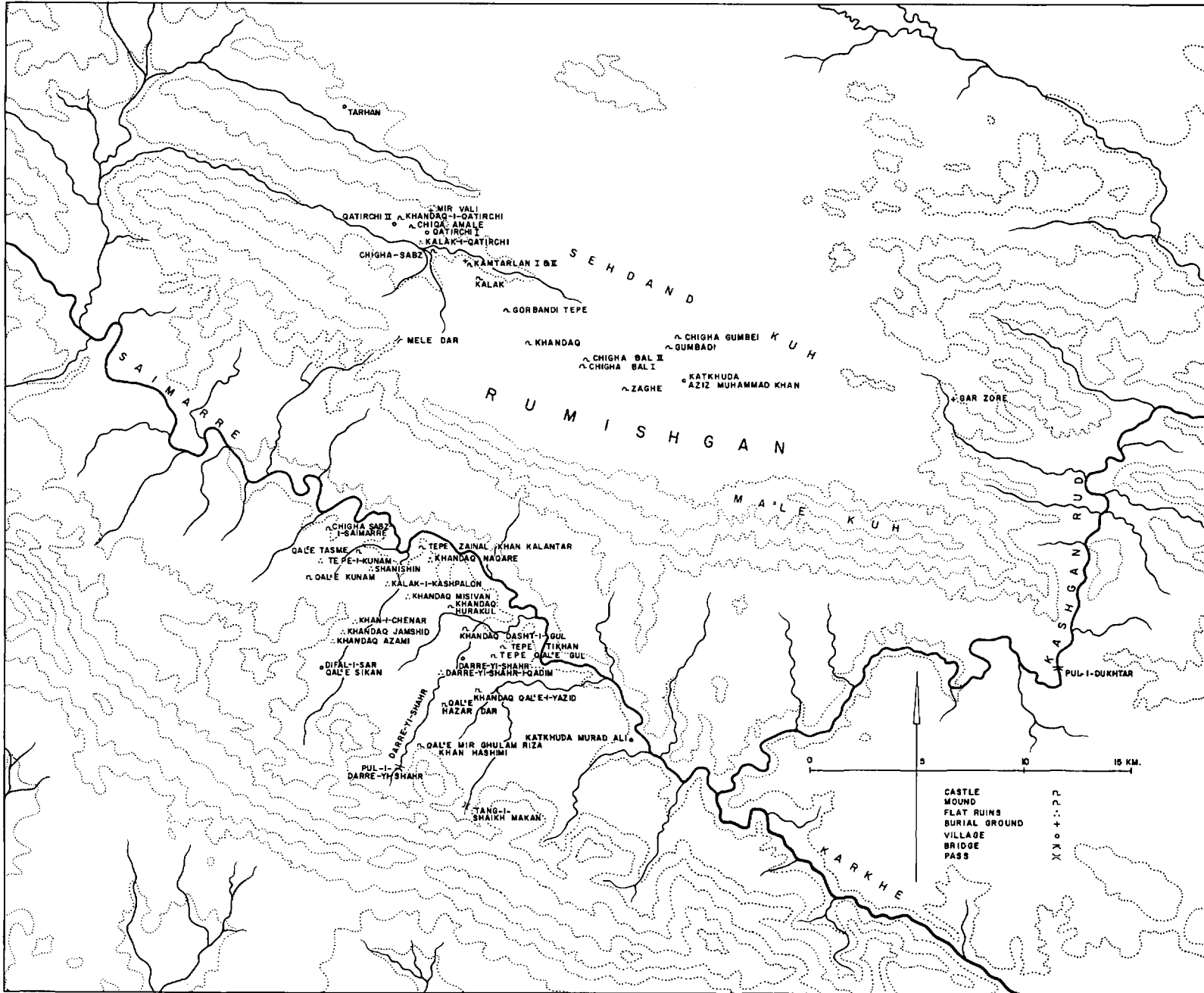

Rumishgan. Map of Plain and Adjoining Valleys.



(a) Difal-i-Sar-Qal 'e Sikan, Saimarre Valley.
Sasanian Ruin (Distant View).



(b) Difal-i-Sar-Qal 'e Sikan, Saimarre Valley.
Sasanian Ruin (Close Up View).



(c) Darre-yi-Shahar-i-Qadim, Saimarre Valley.
Ruined Sasanian (Early Islamic?) City.



(d) Pul-i-Darre-yi-Shahr, Saimarre Valley.
Sasanian(?) Bridge.



chicago.edu

(a) Tang-i-Shaikh Makan, Saimarre Valley. Facade of Cliff House.



(b) Tang-i-Shaikh Makan, Saimarre Valley. Bins in Cliff House.



(c) Pul-i-Dukhtar, Kashgan Rud. Bridge (View from South).



(d) Road 1.5 km South of Khurramabad.
Stone with Islamic Inscription on East Side of Road.



(a) Gar Zore, Paran-Pariz Valley. Excavation (View from North).



(b) Rumishgan Valley. The Expedition Camp near Chigha Sabz.



(c) Gar Zore, Paran-Pariz Valley. Tomb I (View from South).

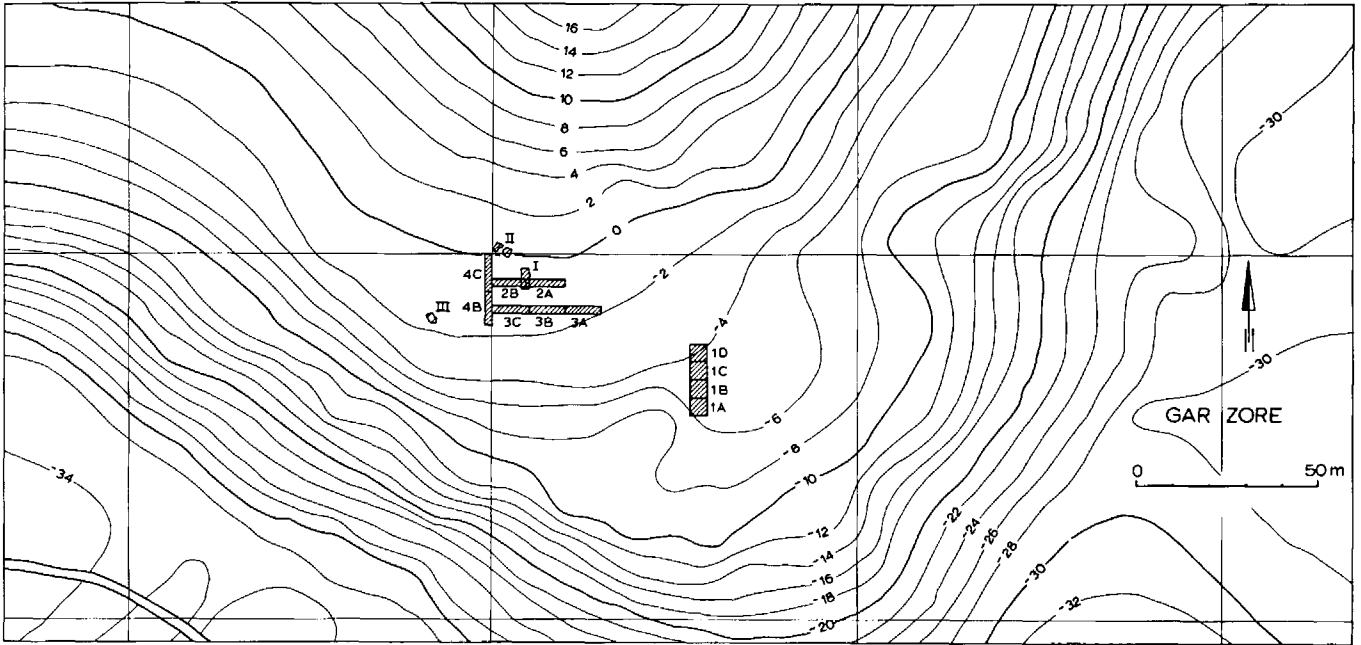

(a) Gar Zore. Site Map.

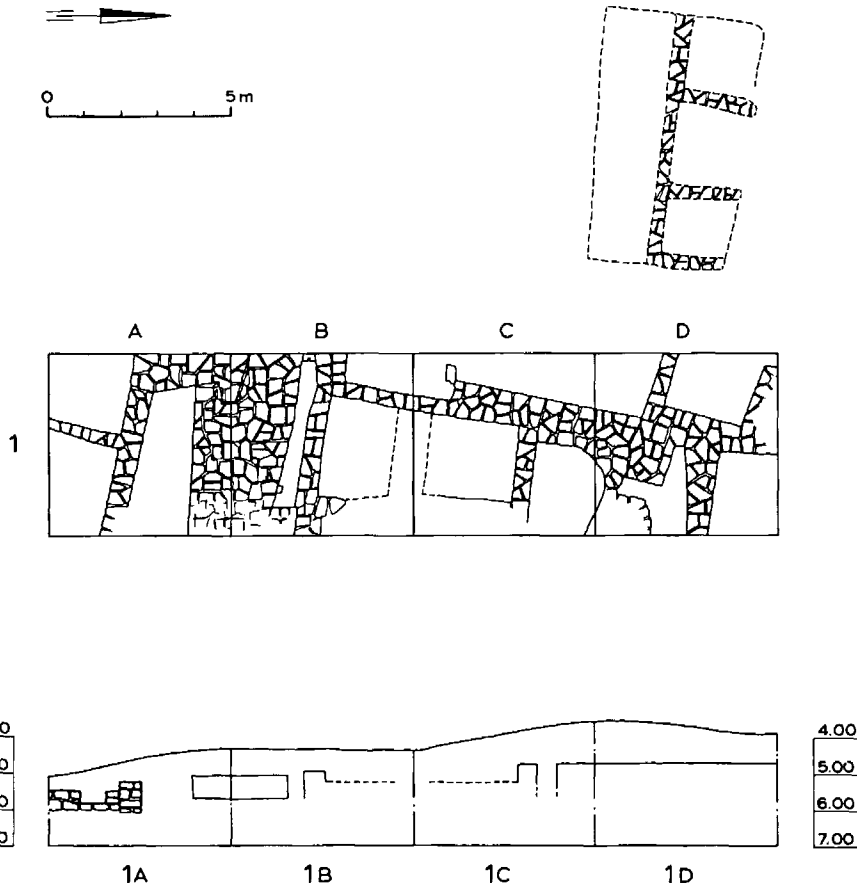

(b) Gar Zore. Plan and Section of Squares 1A to 1D.

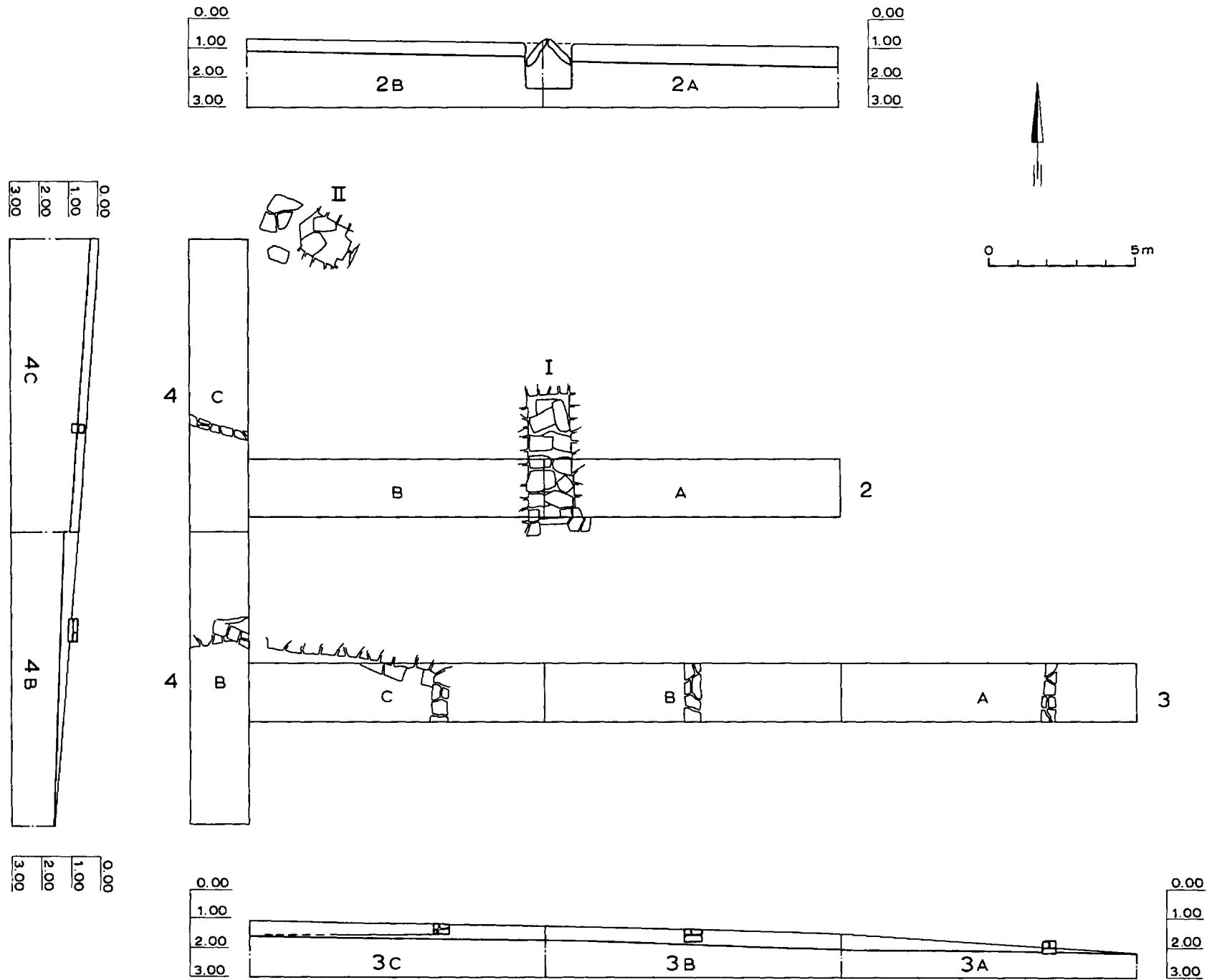

Gar Zore. Plan and Sections of Plots 2A, 2B, 3A, 3B, 3C, 4B, and 4C. Numerals I and II Mark Rifled Tombs.



(a) Kamtarlan I, Rumishgan Valley. Jar Burial B, x4.



(c) Kamtarlan I. Jar Burial B, x1.



(b) Kamtarlan I. Burial D, x1.

PLATE 12



(a) Kamtarlan II. Tomb D, x6 (View from East).



(b) Kamtarlan II. Tomb B, x2
Before Removal of Roof Slabs.



(c) Kamtarlan II. Tomb B, x2
After Removal of Roof Slabs.



(a) Kamtarlan II. Tomb I, x1 (View from East).



(b) Kamtarlan II. Tomb I, x1 (View from West).



(c) Kamtarlan II. Tomb C, x2 (View from West).

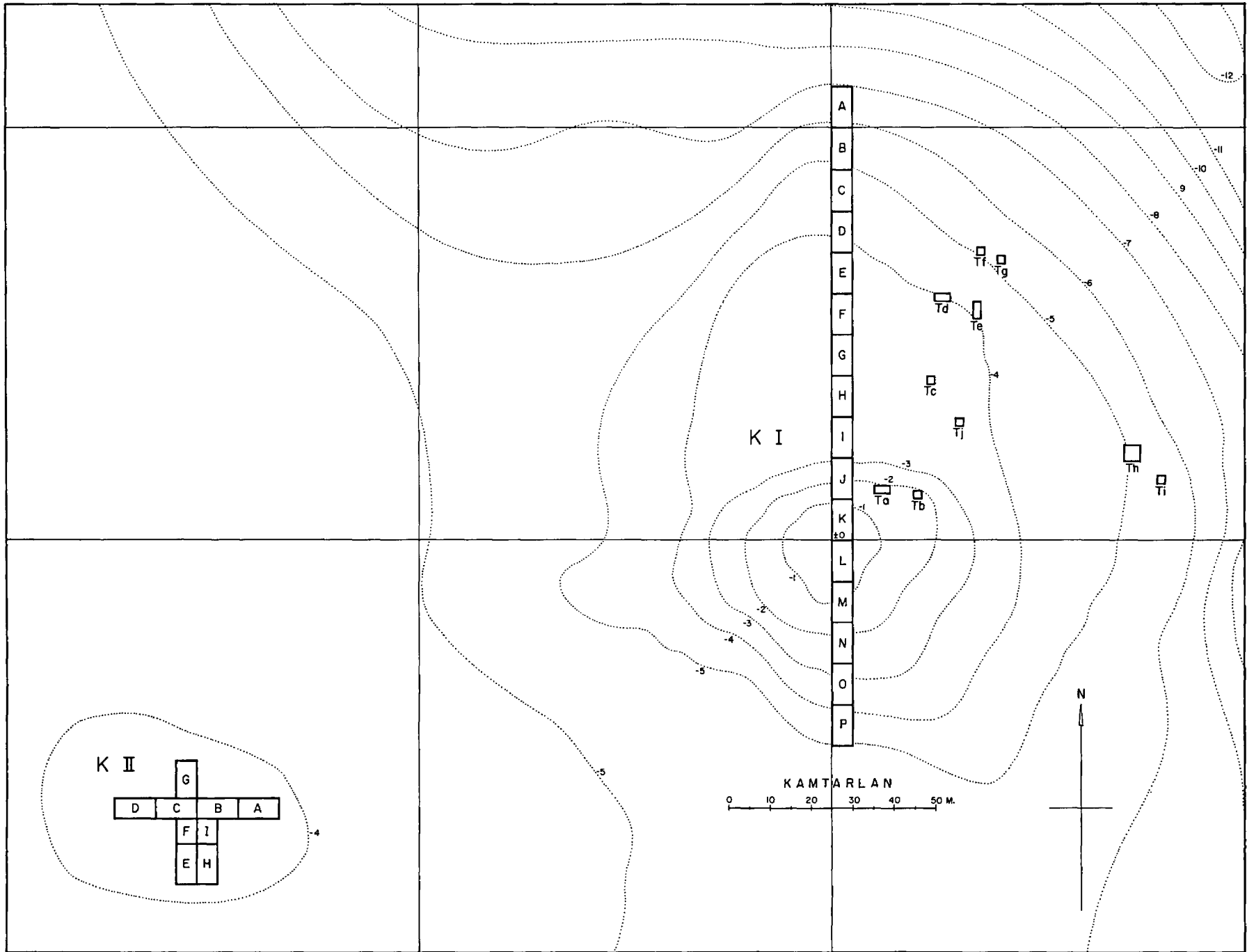

Kamtarlan I and II. Site Map.

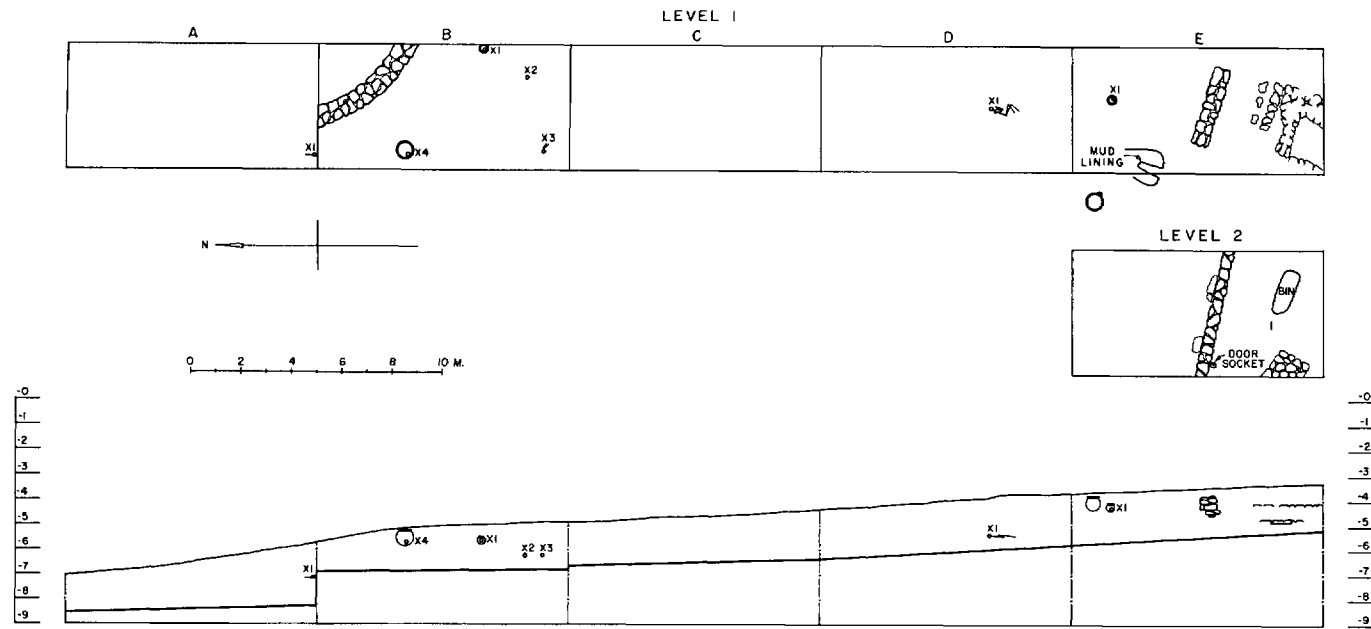

(a) Kamtarlan I. Excavation Plans (Levels 1 and 2) and Section of Plots A-E.

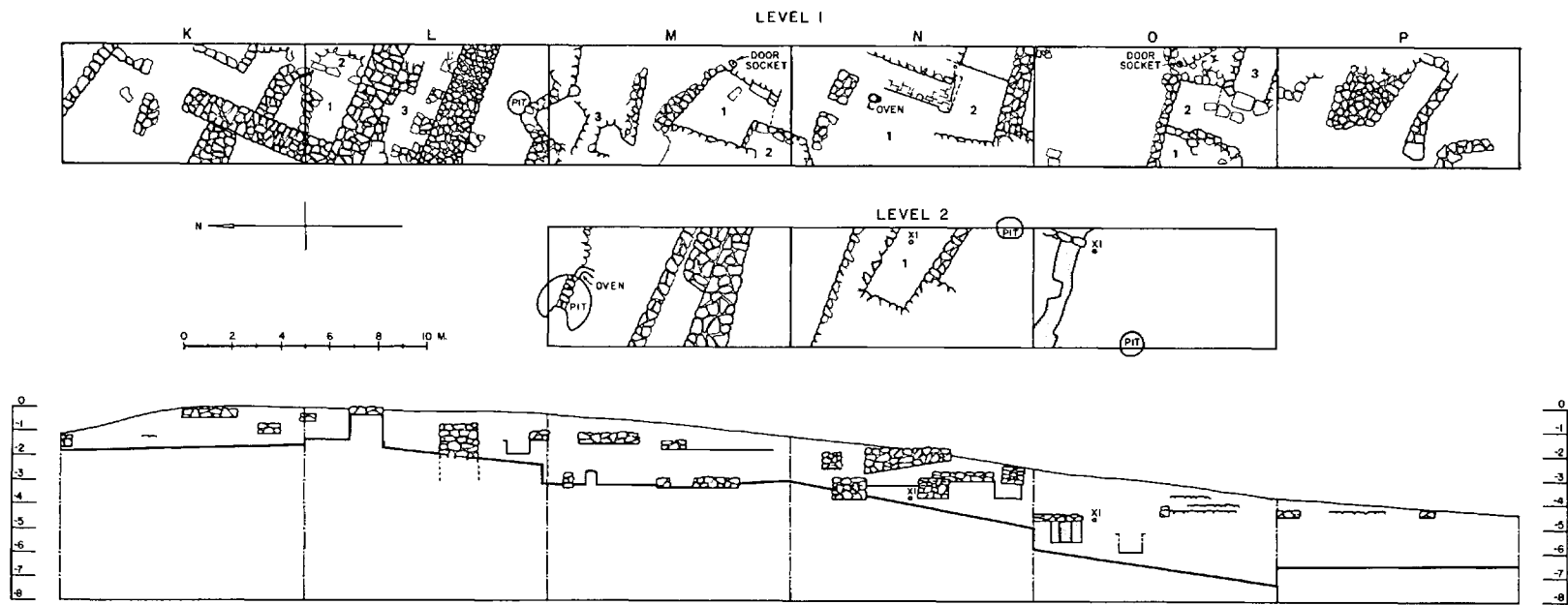

(b) Kamtarlan I. Excavation Plans (Levels 1 and 2) and Section of Plots K-P.

PLATE 16

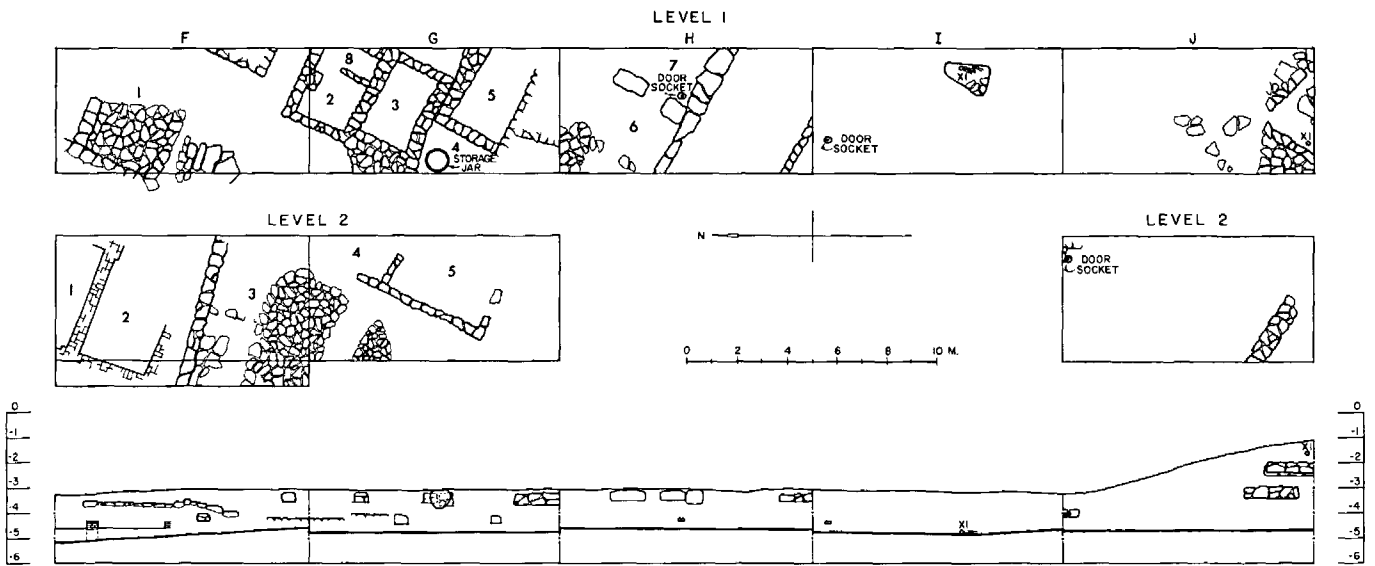

(a) Kamtarlan I. Excavation Plans (Levels 1 and 2) and Section of Plots F-J.

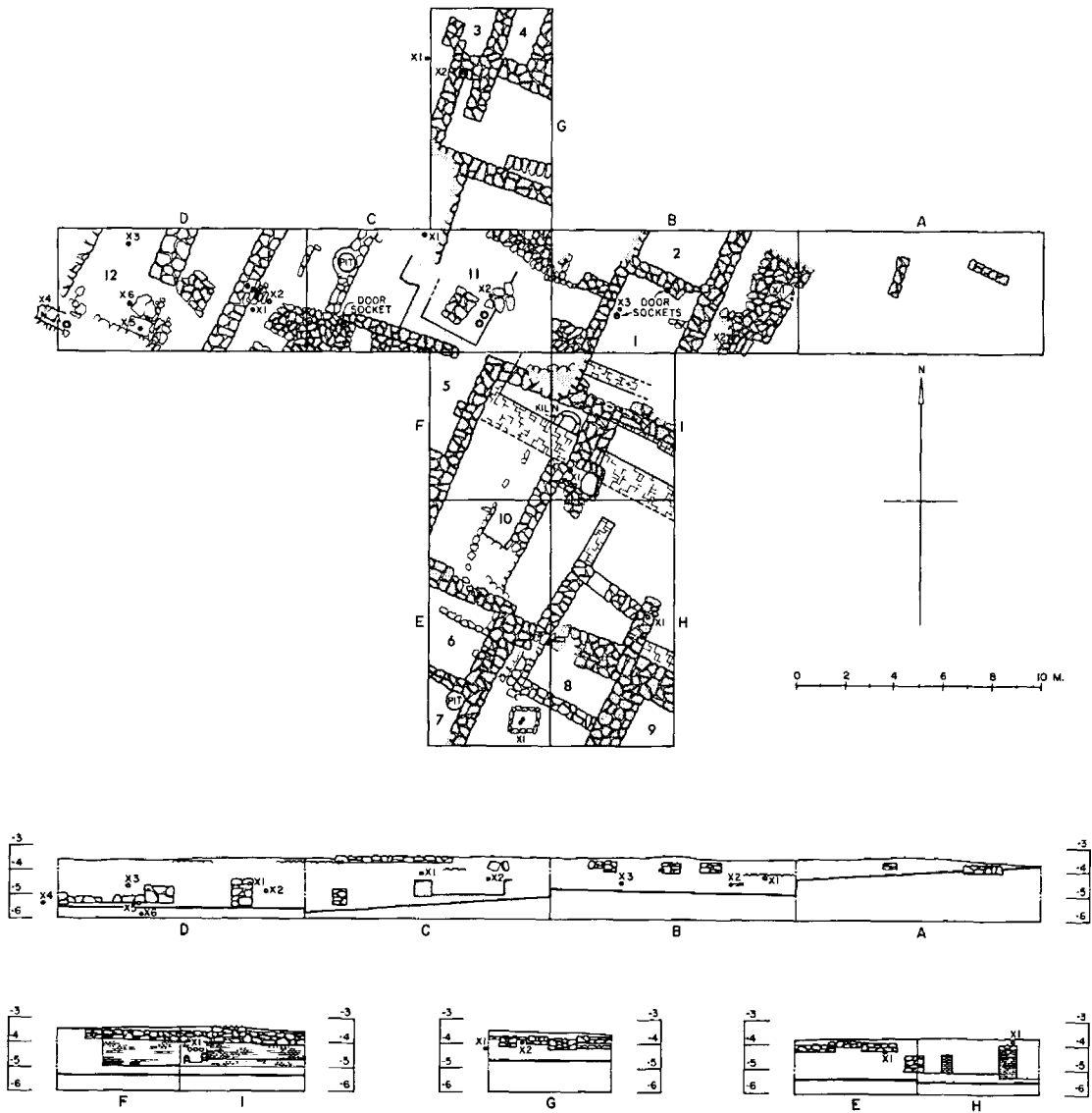

(b) Kamtarlan II. Excavation Plan and Sections.

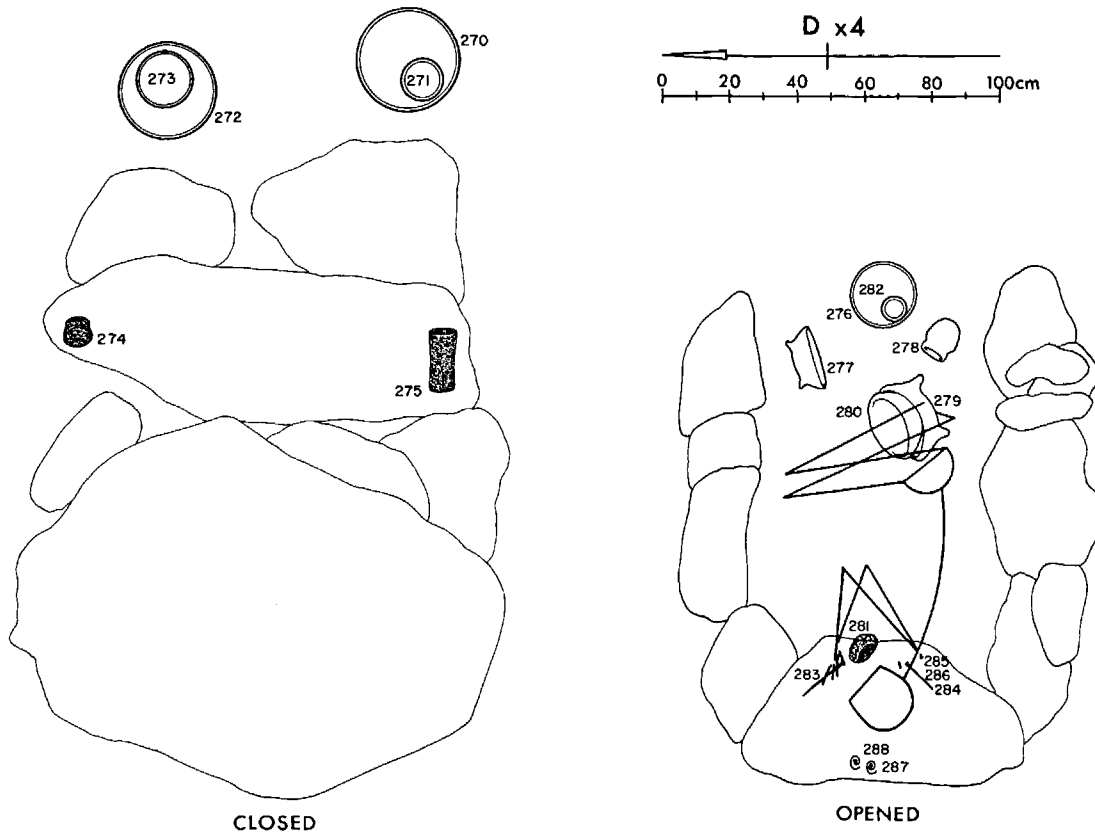

(a) Kamtarlan II. Plans of Tomb D, x4 Before and After Removal of Roof Slabs.

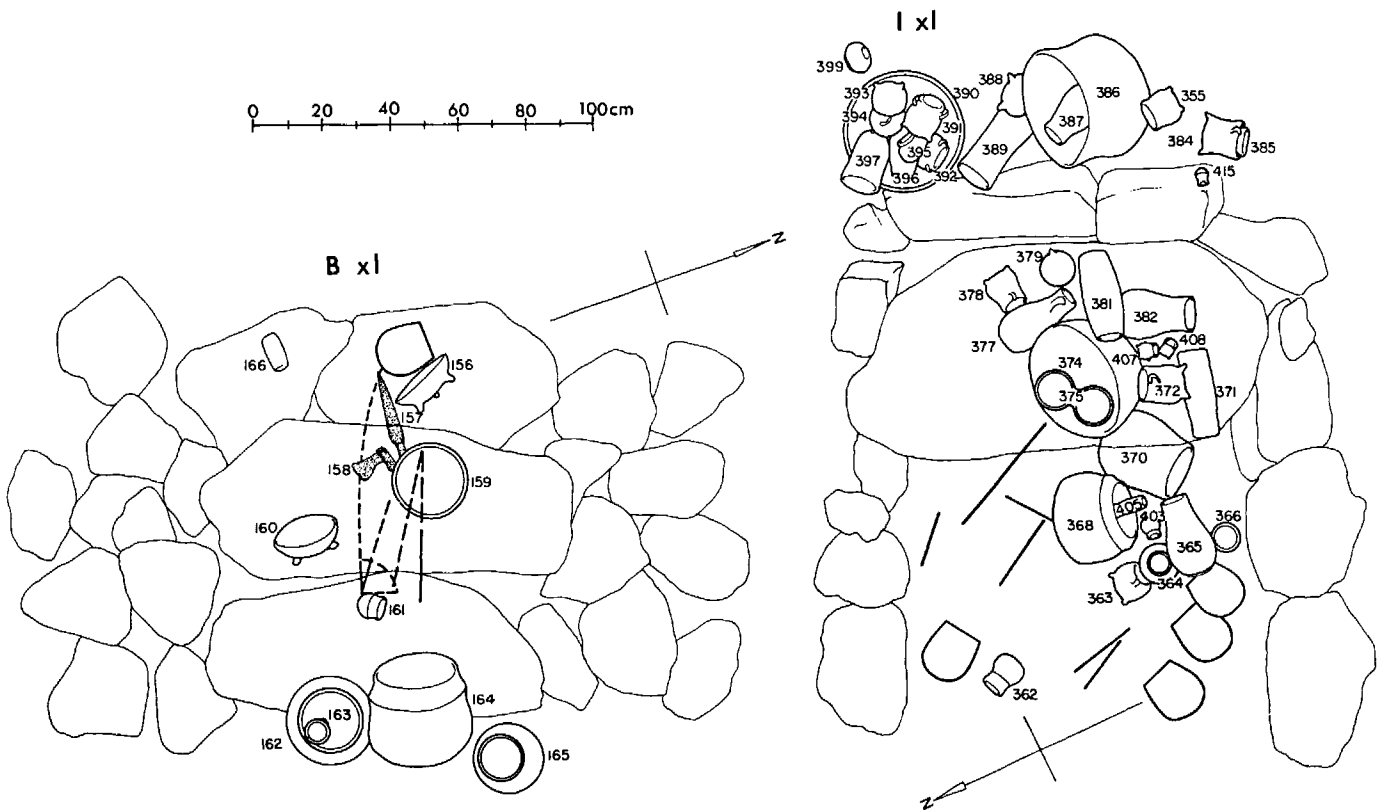

(b) Kamtarlan II. Plans of Tombs B, x1 and I, x1.



(a) Chigha Sabz, Rumishgan Valley. Plaster Vessel in Square J7, Locus 42.



(b) Chigha Sabz. Burial J7, x8 (View from Southeast).



(c) Chigha Sabz. Burial J7, x2 (View from Northeast).



(d) Chigha Sabz. Burials J7, x3 and x4 (View from Northeast).



(a) Chigha Sabz. Burial J7, x7 (View from South).



(b) Chigha Sabz. Burial M7, x3 (View from Northwest).



(c) Chigha Sabz. Burials N7, x6 and x2 (View from Northwest).



(d) Chigha Sabz. Burial L7, x1 (View from South).



(a) Chigha Sabz. Theriomorphic Vessels in I7, Loci 4 and 5.



(b) Chigha Sabz. Human and Animal Effigy Vessels in I7, Loci 21-23 (View from East).

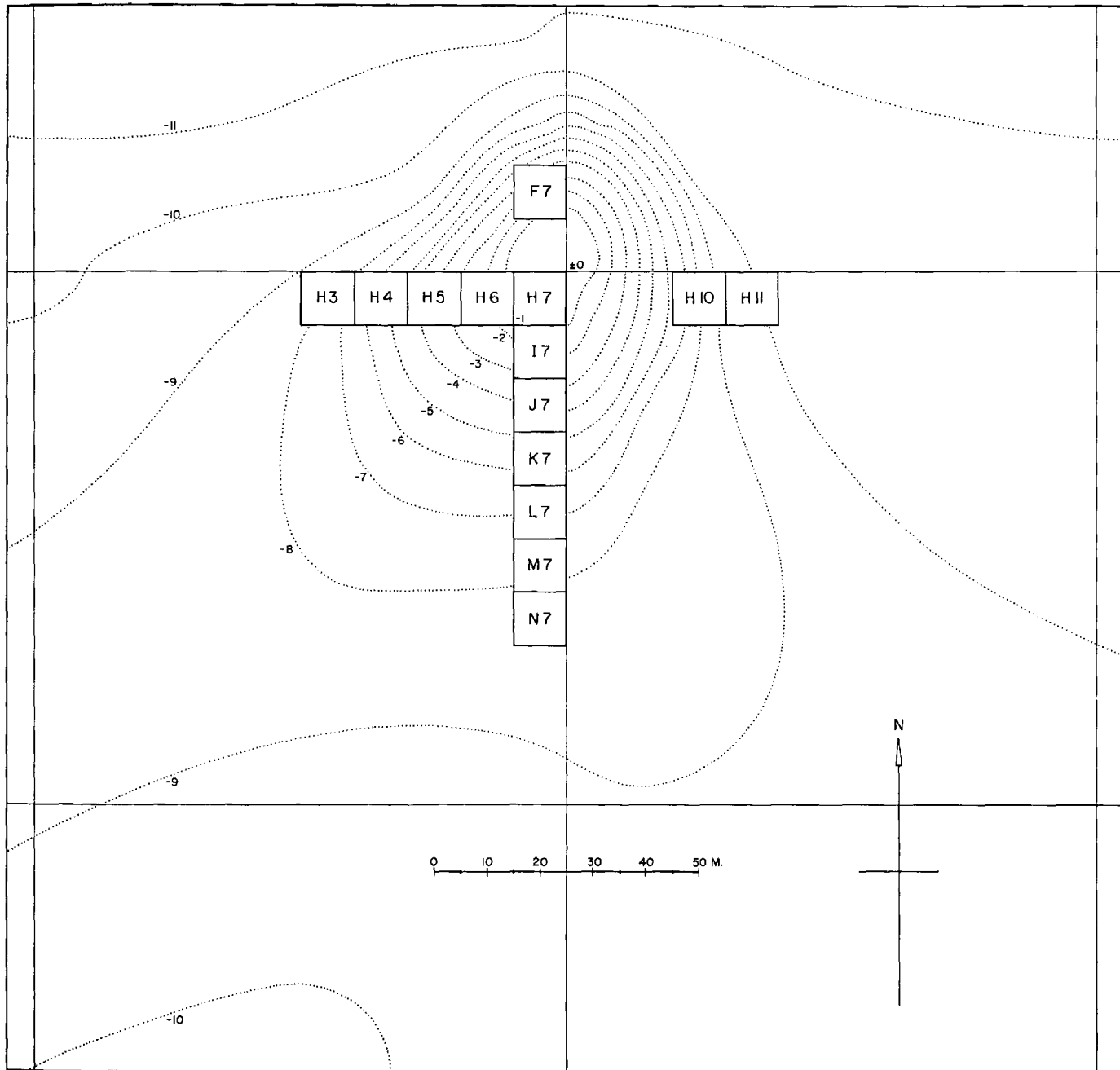

Chigha Sabz. Site Map.

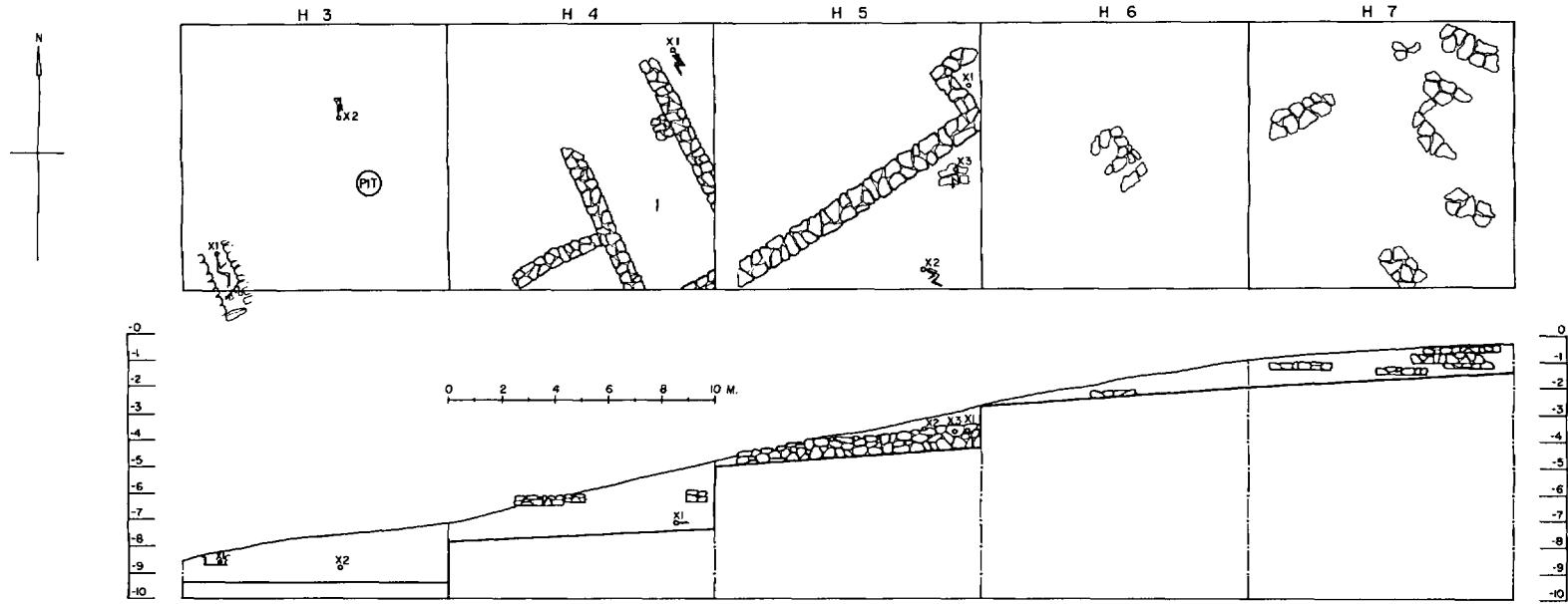

(a) Chigha Sabz. Plan and Section of Squares H3 to H7.

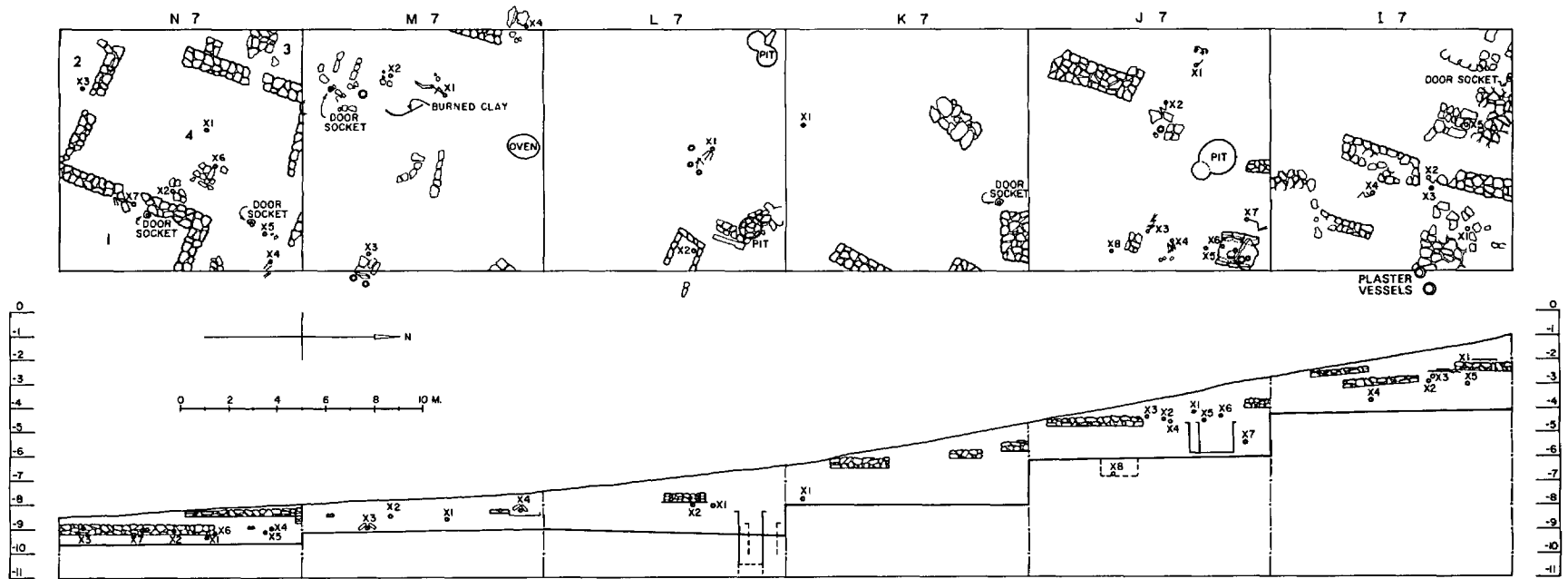

(b) Chigha Sabz. Plan and Section of Squares I7 to N7.

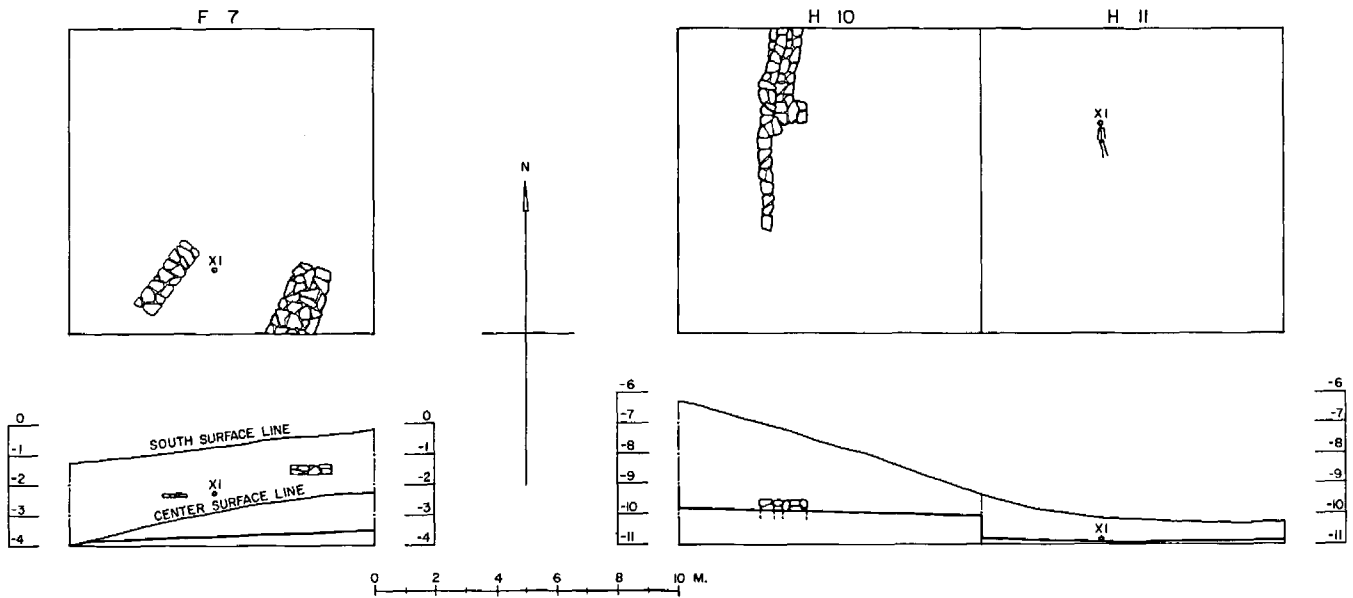

(a) Chigha Sabz. Plans and Sections of Squares F7, H10, and H11.

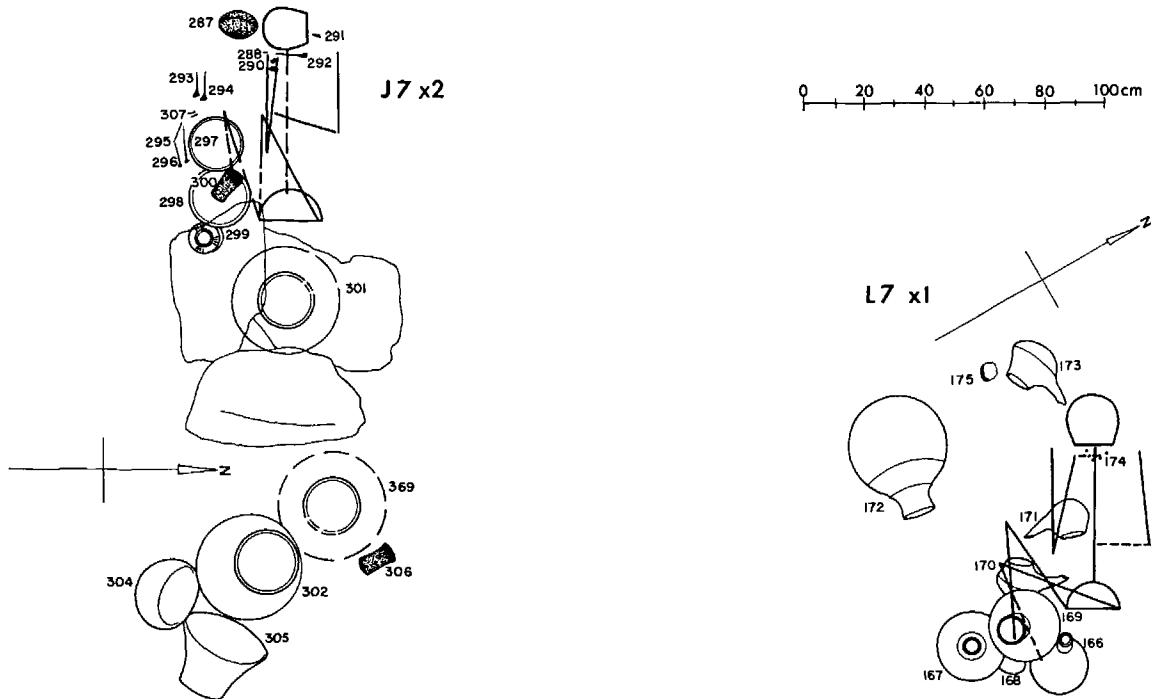

(b) Chigha Sabz. Plans of Tombs J7, x2 and L7, x1.



(a) Mir Vali, Rumishgan Valley. Excavation of Tomb V.



(b) Mir Vali. Tomb II After Removal of Roof Slabs.

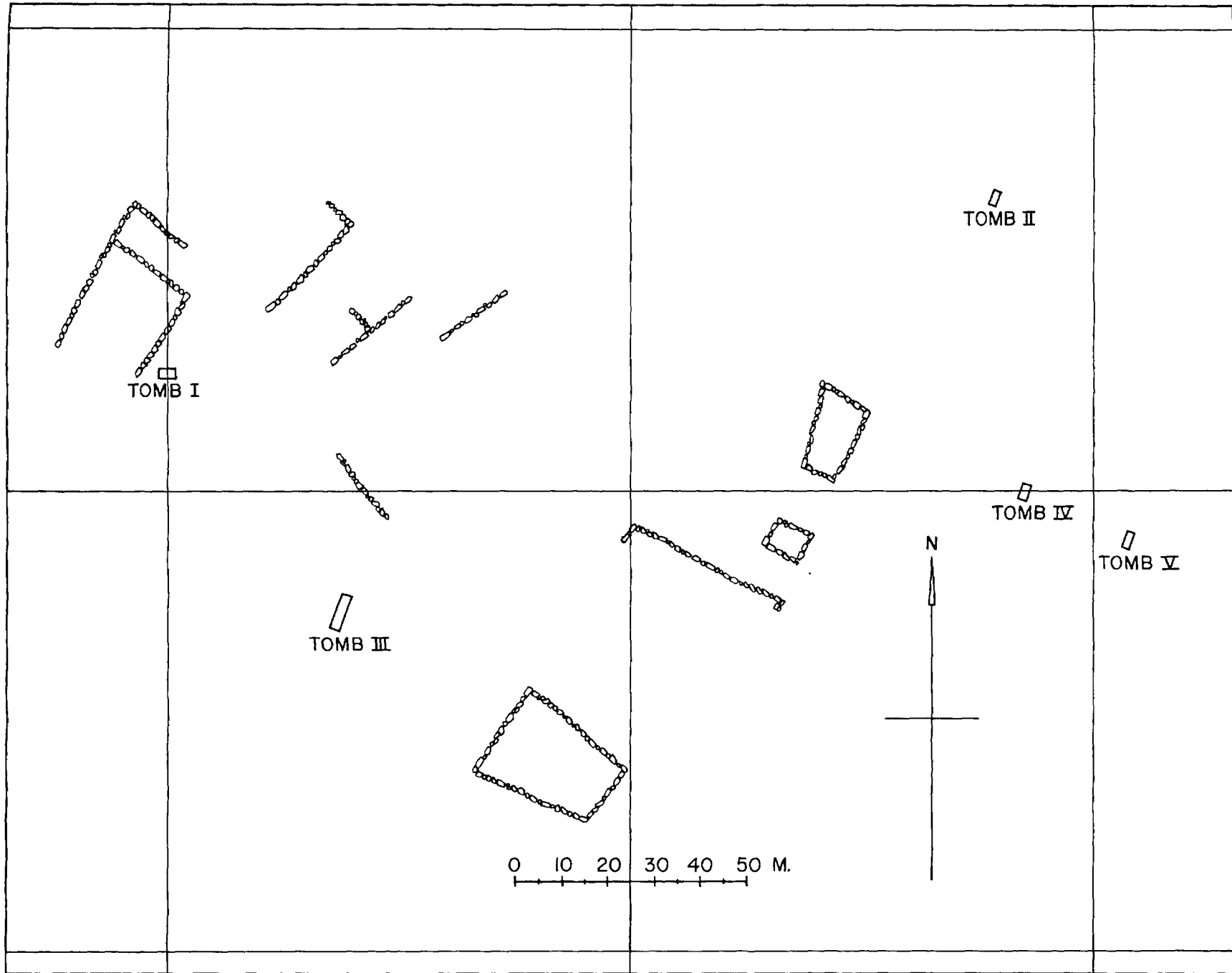

Mir Vali. Site Map.



(a) Qumish. Soundings in Rifled Cemetery.



(b) Shaffe Valley. Slab-Covered Tomb at Shaffe A.



(c) Zarde Savar. Excavation of Burial x3 by Schmidt.



(d) Khaire Nesari. Soundings on Mound.



(a) Chaman Valley. Remains of Rifled Tombs, Mound B.



(b) Chujale. Skull with Bronze Earrings.



(c) Siyah Gur. Soundings in Vicinity of Large Boulders.

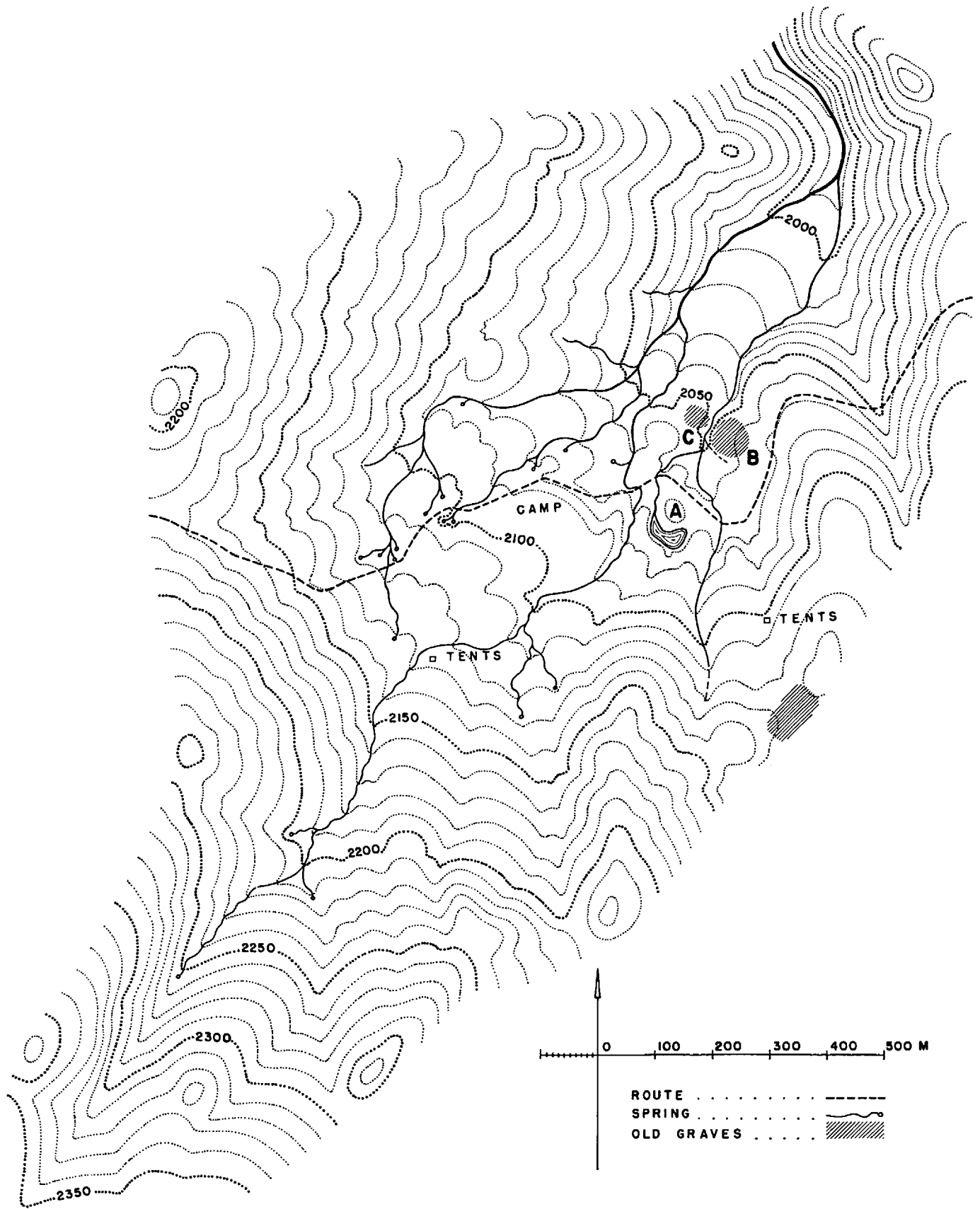

Chaman. Valley Map.

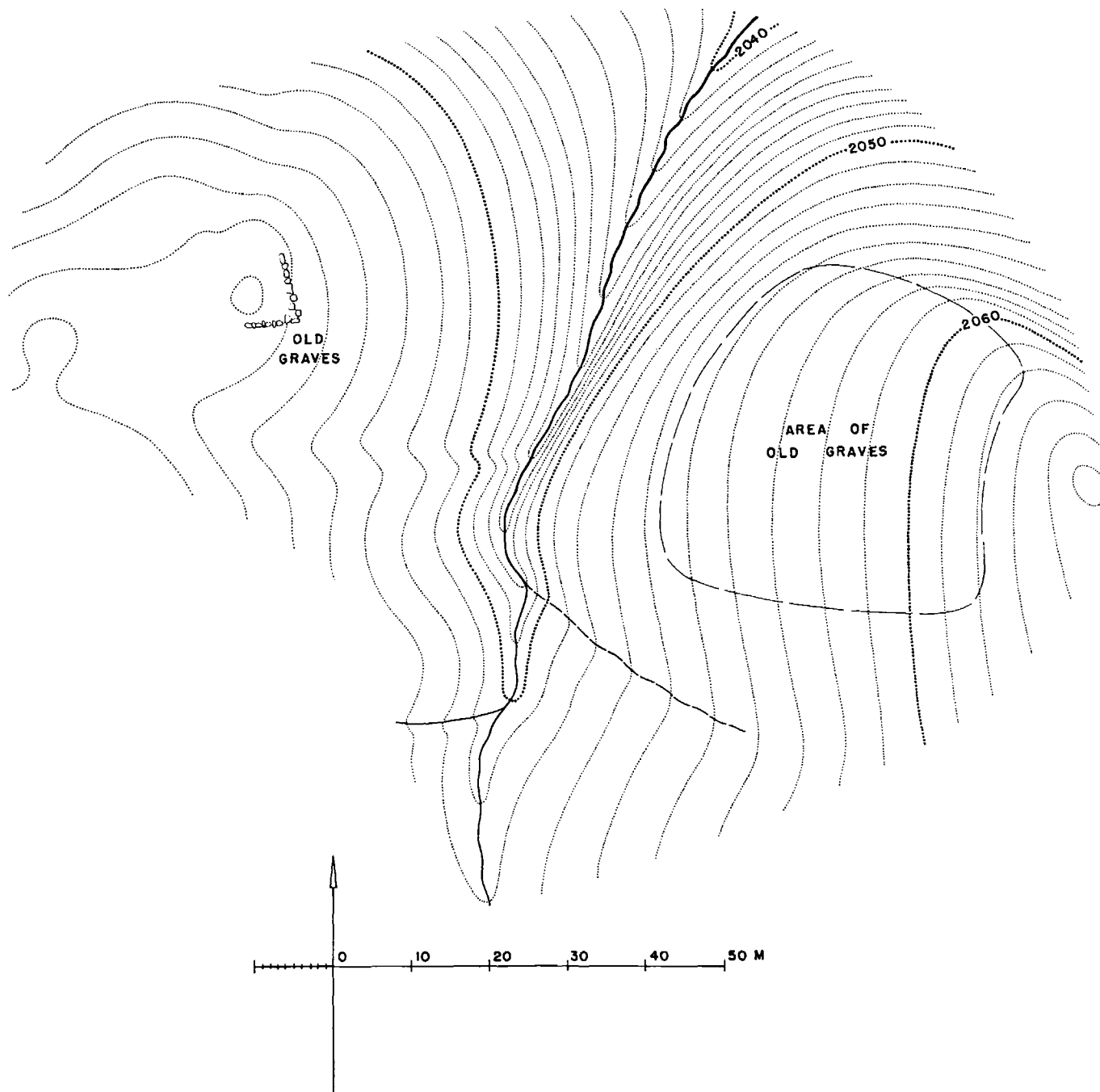

Chaman. Map of Burial Grounds B and C (cf. pl. 28).

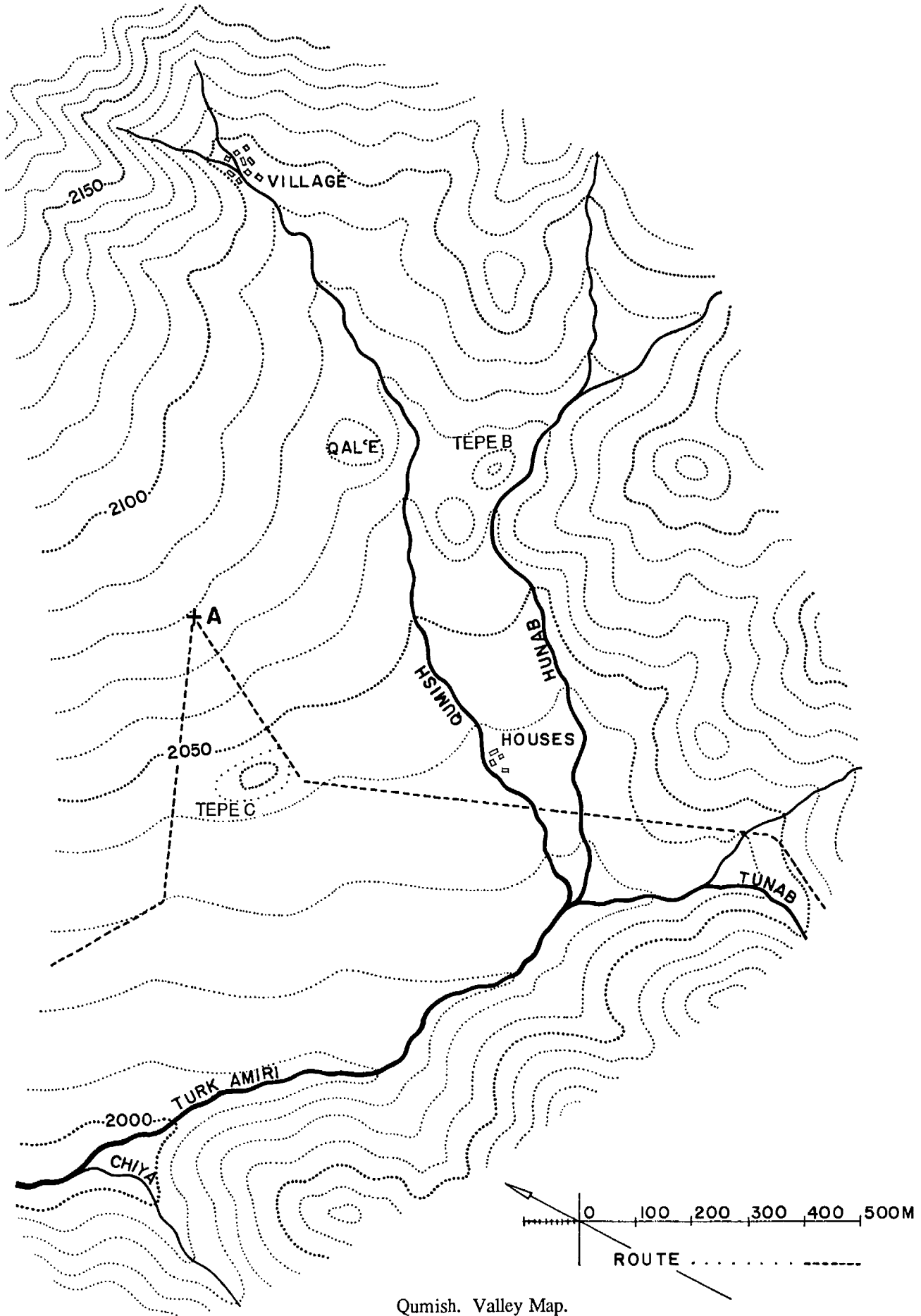

Qumish. Valley Map.

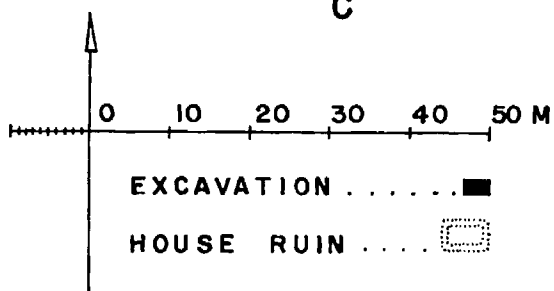
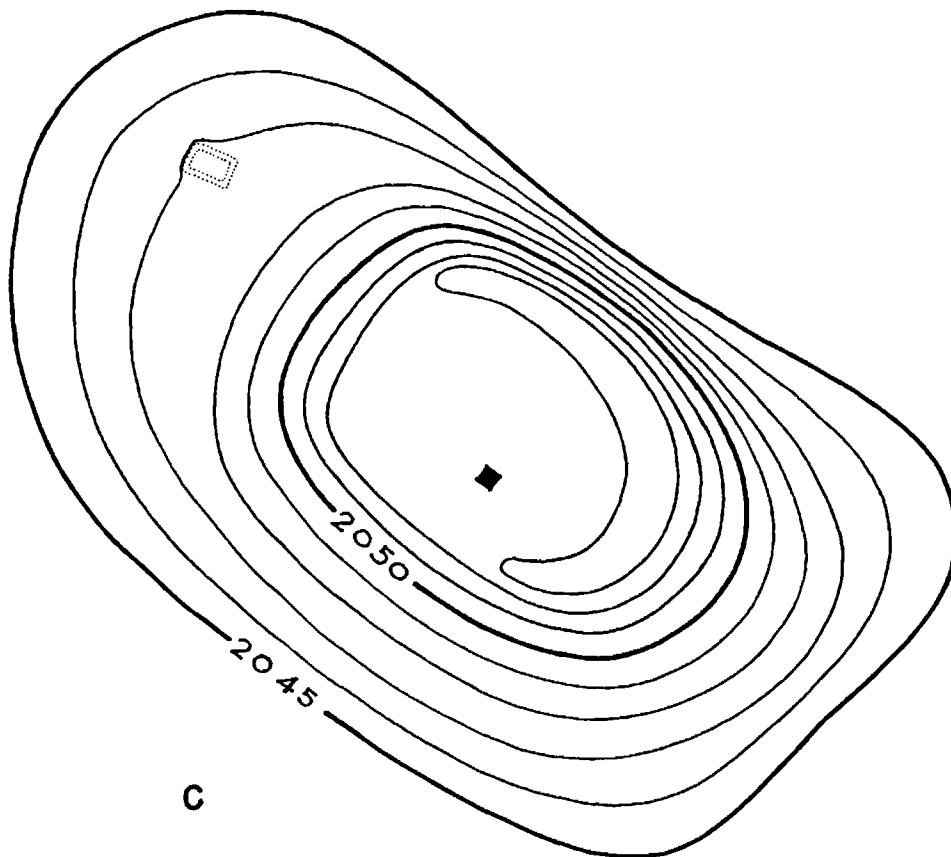
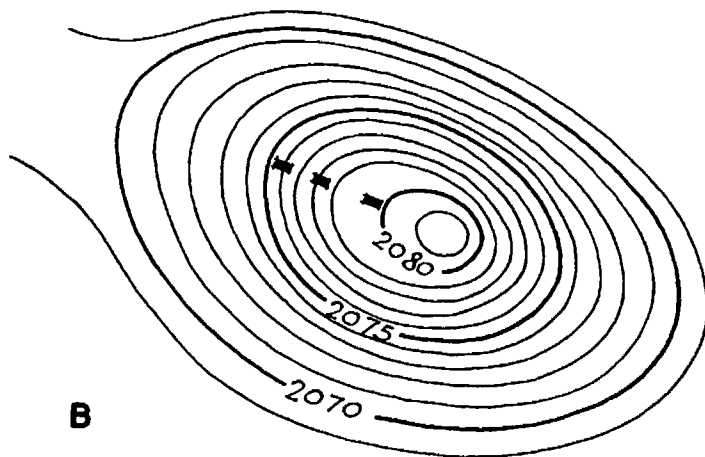

Qumish. Map of Sites B and C.

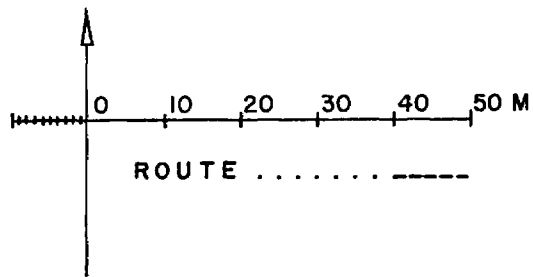
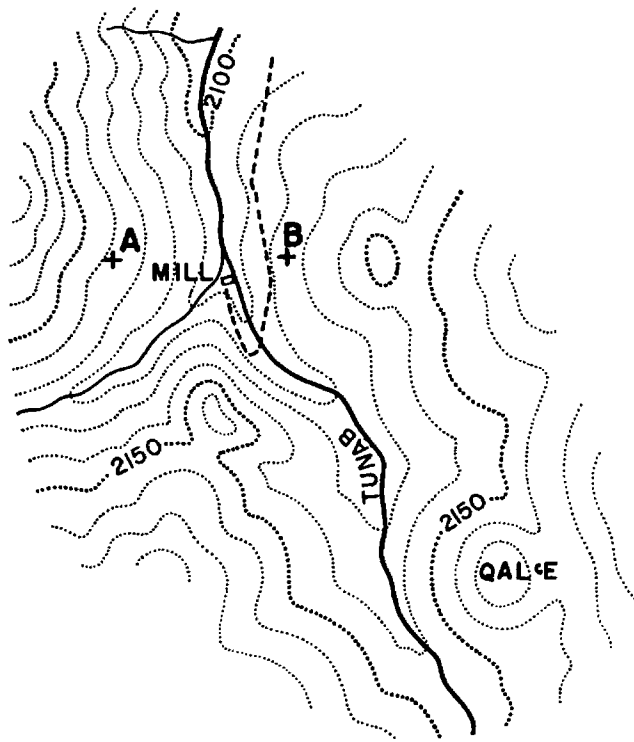

(a) Tunab-Asiyab. Valley Map.

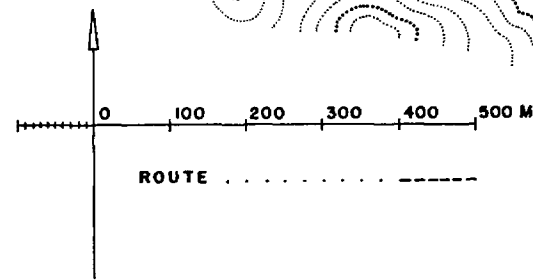
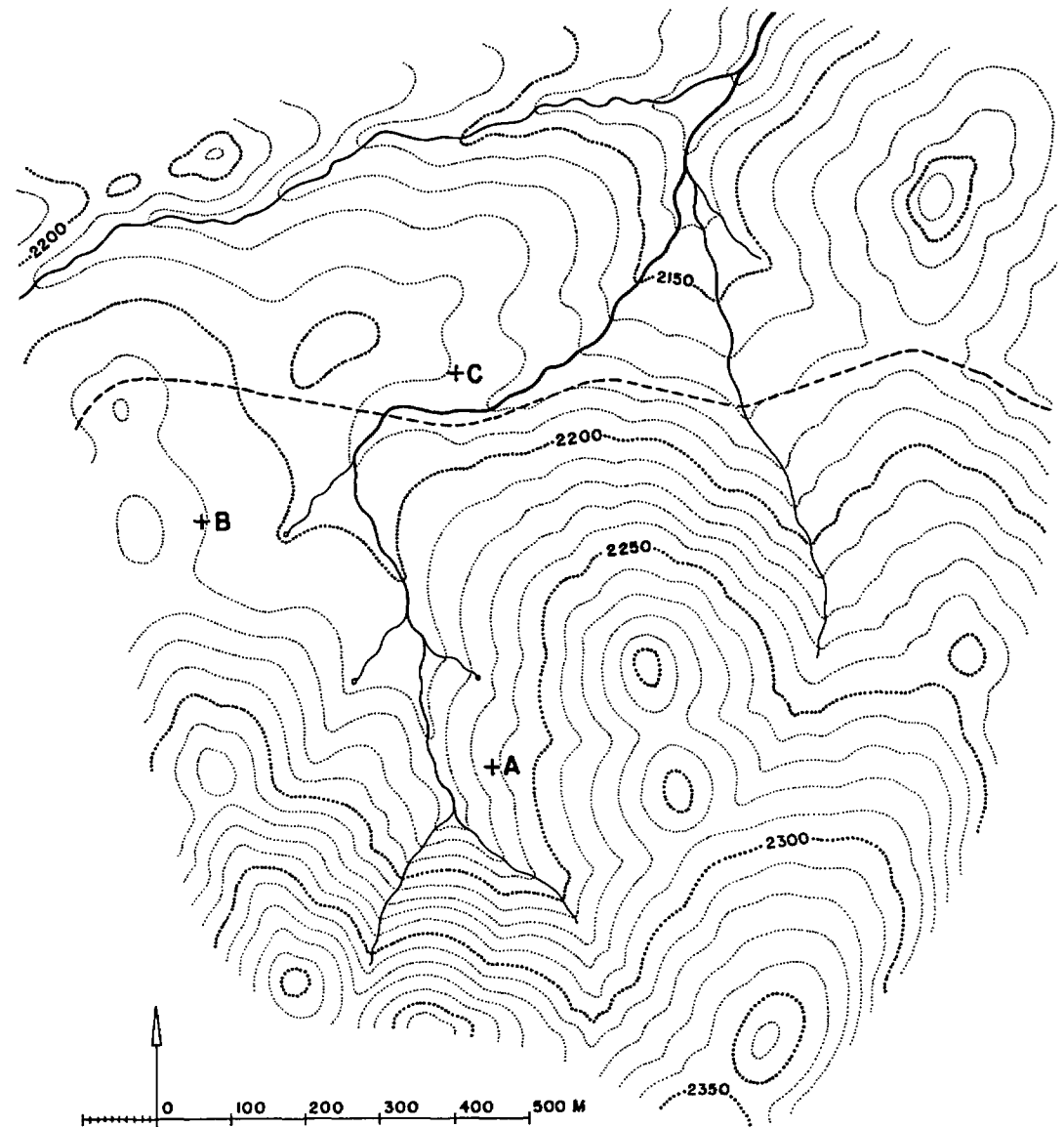

(b) Shaffe. Valley Map.

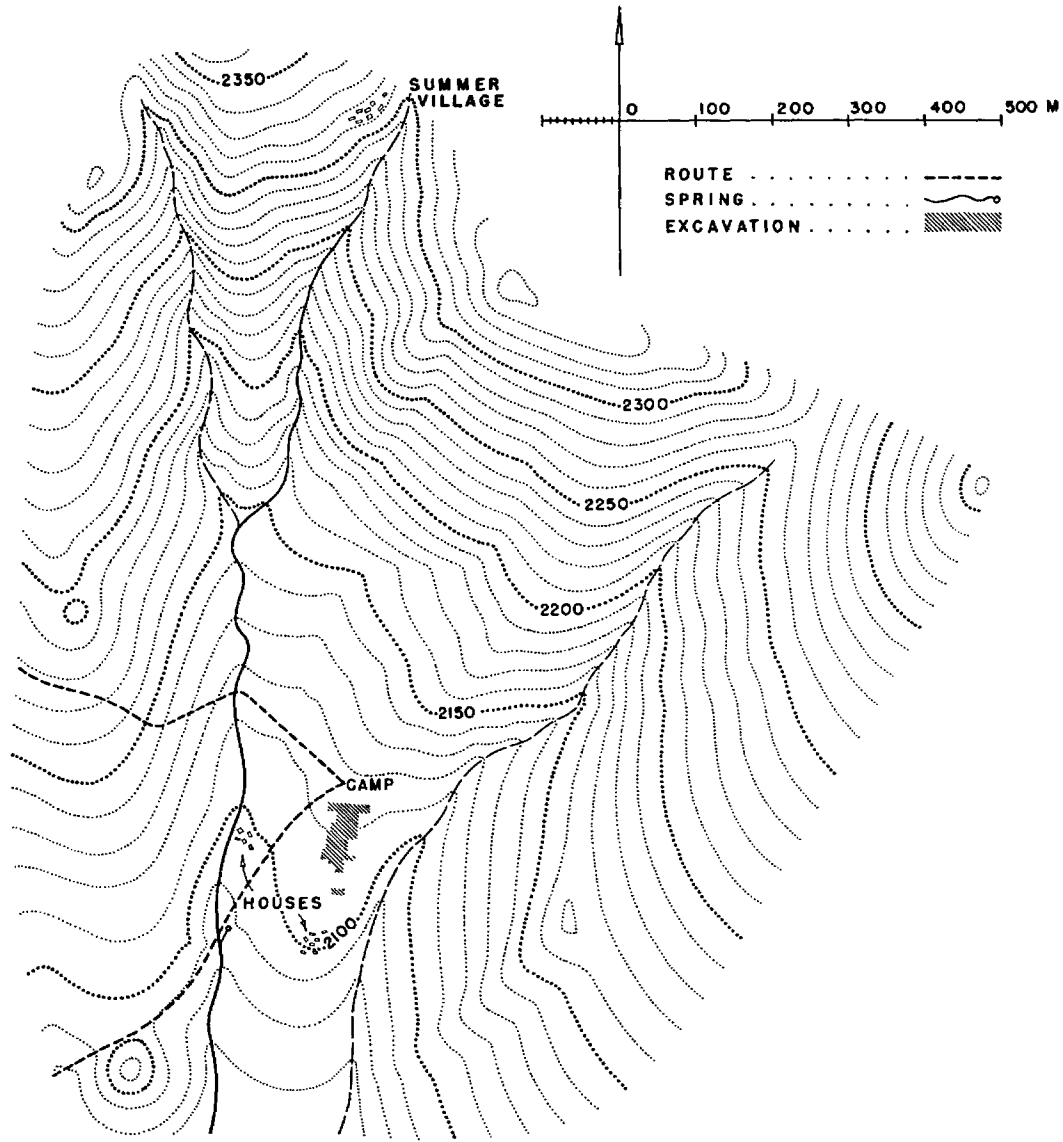

(a) Zarde Savar. Valley Map.

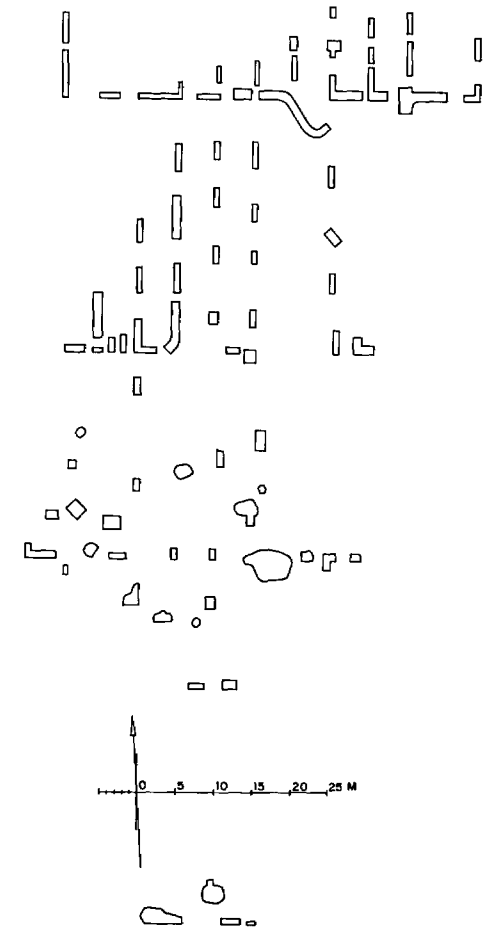

(b) Zarde Savar. Excavation Plan.

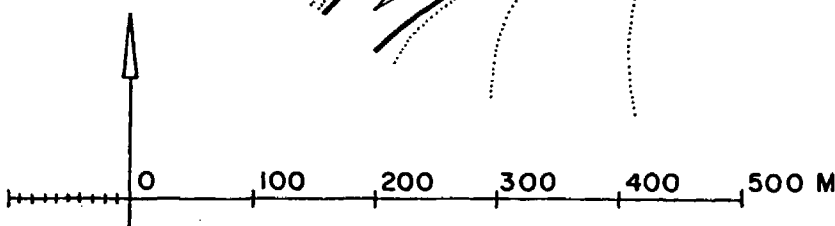

ROUTE
SPRING
OLD GRAVES

Cham Asiyan. Valley Map.

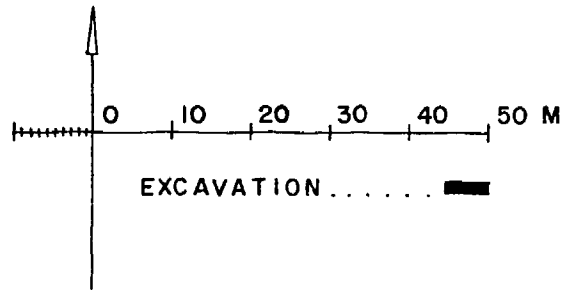
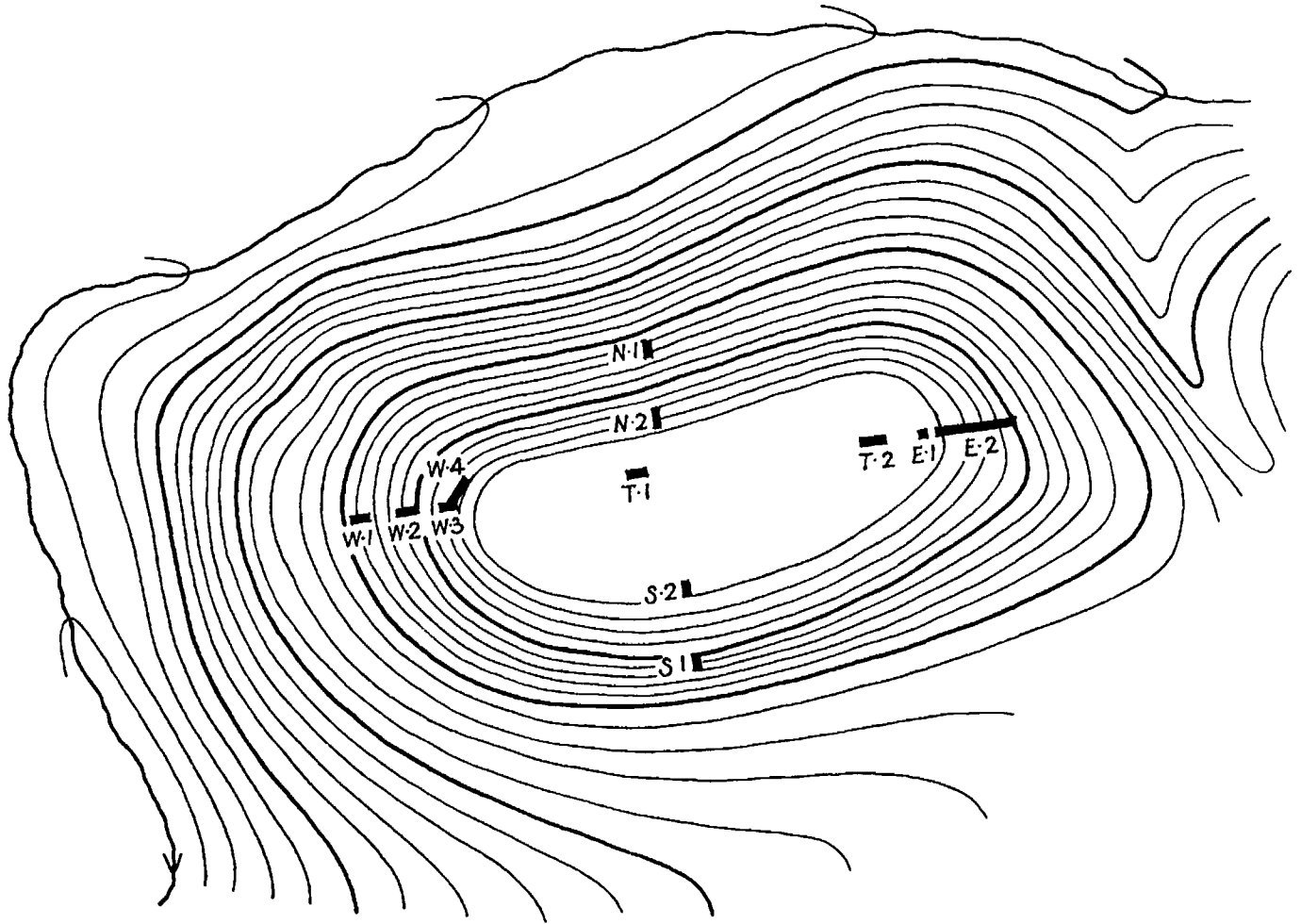

Khairi Nesari. Site Map.



Surkh Dum-i-Luri, Kuhdasht Valley. Panorama of Excavations (Center), Camp, and Mountain.



(a) Surkh Dum-i-Luri. South Slope, Top of Gabled-Roof Tomb.



(b) Surkh Dum-i-Luri. South Slope, Skeleton with Mortuary Gifts.



Surkh Dum-i-Luri. Sanctuary Excavation (View from Southwest).

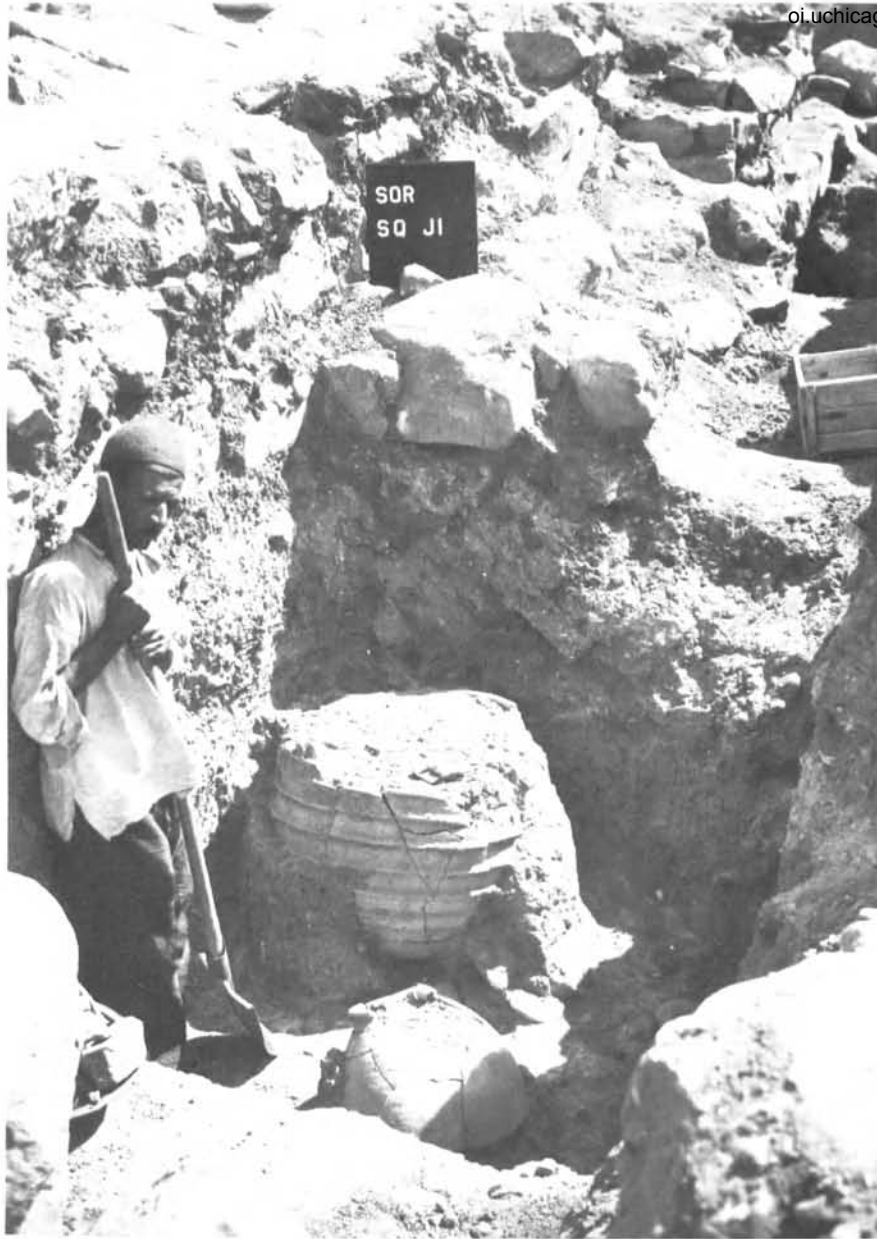

(a) Surkh Dum-i-Luri. Sanctuary Level, Jars (Sor 1838 and 1839)



(b) Surkh Dum-i-Luri. Sanctuary Passage 9 (View from Southwest).



(a) Surkh Dum-i-Luri. Sanctuary, Passage 9 Steps.



(b) Surkh Dum-i-Luri. Sanctuary, Entrances to Passages 9 and 7 from Room 1.



(a) Surkh Dum-i-Luri. Wall Hoard JI 178, Sor 1529-35 (see pl. 52 [View from North]).



(b) Surkh Dum-i-Luri. Wall Hoard JI 178, Sor 1536-46, 1578 (see pl. 52 [View from North]).

PLATE 42



(a) Surkh Dum-i-Luri. Sanctuary, Room 1, Southwest Portion (View from Northwest).



(b) Surkh Dum-i-Luri. Bronze Ibex (Sor 497) in Wall Between Areas 18 and 19.



(a) Surkh Dum-i-Luri. Sanctuary, Room 1, Central Mud and Brick Structure (View from Southeast).

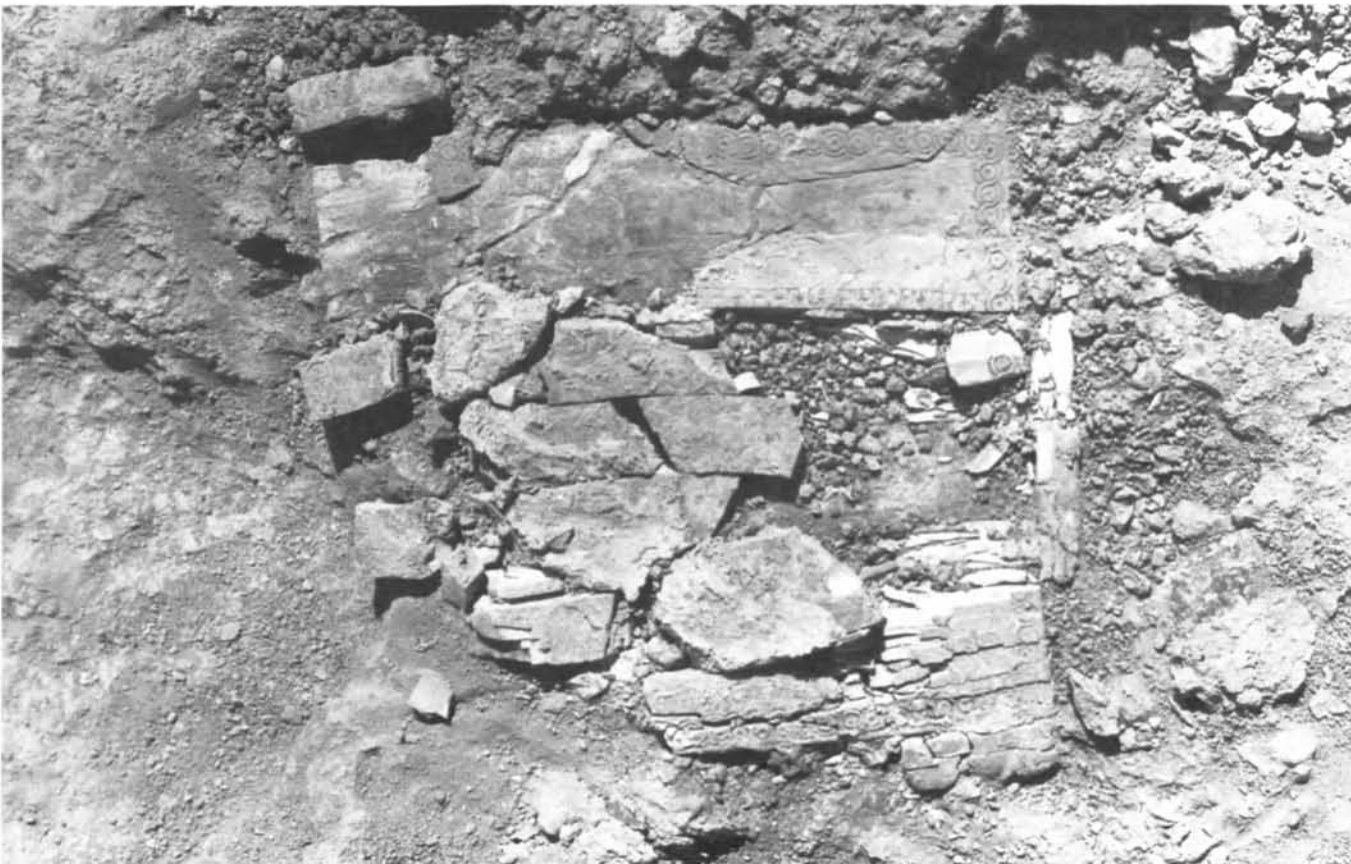

(b) Surkh Dum-i-Luri. Sanctuary, Room 1, Bone Plaques and Lions (Sor 666a-d) on Level 2B Floor.

PLATE 44



(a) Surkh Dum-i-Luri. Sanctuary, Room 1, Steps to Room 2.



(b) Surkh Dum-i-Luri. Sanctuary, Wall Hoard JI 175 (see pl. 52 [View from East]).



(a) Surkh Dum-i-Luri. Wall Hoard JI 175 (Sor 1390-99).



(b) Surkh Dum-i-Luri. Sanctuary, Room 1, Northern Portion, 'Platform' or Level 2A Floor Overlying 2B Floor.

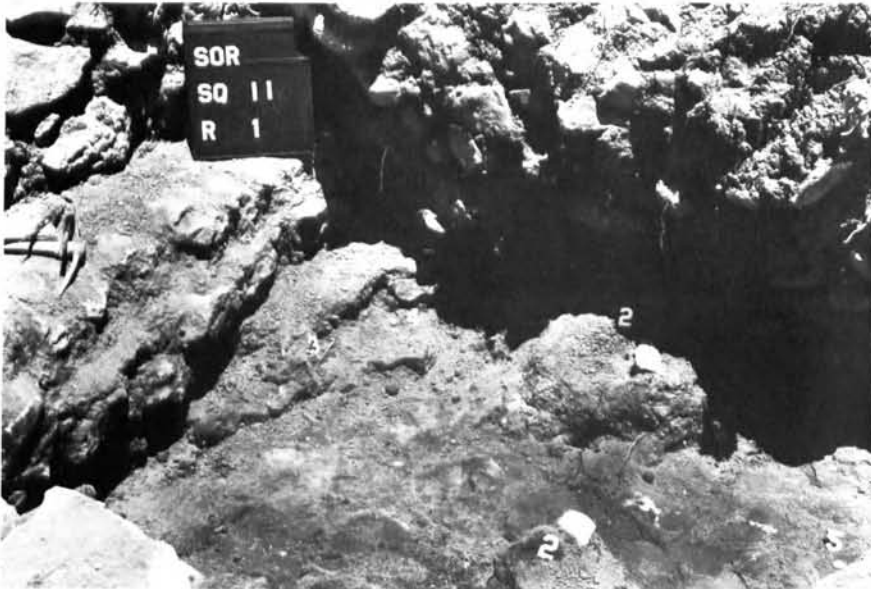

(c) Surkh Dum-i-Luri. Sanctuary, Room 5: (2, 2) Beaker Fragments, Sor 14; (3) Pin, Sor 17; (4, 5) Beads, Sor 18 and 20, on Level 1B Stone Scree.

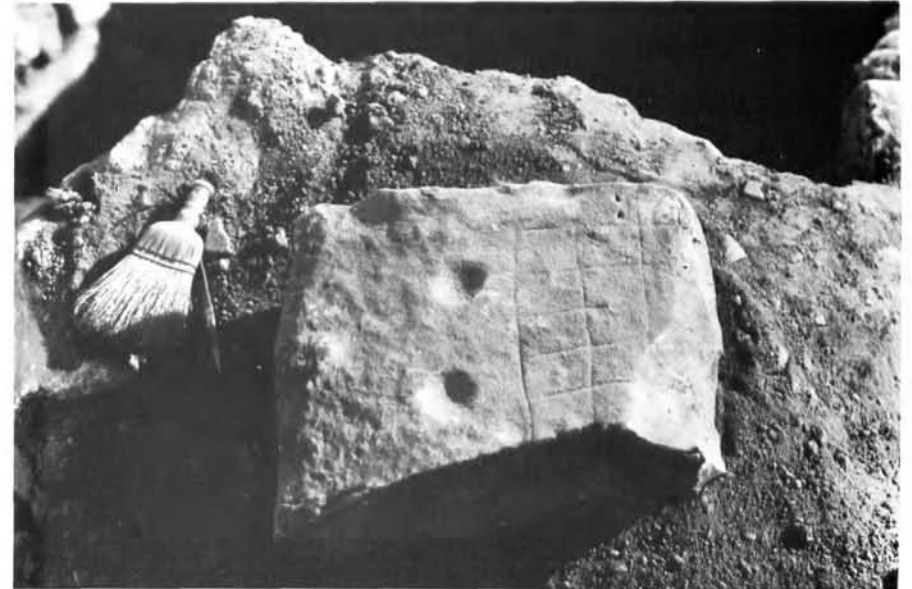

(d) Surkh Dum-i-Luri. Sanctuary, 'Cupstone' with Checkerboard Design.

PLATE 46



(a) Surkh Dum-i-Luri. Sanctuary, Bronze Dagger (Sor 1346) in Room 7 Floor (View from Northwest).



(b) Surkh Dum-i-Luri. Sanctuary, Bronze Dagger (Sor 1346) in Room 7 Floor (Detailed View).



(c) Surkh Dum-i-Luri. Sanctuary, Frit Human-Headed Bull (Sor 1252) in Room 7 near East Corner Bench.



(d) Surkh Dum-i-Luri. Sanctuary, Frit Human-Headed Bull (Sor 1252) above Room 7 Floor.

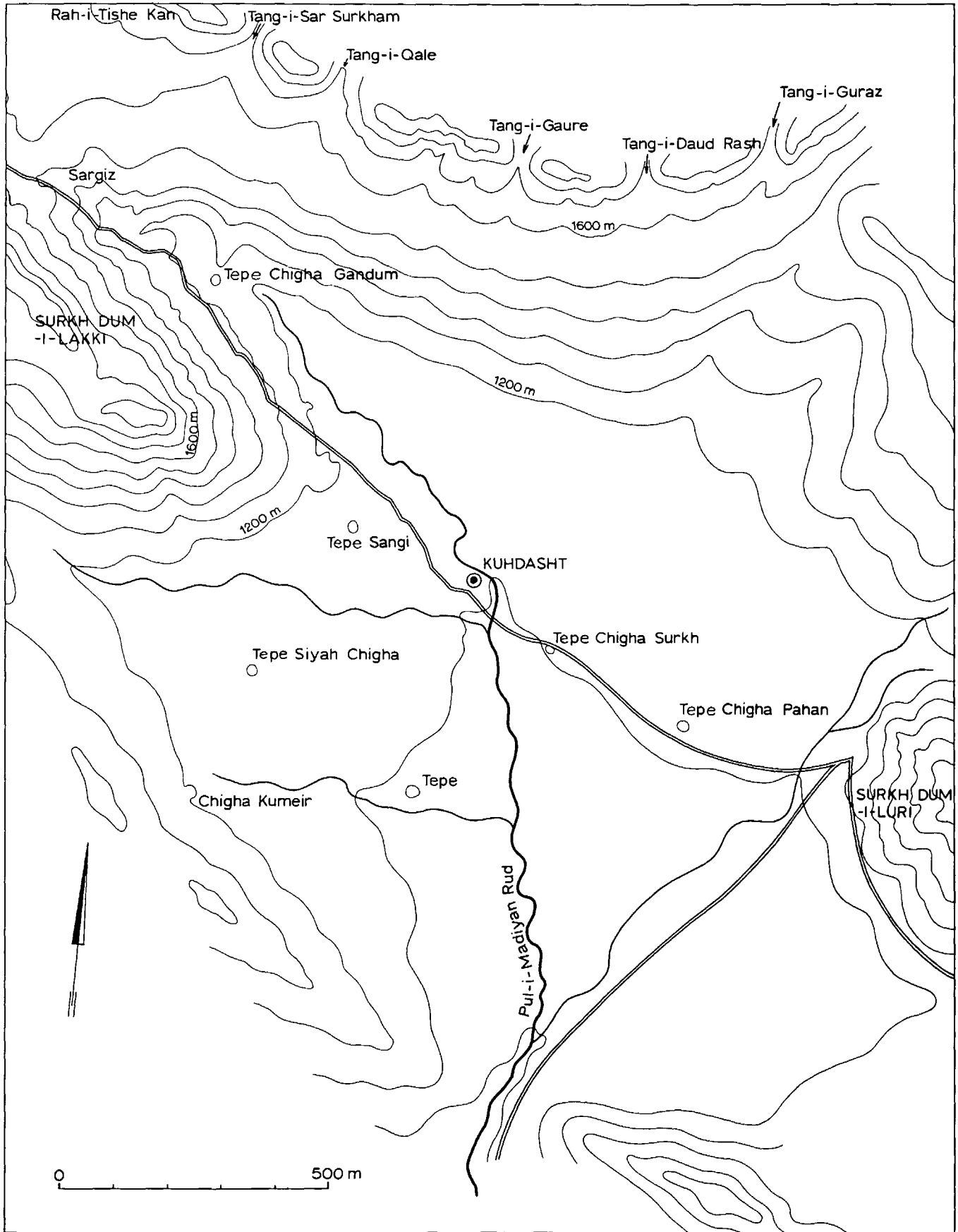

Kuhdasht. Valley Map.

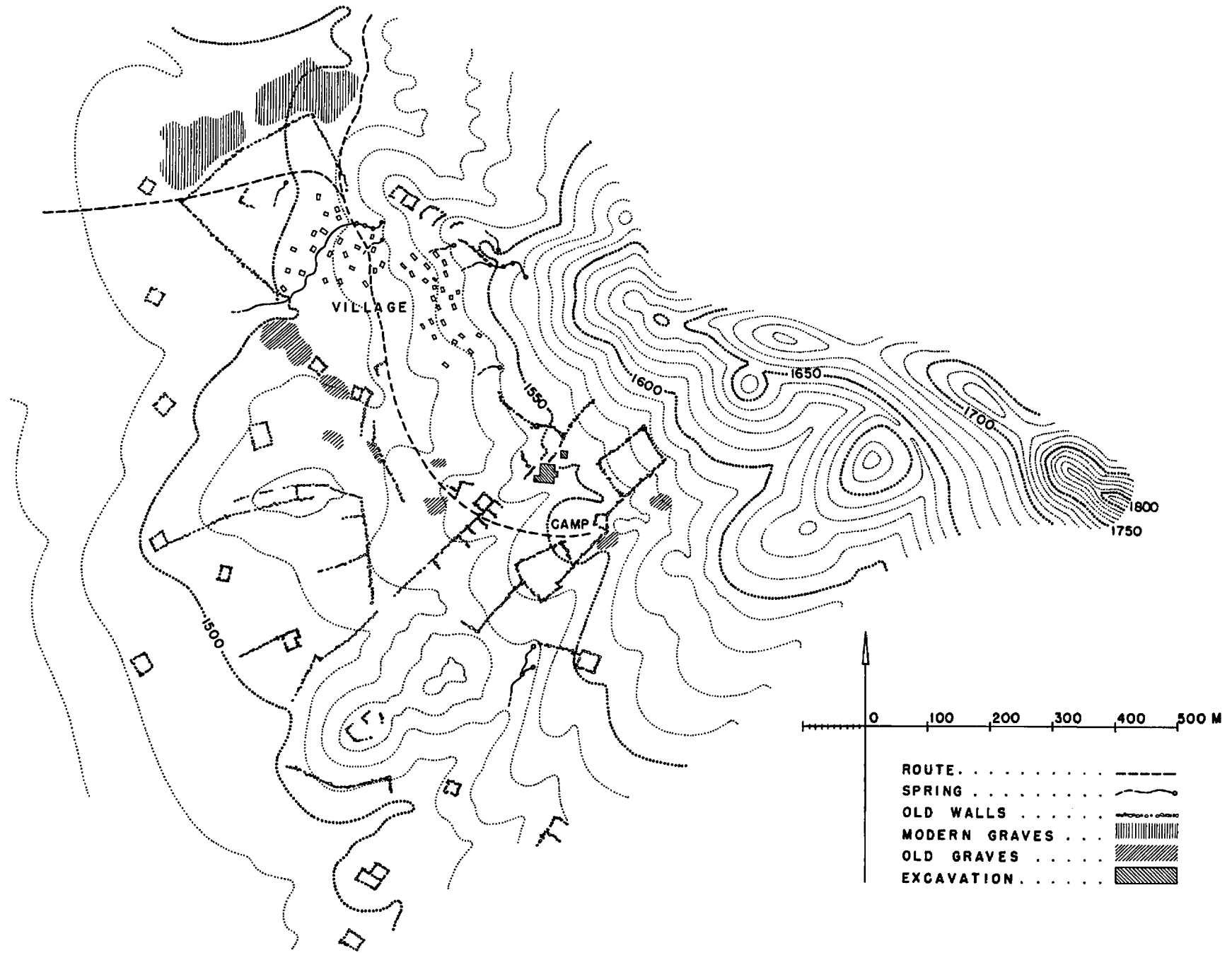

Surkh Dum-i-Luri. Site Map.

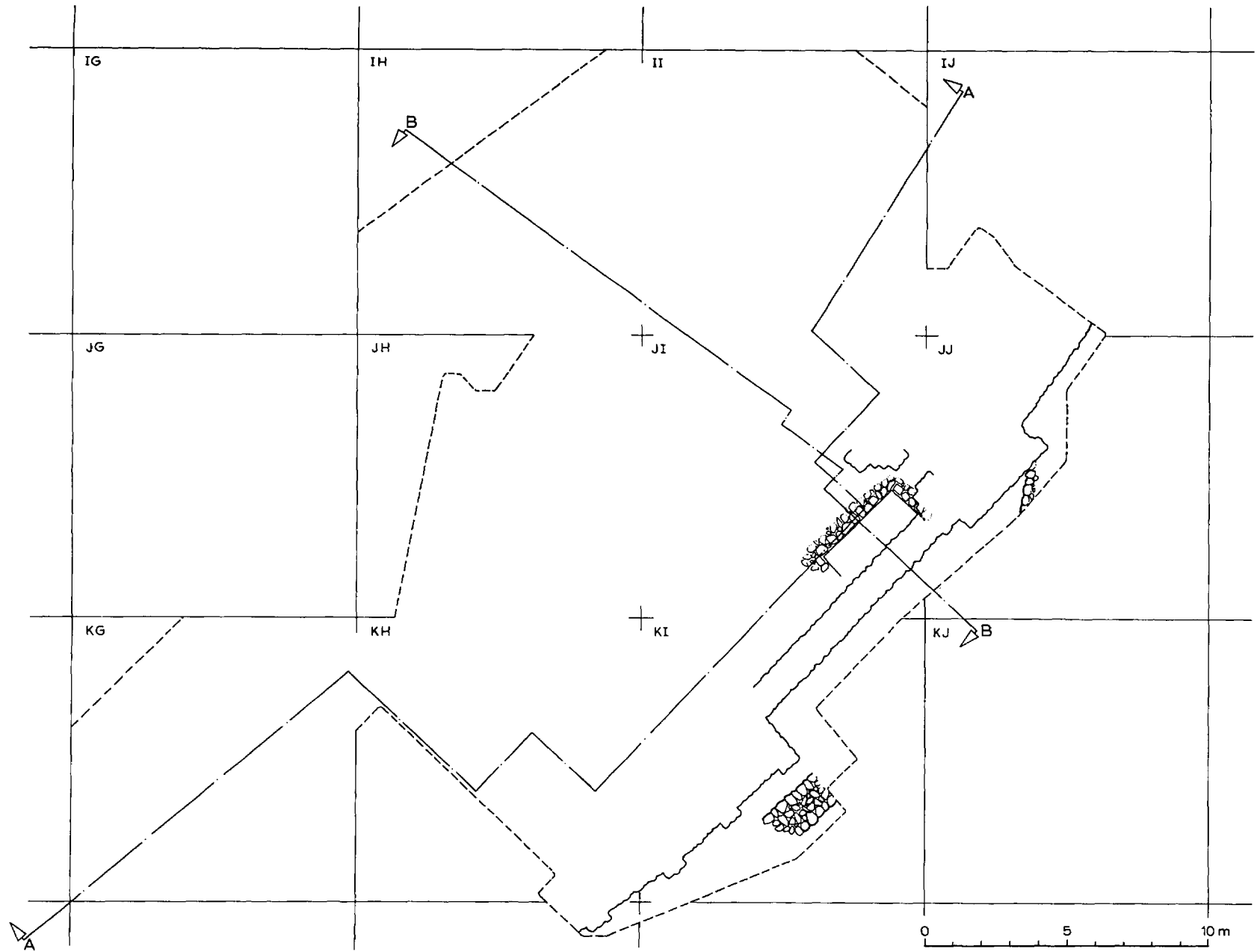

Surkh Dum-i-Luri. Excavation Plan, Level 3: Traces of Building Preceding the Sanctuary.

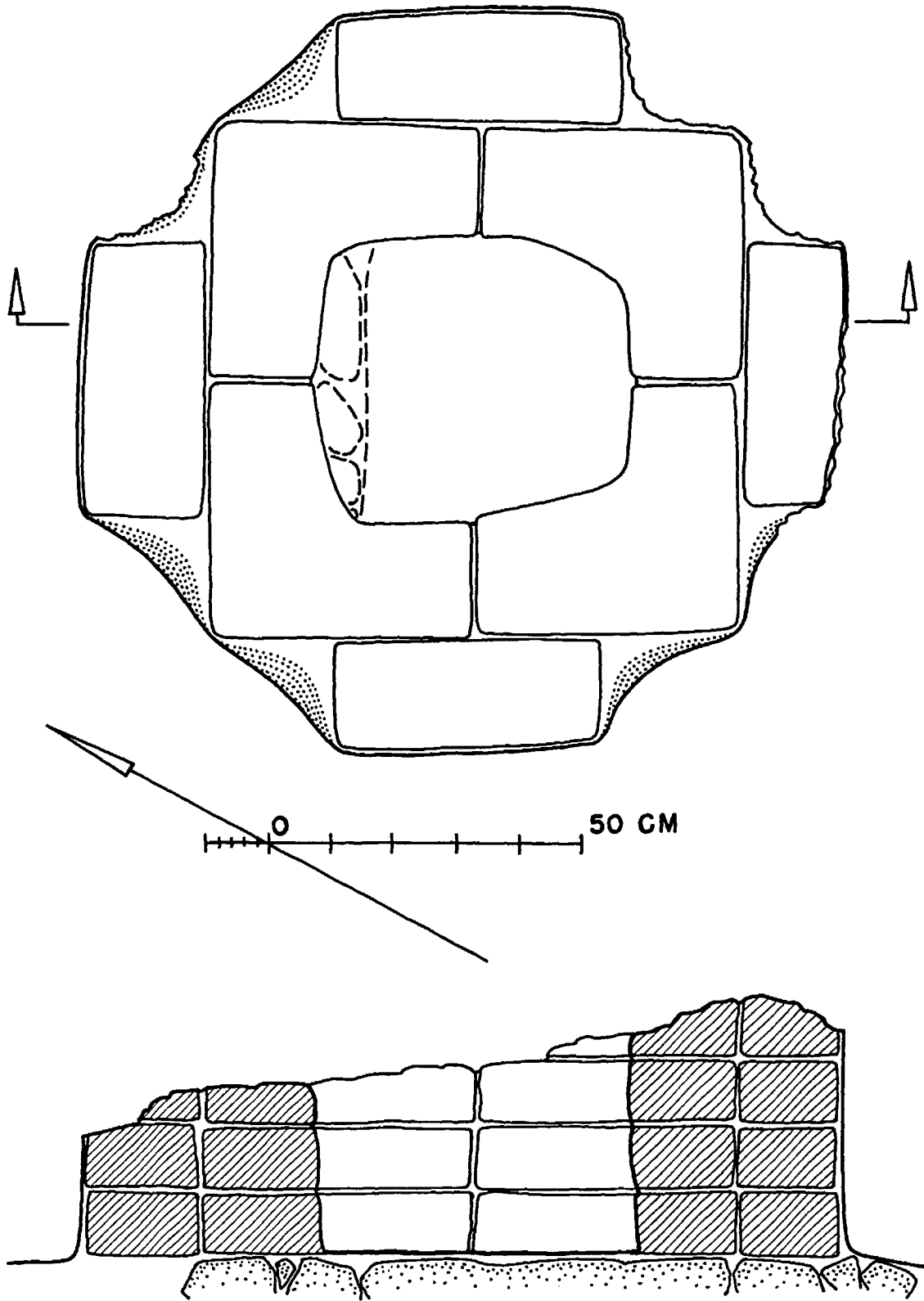

Surkh Dum-i-Luri. Plan and Section of Mudbrick Structure in Room 1.

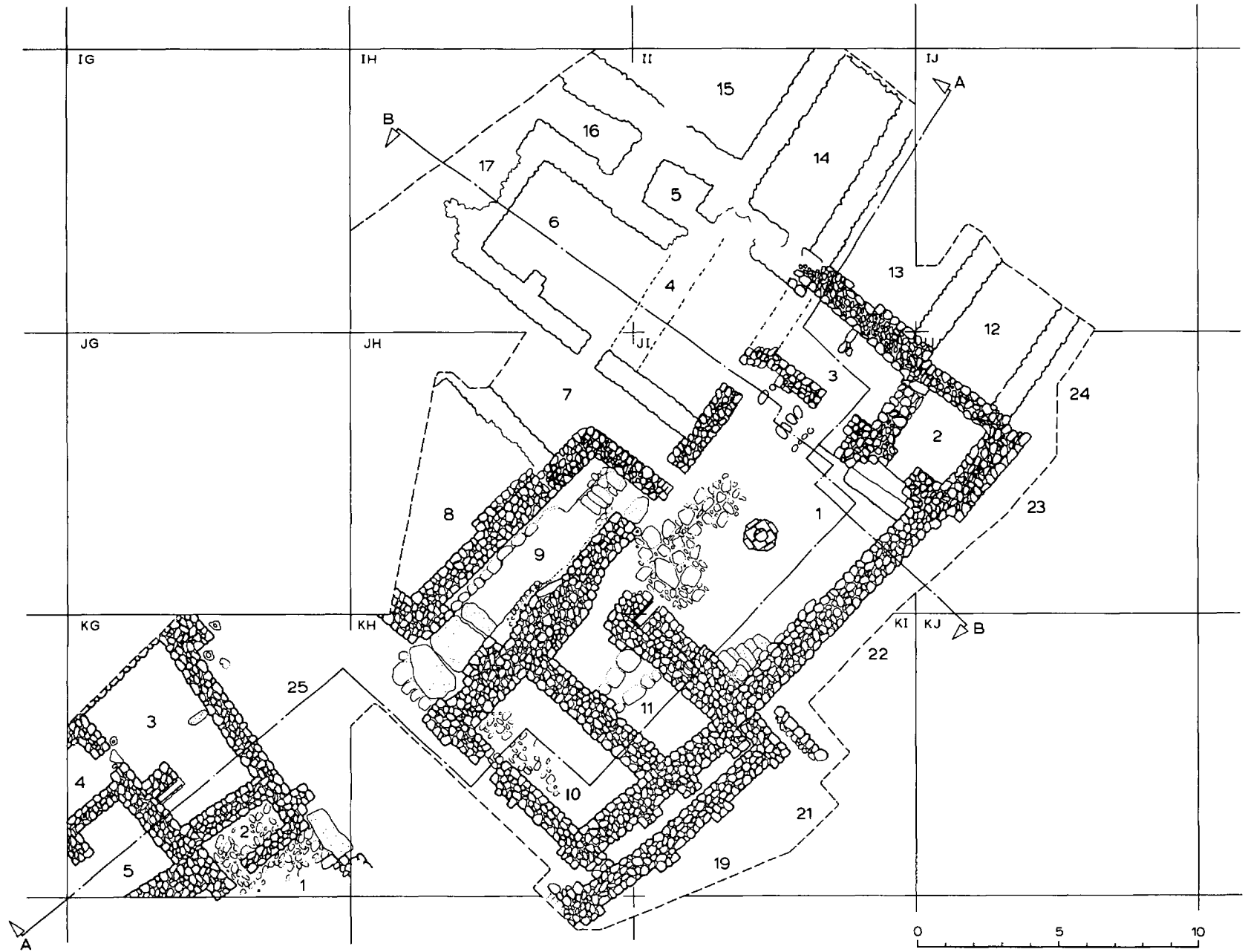

Surkh Dum-i-Luri. Excavation Plan, Level 2C: Original Sanctuary.

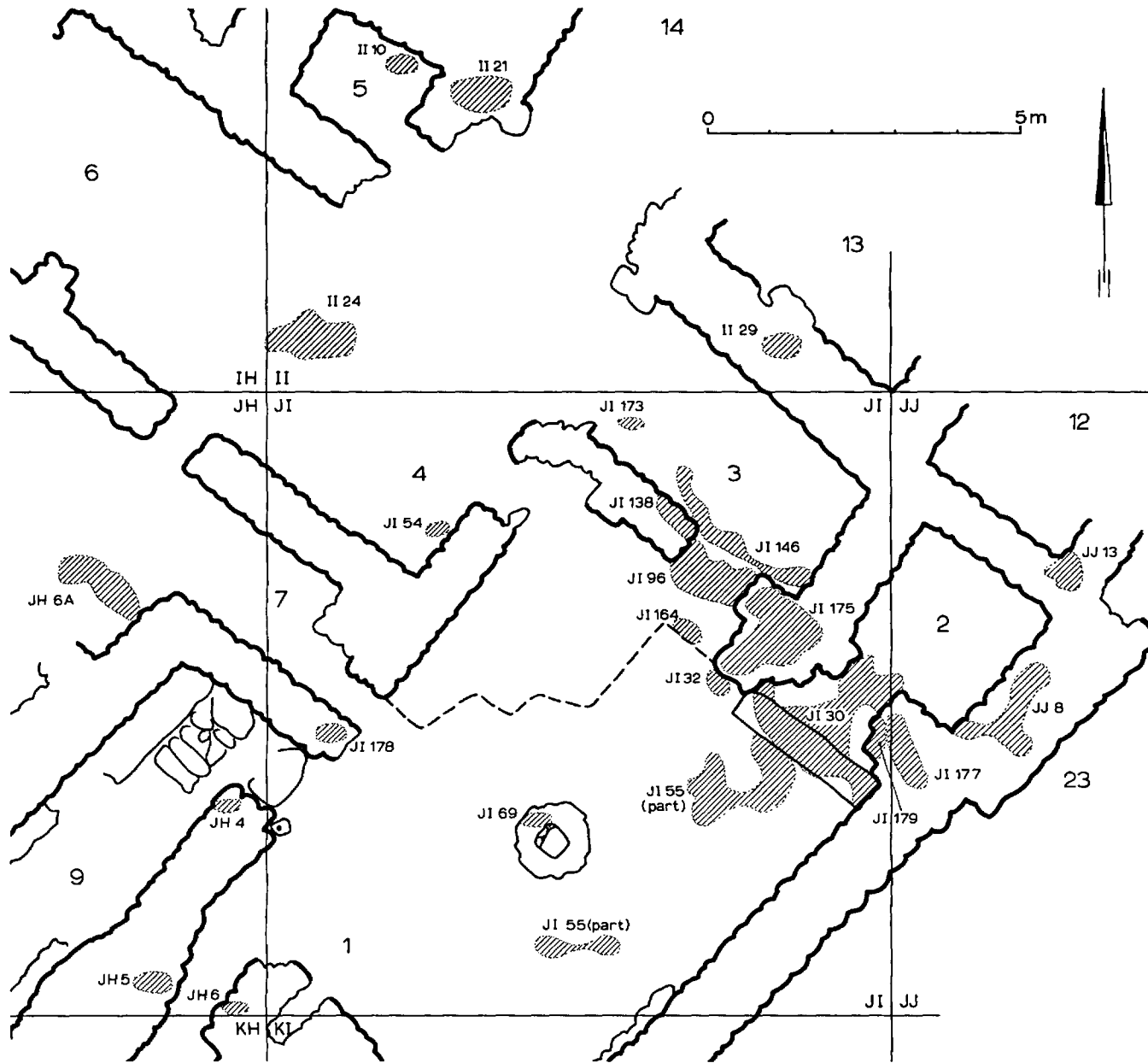

Surkh Dum-i-Luri. Plan of Wall and Floor Hoards Assigned to Levels 3A, 2C, and 2B.

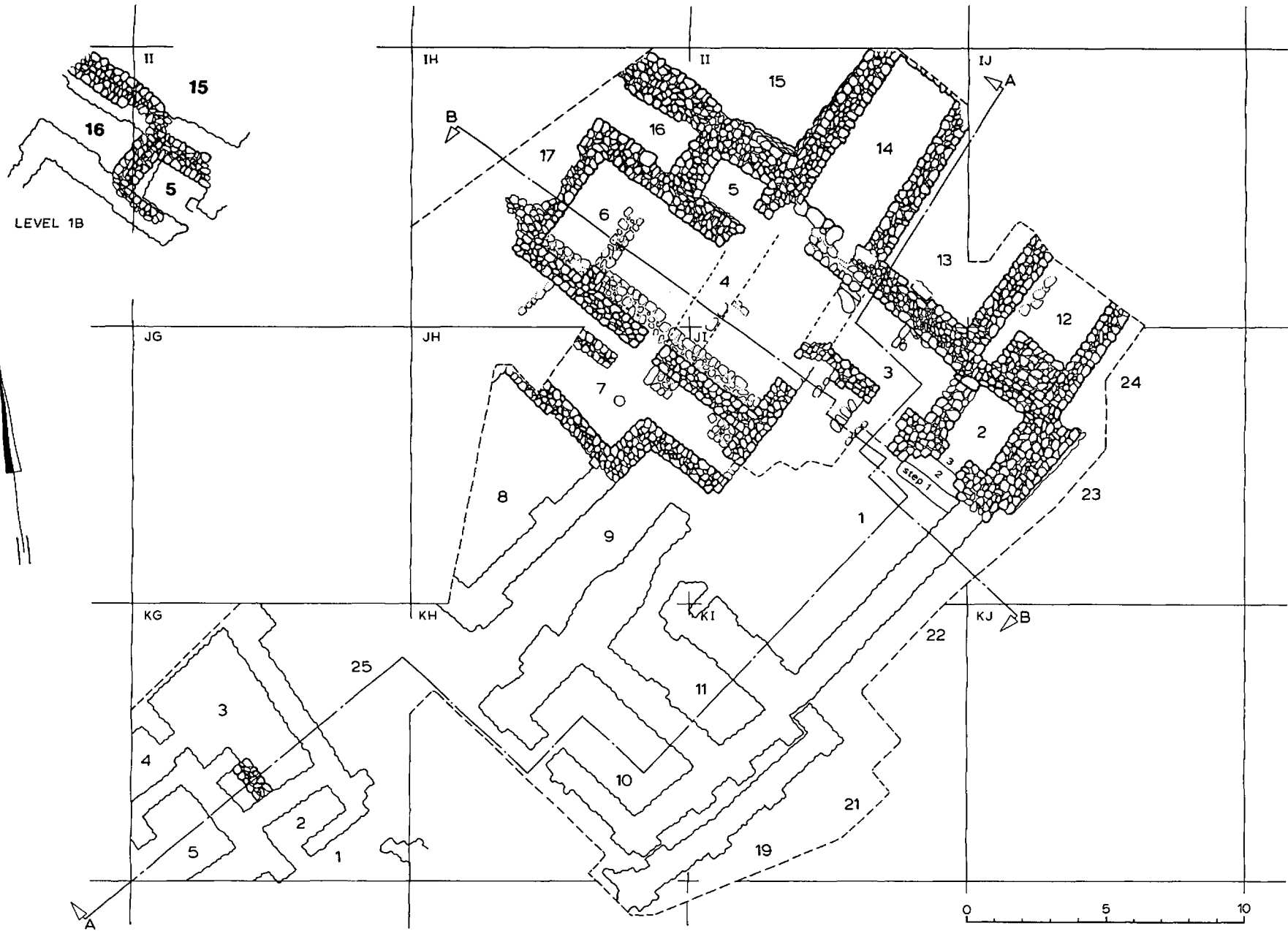

Surkh Dum-i-Luri. Excavation Plan, Levels 2B-1B: Alterations and Additions to the Sanctuary.

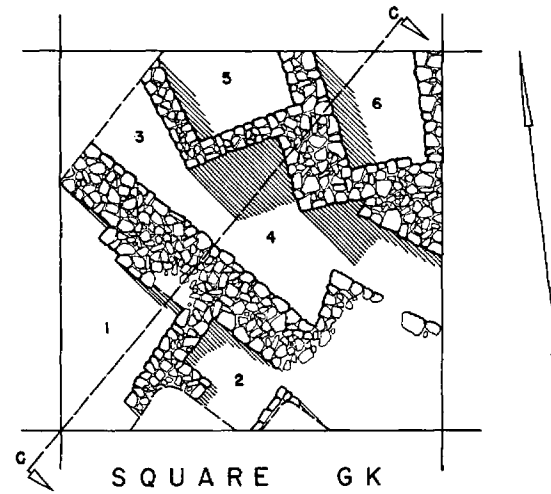
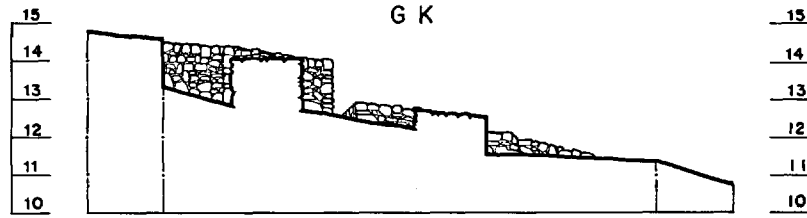
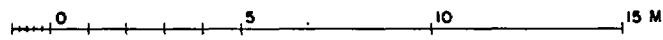
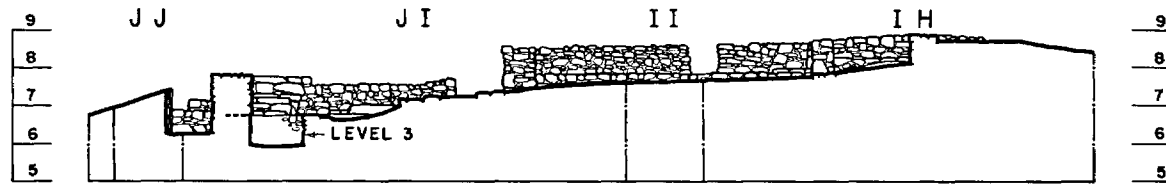
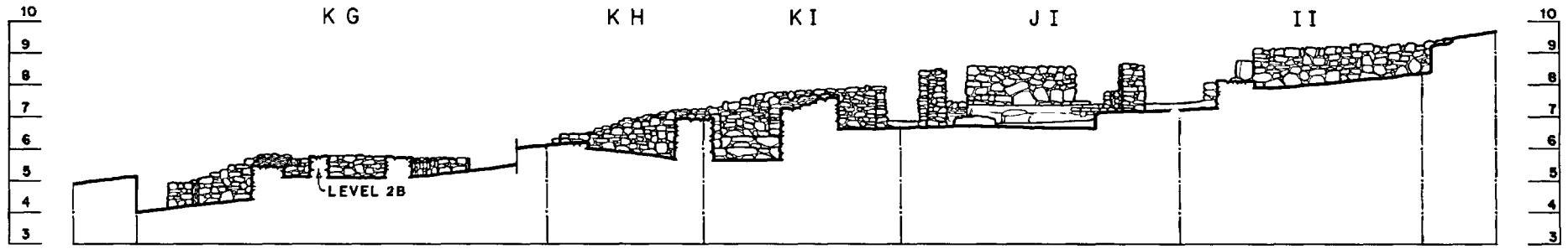

Surkh Dum-i-Luri. Sections A-A , B-B (see pls. 49-53), CC, and Plan of Square GK.



(a) Surkh Dum-i-Luri. Sculptured Headstone of Modern Lur Tomb.



(b) Butkhane. View of Entrance to Cave.



(a) The Second Holmes Expedition Ascending the Siyah-Palle (Black Stairway).



(b) Dum 'avize. Excavation of Burials and Mortuary Gifts.



(a) Dum 'avize. General View of Camp and Excavations.



(b) Rizaves Valley. General View of Soundings.

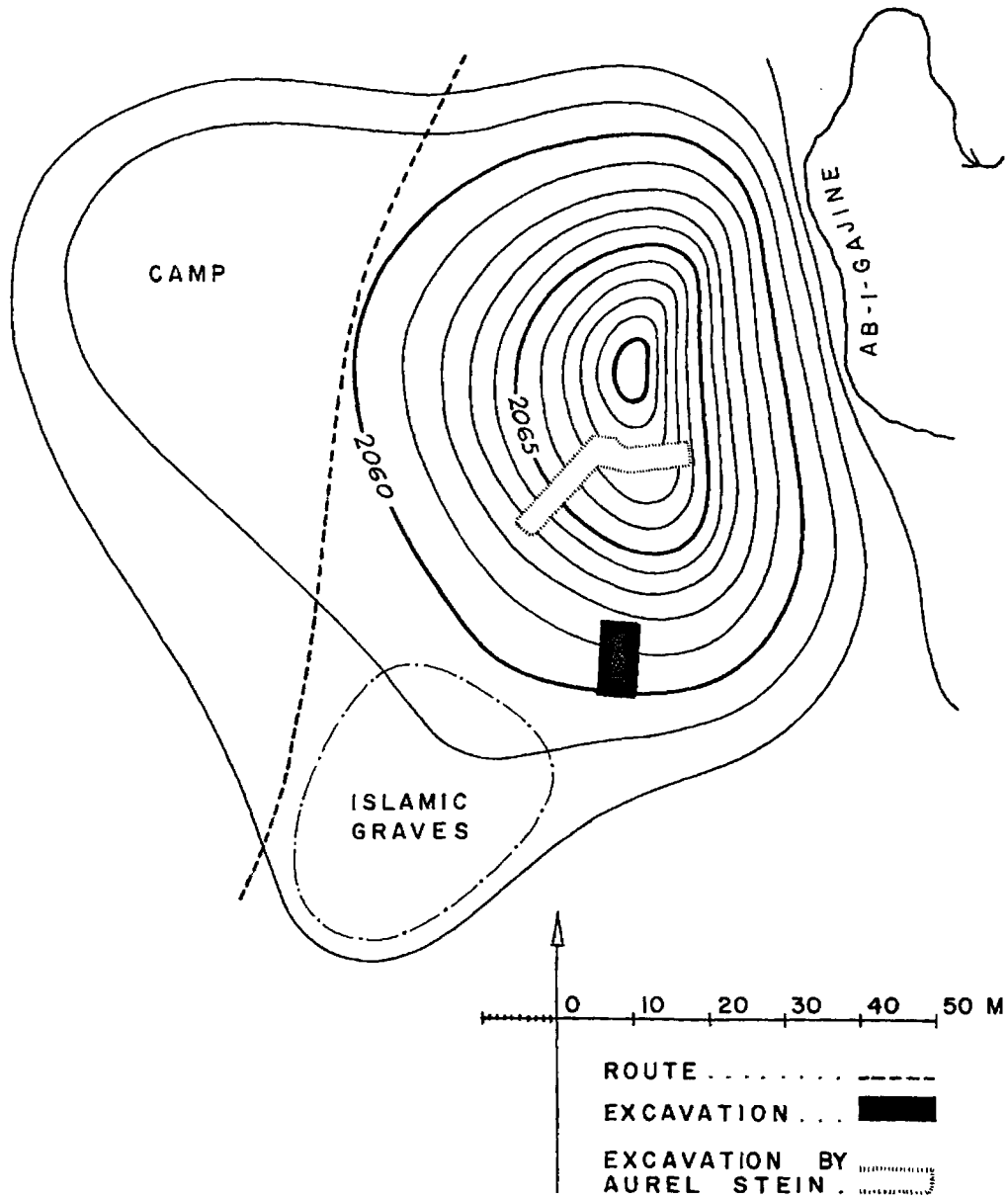

(a) Dum'avize. Site Map.

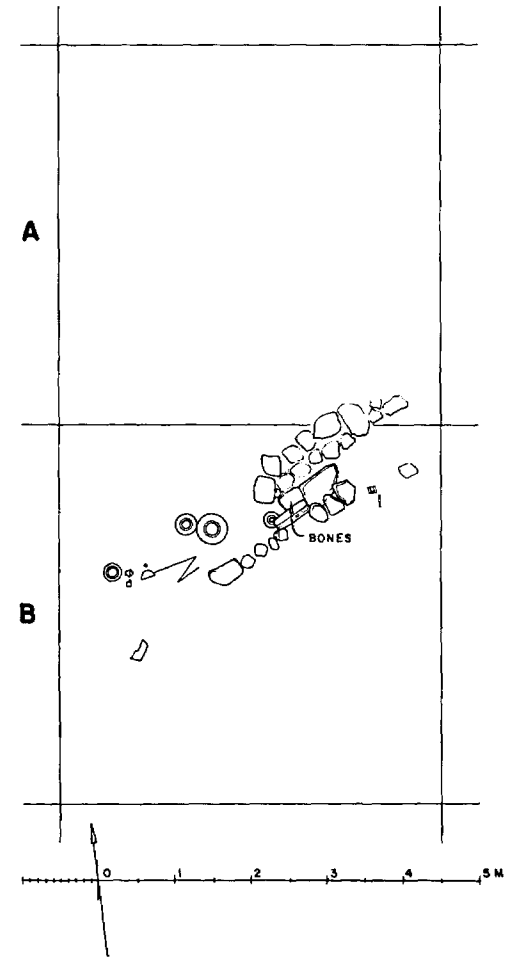

(b) Dum'avize. Excavation Plan.



(a) Khatun Ban. Burials x2, x3, x4, and x5.

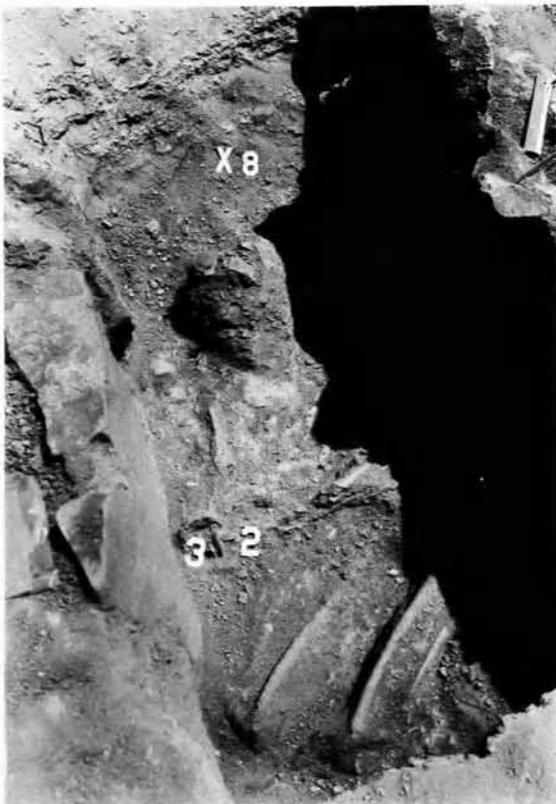

(b) Khatun Ban. Burial x8 (Exposed).



(c) Khatun Ban. Burial x5 (Exposed).



(a) Khatun Ban. Burial x1 (Roof Removed).

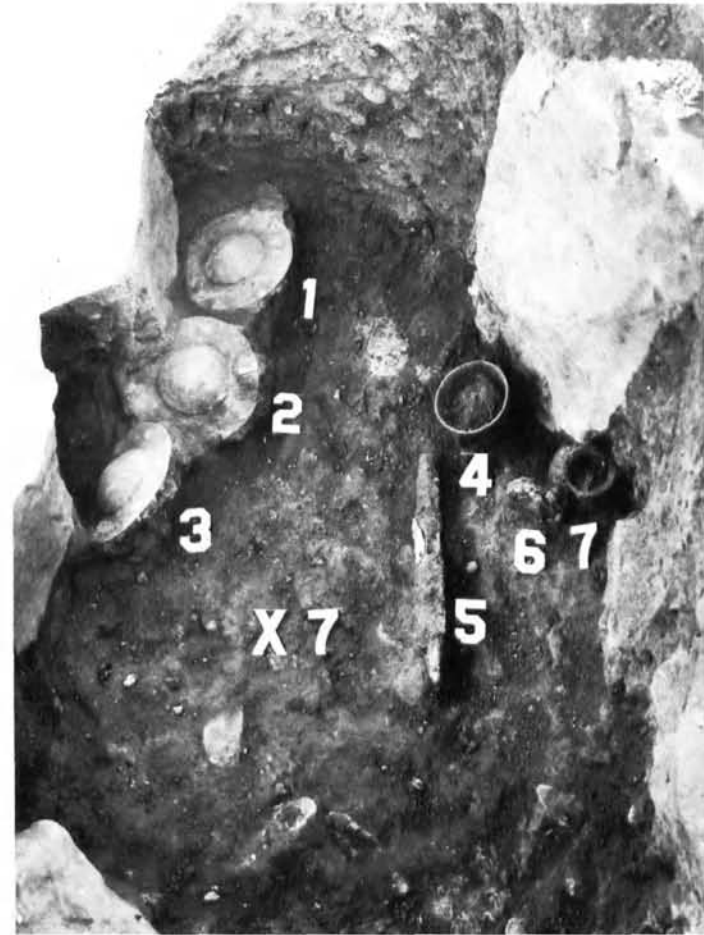

(b) Khatun Ban. Burial x7 (Exposed).

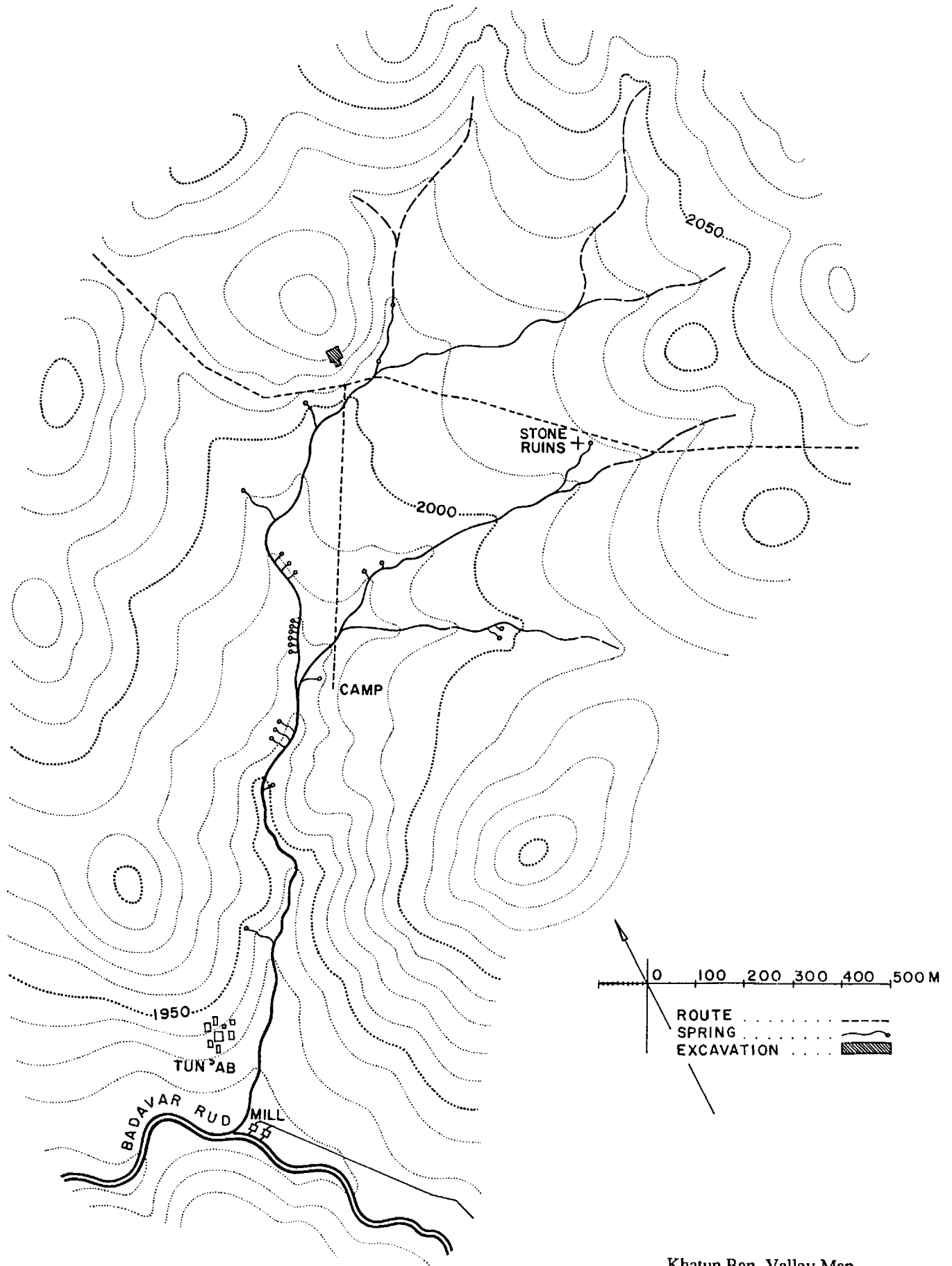

Khatun Ban. Valley Map

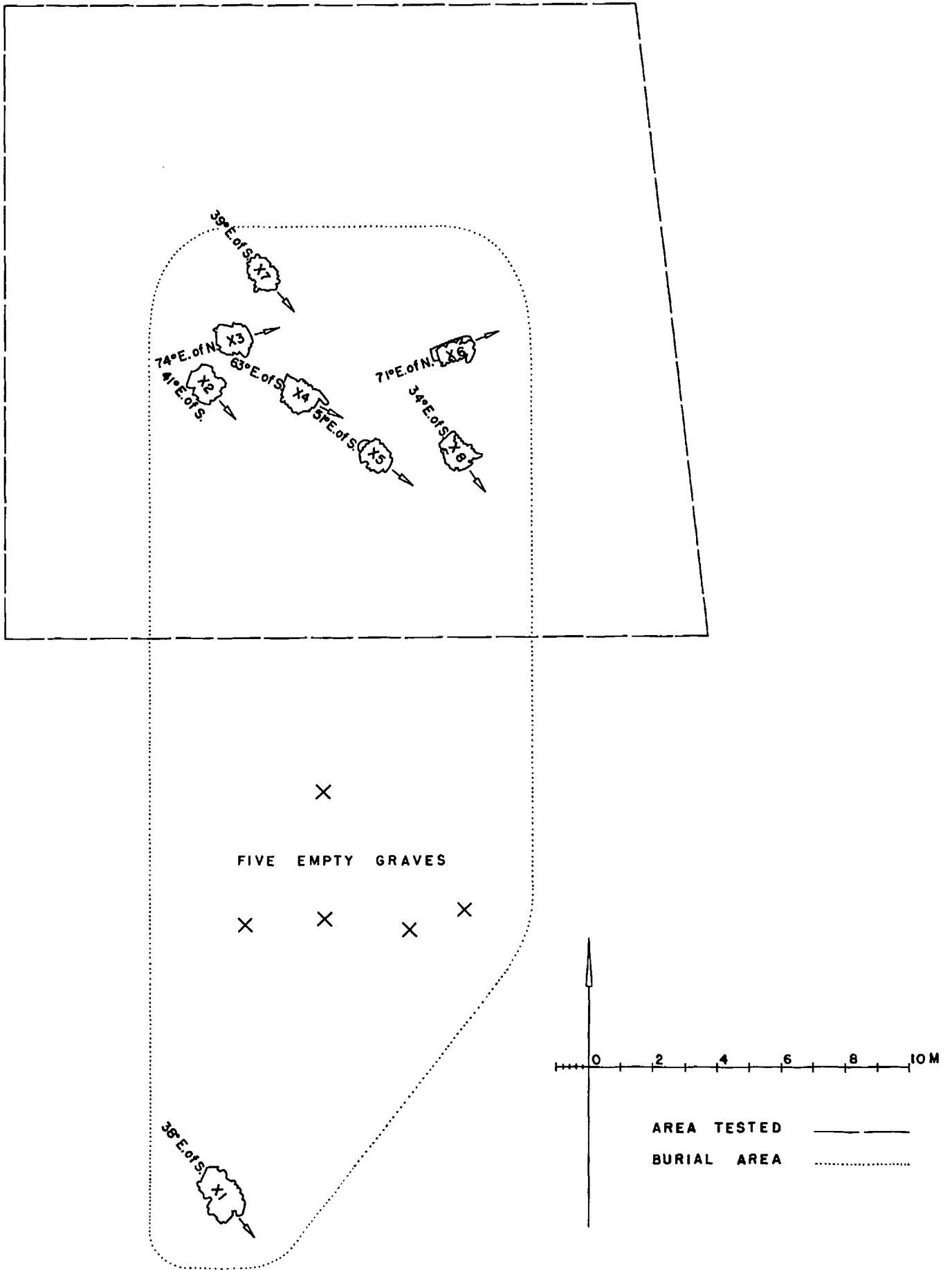

Khatun Ban. Excavation Plan.

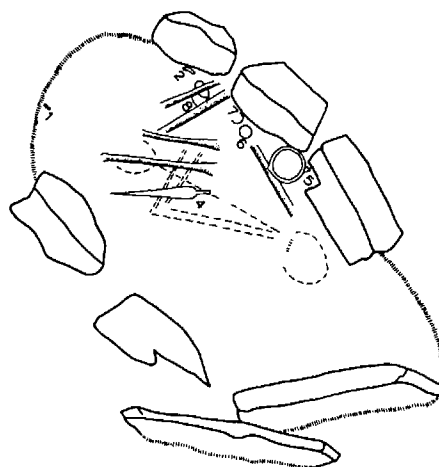
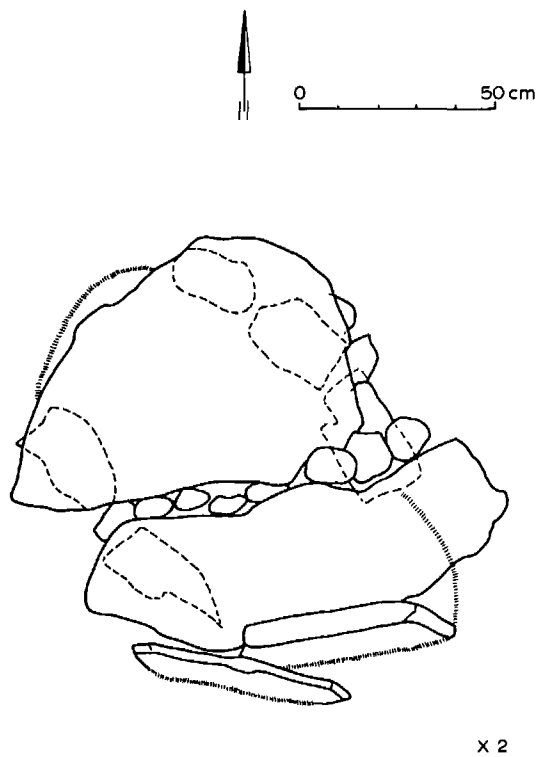
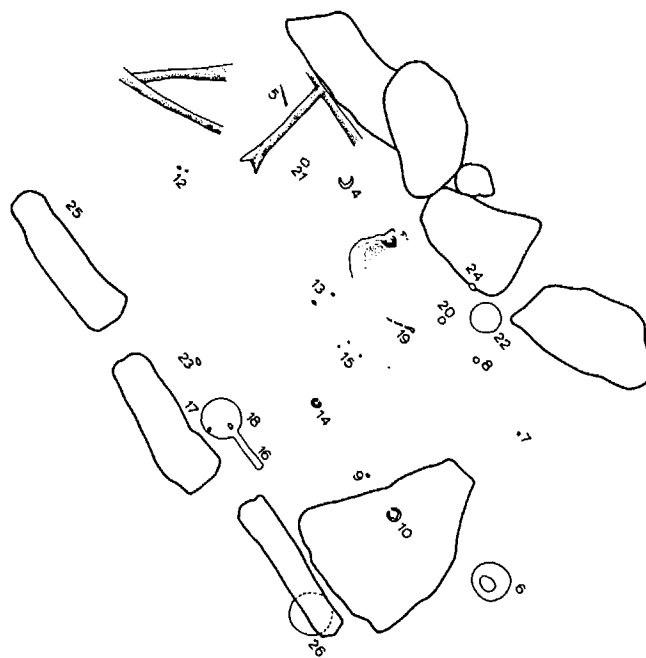
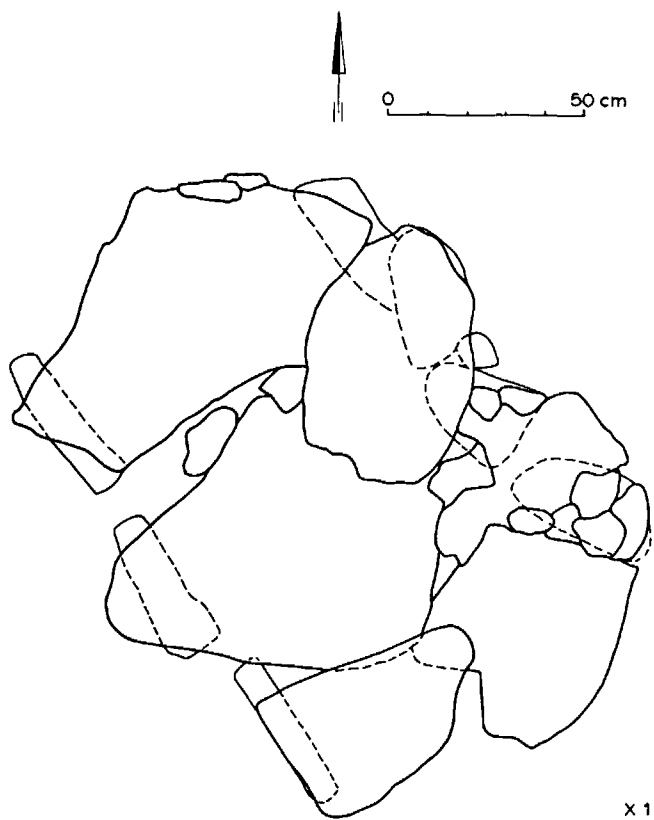

Khatun Ban. (a) Plan of Tomb x1; (b) Plan of Tomb x2. (Before and After Removal of Roof).

PLATE 64

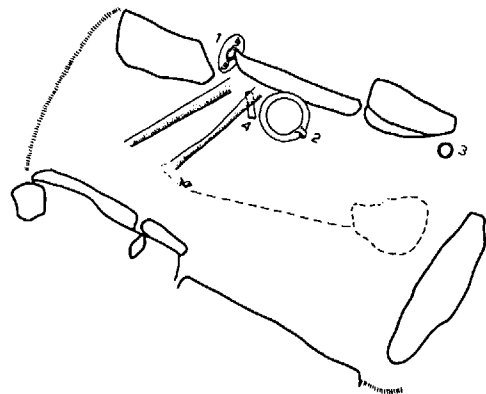
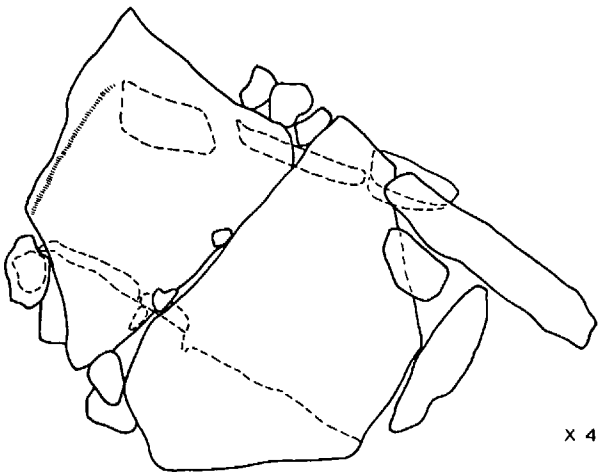
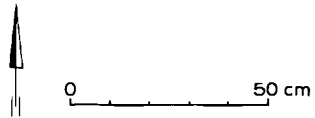
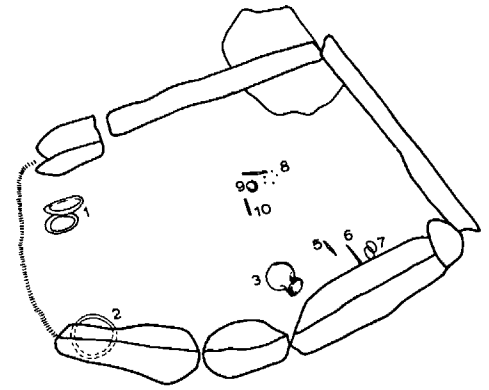
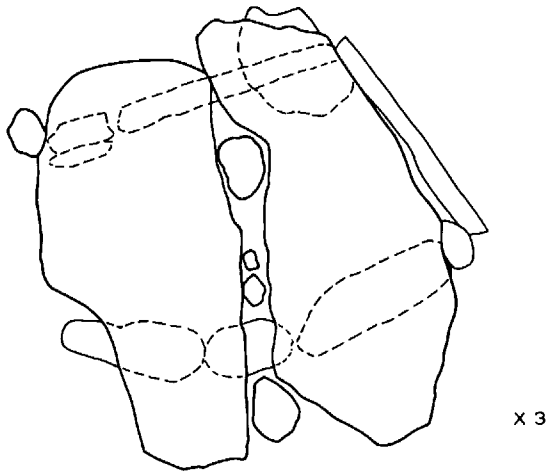
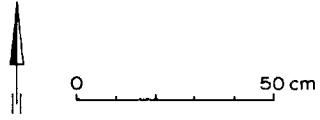

Khatun Ban. (a) Plan of Tomb x3; (b) Plan of Tomb x4. (Before and After Removal of Roof).

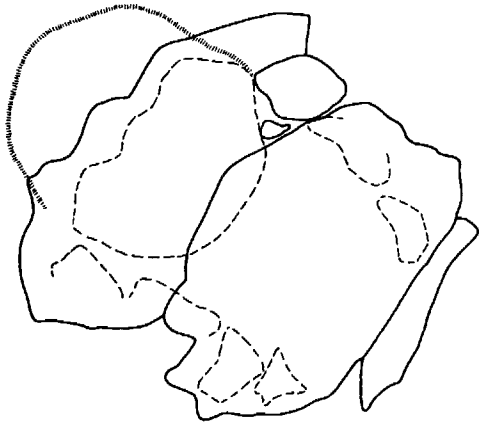
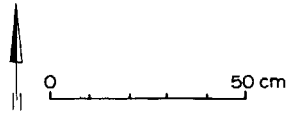

x 5

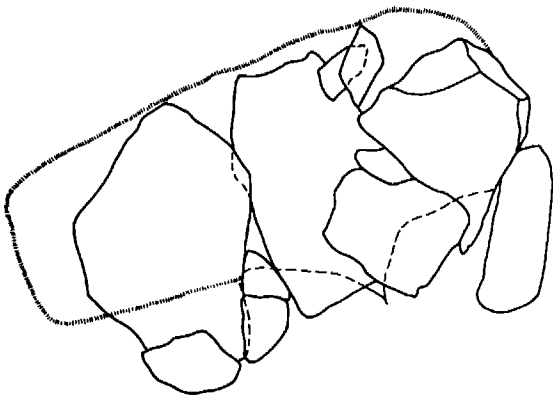
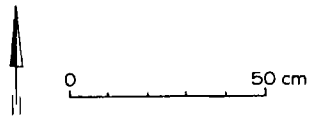
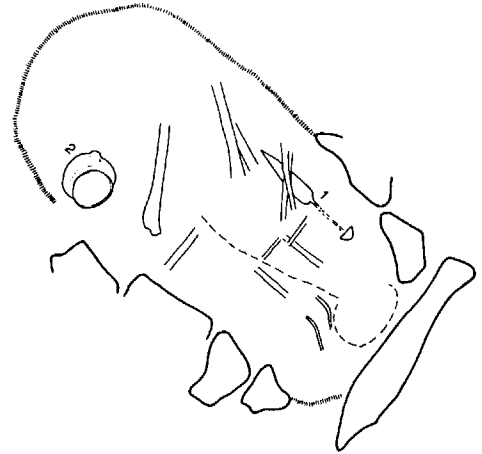

x 6

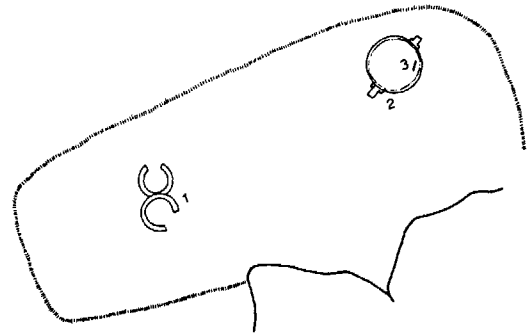

Khatun Ban. (a) Plan of Tomb x5; (b) Plan of Tomb x6. (Before and After Removal of Roof).

PLATE 66

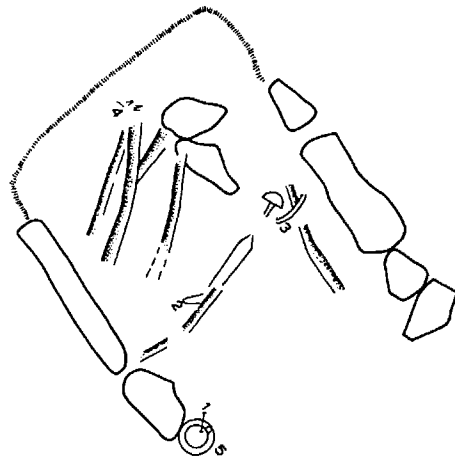
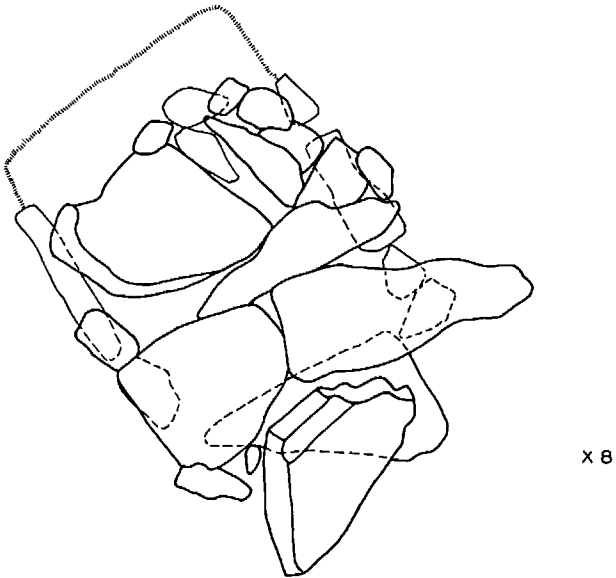
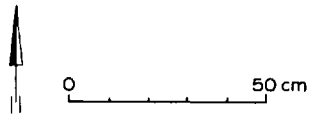
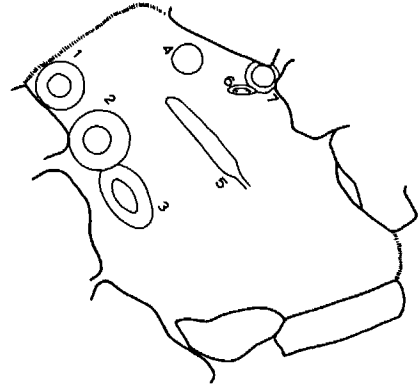
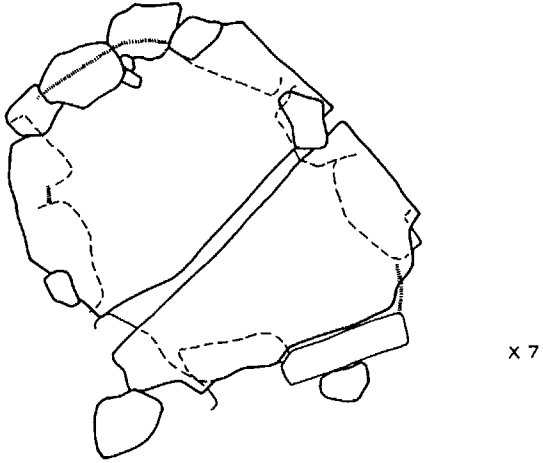
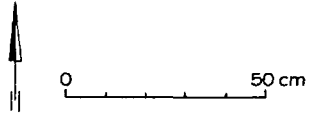

Khatun Ban. (a) Plan of Tomb x7; (b) Plan of Tomb x8. (Before and After Removal of Roof).



Middle Chalcolithic Pottery from Chigha Sabz. Scale 1:2. (a) CS 240, (b) CS 539, (c) CS 344, (d) CS 226, (e) CS 581, (f) CS 586, and (g) CS 222.

PLATE 68

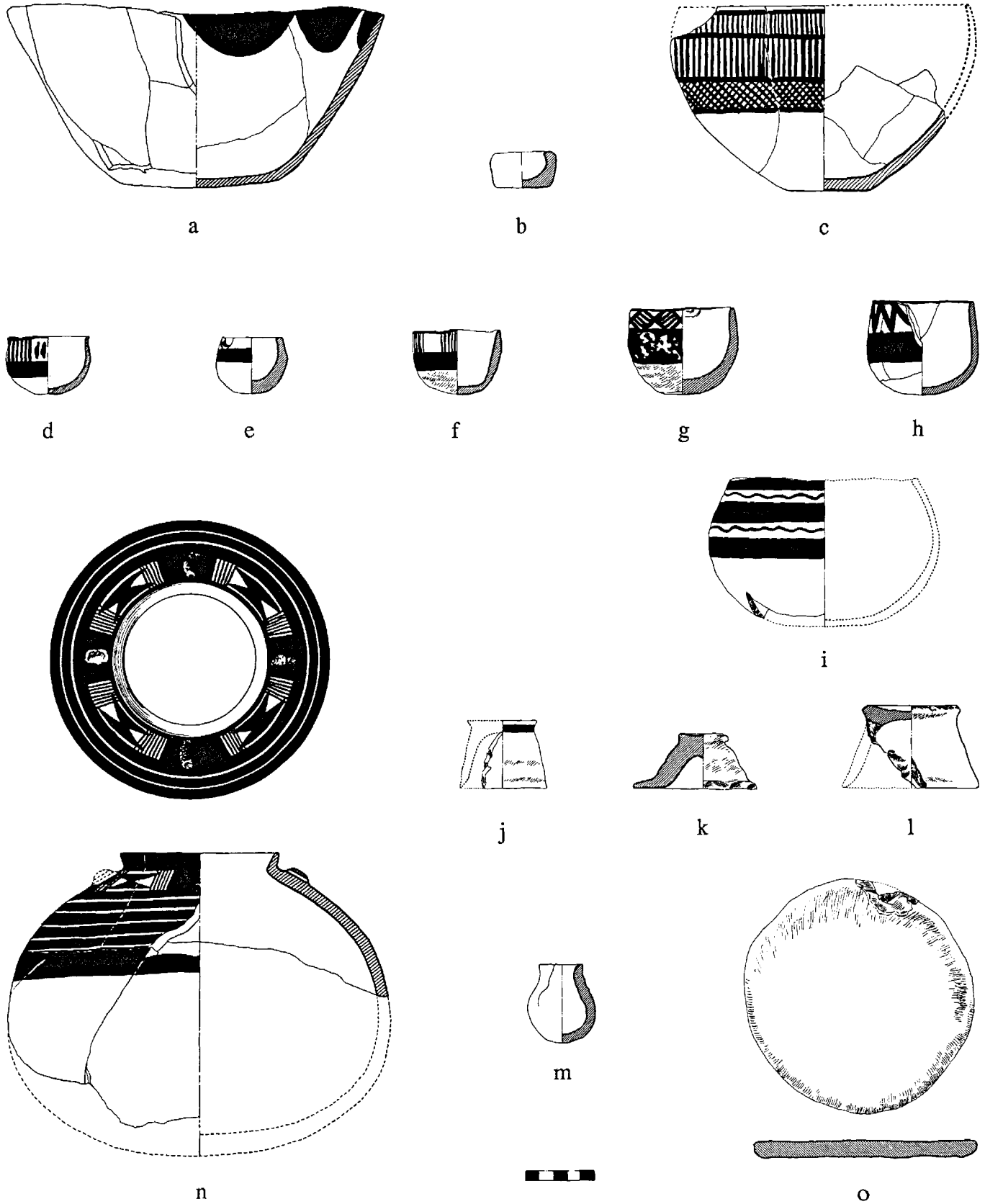

Middle Chalcolithic Pottery from Chigha Sabz. Scale 1:4. (a) CS 585, (b) CS 220, (c) CS 330, (d) CS 53, (e) CS 513, (f) CS 533, (g) CS 508, (h) CS 316, (i) CS 548, (j) CS 515, (k) CS 514, (l) CS 197, (m) CS 549, (n) CS 365, and (o) CS 328.

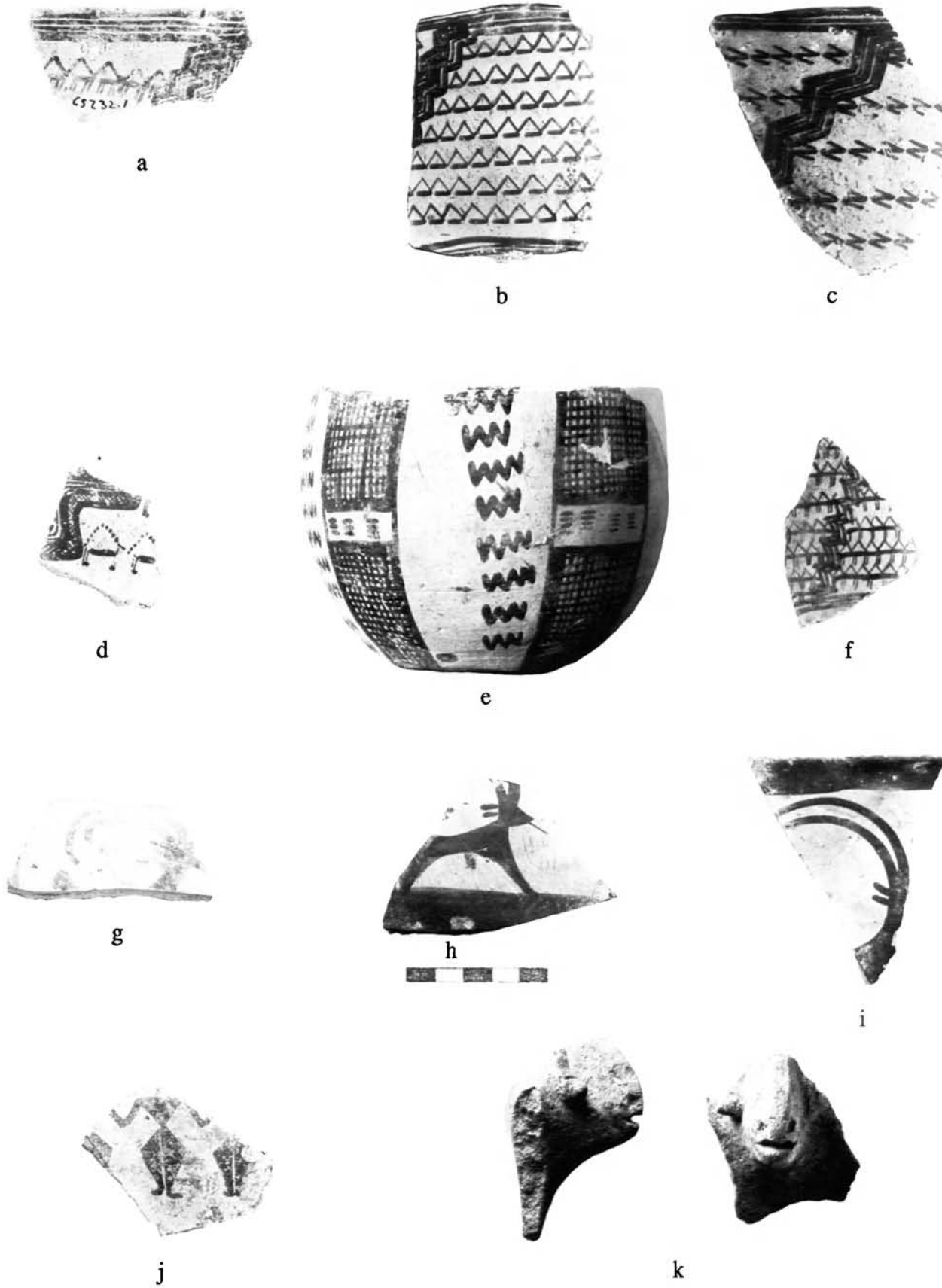

Middle Chalcolithic Pottery from Chigha Sabz. Scale 1:2. (a) CS 232:1, (b) CS 247, (c) CS 617, (d) CS 695, (e) CS 343, (f) CS 234:3, (g) CS 215, (h) CS 518, (i) CS 694, (j) CS 538, and (k) CS 141.

PLATE 70

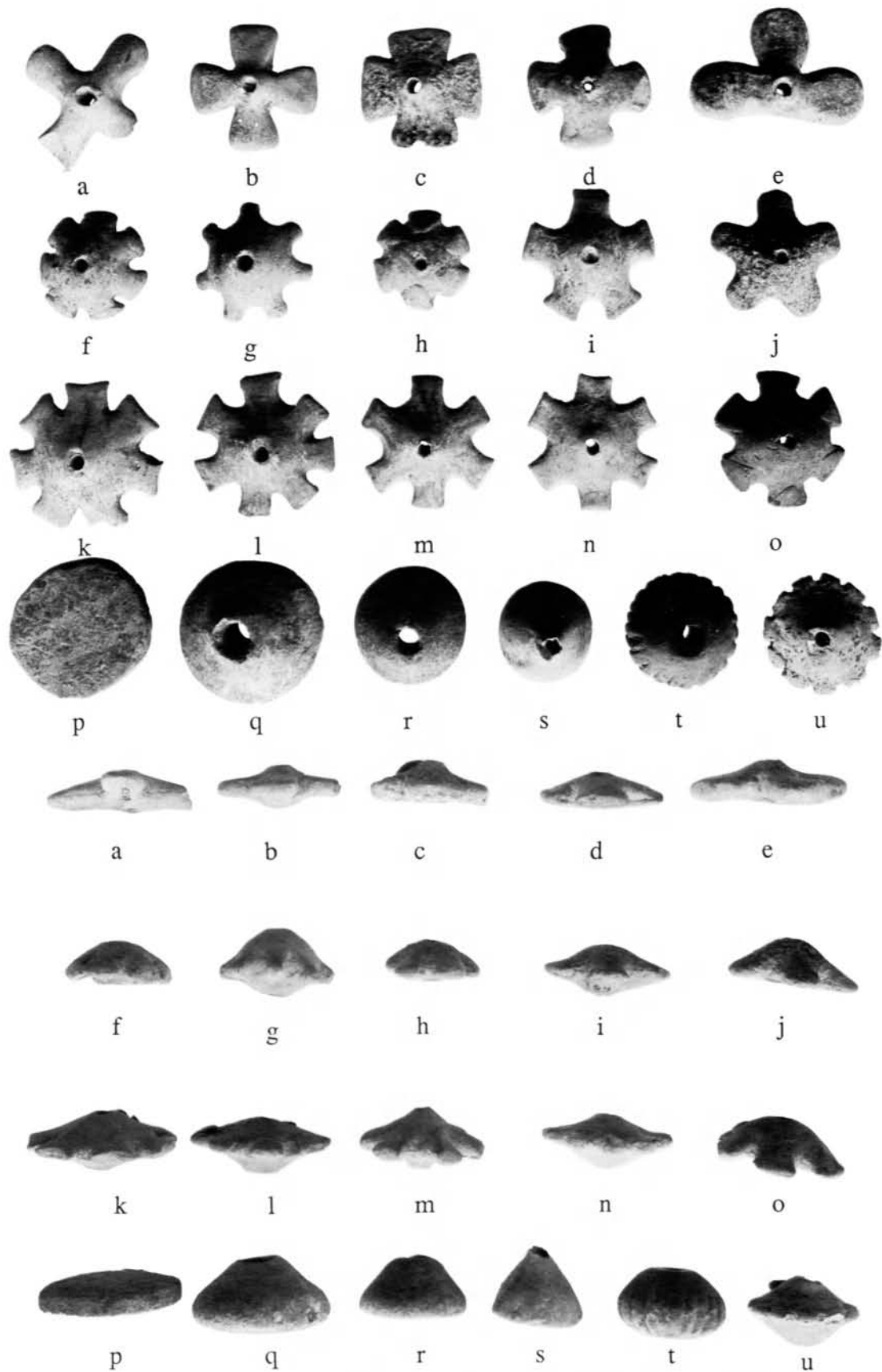

Middle Chalcolithic Baked Clay Whorls from Chigha Sabz. Scale 1:2. (a) CS 179, (b) CS 159, (c) CS 75, (d) CS 266, (e) CS 265, (f) CS 250, (g) CS 177, (h) CS 165, (i) CS 164, (j) CS 79, (k) CS 346, (l) CS 235, (m) CS 245, (n) CS 254, (o) CS 163, (p) CS 187, (q) CS 1 [see ch. 20B.7.2.1], (r) CS 606, (s) CS 525, (t) CS 603, and (u) CS 345.

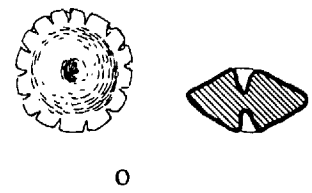
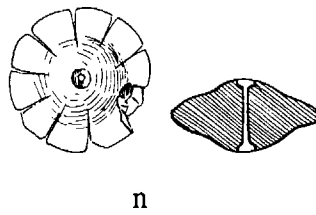
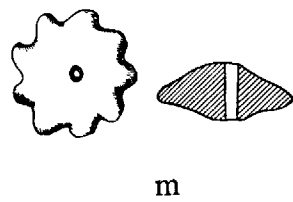
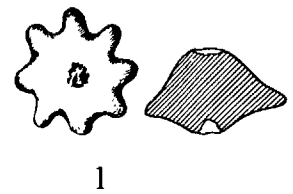
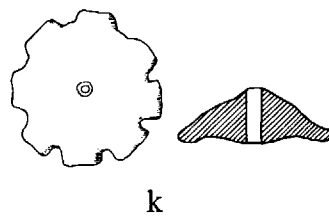
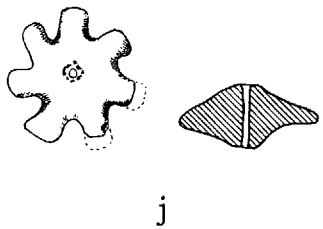
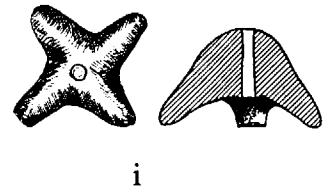
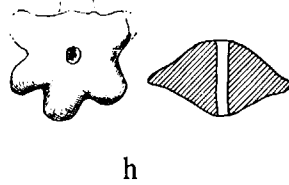
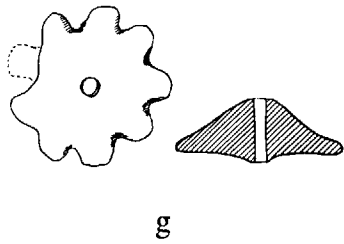
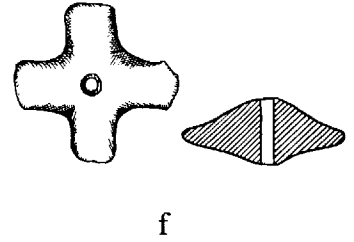
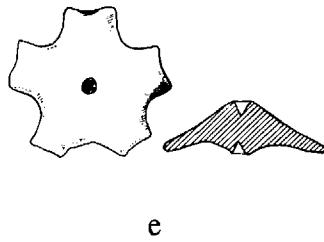
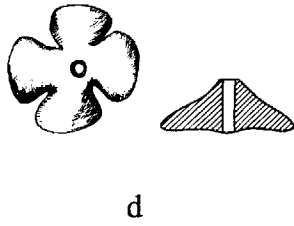
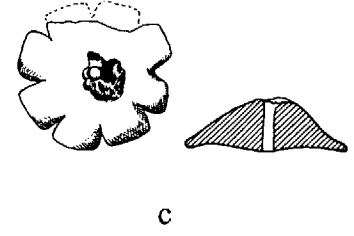
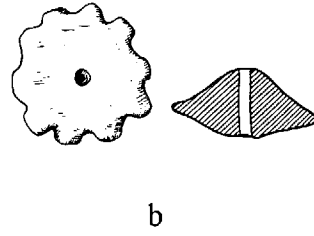
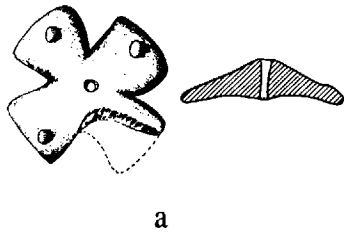

Middle Chalcolithic Baked Clay Whorls from Chigha Sabz. Scale 1:2. (a) CS 143, (b) CS 148, (c) CS 154, (d) CS 178, (e) CS 183, (f) CS 194, (g) CS 230, (h) CS 231, (i) CS 244, (j) CS 317, (k) CS 347, (l) CS 510, (m) CS 516, (n) CS 334, and (o) CS 624.

PLATE 72

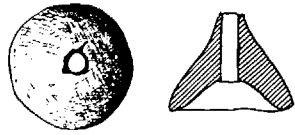

a

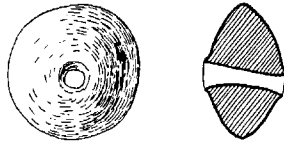

b

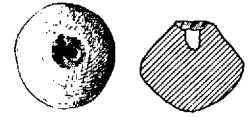

c

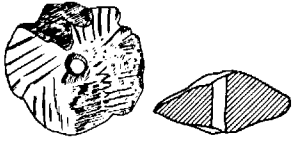

d

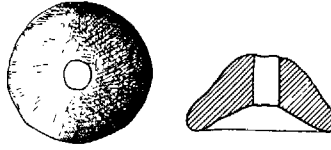

e

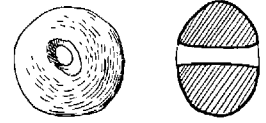

f

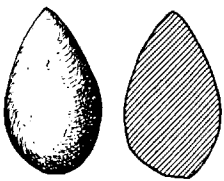

g

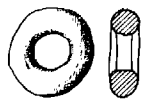

h



i



j

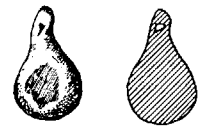

k



l

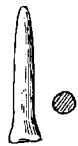

m



n

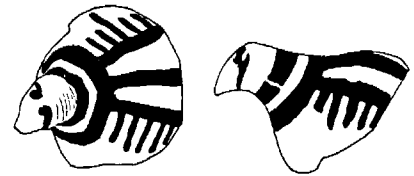

o

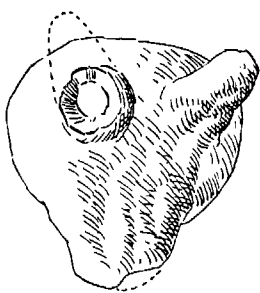

p

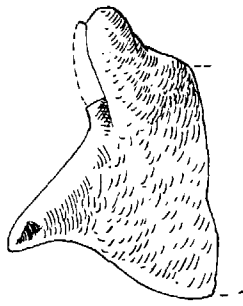

q



r



Middle Chalcolithic Baked Clay Whorls, Sling Missile, Rings, Pendant, Tokens, and Figurines from Chigha Sabz. Scale 1:2. (a) CS 521, (b) CS 529, (c) CS 531, (d) CS 585, (e) CS 606, (f) CS 607, (g) CS 348, (h) CS 372, (i) CS 594, (j) CS 595, (k) CS 209, (l) CS 81, (m) CS 251, (n) CS 512, (o) CS 522, (p) CS 523, (q) CS 550, and (r) CS 583.

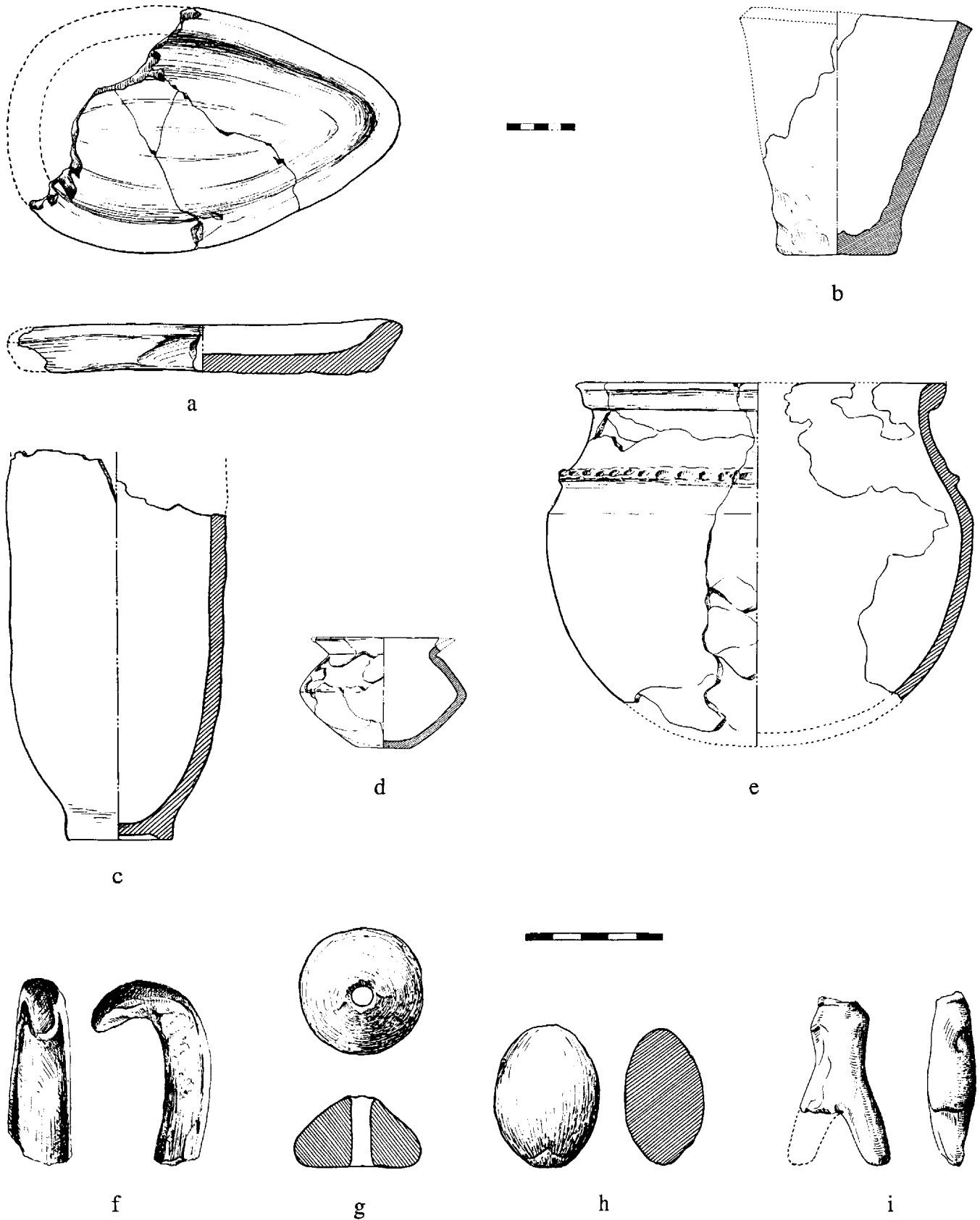

Late Chalcolithic Pottery from Kamtarlan I (a-e, Scale 1:4) and Late Chalcolithic Baked Clay Muller, Whorl, Sling Missile, and Figurine from Kamtarlan I (f-i, Scale 1:2). (a) KI 143, (b) KI 144, (c) KI 137, (d) KI 153, (e) KI 150, (f) KI 130, (g) KI 128, (h) KI 134, and (i) KI 138.

PLATE 74

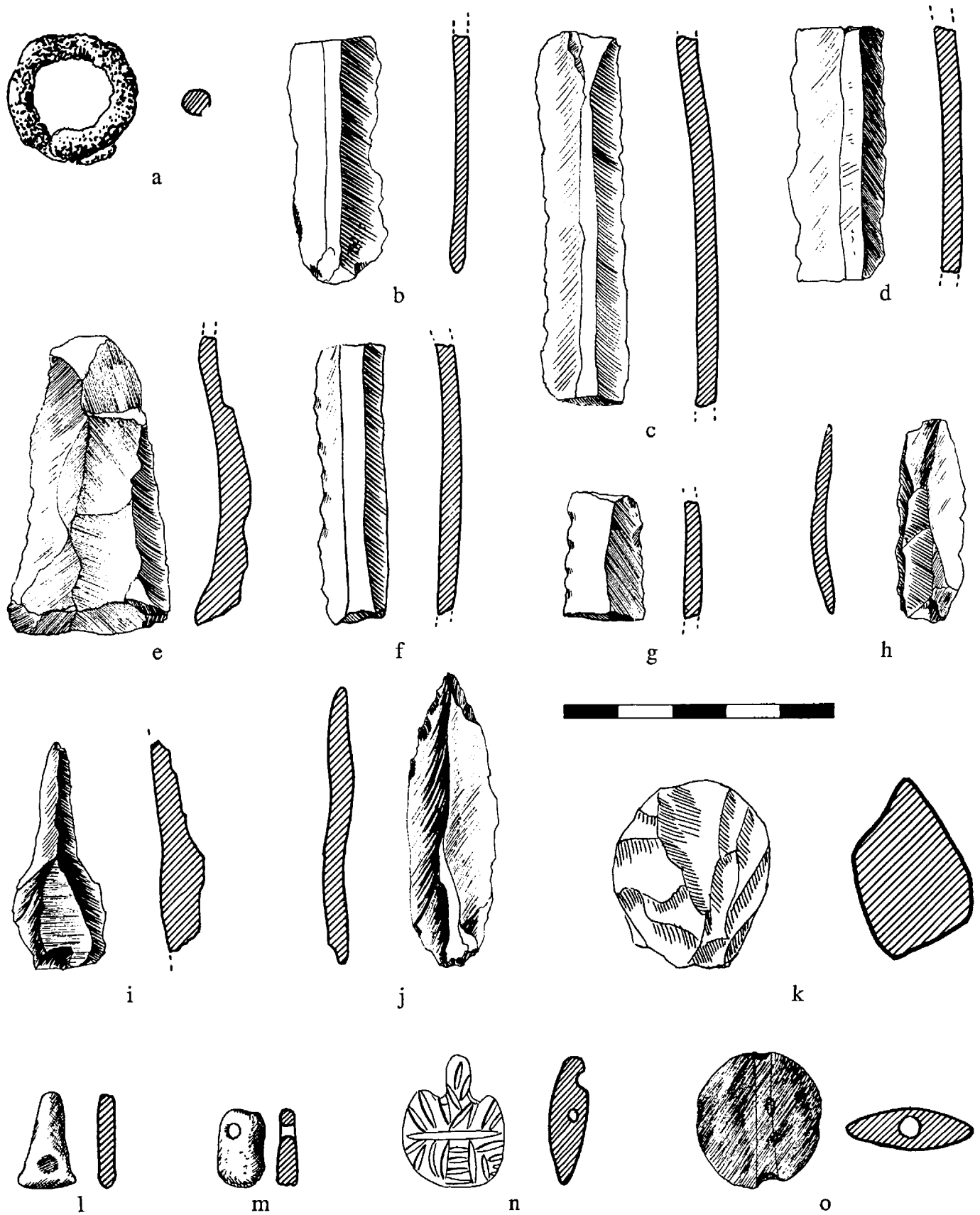

Middle Chalcolithic Copper Ring, Chipped Stone Blades, Flake, Tools, and Core, Ground Stone Token, Pendants, and Bead from Chigha Sabz. Scale 1:1. (a) CS 511, (b) CS 200, (c) CS 246, (d) CS 413, (e) CS 259, (f) CS 99, (g) CS 420, (h) CS 201, (i) CS 8, (j) CS 597, (k) CS 86, (l) CS 517, (m) CS 249, (n) CS 592, and (o) CS 602.

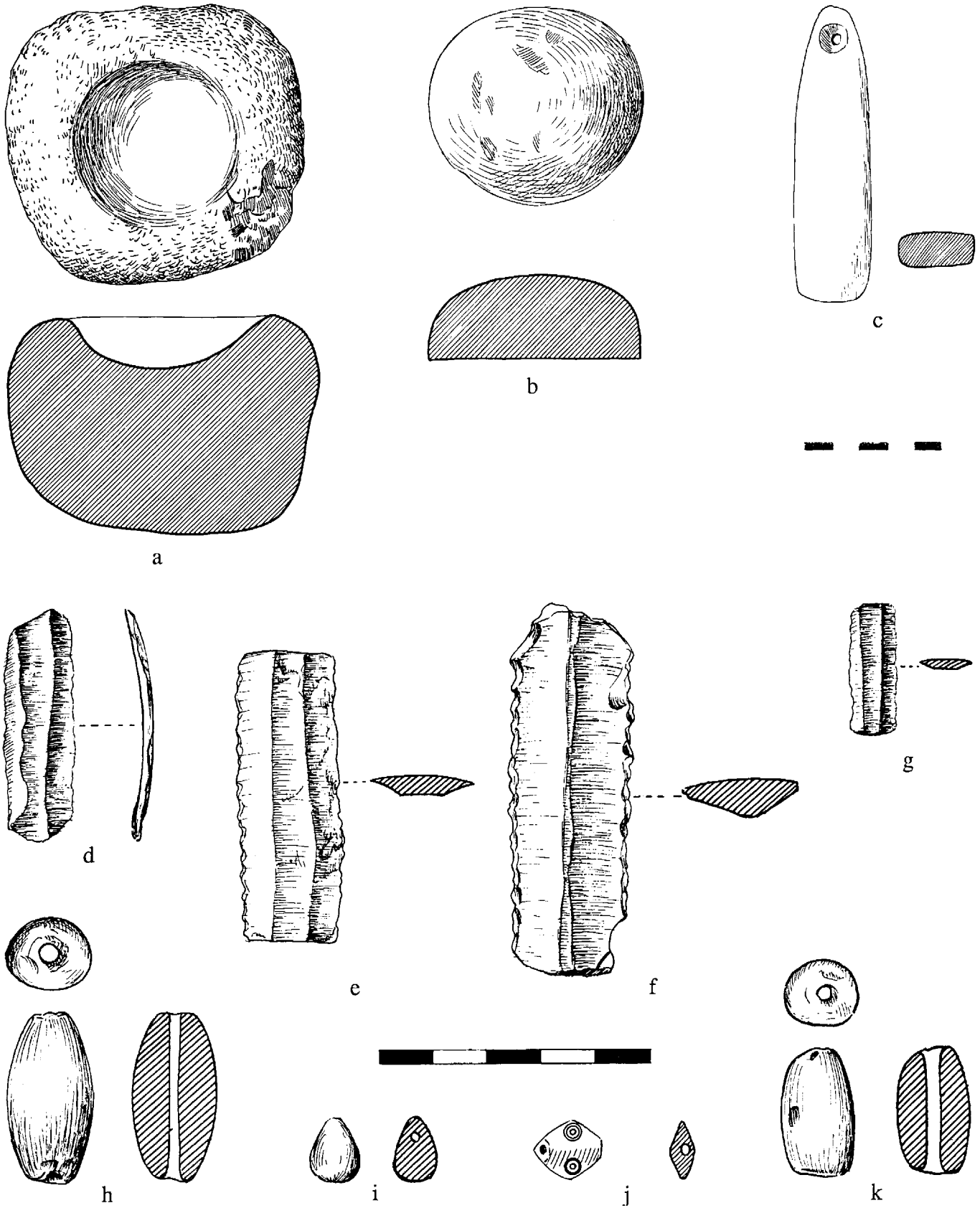

Middle Chalcolithic Ground Stone Tools from Chigha Sabz (a-c, Scale 1:2) and Late Chalcolithic Chipped Stone Tools and Ground Stone and Faience Ornaments from Kamtarlan I (d-k, Scale 1:1). (a) CS 145, (b) CS 352, (c) CS 371, (d) KI 132, (e) KI 129, (f) KI 141, (g) KI 148, (h) KI 131, (i) KI 142, (j) KI 152, and (k) KI 125.

PLATE 76

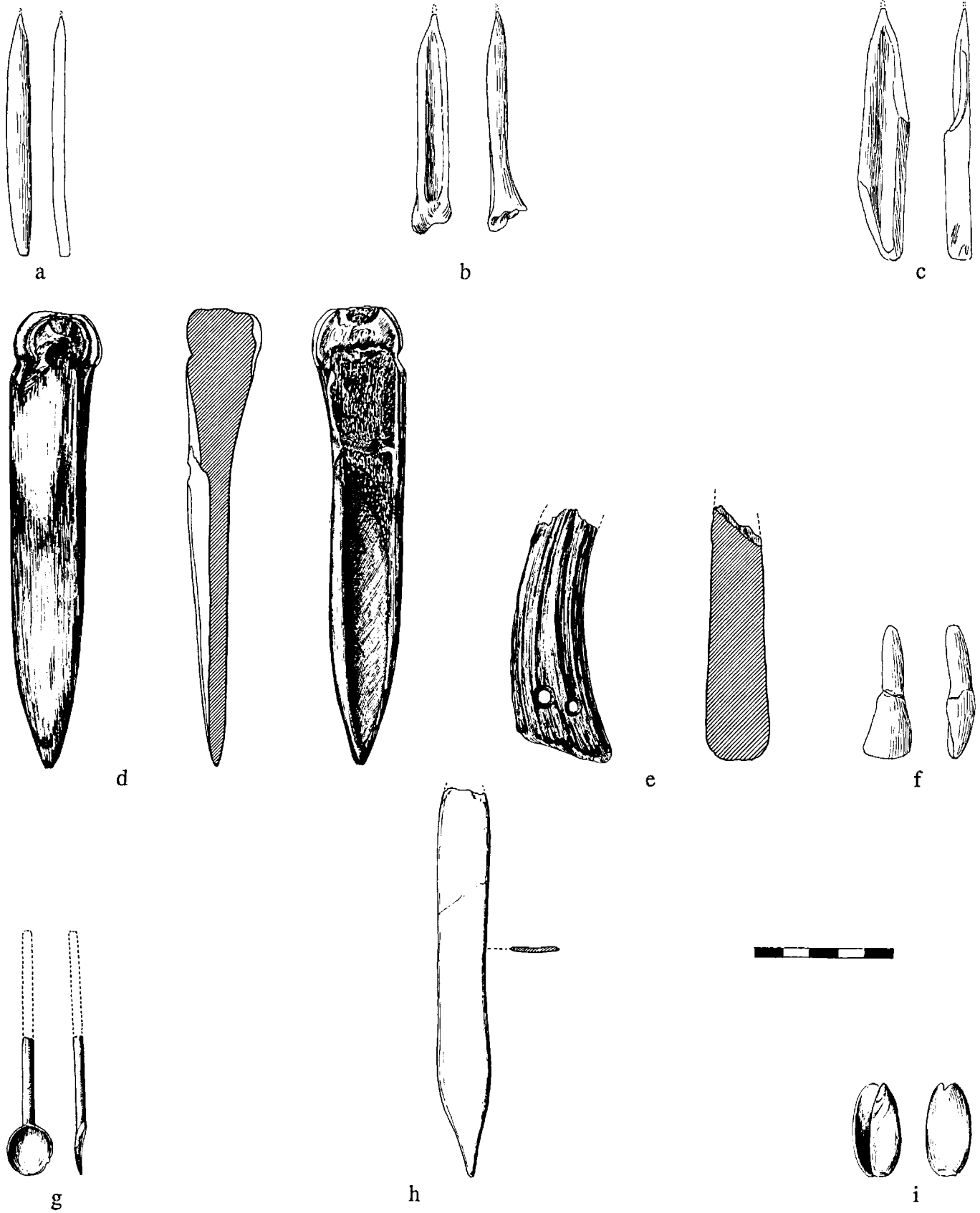

Middle Chalcolithic Bone and Horn Tools and Animal Tooth Ornament from Chigha Sabz (a-f, Scale 1:2) and Late Chalcolithic Bone Tools and Shell Ornament from Kamtarlan I (g-i, Scale 1:2). (a) CS 257, (b) CS 180, (c) CS 198, (d) CS 362, (e) CS 238, (f) CS 353, (g) KI 139, (h) KI 149, and (i) KI 154.

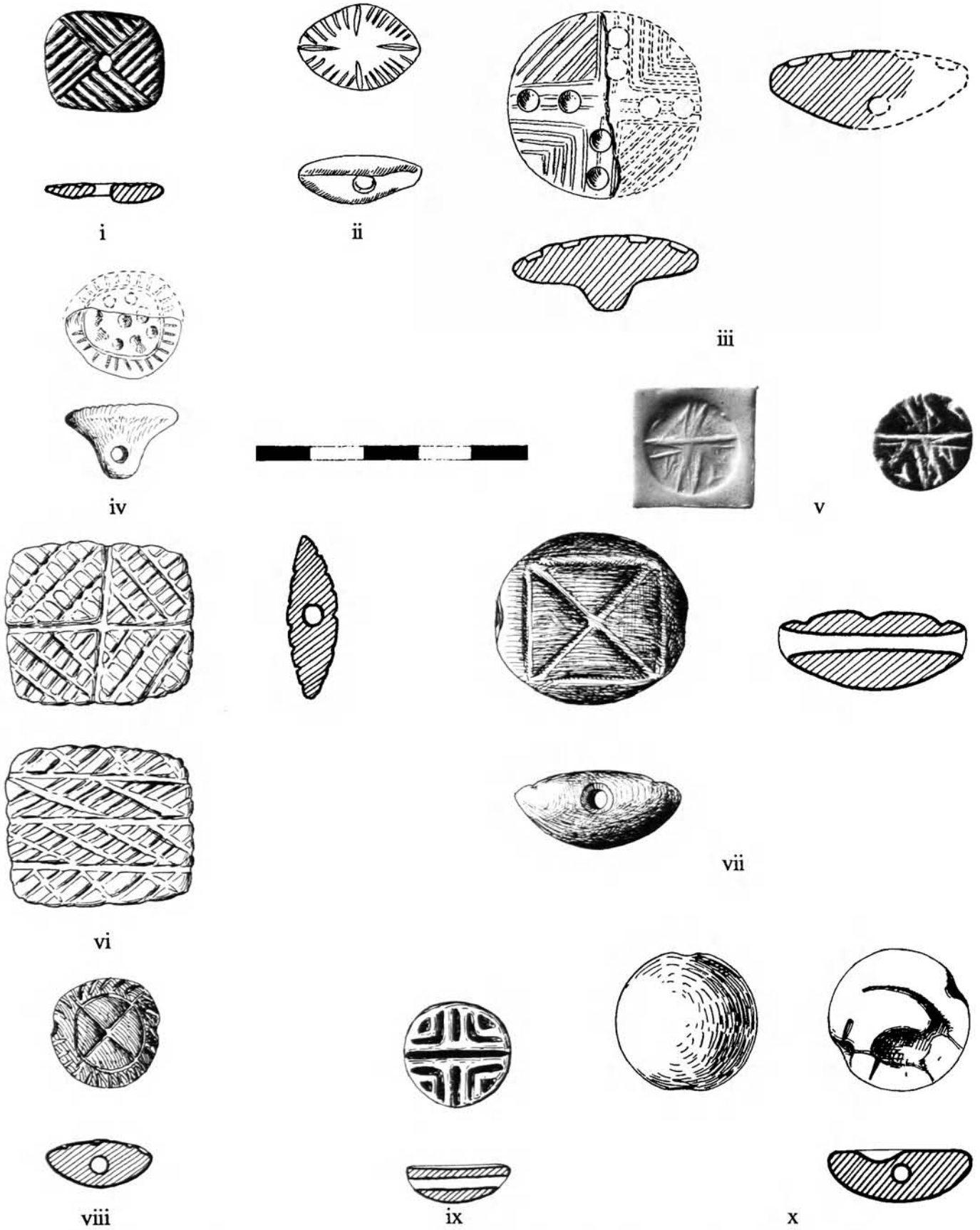

Middle Chalcolithic (i-iv, vi-ix) and Late Chalcolithic (v, x) Stamp Seals from Surkh Dum-i-Luri and Kamtarlan II. Scale 1:1. (i) Sor 1292, (ii) KII 418, (iii) Sor 387, (iv) Sor 1700, (v) Sor 353, (vi) Sor 307, (vii) Sor 284, (viii) Sor 1195, (ix) Sor 1214, and (x) Sor 961.

PLATE 78

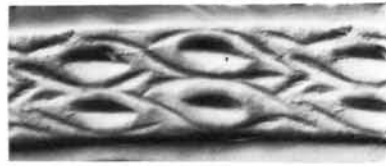

1



2

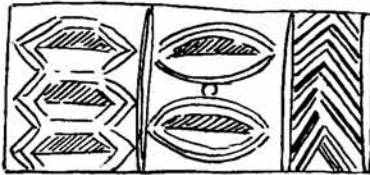

3



4



5



6

Late Chalcolithic Cylinder Seals with their Impressions (1-2) or Impressions Only (3-6) from Kamtarlan I and Surkh Dum-i-Luri. Scale 1:1. (1) KI 146, (2) KI 145, (3) KI 151, (4) Sor 498, (5) Sor 1302, and (6) Sor 486.

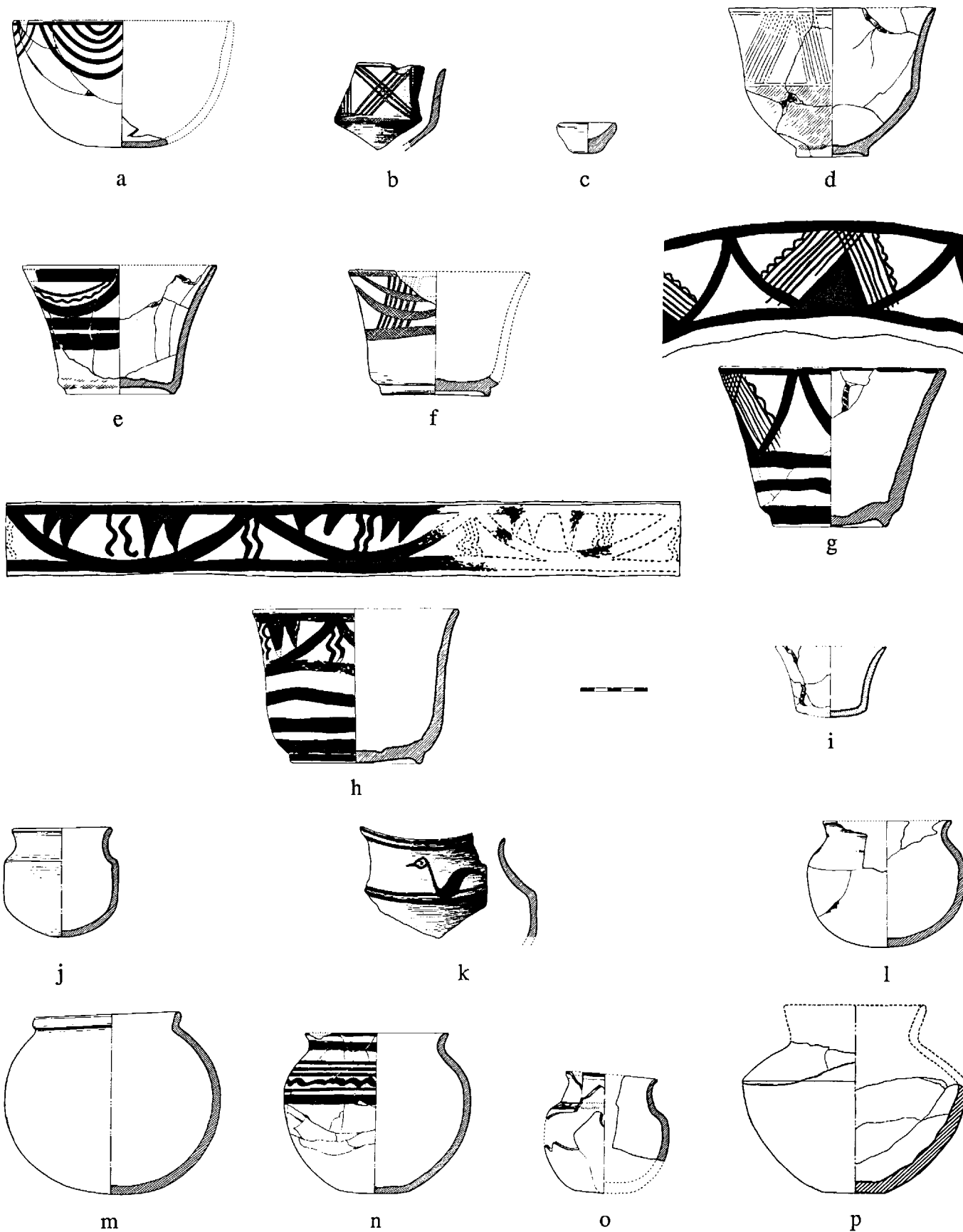

Early Bronze Age Bowls and Goblets from Kamtarlan I and II, and Mir Vali. Scale 1:4. (a) KII 352a, (b) KI 18:8, (c) KI 41, (d) MV 25, (e) MV 45, (f) KI 60, (g) MV 5, (h) MV 11, (i) MV 36, (j) KI 80, (k) KI 86, (l) KI 39, (m) KI 74, (n) KI 25, (o) KII 353, and (p) MV 28.

PLATE 80

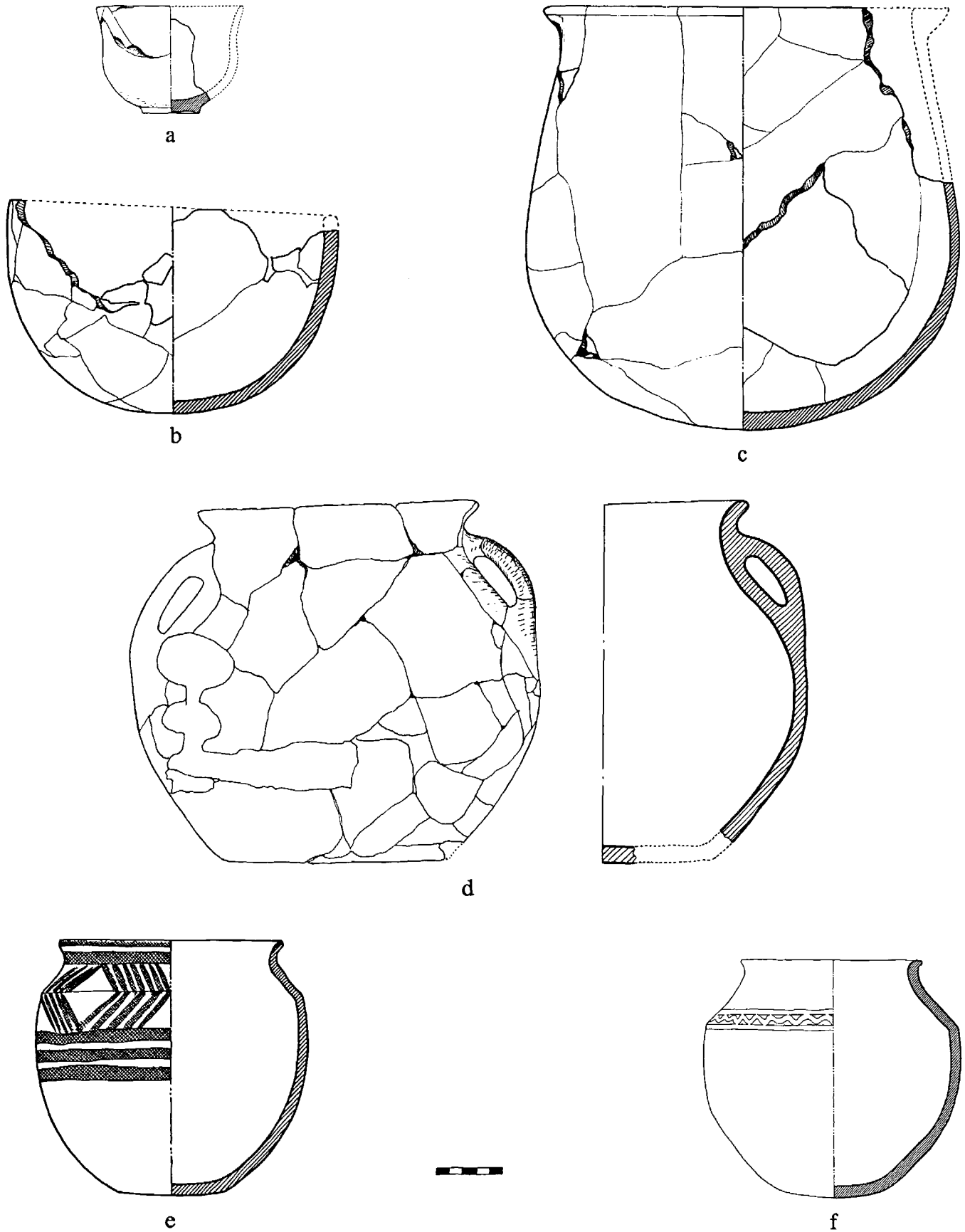

Early Bronze Age Goblets and Pots from Chigha Sabz, Dum 'avize, Kamtarlan I and II. Scale 1:4. (a) KI 59, (b) KII 331, (c) KI 72, (d) Do 5, (e) KI 34, and (f) CS 356.

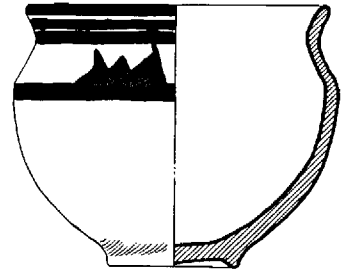
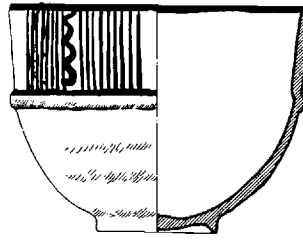
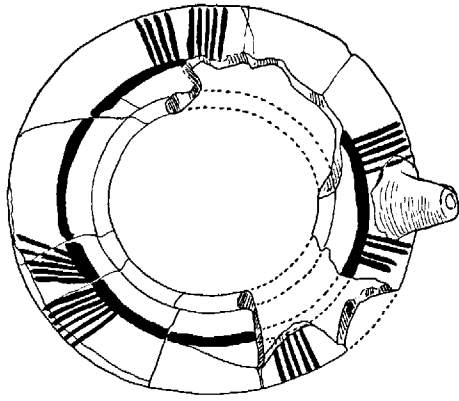

b

c

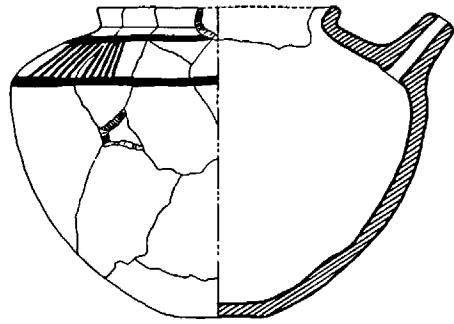

a

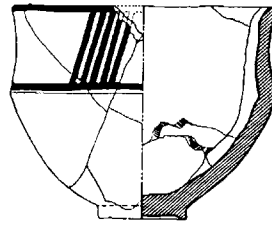

e

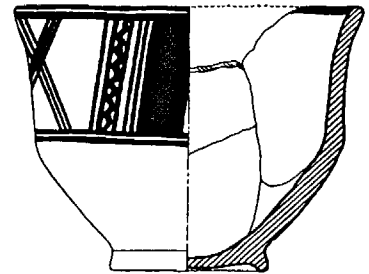

f

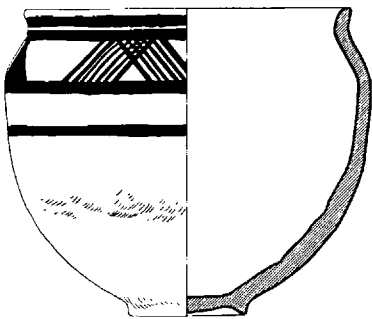

d

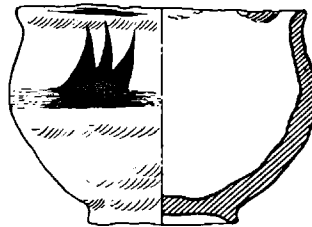

g

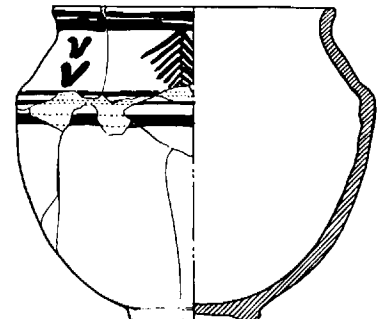

h

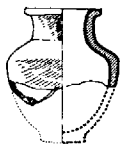

i

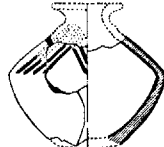

j

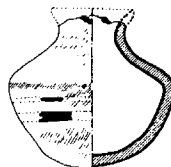

k

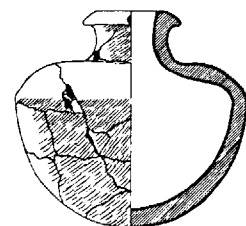

l

Early Bronze Age Pots and Jars from Kamtarlan I and Mir Vali. Scale 1:4. (a) MV 24, (b) MV 12, (c) MV 10, (d) MV 6, (e) MV 46, (f) MV 20, (g) MV 19, (h) KI 33, (i) MV 37, (j) MV 43, (k) MV 48, and (l) MV 29.

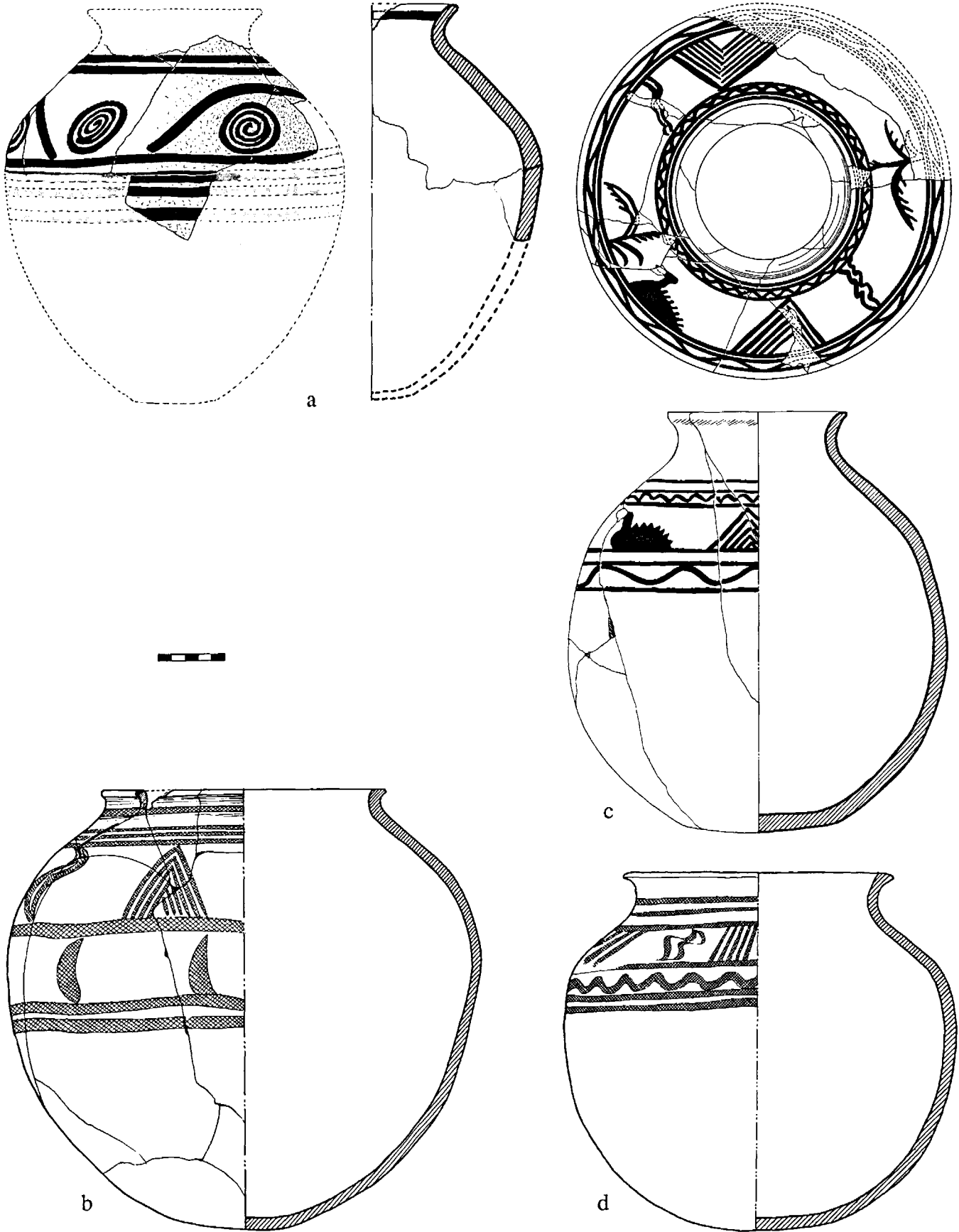

Early Bronze Age Jars from Chigha Sabz, Dum 'avize, and Kamtarlan I and II. Scale 1:4. (a) Do 10, (b) KI 20, (c) CS 358, and (d) KII 332.

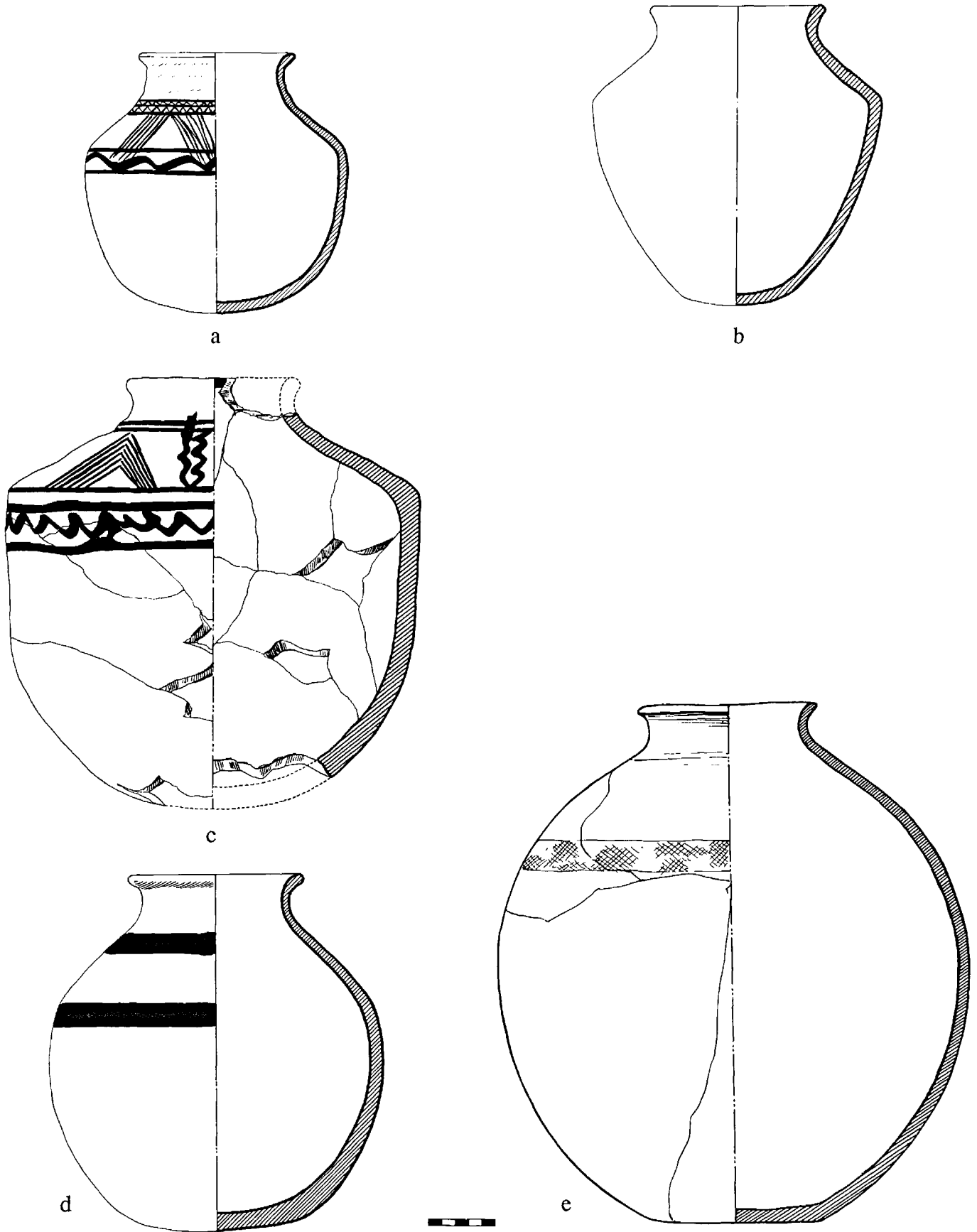

Early Bronze Age Jars from Chigha Sabz, Dum 'avize, and Kantarlan I and II. Scale 1:4. (a) CS 357, (b) Do 8, (c) CS 359, (d) MV 9, and (e) KI 43.

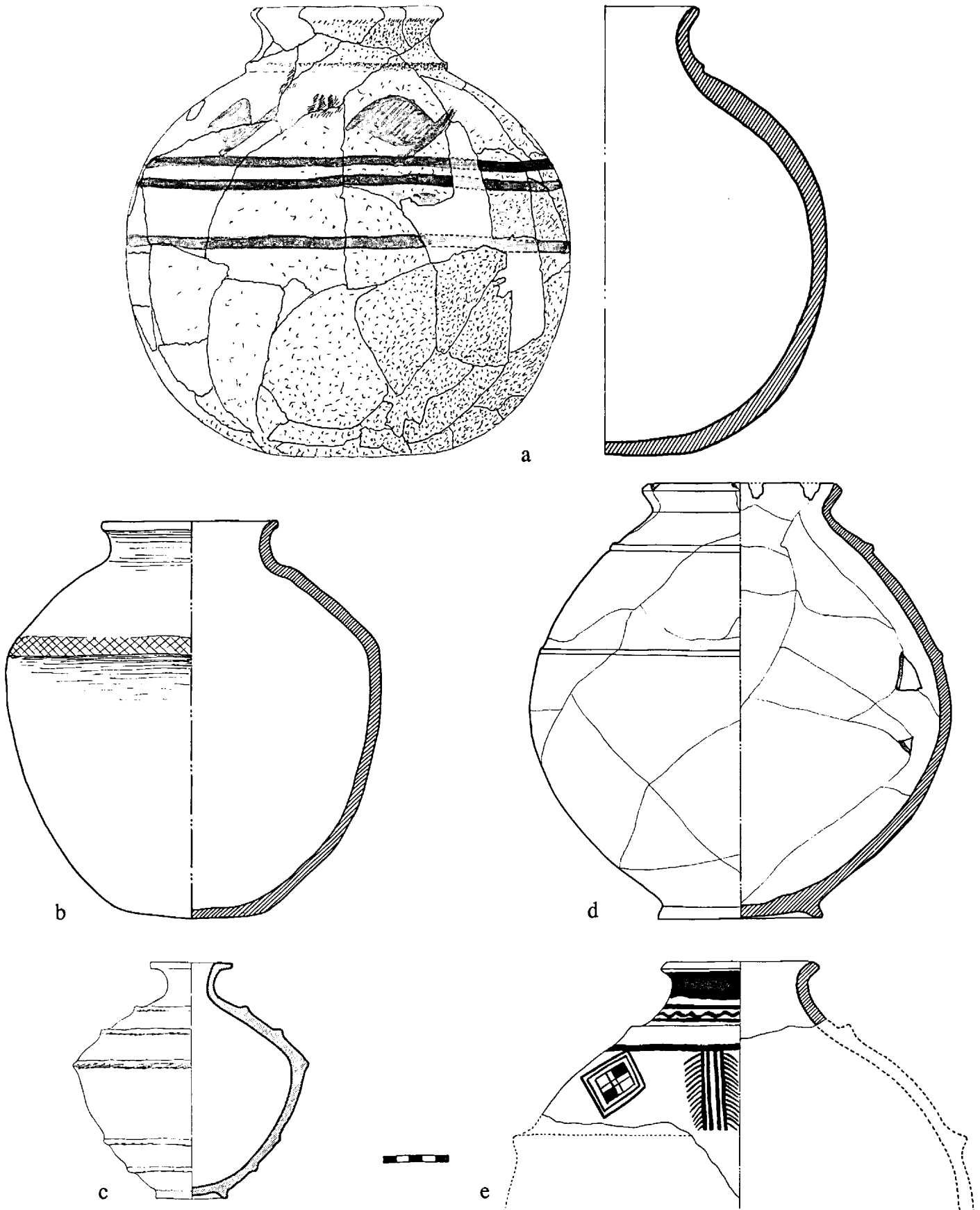

Early Bronze Age Jars from Dum 'avize, Kamtarlan I, and Mir Vali. Scale 1:4. (a) Do 4, (b) KI 29, (c) MV 23, (d) KI 42, and (e) KI 419.

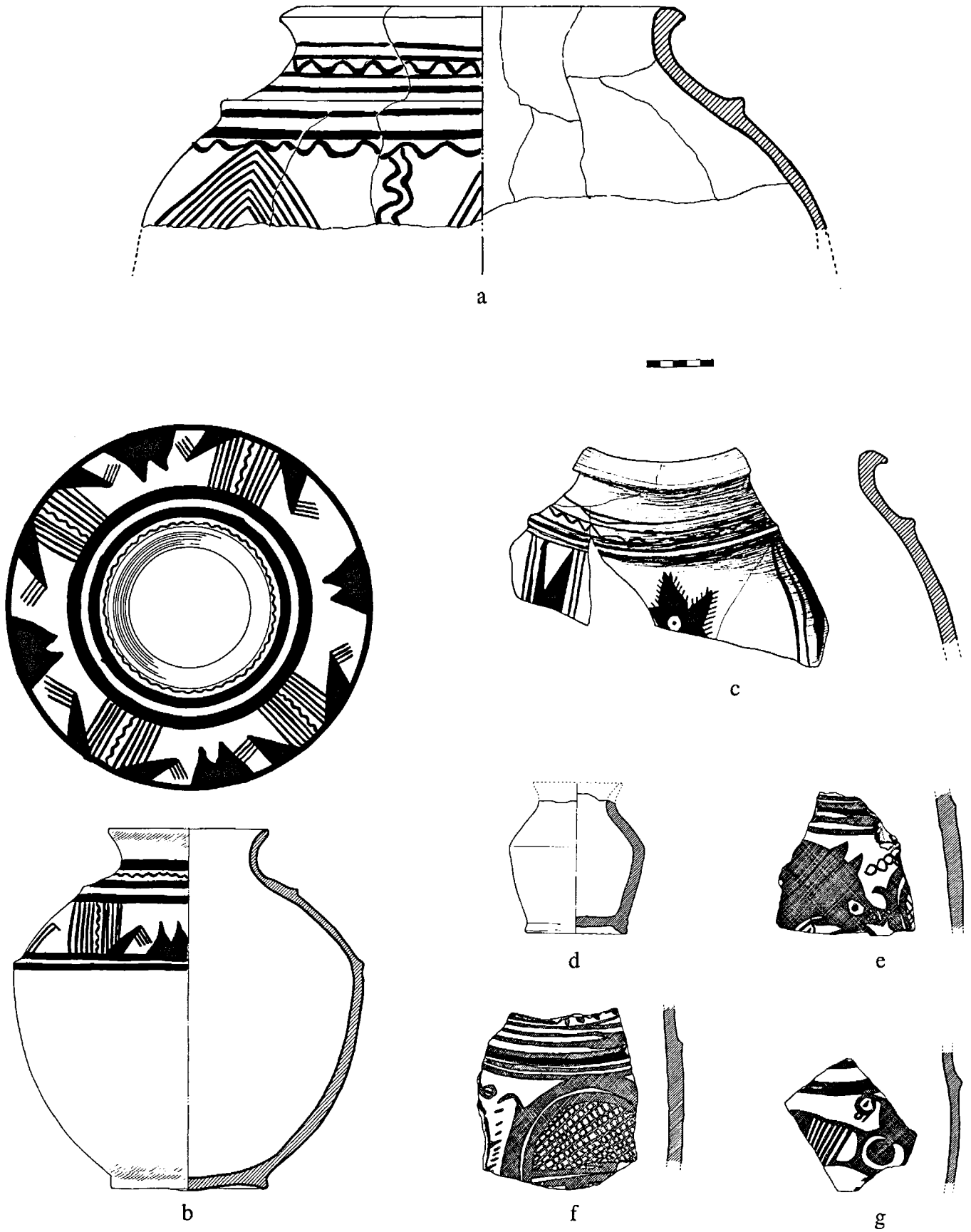

Early Bronze Age Jars and Painted Sherds from Kamtarlan I and II, and Mir Vali. Scale 1:4. (a) KII 352, (b) MV 18, (c) KII 354, and (d) KI 326, (e) KI 123a, (f) KI 123b, and (g) KI 515.

PLATE 86

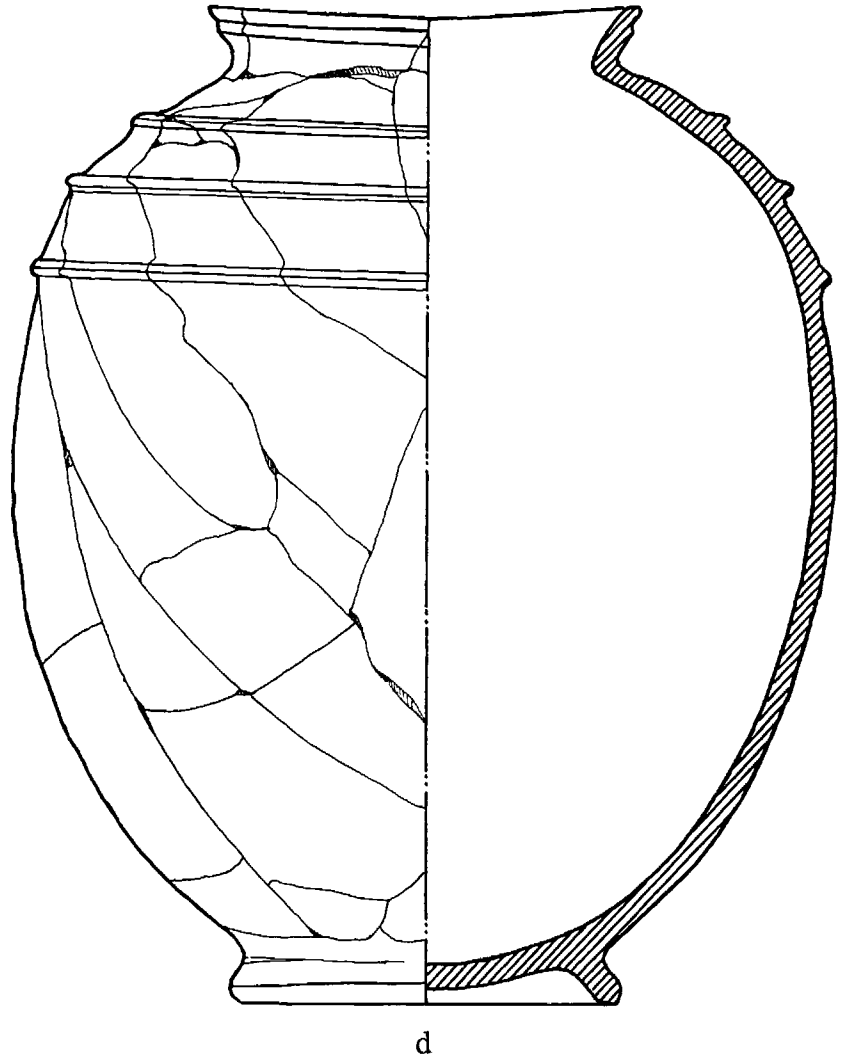
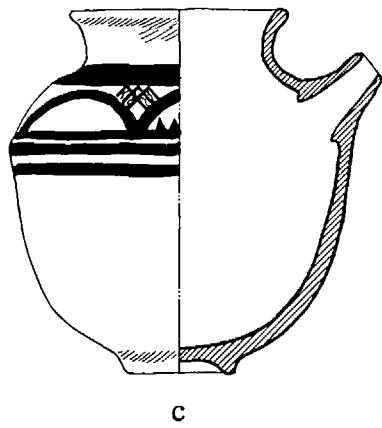
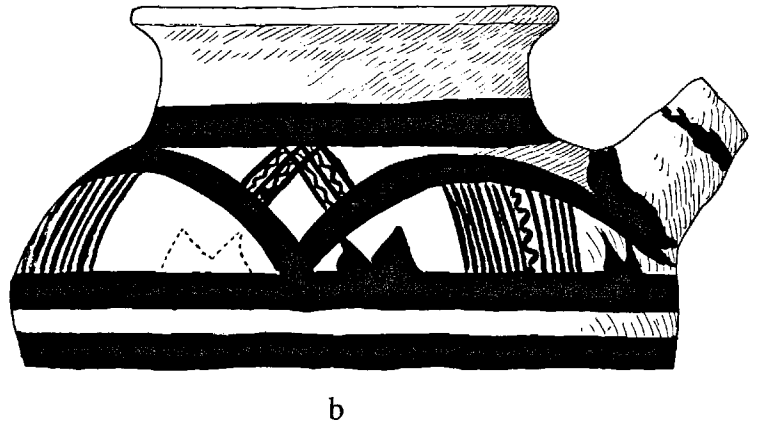
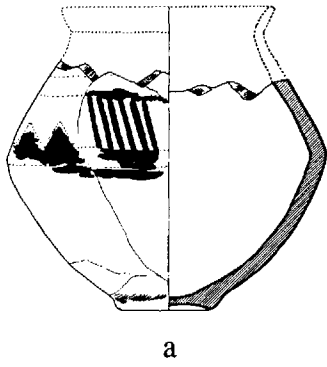

Early Bronze Age Jars from Kamtarlan II and Mir Vali. Scale 1:4 except b, ca. 1:2. (a) MV 33, (b-c) MV 7, and (d) KII 195-96.



a



b



c

Early Bronze Age Goblets and Pot from Dum 'avize, Kamtarlan I, and Mir Vali. Scales 1:4 except a, 1:2.
(a) Do 9, (b) MV 47, and (c) KI 30.



a



b



c



d

Early Bronze Age Pot and Jars from Dum 'avize, Kamtarlan II, and Mir Vali. Scales: a, d, 1:3 and b-c, 1:2.
(a) Do 1, (b) MV 34, (c) KII 352b, and (d) MV 51.

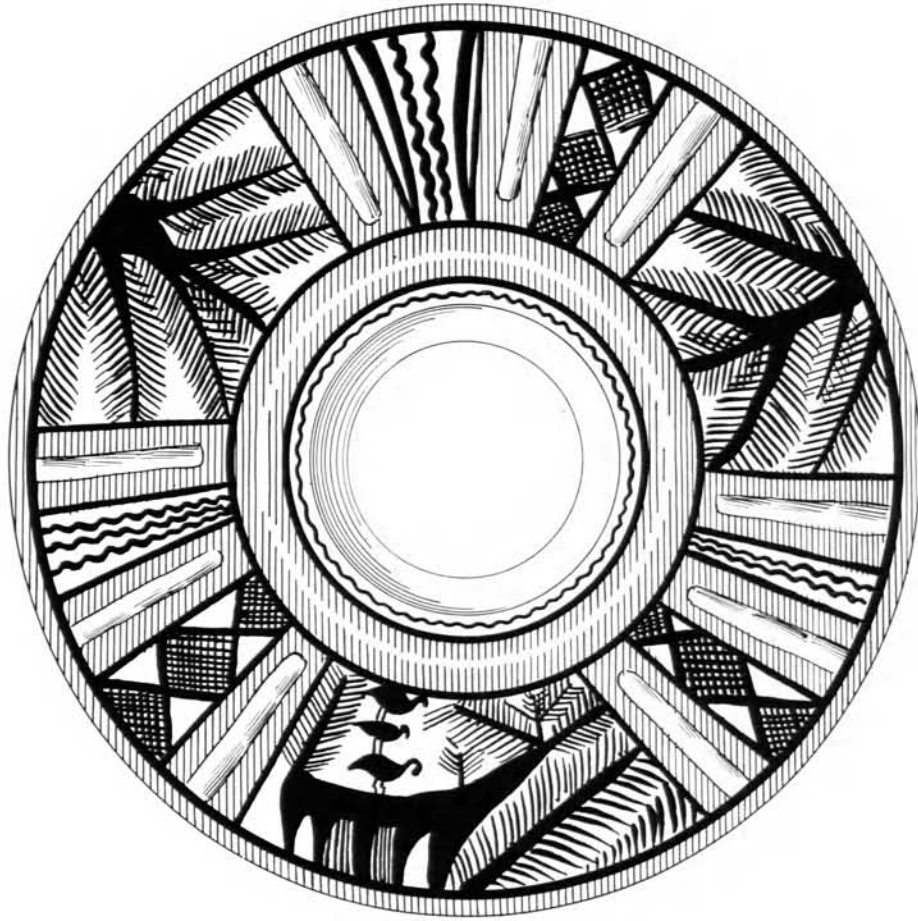

Early Bronze Age Jar from Mir Vali. Scale 1:3. MV 13.



a



b

Early Bronze Age Jars from Kamtarlan I and Mir Vali. Scales: a, 1:4 and b, 1:5. (a) MV 35, (b) KI 24.



a



b



c

Early Bronze Age Painted Sherds from Kamtarlan I. Scale 1:3. (a) KI 28, (b) KI 28a, and (c) KI 28b.

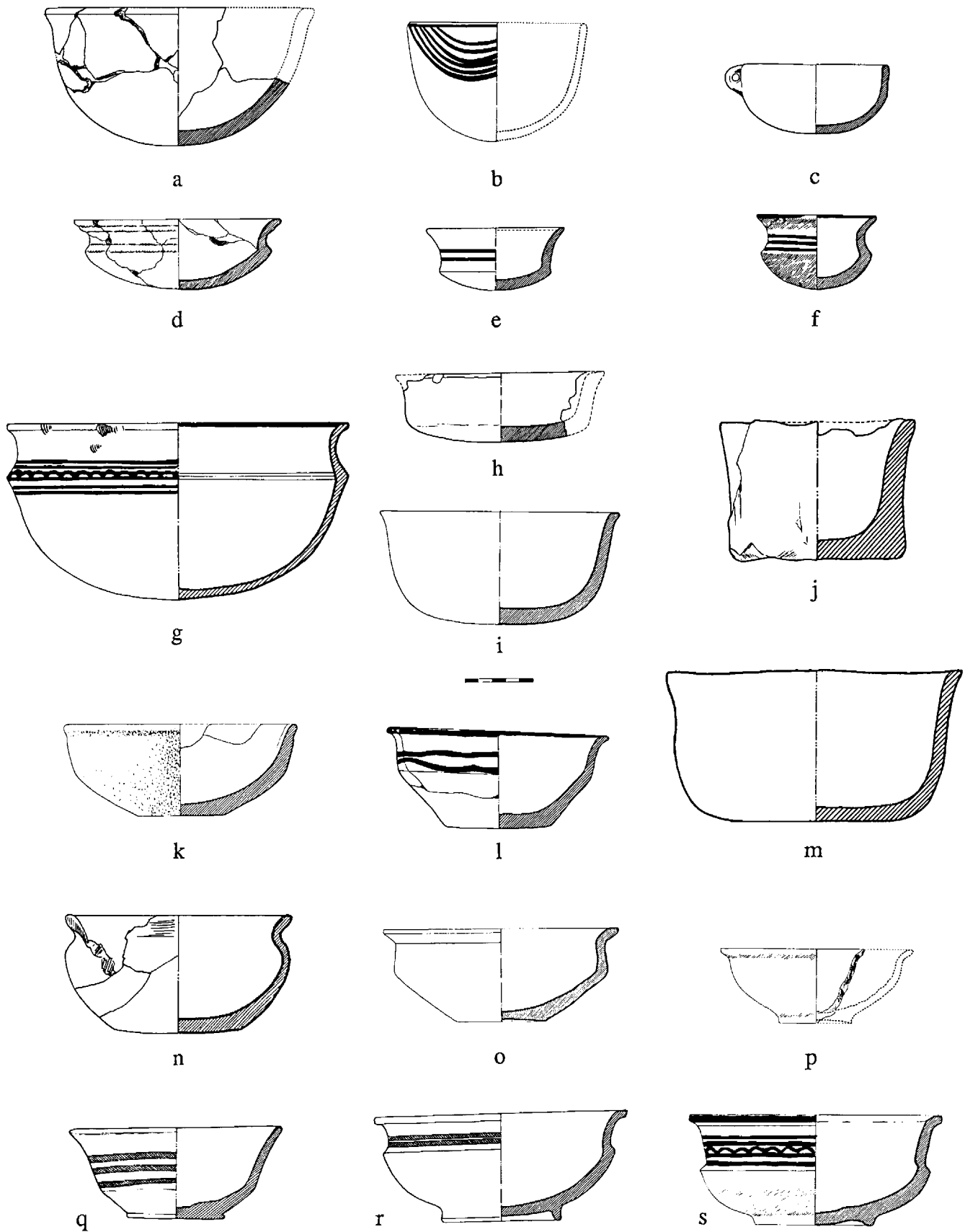

Middle Bronze Age Bowls from Chigha Sabz, Kamtarlan II, and Surkh Dum-i-Luri. Scale 1:4. (a) KII 186, (b) CS 393, (c) KII 355, (d) CS 13, (e) KII 342, (f) CS 18, (g) CS 324, (h) KII 321, (i) CS 297, (j) KII 188, (k) Sor 1807, (l) KII 218, (m) KII 292, (n) CS 5, (o) CS 59, (p) CS 476, (q) KII 178, (r) KII 231, and (s) CS 132.

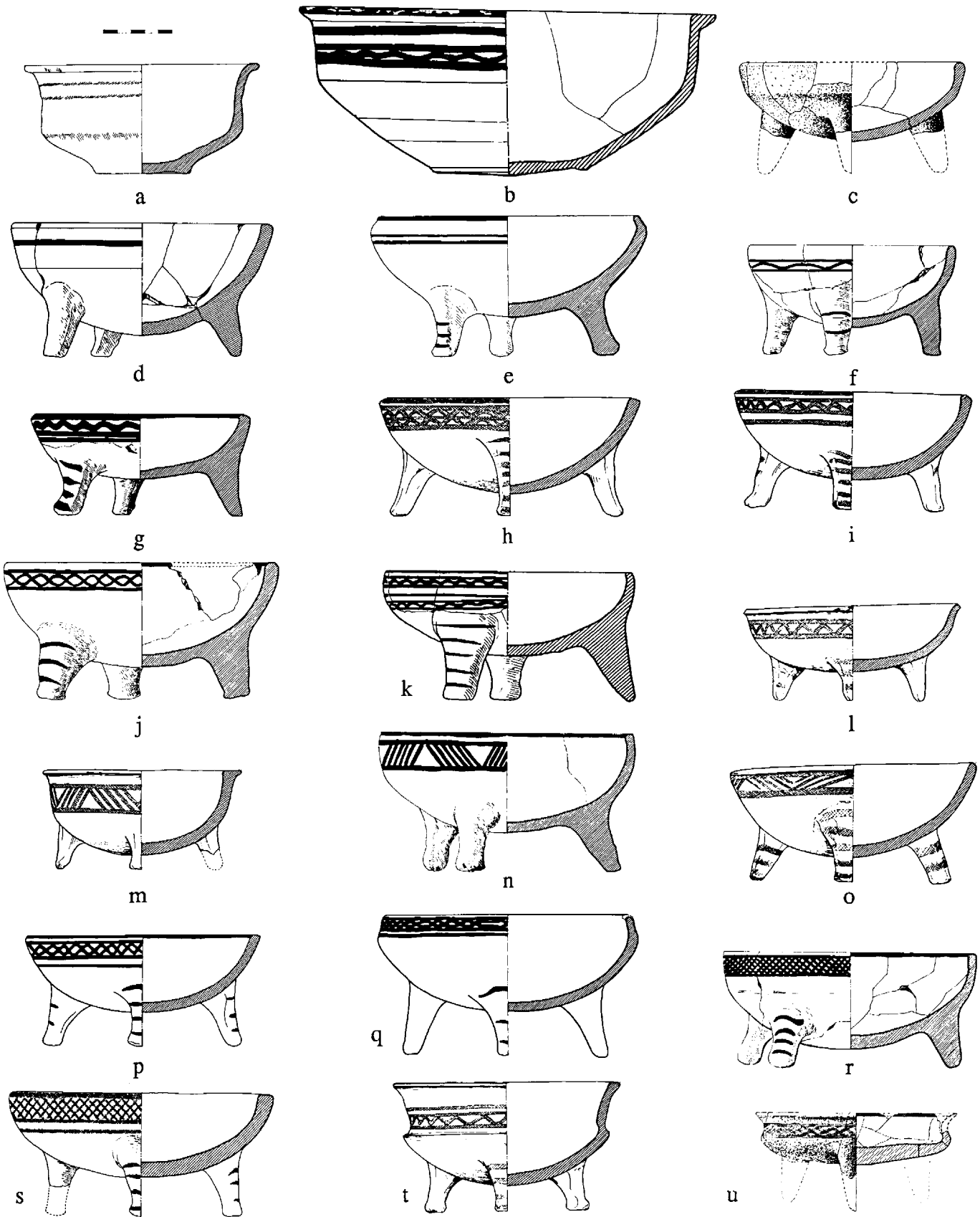

Middle Bronze Age Bowls from Chigha Sabz, Kamtarlan II, and Surkh Dum-i-Luri. Scale 1:4. (a) CS 107, (b) KII 302, (c) Sor 1810, (d) CS 36, (e) CS 281, (f) CS 402, (g) CS 138, (h) KII 169, (i) KII 170, (j) CS 590, (k) CS 134, (l) KII 176, (m) KII 177, (n) CS 37, (o) KII 159, (p) KII 260, (q) KII 277, (r) CS 20, (s) KII 225, (t) KII 173, and (u) Sor 1806.

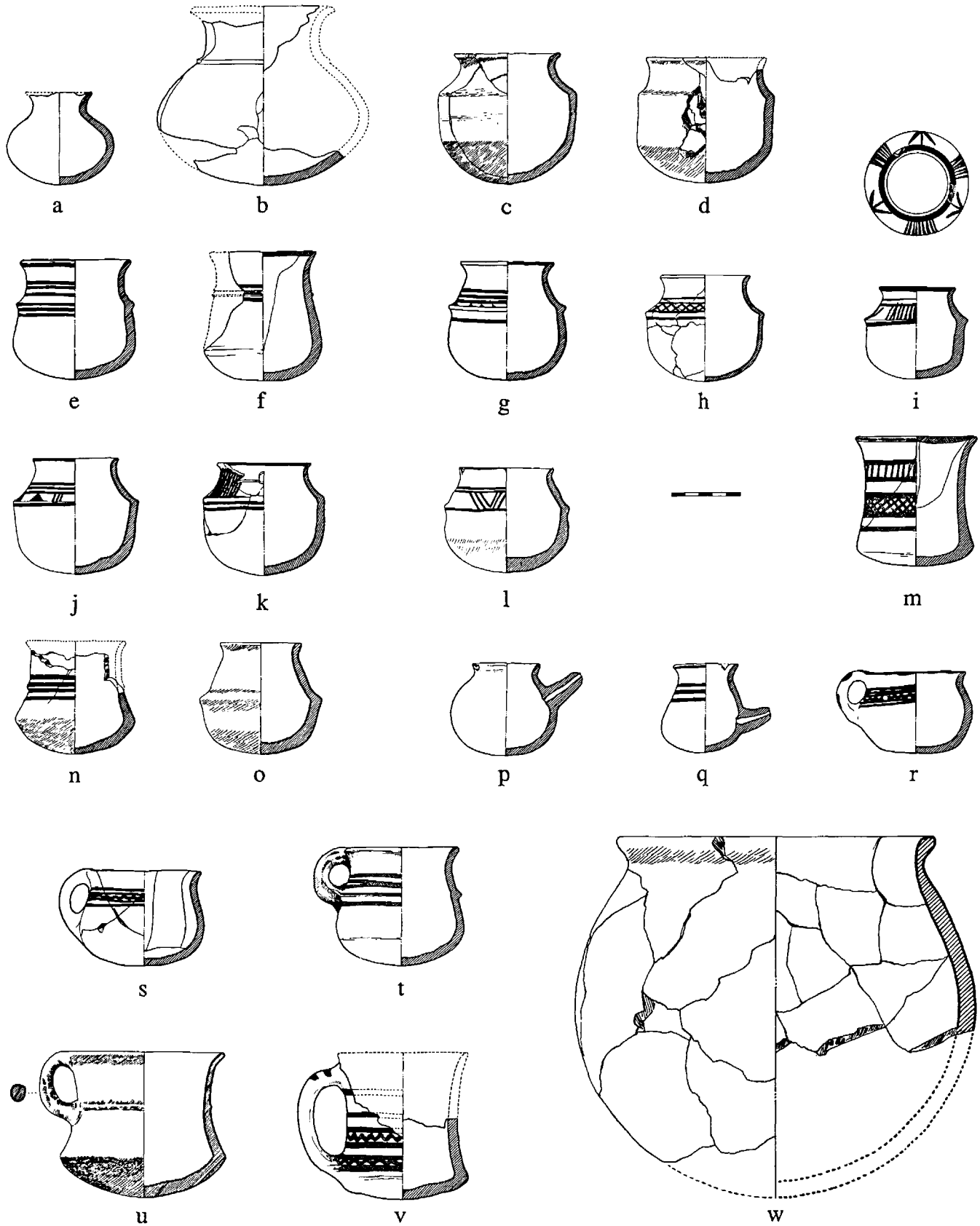

Middle Bronze Age Bowls, Goblets, Cups, and Pots from Chigha Sabz and Kamtarlan II. Scale 1:4. (a) KII 303, (b) KII 304, (c) CS 19, (d) CS 415, (e) KII 168, (f) KII 199, (g) KII 278, (h) CS 55, (i) CS 299, (j) CS 303, (k) CS 309, (l) CS 126, (m) KII 200, (n) CS 532, (o) CS 499, (p) KII 343, (q) KII 336, (r) KII 308, (s) KII 320, (t) KII 163, (u) CS 16, (v) KII 305, and (w) CS 56.

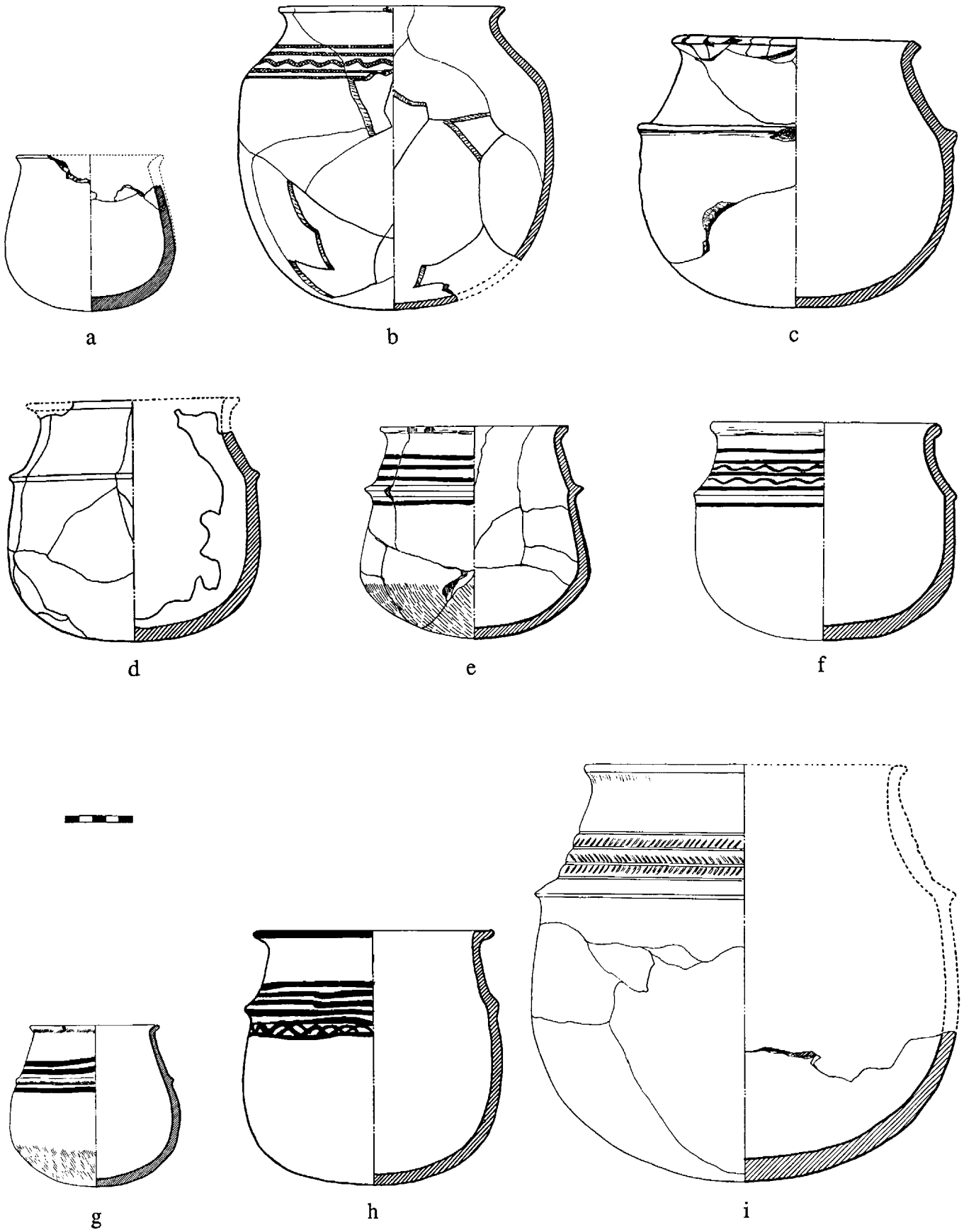

Middle Bronze Age Pots from Chigha Sabz and Kamtarlan II. Scale 1:4. (a) CS 136, (b) KII 319, (c) KII 266, (d) KII 187, (e) CS 108, (f) CS 304, (g) CS 394, (h) KII 224, and (i) CS 122.

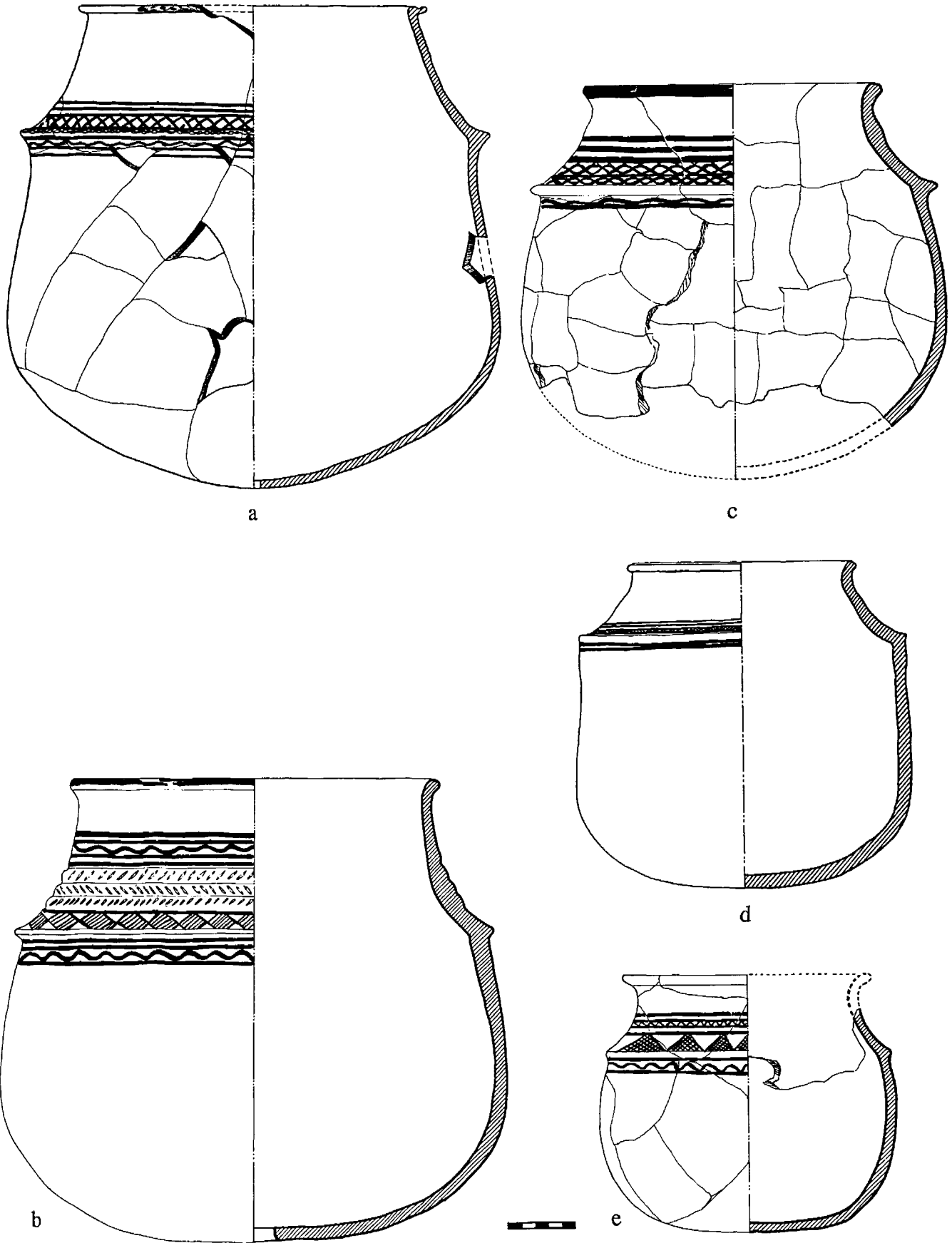

Middle Bronze Age Pots from Chigha Sabz and Kamtarlan II. Scale 1:4. (a) KII 272, (b) CS 626, (c) CS 111, (d) CS 280, and (e) CS 375.

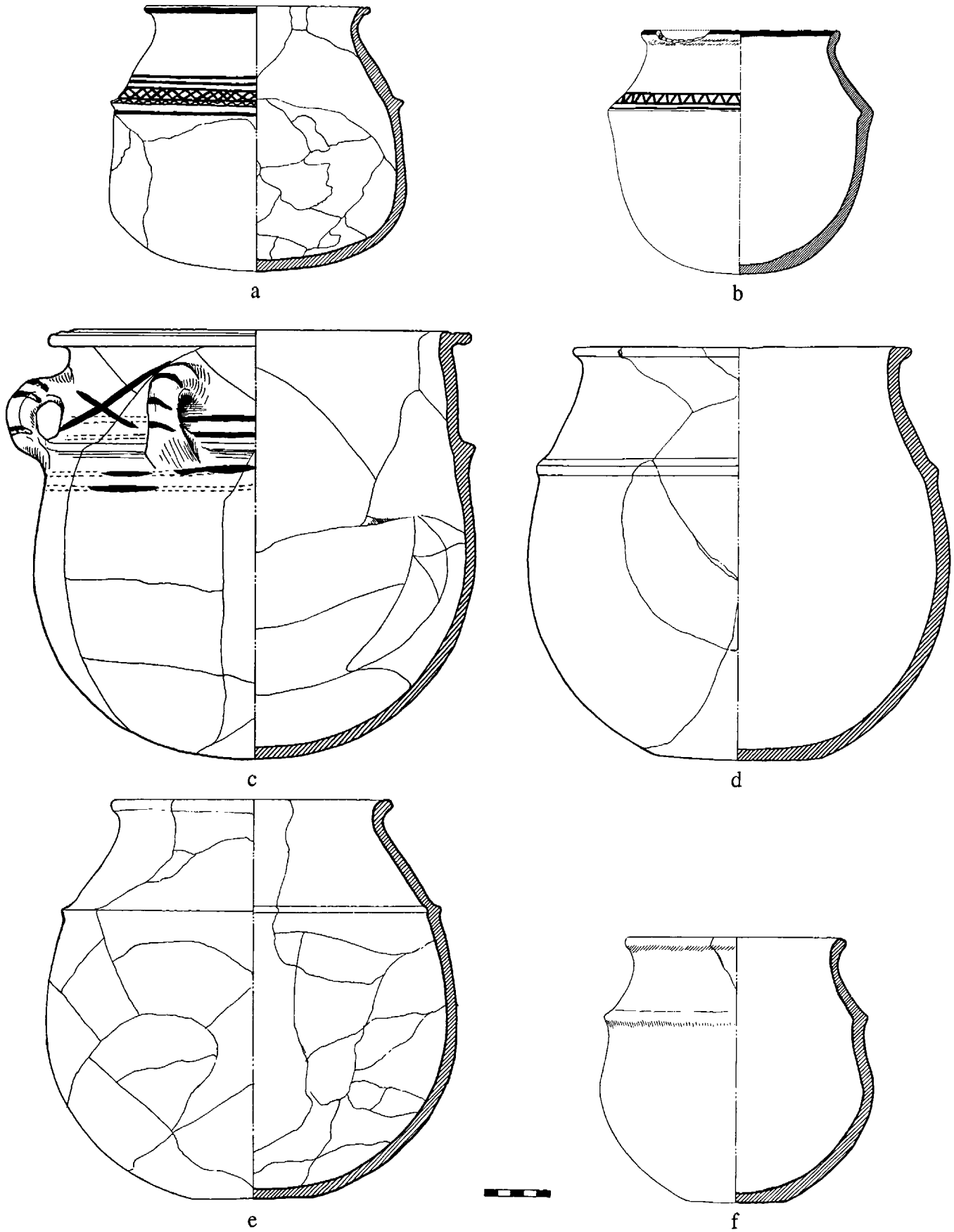

Middle Bronze Age Pots from Chigha Sabz and Kamtarlan II. Scale 1:4. (a) CS 505, (b) CS 542, (c) KII 235, (d) KII 252, (e) CS 369, and (f) CS 123.

PLATE 98

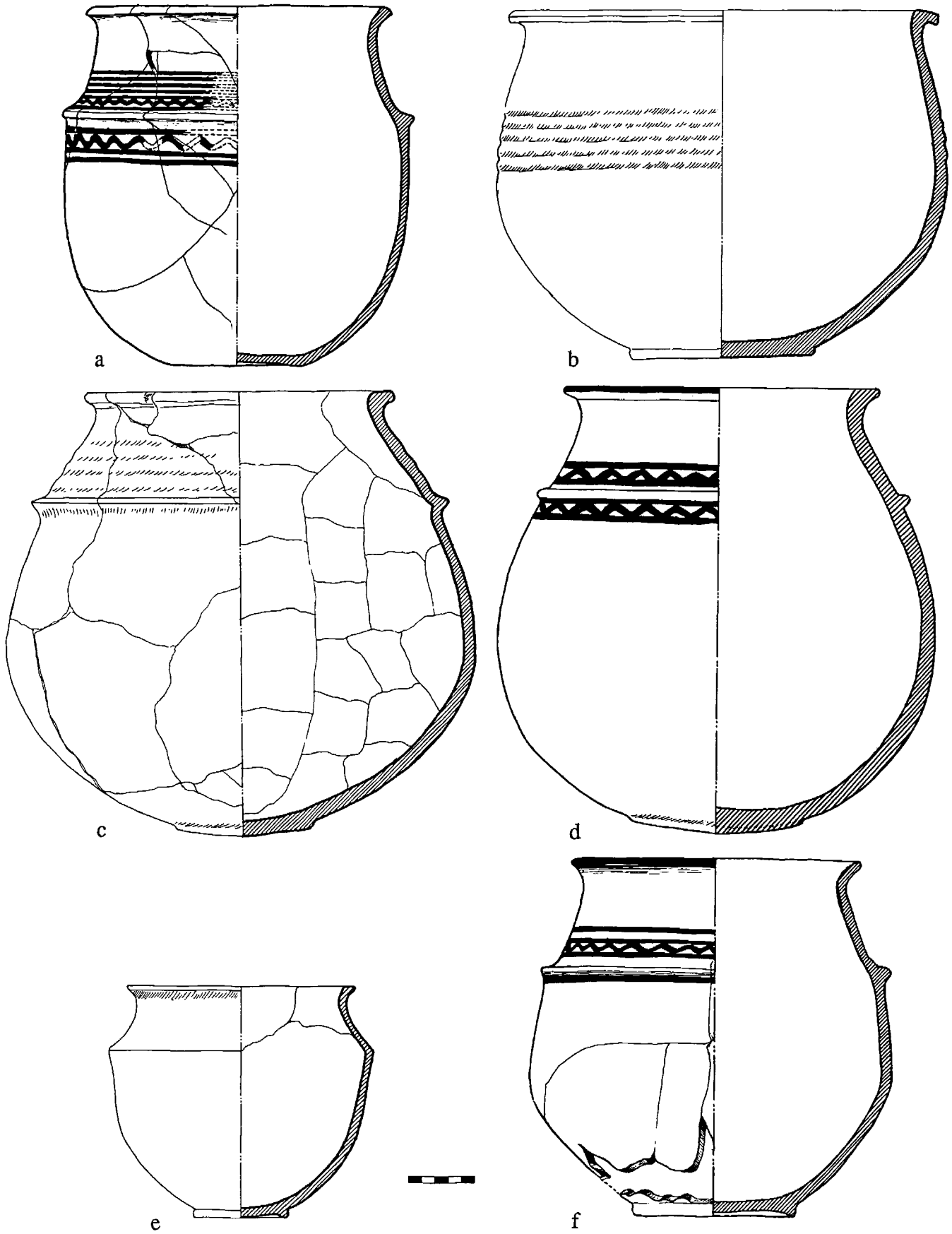

Middle Bronze Age Pots from Chigha Sabz and Kamtarlan II. Scale 1:4. (a) KII 276, (b) CS 57, (c) CS 109, (d) KII 171, (e) CS 327, and (f) KII 164.

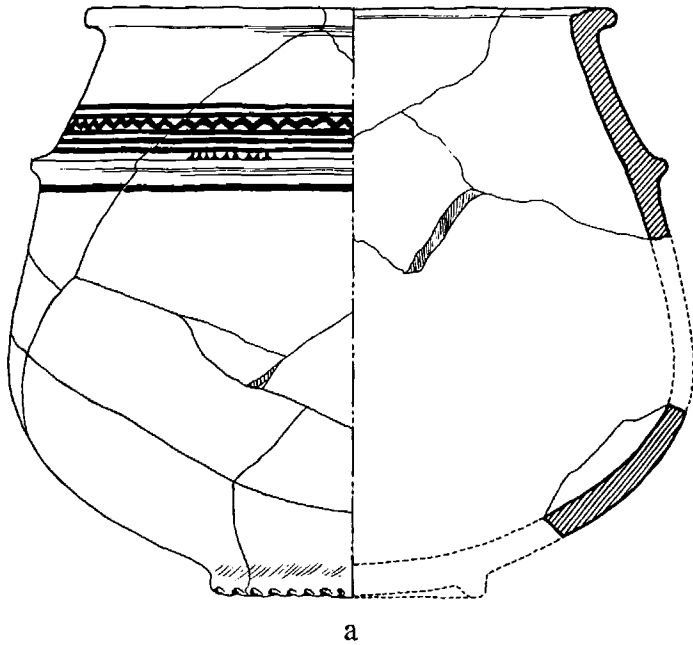

a

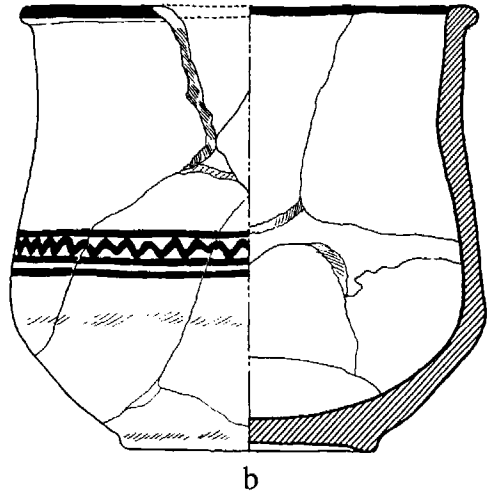

b

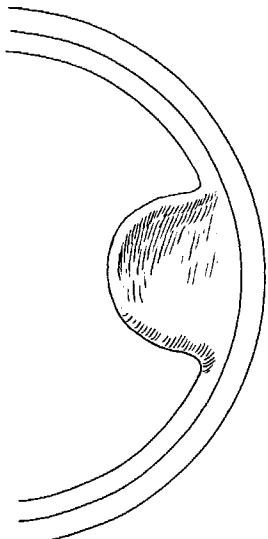

c

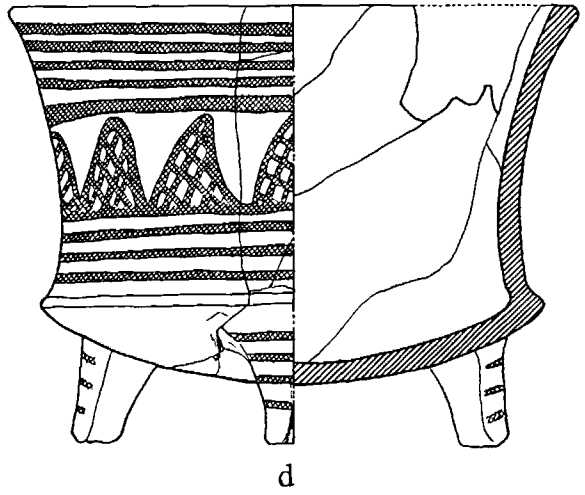

d

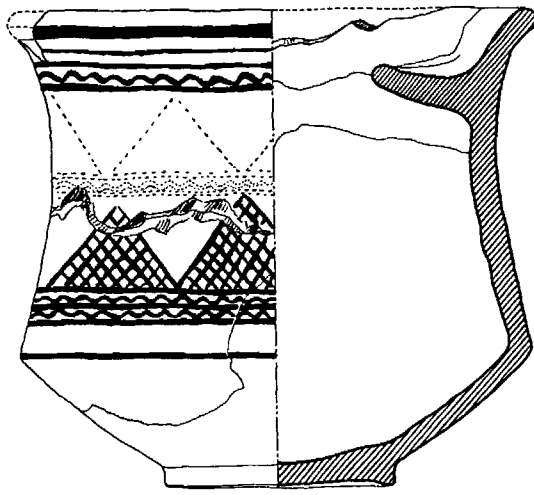

e



Middle Bronze Age Pots from Chigha Sabz and Kamtarlan II. Scale 1:4. (a) CS 390, (b) CS 500, (c) CS 305, (d) KII 208, and (e) KII 246.

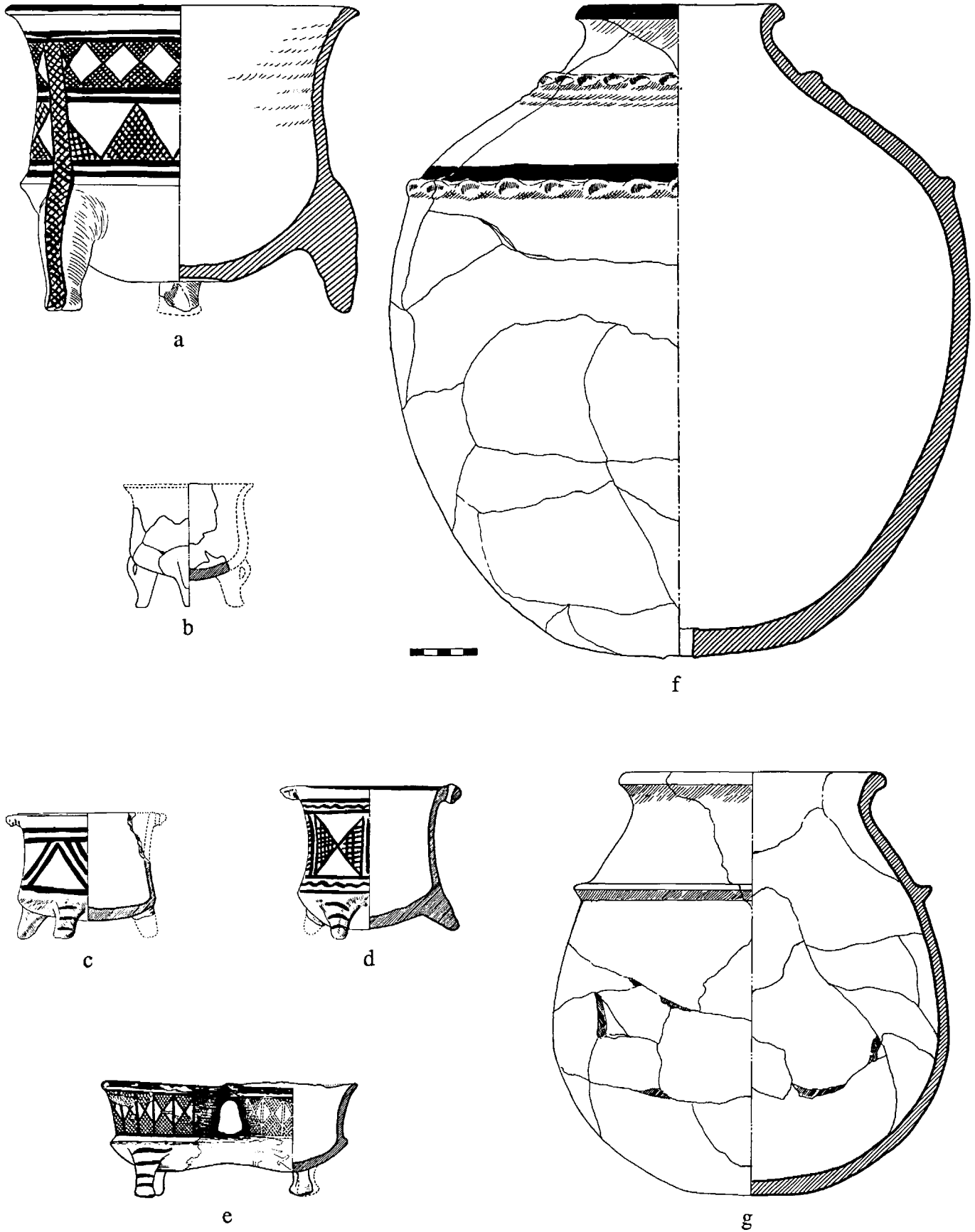

Middle Bronze Age Pots and Jars from Chigha Sabz and Kamtarlan II. Scale 1:4. (a) CS 34, (b) KII 184, (c) CS 11, (d) CS 12, (e) KII 258, (f) KII 236, and (g) CS 33.

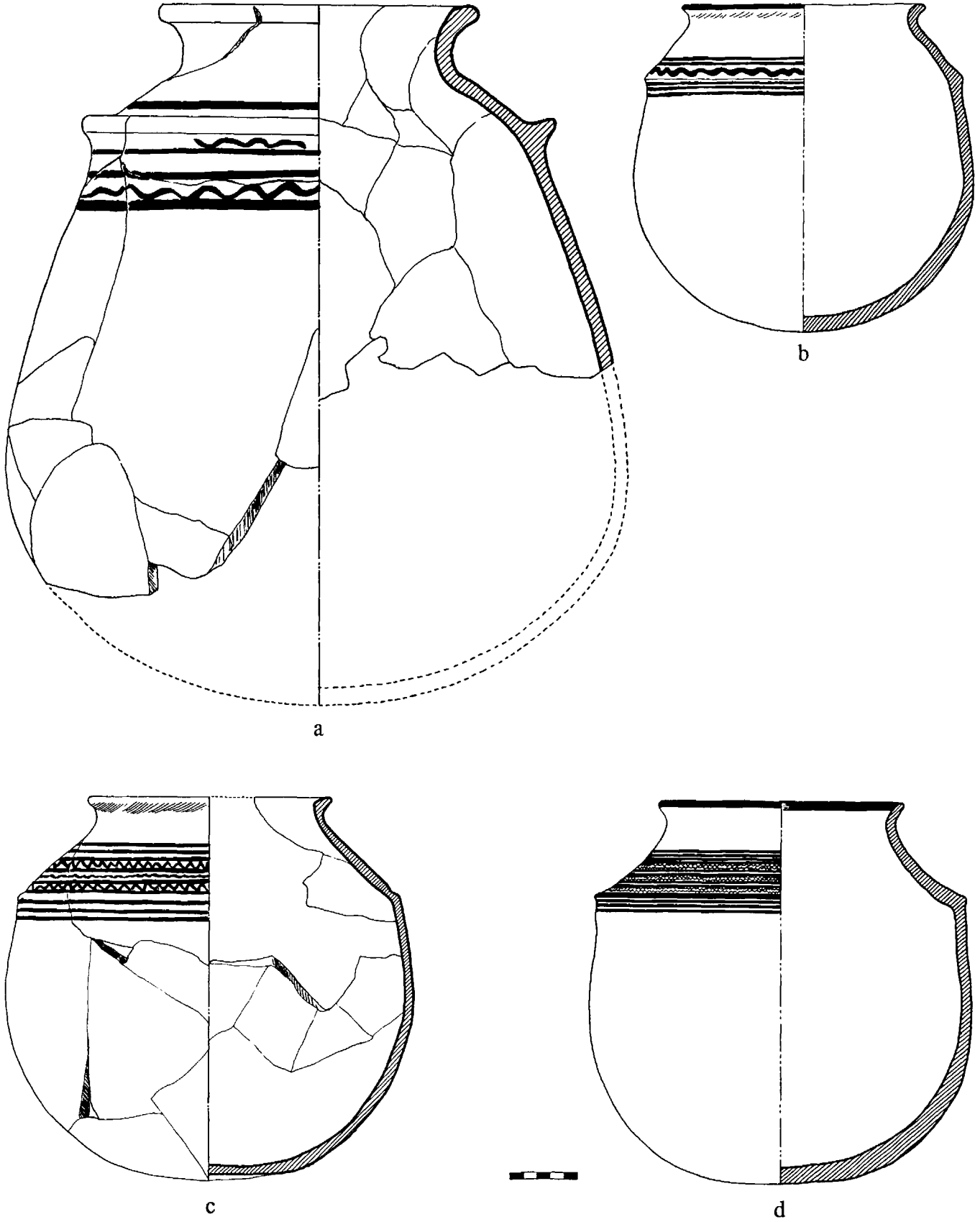

Middle Bronze Age Jars from Chigha Sabz and Kamtarlan II. Scale 1:4. (a) CS 17, (b) CS 326, (c) CS 546, and (d) CS 325.

PLATE 102

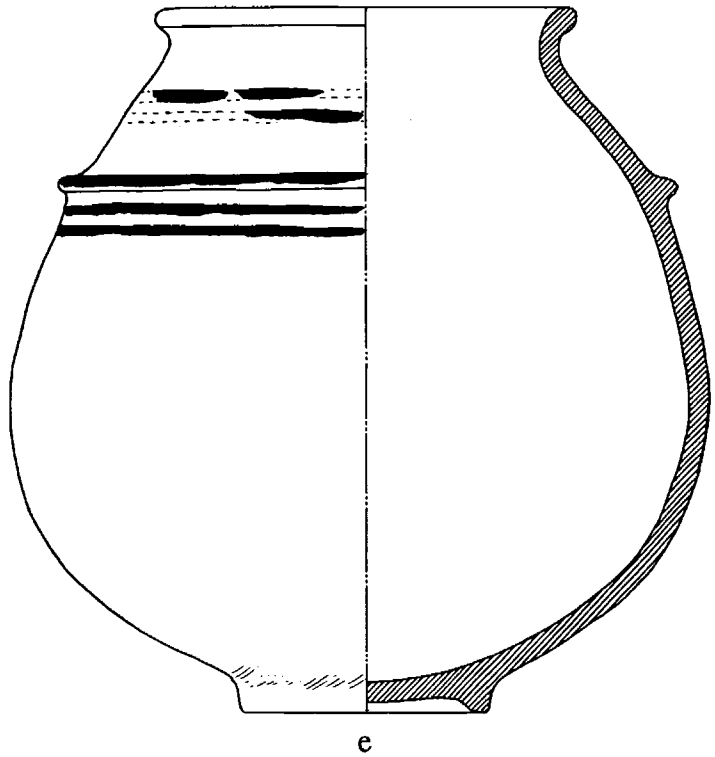
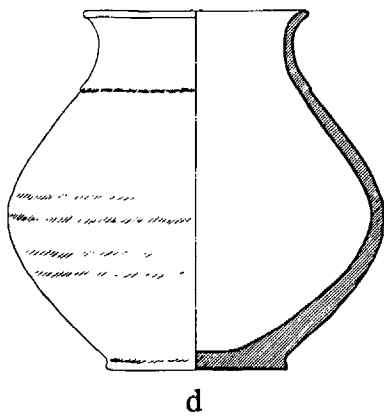
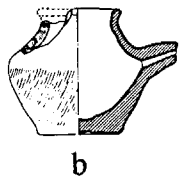
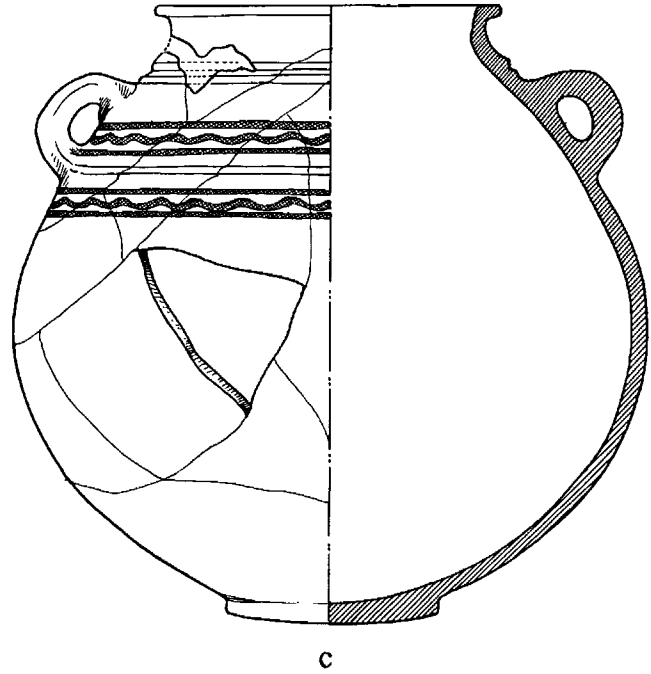
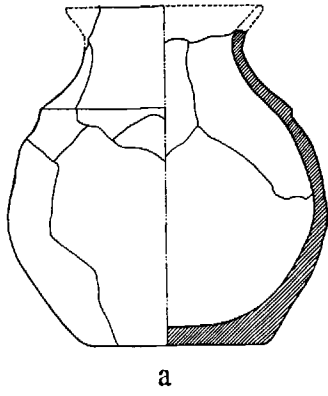

Middle Bronze Age Jars from Chigha Sabz and Kamtarlan II. Scale 1:4. (a) KII 198, (b) CS 311, (c) KII 236a, (d) CS 389, and (e) KII 248.

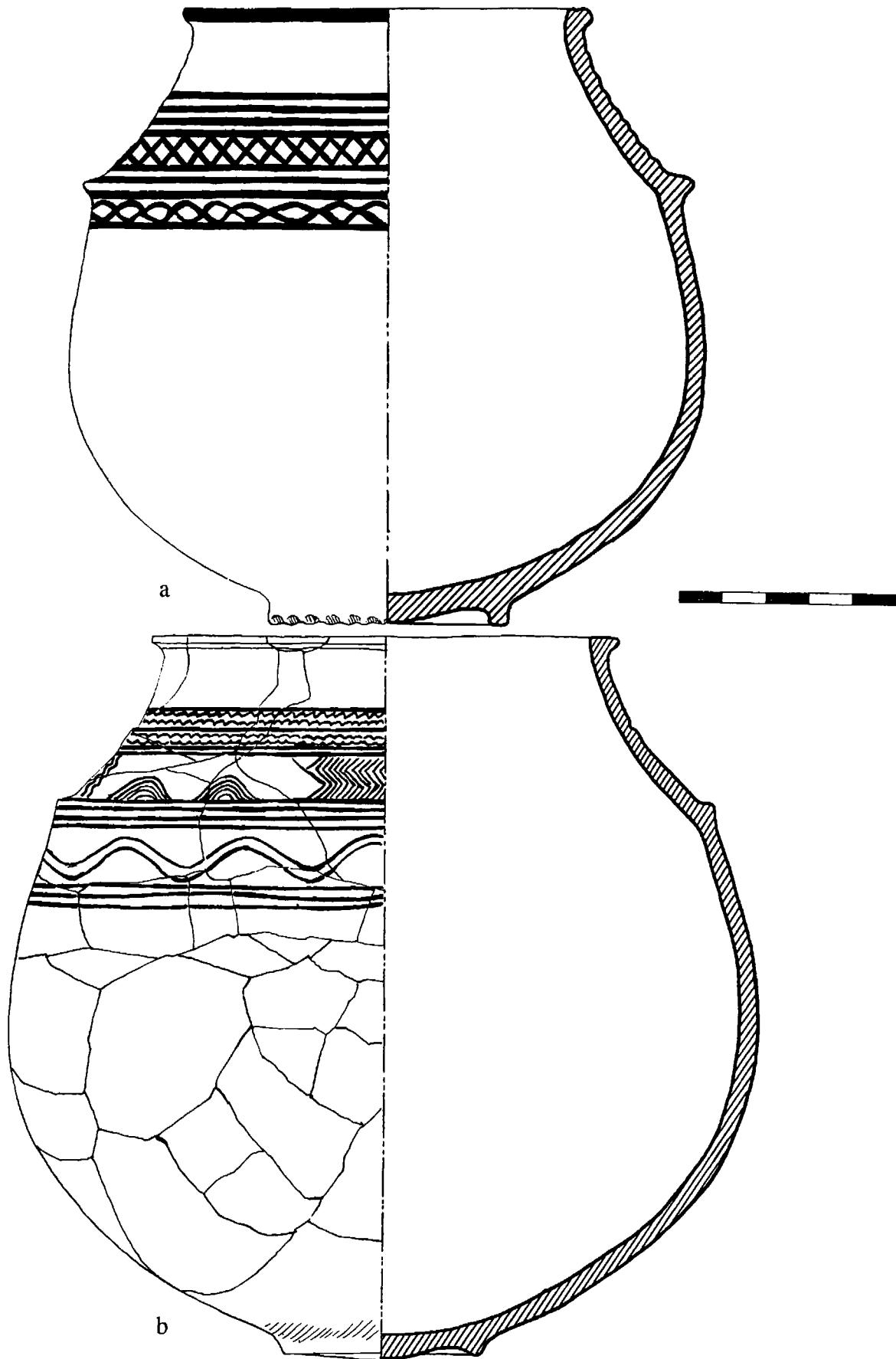

Middle Bronze Age Jars from Chigha Sabz. Scale 1:4. (a) CS 29 and (b) CS 39.

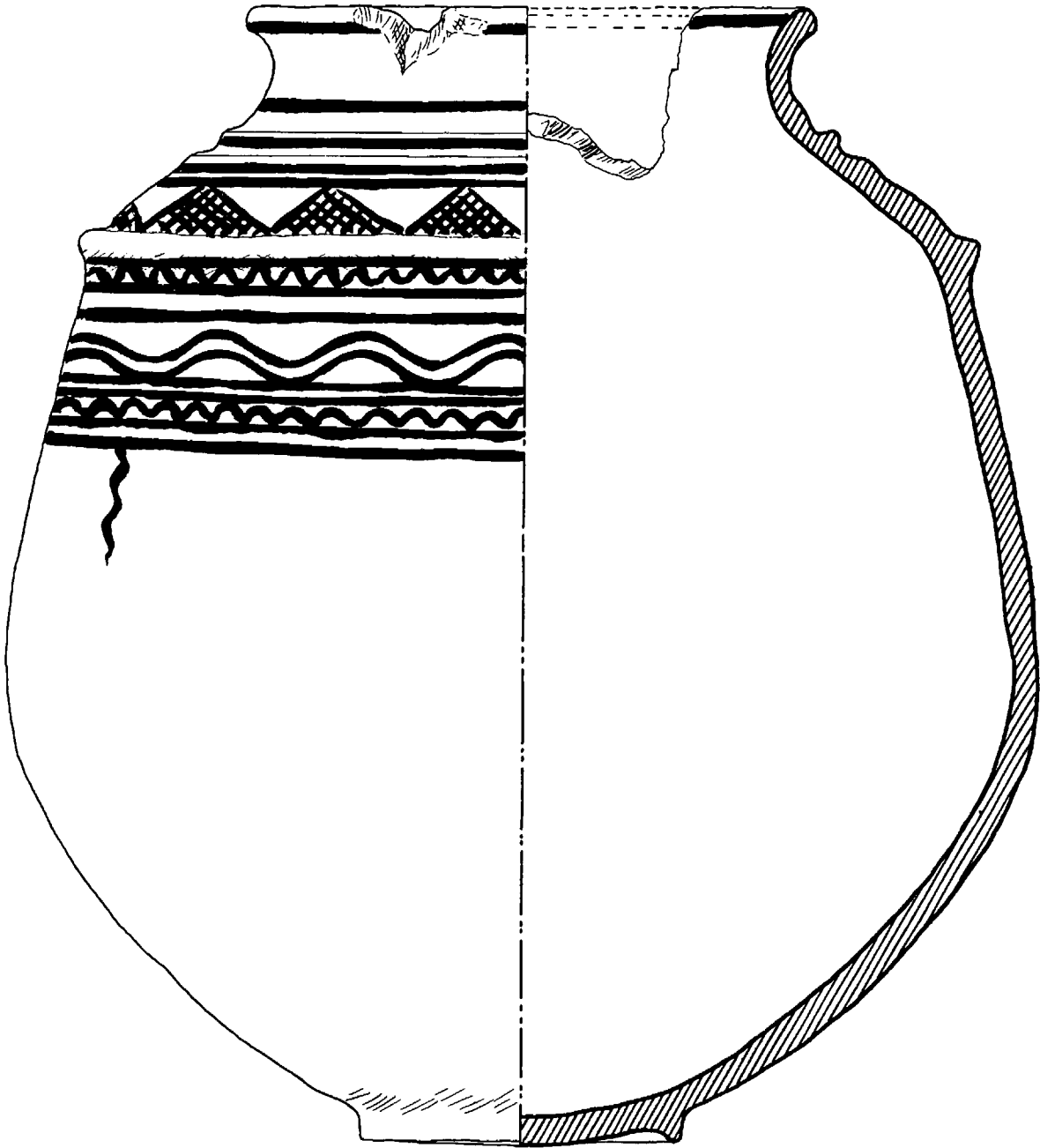

Middle Bronze Age Jar from Chigha Sabz. Scale 2:5. CS 545.

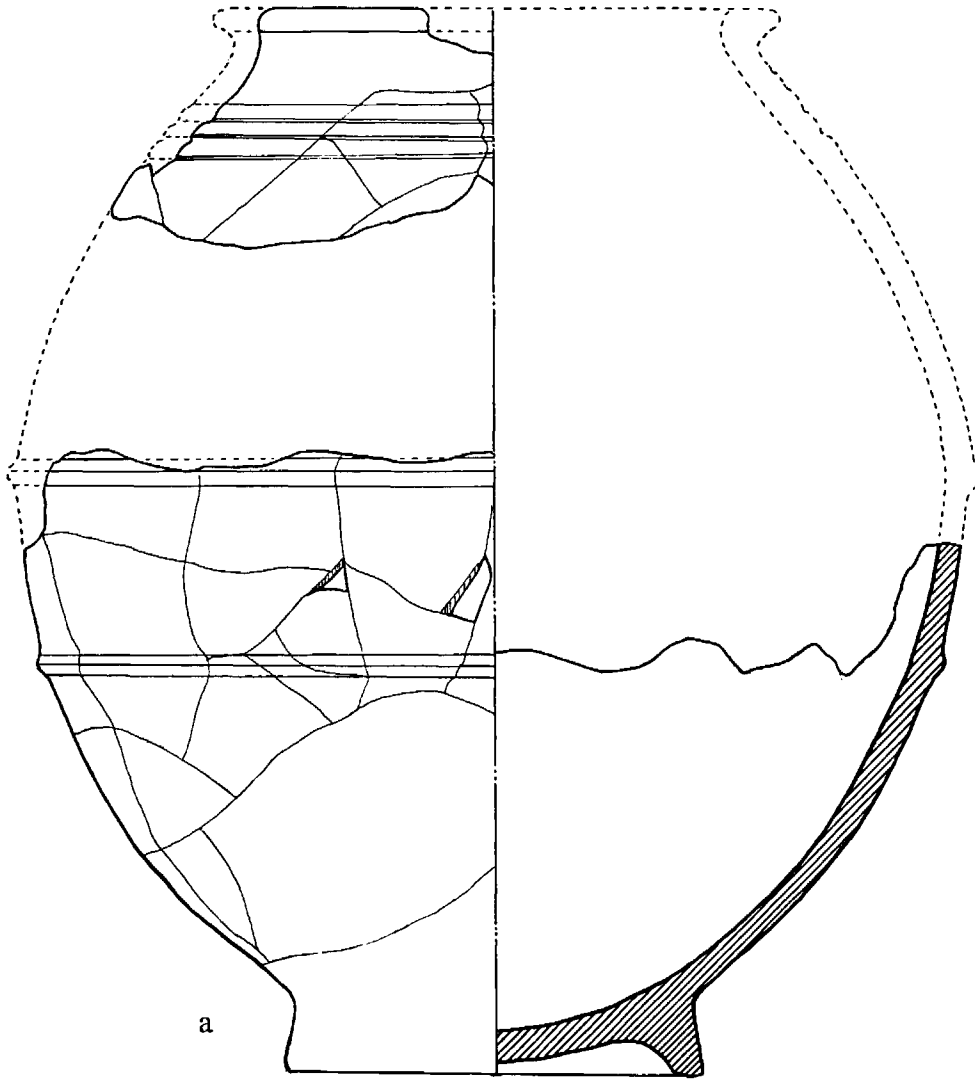

a

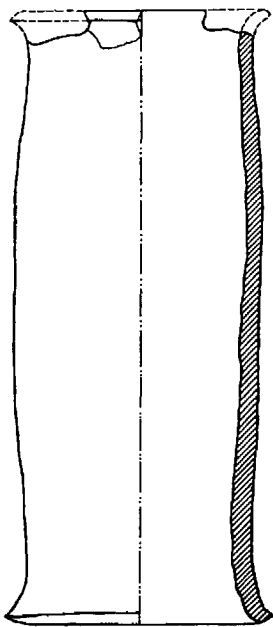

b

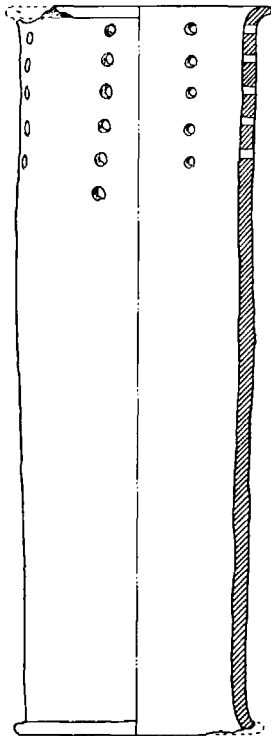

c

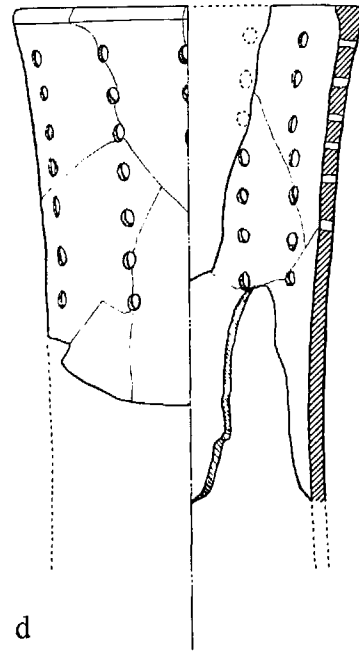

d

Middle Bronze Age Jar and Pipes from Kamtarlan II. Scale 1:4. (a) KII 347, (b) KII 271, (c) KII 237, and (d) KII 322.

PLATE 106

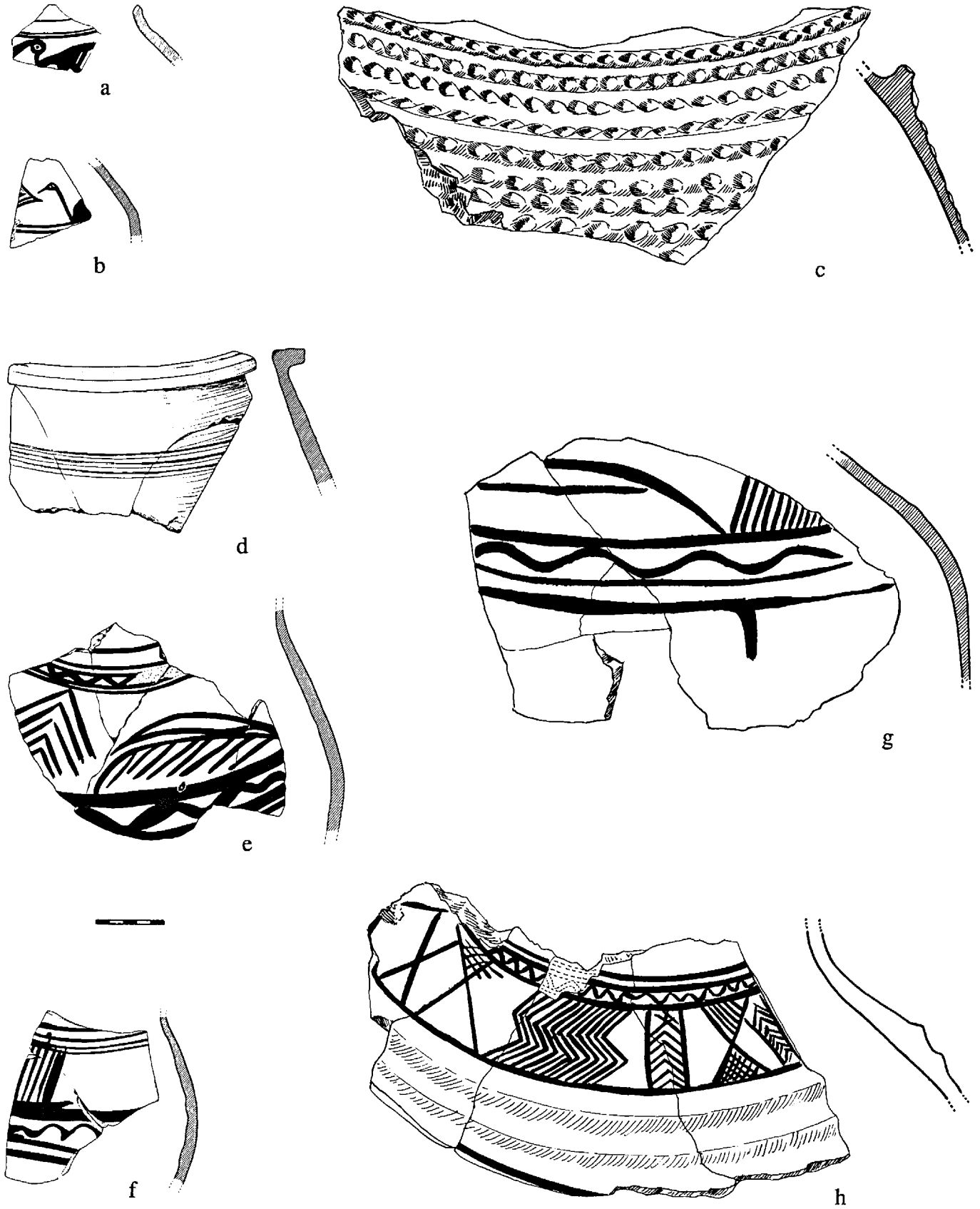

Middle Bronze Age Painted and Other Sherds from Chigha Sabz and Kamtarlan II. Scale 1:4. (a) KII 550, (b) KII 313, (c) CS 629, (d) KII 339, (e) KII 175a:1, (f) KII 175a:2, (g) KII 175a:3, and (h) CS 313.



a



b



c



d



e



f



g

Middle Bronze Age Bowl, Cup, Pot, and Tripods from Chigha Sabz, Kamtarlan II, and Surkh Dum-i-Luri. Scales, a, c, e-g 1:4 and b, d, 1:2. (a) CS 282, (b) Sor 1812, (c) KII 162, (d) Sor 1805, (e) CS 62, (f) Sor 1809, and (g) KII 251.



a

b



c

Middle Bronze Age Tripods and Jar from Kamtarlan II. Scales 1:4 except c, 1:6. (a) KII 270, (b) KII 249, and (c) KII 175.

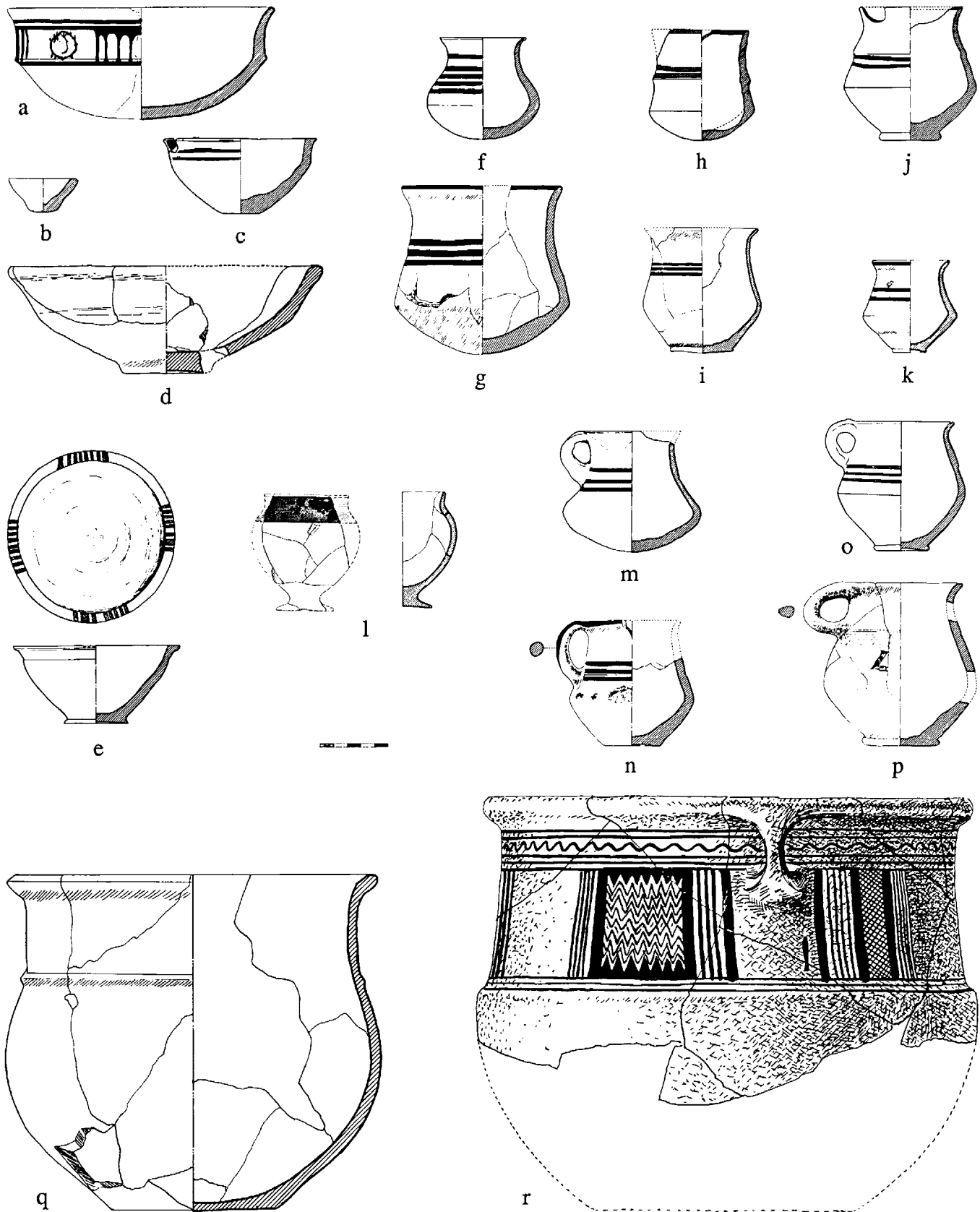

Late Bronze Age Bowls, Goblets, Cups, and Pots from Chigha Sabz, Kamtarlan II, Mir Vali, Surkh Dum-i-Luri, and Zarde Savar. Scale 1:4. (a) MV 1, (b) CS 574, (c) KII 412, (d) CS 563, (e) KII 402:1, (f) KII 369, (g) CS 552, (h) KII 404, (i) CS 575, (j) KII 403, (k) CS 440, (l) Zar 6, (m) KII 410, (n) CS 559, (o) KII 373, (p) CS 557, (q) CS 577, and (r) Sor 1814.

PLATE 110

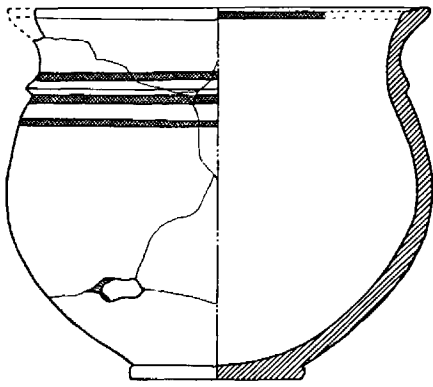

a

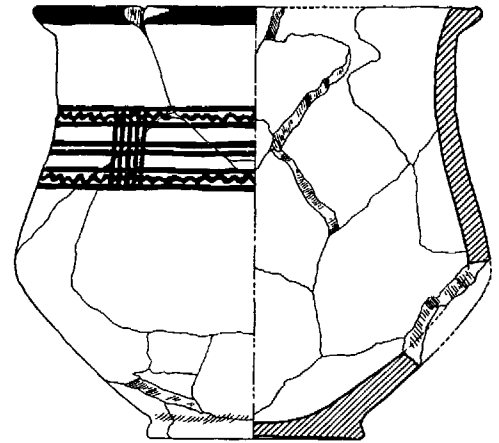

d

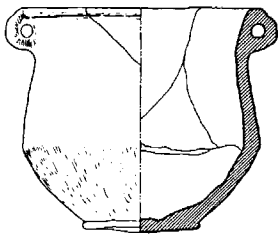

b

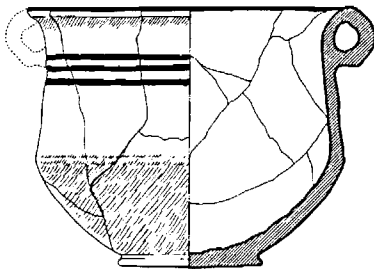

c

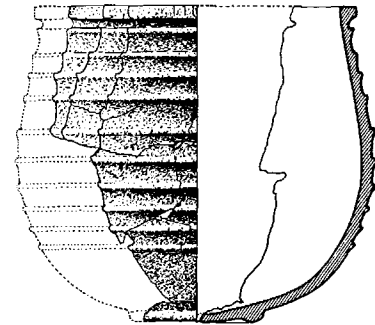

e

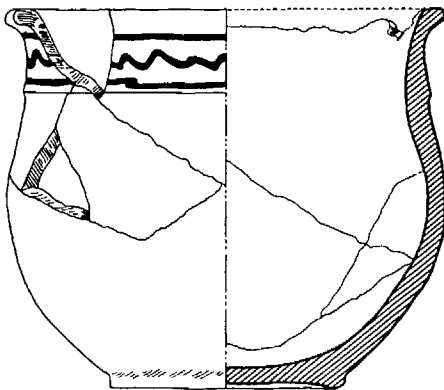

f

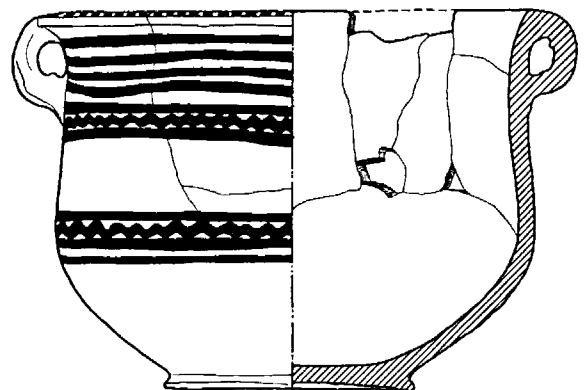

g



Late Bronze Age Pots from Chigha Sabz, Kamtarlan II, and Surkh Dum-i-Luri. Scale 1:4. (a) KII 370, (b) CS 554, (c) CS 601, (d) CS 572, (e) Sor 1817, (f) CS 576, and (g) KII 374.

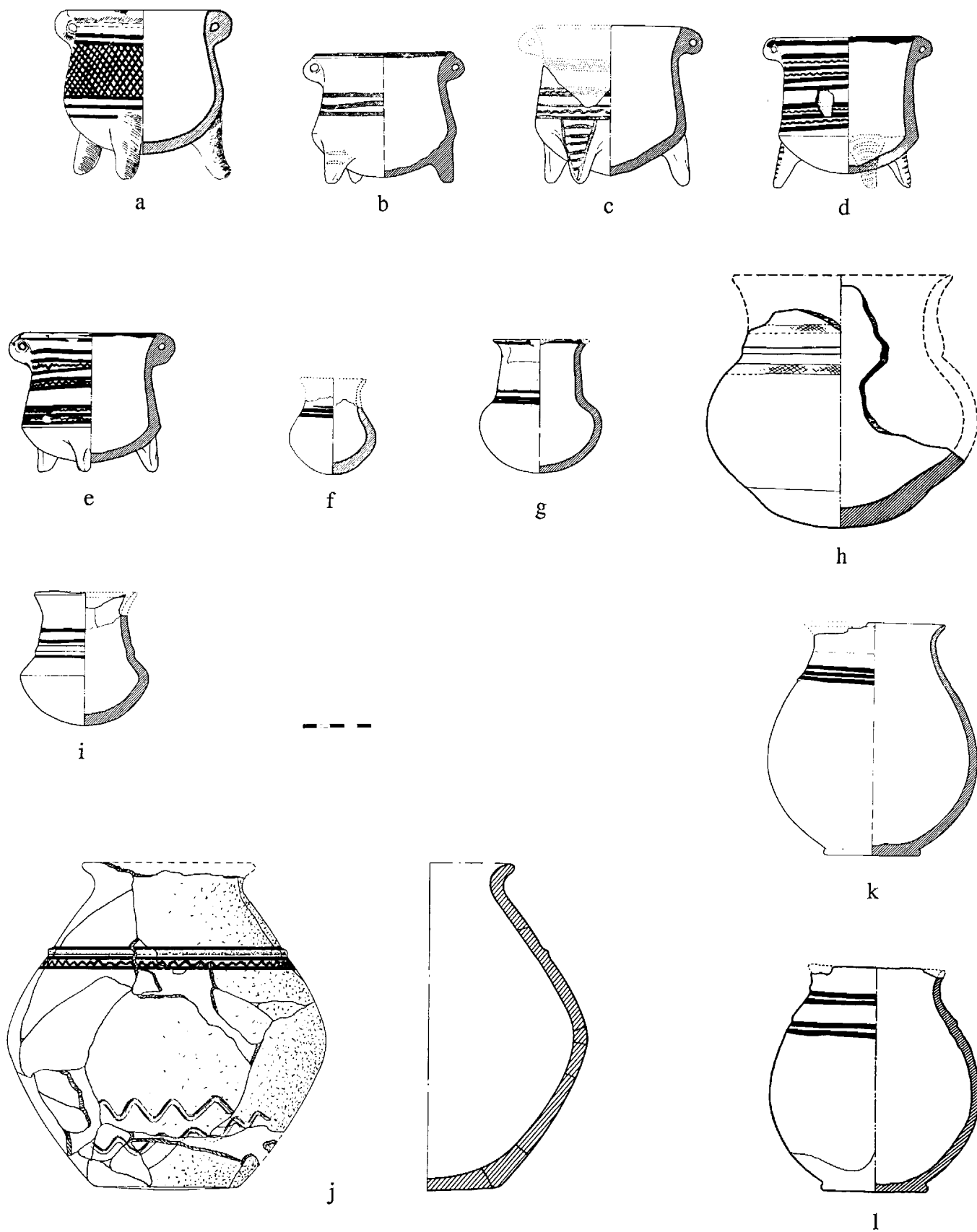

Late Bronze Age Pots and Jars from Chigha Sabz, Kamtarlan II, and Surkh Dum-i-Luri. Scale 1:4. (a) KII 400, (b) KII 385, (c) KII 388, (d) KII 396, (e) KII 411, (f) CS 571, (g) KII 376, (h) KII 395, (i) KII 415, (j) Sor 1820, (k) KII 364, and (l) KII 398.

PLATE 112

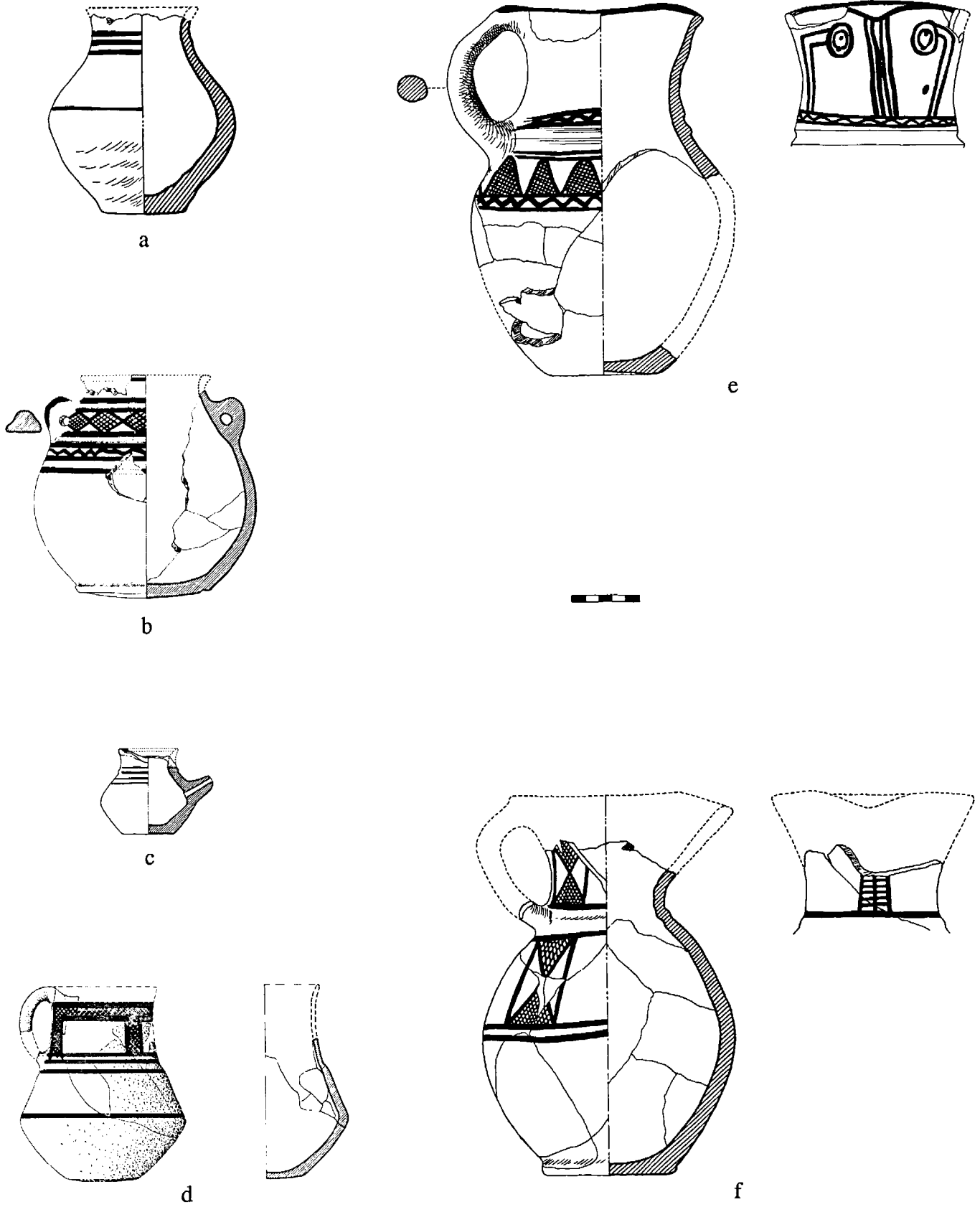

Late Bronze Age Jars and Pitchers from Chigha Sabz and Surkh Dum-i-Luri. Scale 1:4. (a) CS 553, (b) CS 570, (c) CS 210, (d) Sor 1819, (e) CS 555, and (f) CS 565.

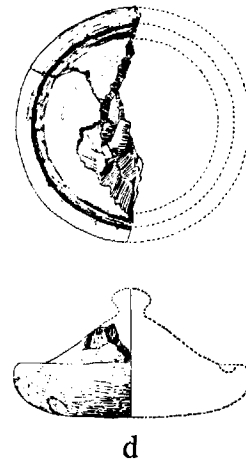
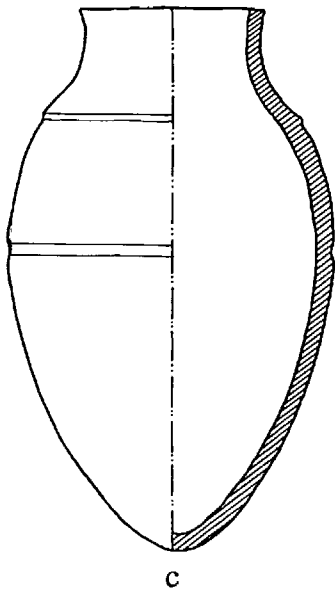
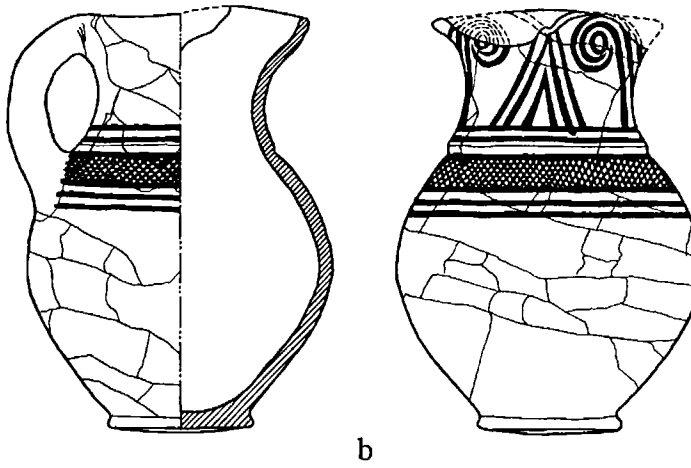
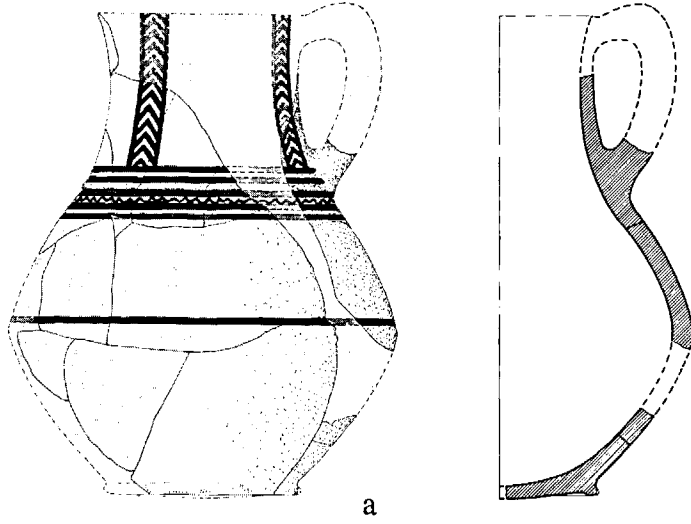

Late Bronze Age Pitchers, Storage Jar, and Lid from Kamtarlan II and Surkh Dum-i-Luri. Scale 1:4. (a) Sor 1821, (b) KII 377, (c) KII 382, and (d) Sor 1362.

PLATE 114



Late Bronze Age Tripods and Tetrapod from Kamtarlan II. Scale 1:2. (a) KII 409, (b) KII 363, (c) KII 375, and (d) KII 367.



a



b



c



d

Late Bronze Age Pitcher, Jar, Pipe, and Storage Jar from Chigha Sabz, Kamtarlan II, and Surkh Dum-i-Luri. Scale 1:4. (a) CS 558, (b) KII 365, (c) KII 371, and (d) Sor 1818.

PLATE 116

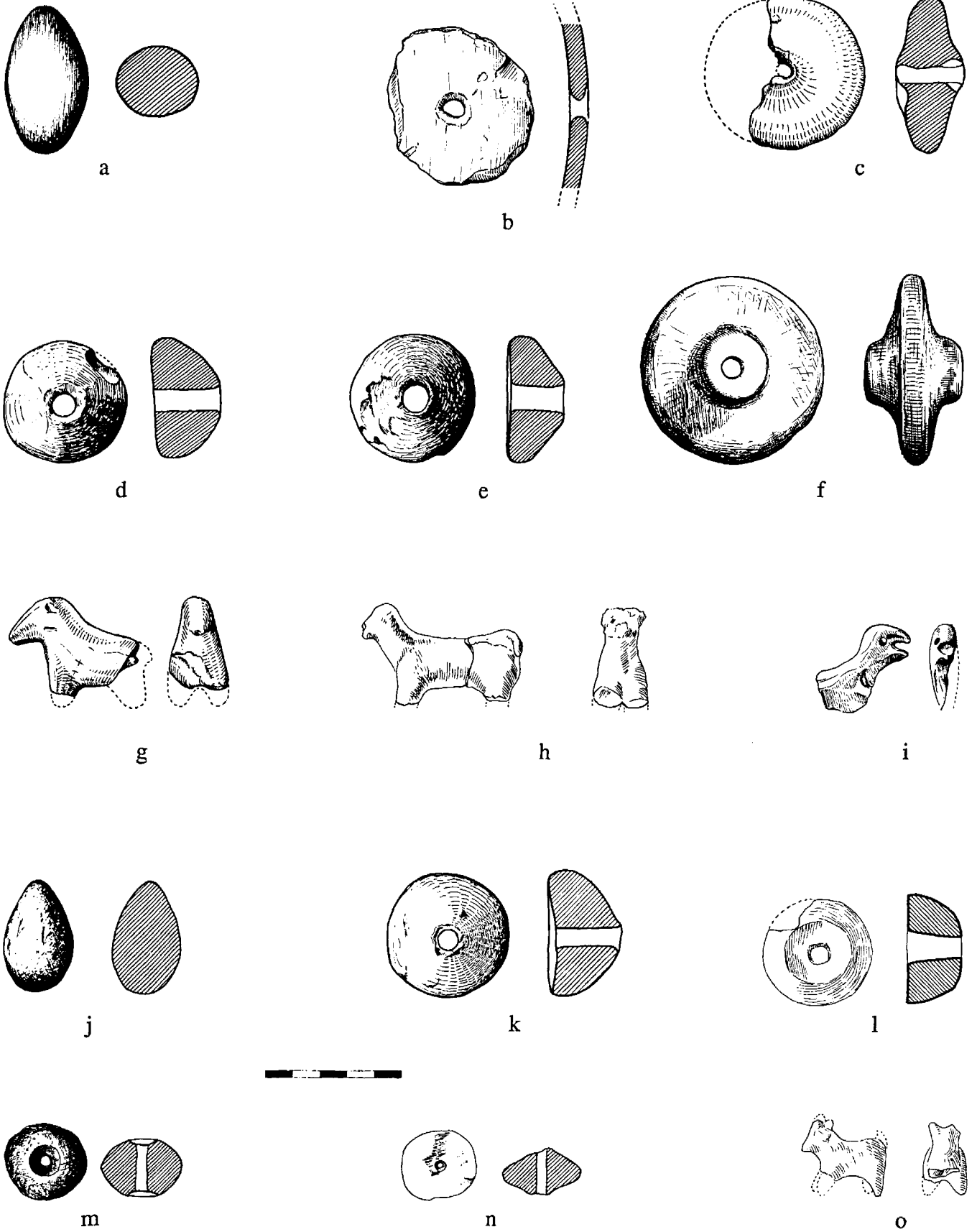

Early Bronze (a-i) and Middle Bronze (j-o) Age Baked Clay Objects from Chigha Sabz and Kamtarlan I and II. Scale 1:2. Early Bronze Age: (a) KI 62, (b) KI 7, (c) KI 3, (d) KI 73, (e) KI 82, (f) KI 77, (g) KI 5, (h) KII 323, (i) KI 92; Middle Bronze Age: (j) CS 98, (k) KII 317, (l) CS 2, (m) CS 49, (n) CS 536, and (o) CS 385.

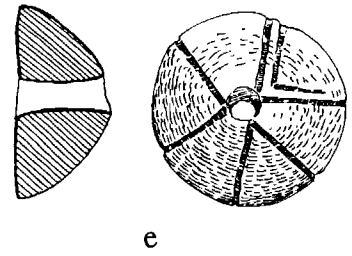
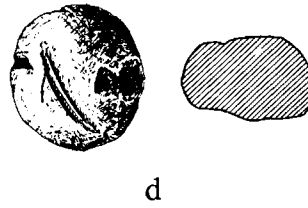
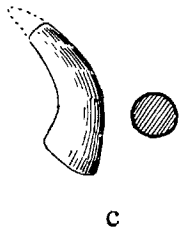
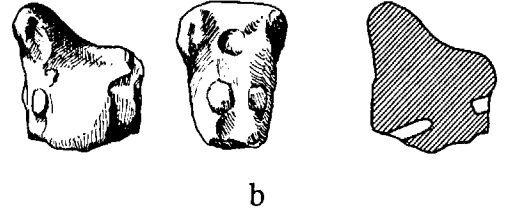
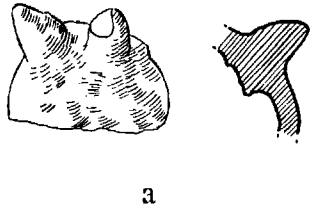

Chalcolithic (a), Middle Bronze (b-d), and Late Bronze (e) Age Baked Clay Objects from Chigha Sabz, Kamtarlan II, and Mir Vali. Scale 1:2. Chalcolithic: a) CS 27 [Note: CS 27 is a Chalcolithic type and is treated in ch. 15B.7.]; Middle Bronze Age: (b) KII 335, (c) CS 483, (d) CS 23; and Late Bronze Age: (e) MV 4.

PLATE 118



a



b



c



d



e



f



g

Early, Middle, and Late Bronze Age Baked Clay Objects from Chigha Sabz and Kamtarlan I. Scales: a-c, e, f, 1:1 and d, g, 1:2. Early Bronze Age: (a) KI 69, (b) KI 21, (c) KI 23; Middle Bronze Age: (d) CS 535, (e) CS 239, (f) CS 229; and Late Bronze Age: (g) CS 561.



Early Bronze Age Metal Objects from Dum' avize, Kamtarlan I and II, and Mir Vali. Scale 1:2. (a) KI 78, (b) KII 241, (c) KII 361, (d) KI 51, (e) MV 30, (f) MV 31, (g) KI 4, (h) KI 49, (i) KI 88, (j) KI 10, (k) KI 89, (l) MV 39, (m) MV 42, (n) MV 38, (o) KII 242:1-4, (p) Do 7, (q) KI 40, and (r) Do 3.

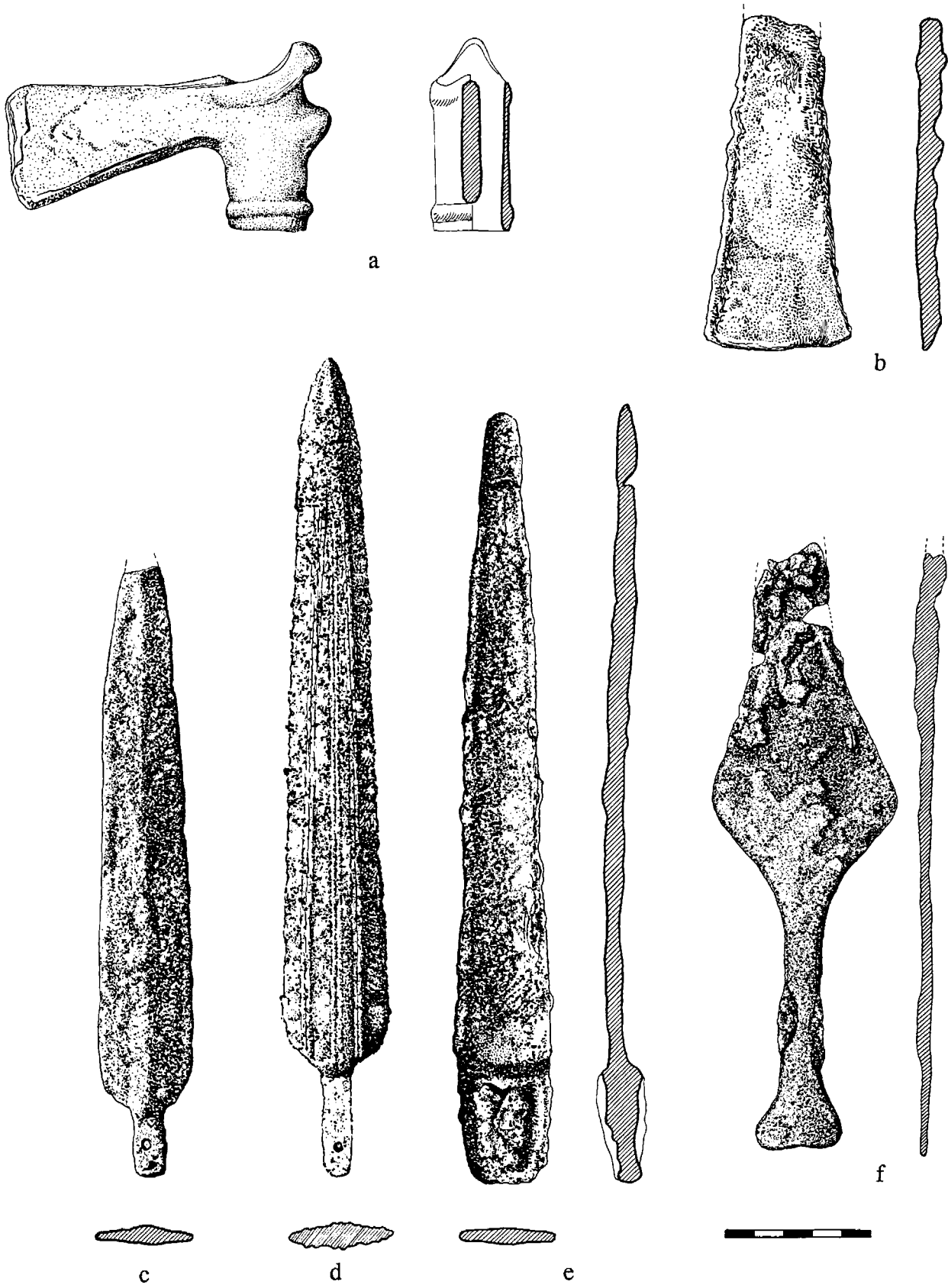

Middle Bronze Age Metal Weapons from Chigha Sabz and Kamtarlan II. Scale 1:2. (a) CS 104, (b) CS 318, (c) CS 129, (d) CS 391, (e) CS 479, and (f) KII 356.

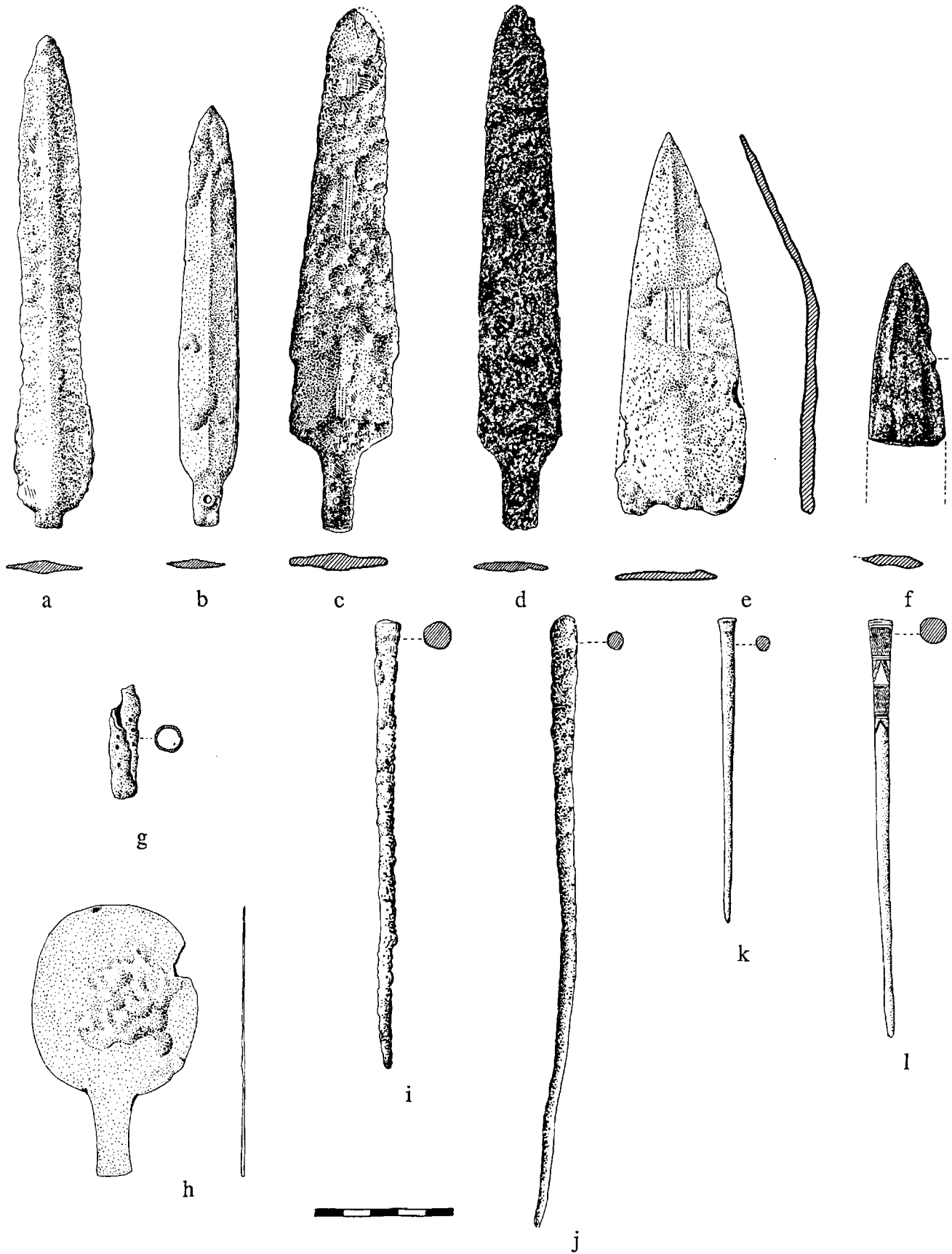

Middle Bronze Age Metal Weapons, Tools, and Pins from Chigha Sabz and Kamtarlan II. Scale 1:2. (a) CS 406, (b) CS 31, (c) CS 494, (d) KII 296, (e) CS 319, (f) KII 206, (g) CS 9, (h) CS 540, (i) CS 284, (j) CS 28, (k) CS 502, and (l) CS 275.

PLATE 122

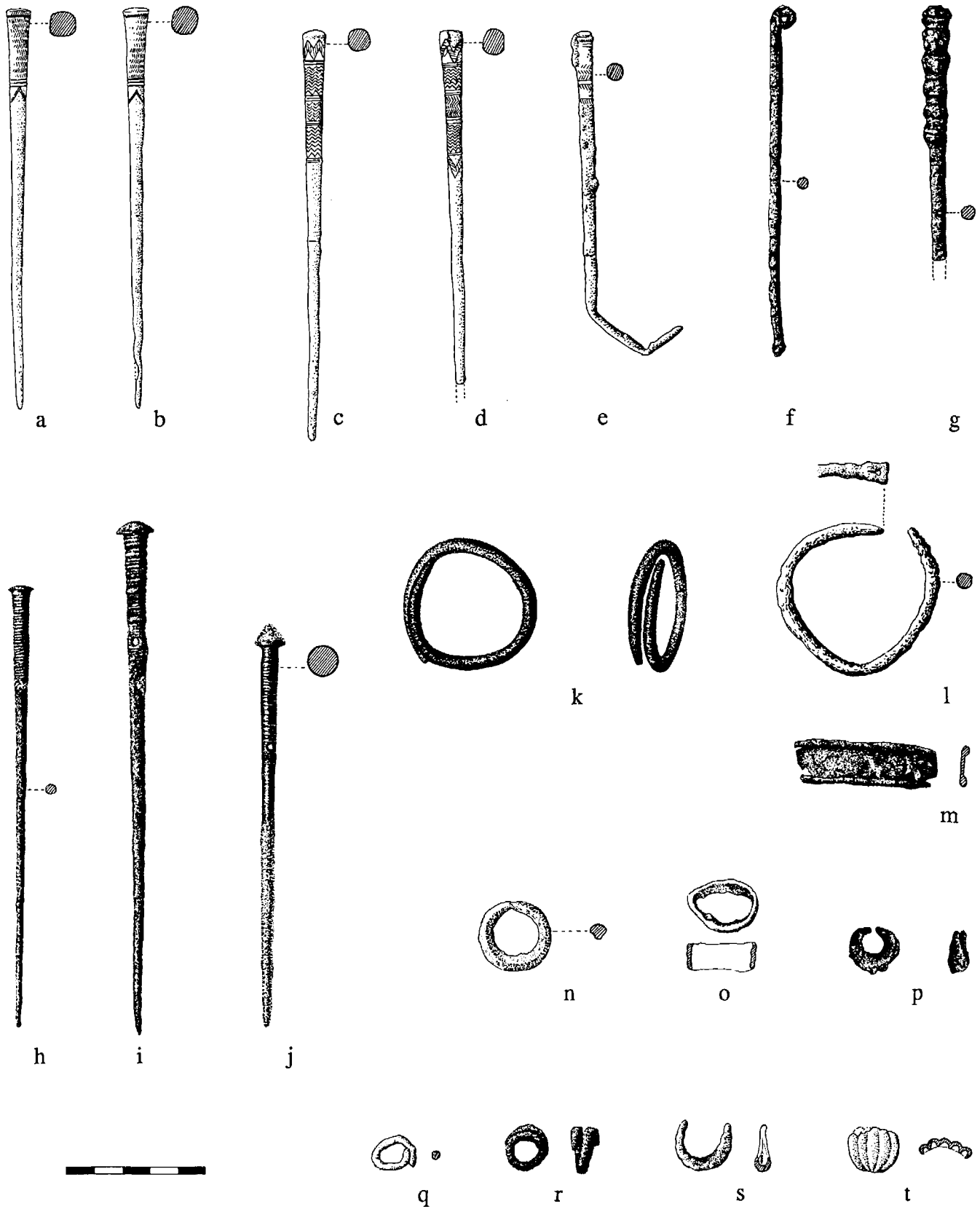

Middle Bronze Age Metal Pins, Bracelets, Finger Rings, and Earrings from Chigha Sabz, Kamtarlan II, and Surkh Dum-i-Luri. Scale 1:2. (a) CS 276, (b) CS 277, (c) CS 278, (d) CS 279, (e) CS 591, (f) KII 325, (g) KII 207, (h) KII 257, (i) KII 185, (j) Sor 1822, (k) Sor 1824, (l) CS 507, (m) KII 294, (n) CS 38, (o) CS 288, (p) KII 324, (q) CS 339, (r) KII 288, (s) CS 321, and (t) CS 338.

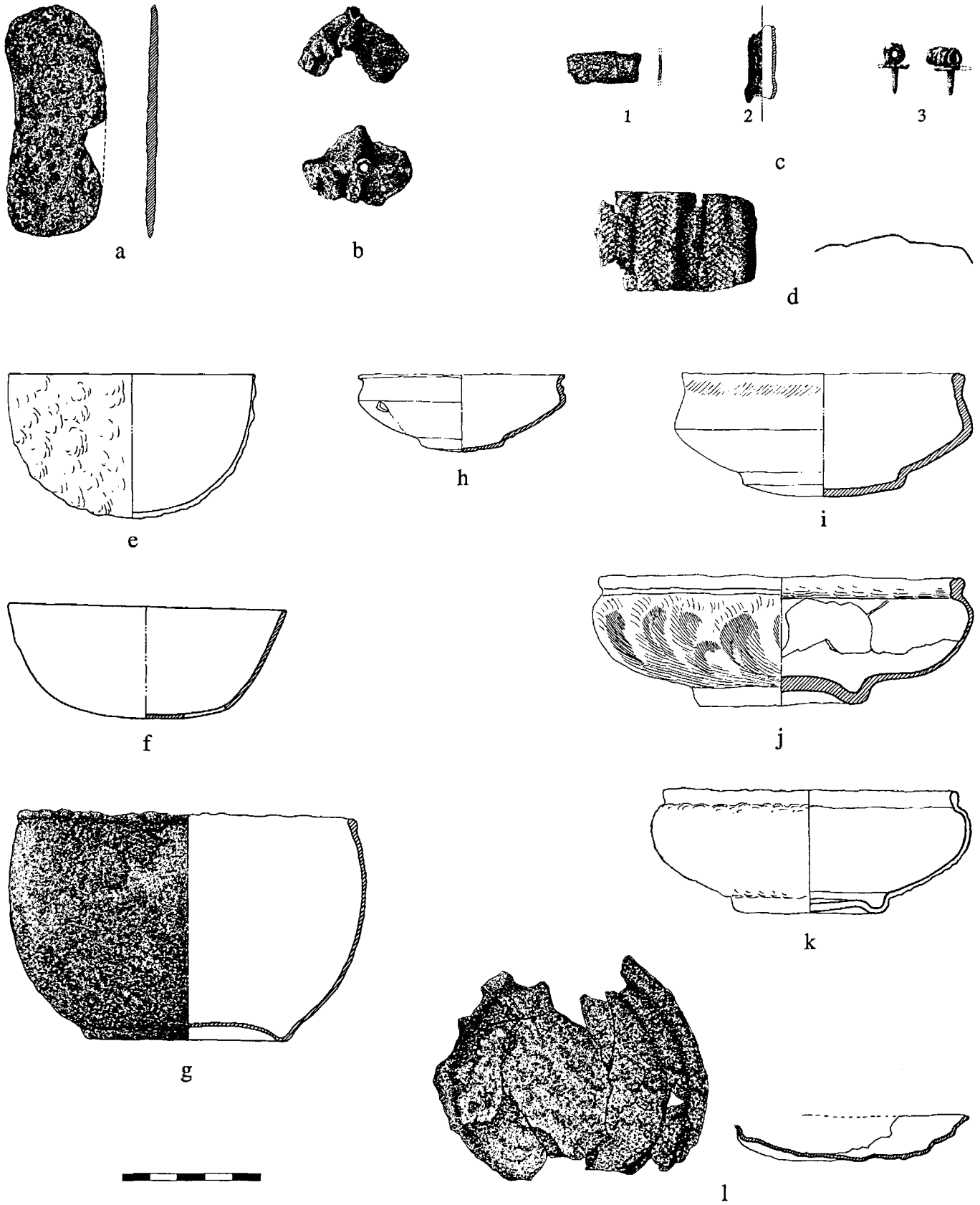

Middle and Late Bronze Age Metal Ornaments and Bowls from Chigha Sabz, Kamtarlan II, and Zarde Savar. Scale 1:2. (a) KII 309, (b) KII 255, (c) KII 298:1-3, (d) Zar 1, (e) CS 541, (f) CS 127, (g) KII 281, (h) CS 60, (i) CS 285, (j) CS 287, (k) CS 493, and (l) KII 234.

PLATE 124

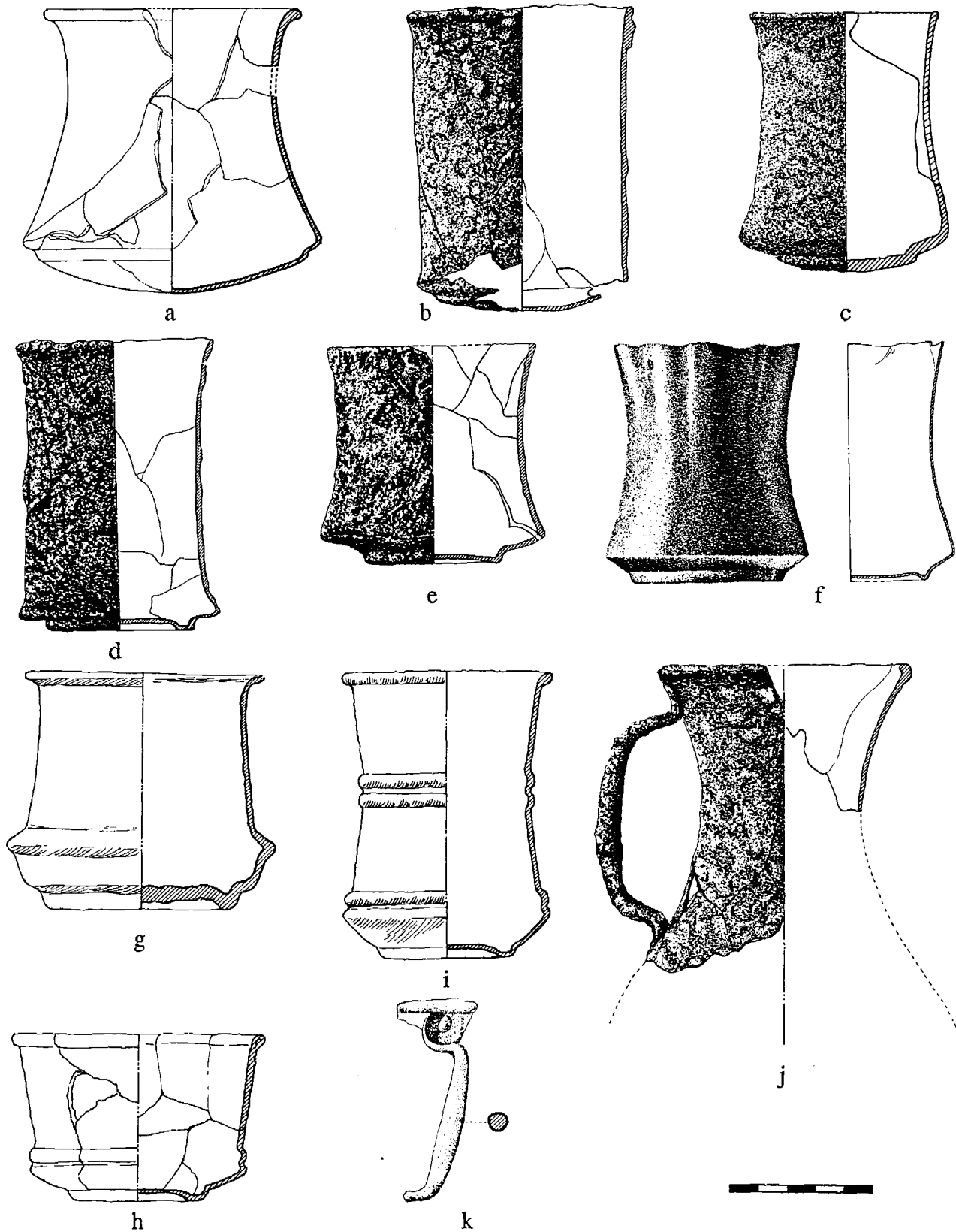

Middle Bronze Age Metal Goblets and Cups from Chaman, Chigha Sabz, and Kamtarlan II. Scale 1:2. (a) CS 106, (b) KII 275, (c) KII 226, (d) KII 253, (e) KII 274, (f) Cha 5, (g) CS 61, (h) CS 306, (i) CS 300, (j) KII 295, and (k) CS 93.



a



b



c



d

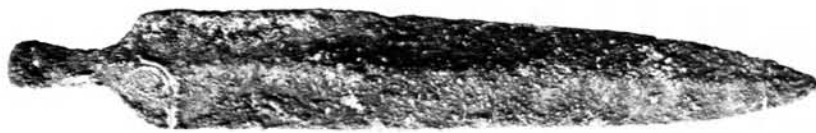

e

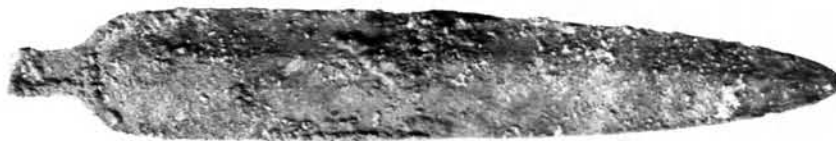

f

Early Bronze Age Metal Mirror, Bowl, and Axe from Dum 'avize, Chigha Sabz, and Kamtarlan I and Middle Bronze Age Metal Axe and Daggers from Chigha Sabz and Kamtarlan I and II. Scale 1:2. (a) Do 2, (b) CS 355, (c) KI 158, (d) CS 130, (e) KI 157, and (f) KII 172.

PLATE 126

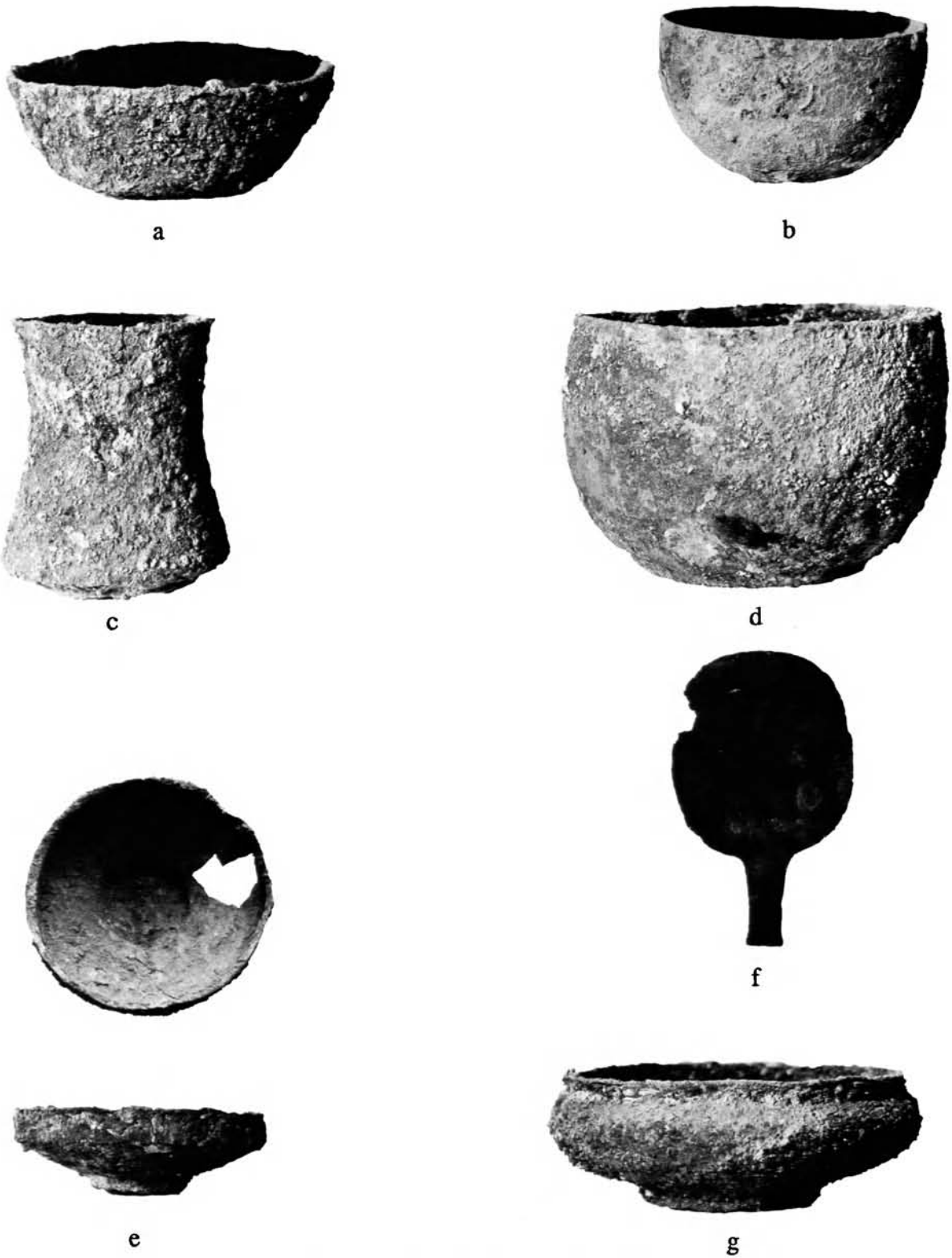

Middle Bronze Age Metal Vessels and Mirror from Chigha Sabz and Kamtarlan II. Scale 1:2. (a) CS 127, (b) CS 541, (c) KII 226, (d) KII 281, (e) CS 60, (f) CS 540, and (g) CS 493.



a



b



c



d



e



f

Middle Bronze Age Metal Bowls and Goblets from Chigha Sabz and Late Bronze Age Metal Pins from Mir Vali. Scale 1:2. (a) CS 285, (b) CS 287, (c) CS 306, (d) CS 61, (e) MV 2, and (f) MV 3.



a



b

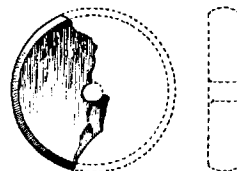

c

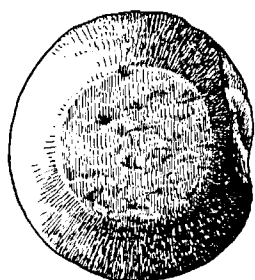

d

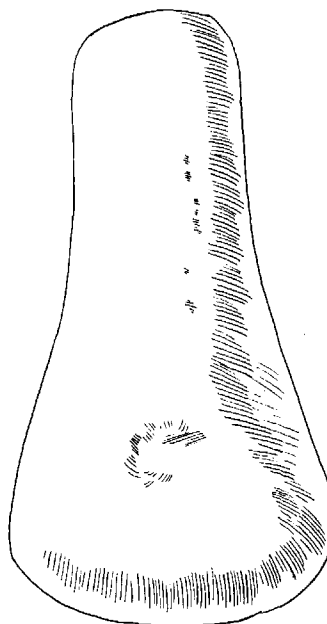
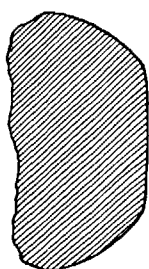

e



f



g



h



i



j



Early Bronze Age Stone Objects from Chigha Sabz and Kamtarlan I and II. Scale 1:2. (a) KI 37, (b) KI 2, (c) KI 63, (d) KI 46, (e) KII 314, (f) KII 315, (g) CS 48, (h) CS 495, (i) KII 312, and (j) KI 84.

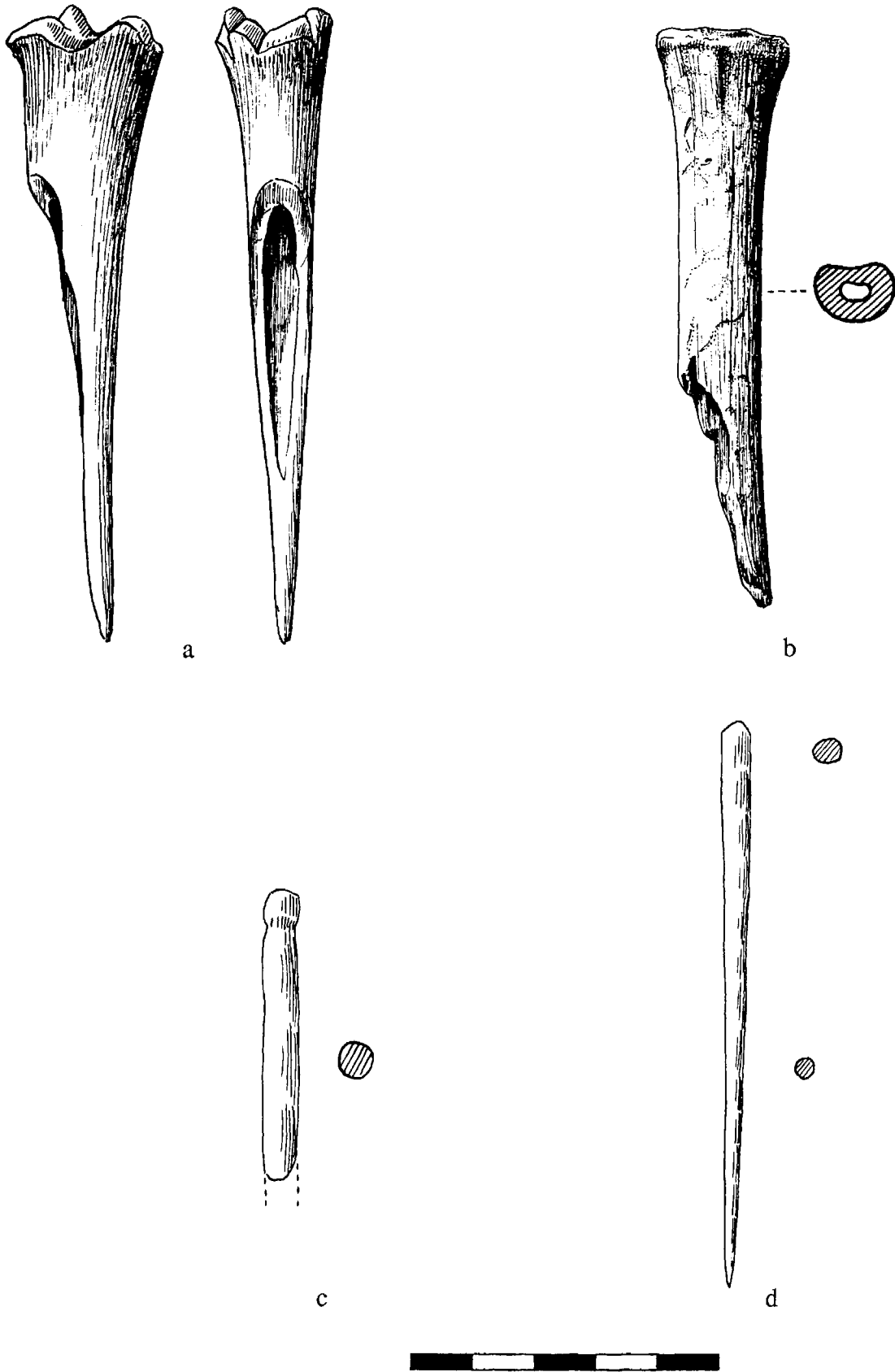

Early and Middle Bronze Age Bone Objects from Kamtarlan I and Chigha Sabz. Scale 1:1.
(a) KI 27, (b) KI 52, (c) CS 312, and (d) CS 567.

PLATE 130

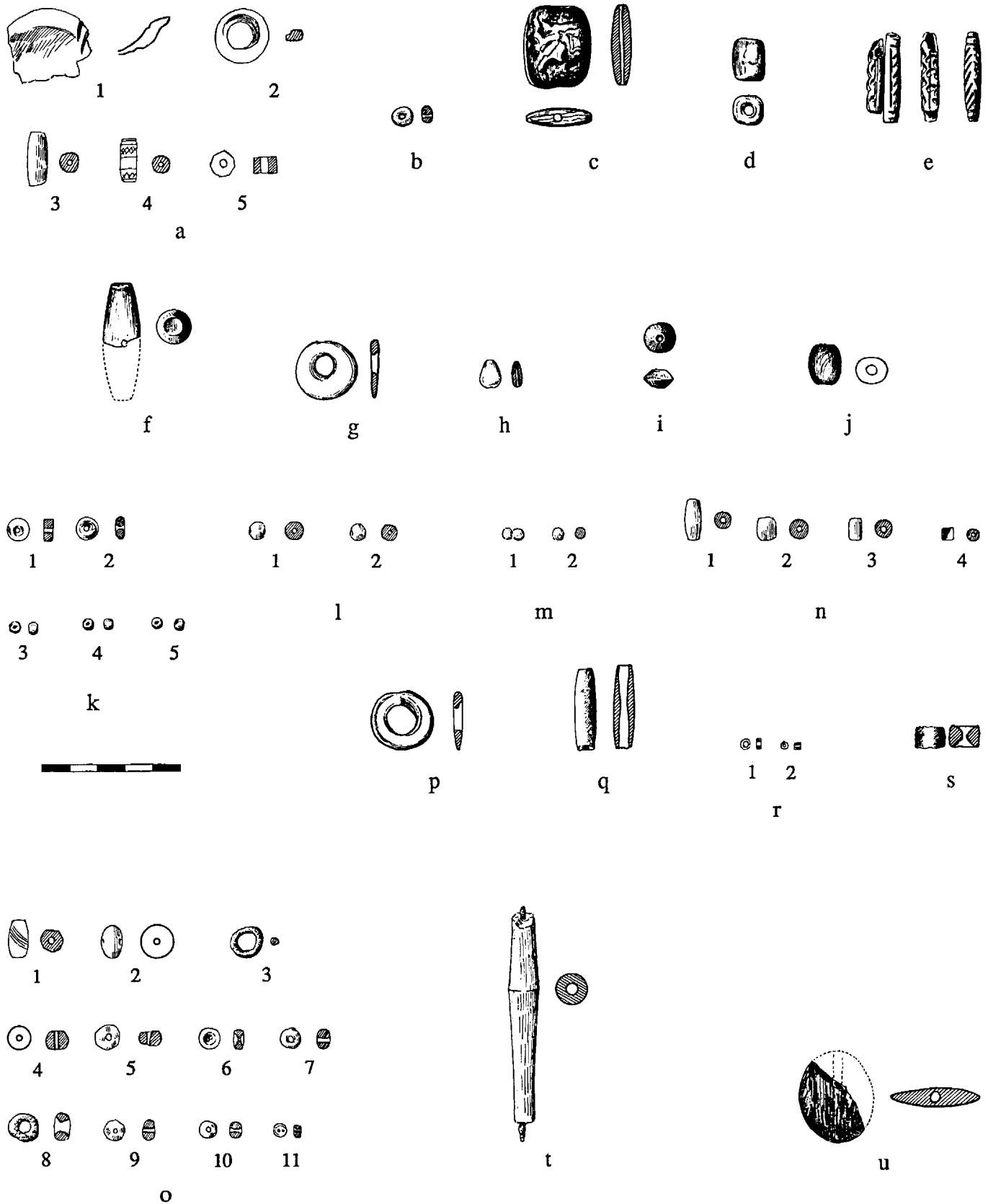

Early Bronze Age Beads from Kamtarlan I and Mir Vali and Middle Bronze Age Beads from Chigha Sabz and Kamtarlan II. Scale 1:2. (a) MV 40:1-5, (b) KI 9, (c) KI 47, (d) KI 56, (e) KI 57, (f) KI 66, (g) KI 70, (h) KI 71, (i) KI 87, (j) KI 91, (k) KII 220:1-5, (l) KII 264:1-2, (m) KII 285:1-2, (n) KII 286:1-4, (o) KII 310:1-11, (p) KII 190, (q) CS 69, (r) CS 354:1-2 (Chalcolithic, see ch. 17A.6.1), (s) CS 599, (t) KII 297, and (u) CS 395.

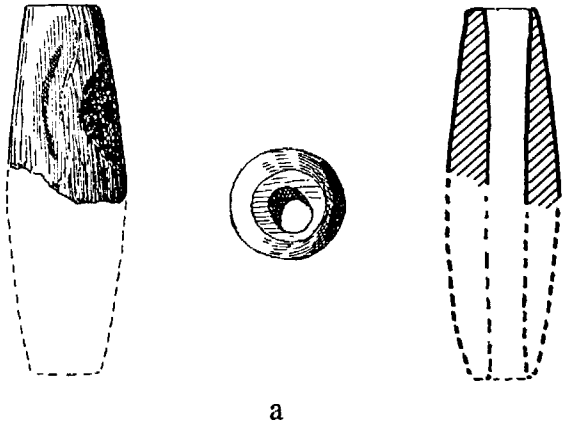

a

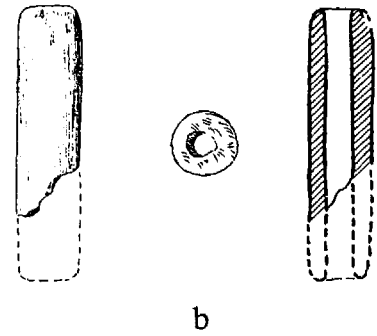

b

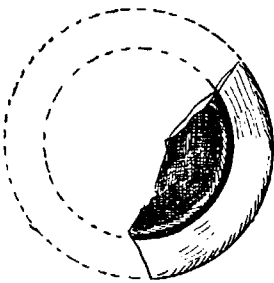

c



d

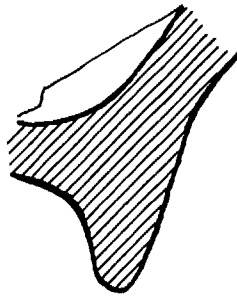

xi

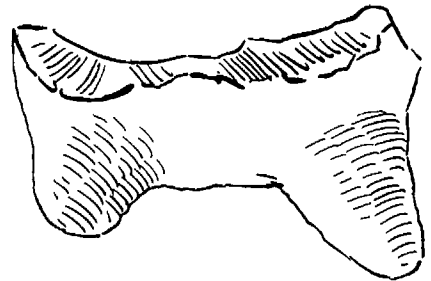

xii

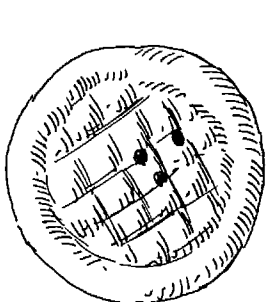

Bronze Age(?) Inscribed Beads from Surkh Dum-i-Luri and Baked Clay Stamp Seal and Stamp Impression from Chigha Sabz. Scale 1:1. (a) Sor 162, (b) Sor 301, (c) Sor 610, and (d) Sor 714; (xi) CS 218 and (xii) CS 426.

PLATE 132



7



8



9



10



11



12



13



14



15



16



17



18



19

Early Bronze Age Cylinder Seals from Chigha Sabz (7), Surkh Dum-i-Luri (8-9, 12-19), and Kamtarlan II (10-11). Scale 1:1. (7) CS 379, (8) Sor 1177, (9) Sor 1294, (10) KII 328, (11) KII 333, (12) Sor 36, (13) Sor 165, (14) Sor 696, (15) Sor 1124, (16) Sor 1699, (17) Sor 69, (18) Sor 108, and (19) Sor 589.



20



21



22



23



24



25



26



27



28



29

Middle Bronze Age Cylinder Seals from Surkh Dum-i-Luri. Scale 1:1. (20) Sor 786, (21) Sor 1272, (22) Sor 1691, (23) Sor 1216, (24) Sor 1311, (25) Sor 1019, (26) Sor 170, (27) Sor 1668, (28) Sor 151, and (29) Sor 1102.

PLATE 134



30



31



32



33



34



35



36

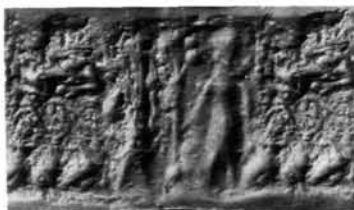

37



38



39



40

Late Bronze Age Cylinder Seals from Surkh Dum-i-Luri. Scale 1:1. (30) Sor 1495, (31) Sor 1528, (32) Sor 1317, (33) Sor 644, (34) Sor 1428, (35) Sor 1085, (36) Sor 622, (37) Sor 195, (38) Sor 528, (39) Sor 1025, and (40) Sor 1427.

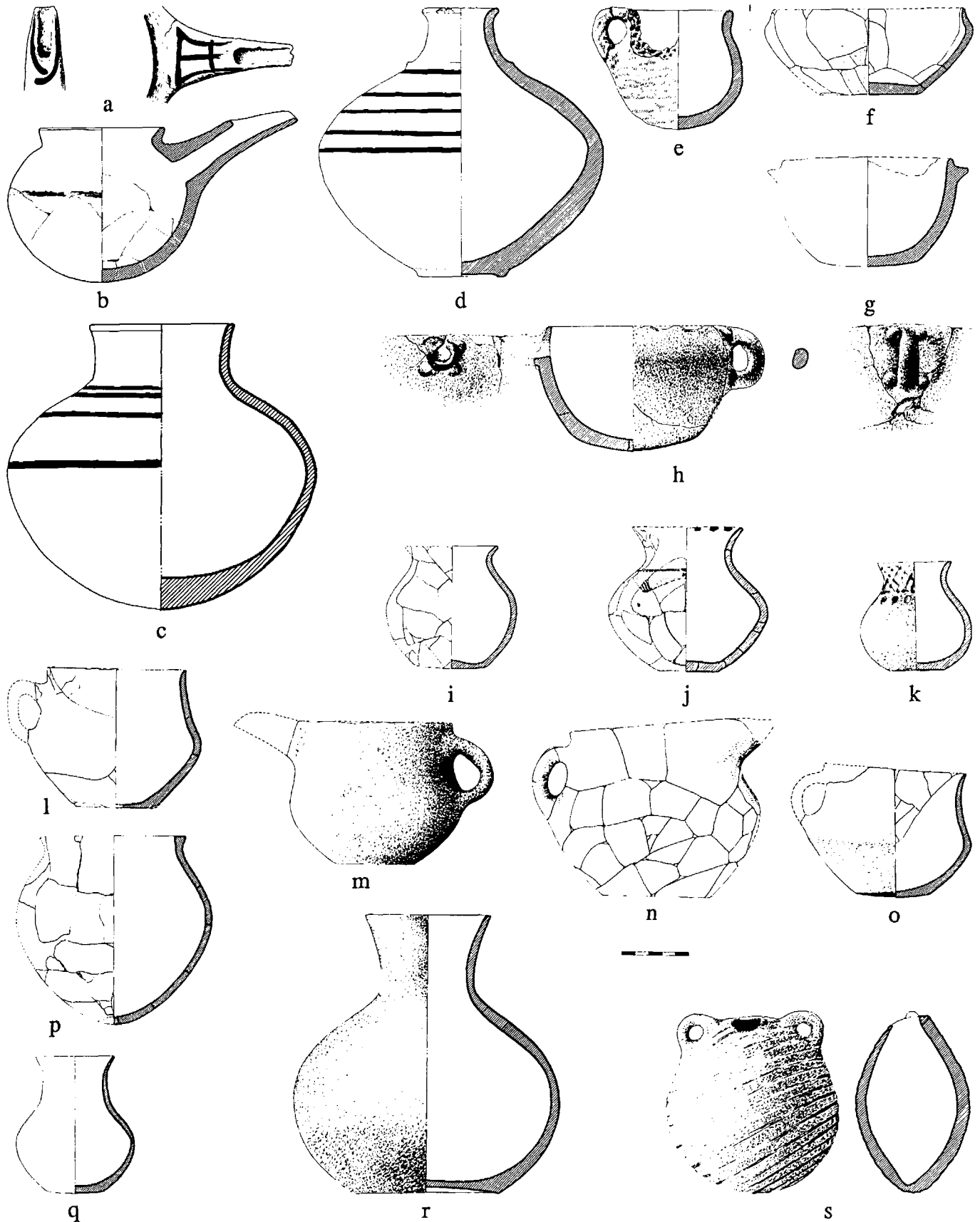

Iron Age I (a-e) and II (f-s) Vessels from Chigha Sabz, Chujale, Cham Asiyan, Khatun Ban, and Shaffe. Scale 1:4. (a) CS 168, (b) CS 170, (c) CS 169, (d) CS 167, (e) CS 191, (f) ChJal 3c, (g) Kha 38, (h) Kha 58, (i) Kha 71, (j) ChJal 3a, (k) Kha 66, (l) Kha 6, (m) Kha 32, (n) ChJal 3b, (o) Kha 56, (p) ChAs 2, (q) Kha 39, (r) Sha 34, and (s) Kha 51.

PLATE 136

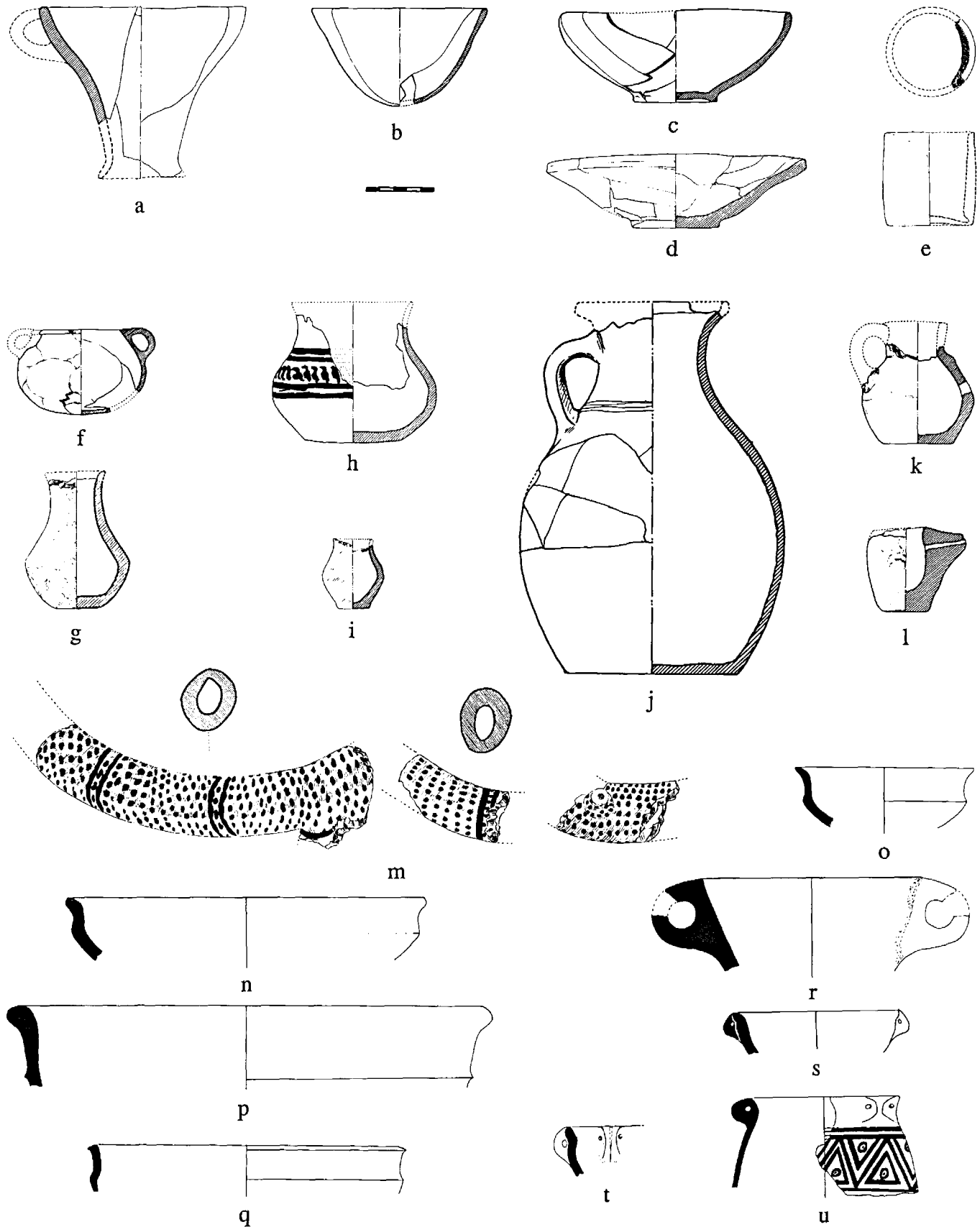

Iron Age II-III Pottery from Cham Asiyan, Kamtarlan I, Chigha Sabz, and Surkh Dum-i-Luri. Scale 1:4. (a) ChAs 4, (b) KI 110, (c) KI 116, (d) KI 96, (e) Sor 455, (f) KI 102a, (g) Sor 316, (h) KI 97, (i) CS 376, (j) KI 108, (k) KI 140, (l) KI 121, (m) KI 127a-c, (n) Sor 1826:24, (o) Sor 1826:16, (p) Sor 1847:7, (q) Sor 1829x, (r) Sor 1843:4, 27, (s) Sor 1835:21, (t) Sor 1835:29, and (u) Sor 1826:27.

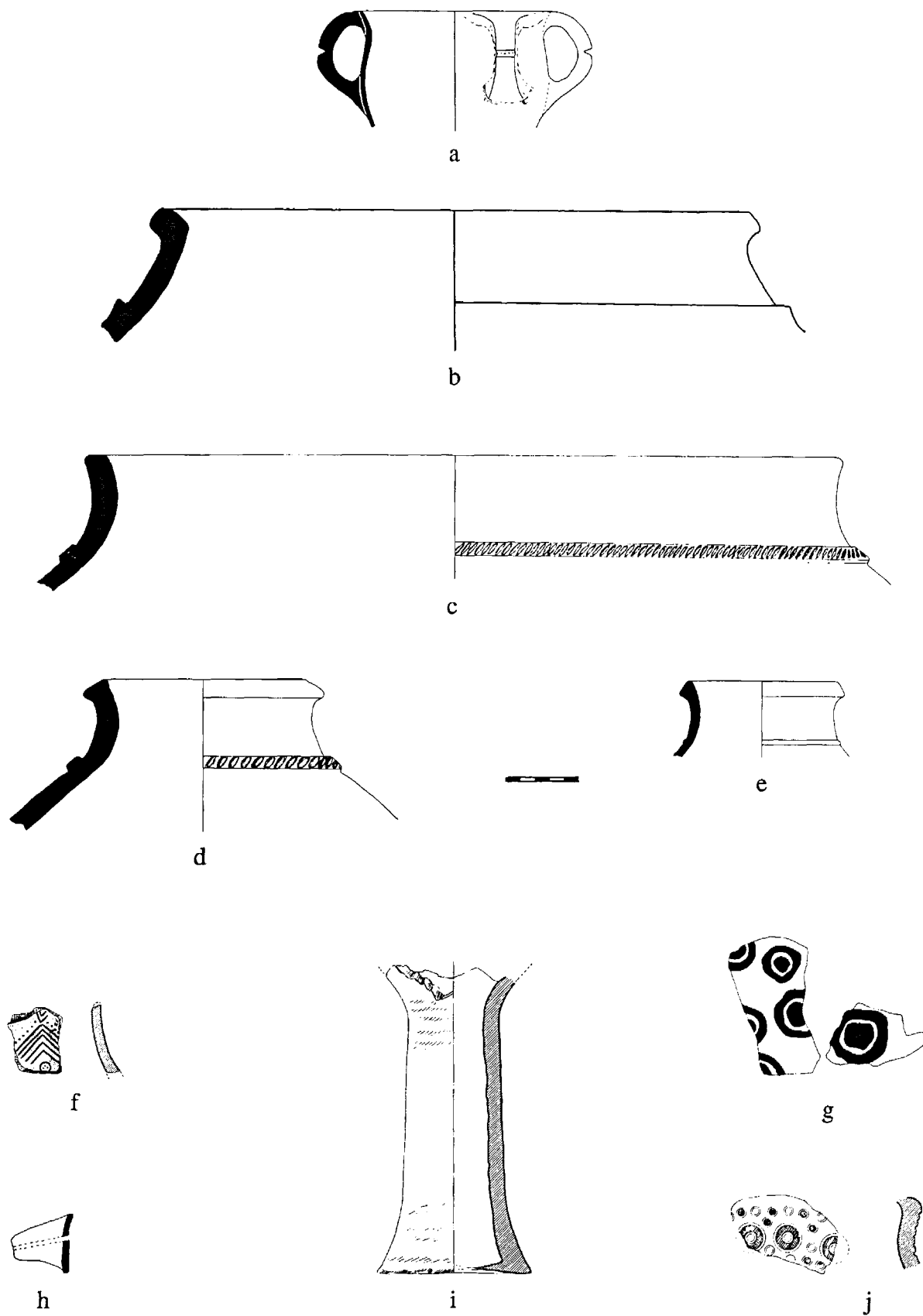

Iron Age II-III Pottery from Chigha Sabz and Surkh Dum-i-Luri. Scale 1:4. (a) Sor 1836:22, (b) Sor 1830:4, (c) Sor 1826:1, (d) Sor 1843:20, (e) Sor 1843:2, (f) Sor 1801, (g) Sor 1837:11-12, (h) Sor 1848:20, (i) CS 397, and (j) CS 439.

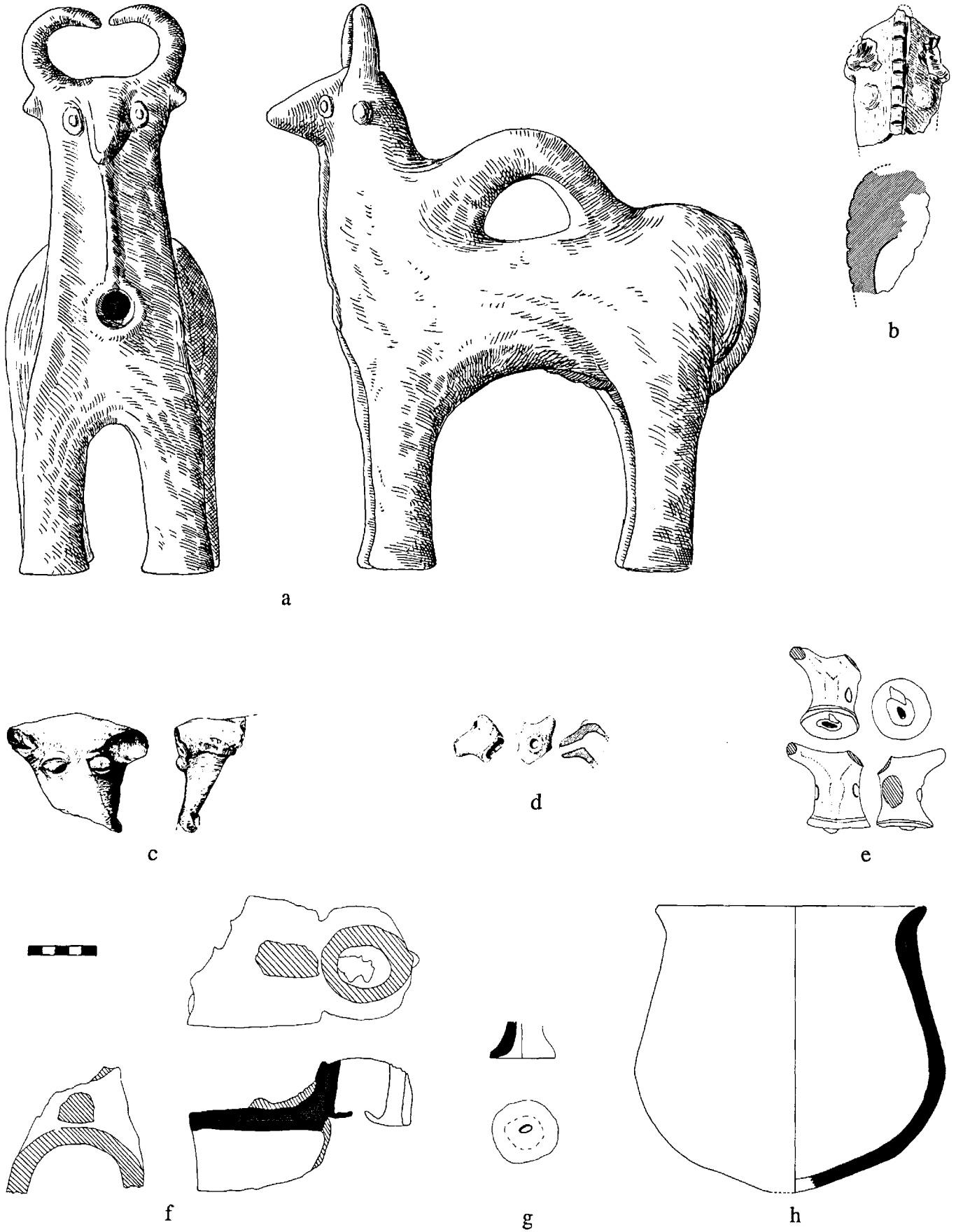

Iron Age II-III Pottery from Chigha Sabz, Kamtarlan I, and Surkh Dum-i-Luri. Scale 1:4. (a) CS 396, (b) CS 456, (c) KI 112, (d) Sor 1109, (e) Sor 1843:10, (f) Sor 1830:2,3, (g) Sor 1837:17, and (h) CS 384 .



a



b



c



d



e



f

Iron Age I (a) and II (b-f) Pottery from Chigha Sabz, Chujale, Khatun Ban, and Shaffe. Scales: a, 1:4 and b, c, e, f, 1:3 and d, 1:4. (a) CS 170, (b) ChJal 3c, (c) ChJal 3a, (d) Kha 67, (e) ChJal 3b, and (f) Sha 34.

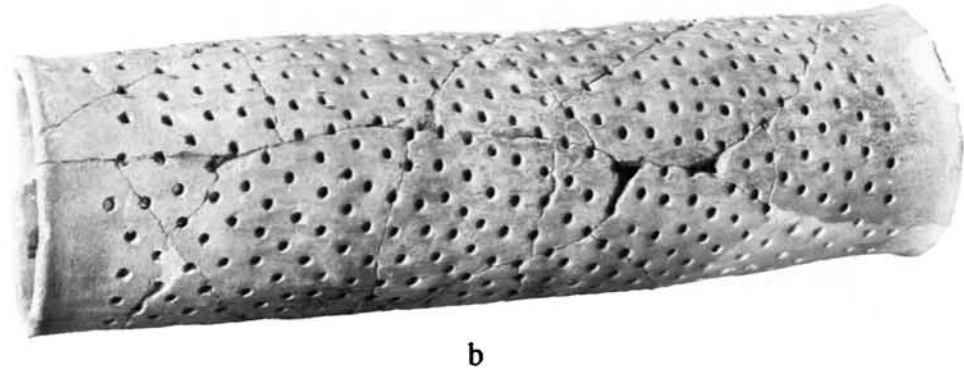
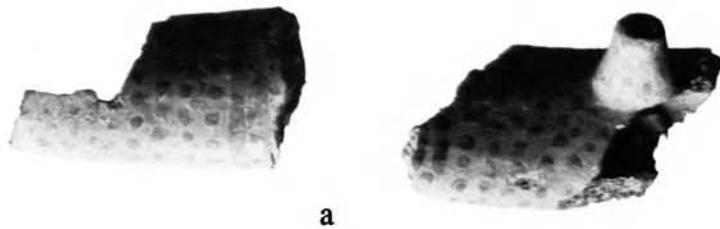

Iron Age II-III Pottery from Chigha Sabz and Kamtarlan I. Scales: a-b, e, 1:2 and c-d, 1:4. (a) KI 127a-c, (b) KI 102, (c) CS 398, (d) CS 271, and (e) CS 368.



a



b



c

Iron Age II-III Pottery from Chigha Sabz. Scale 1:2 except c, 1:4. (a) CS 396, (b) CS 434, and (c) CS 387.

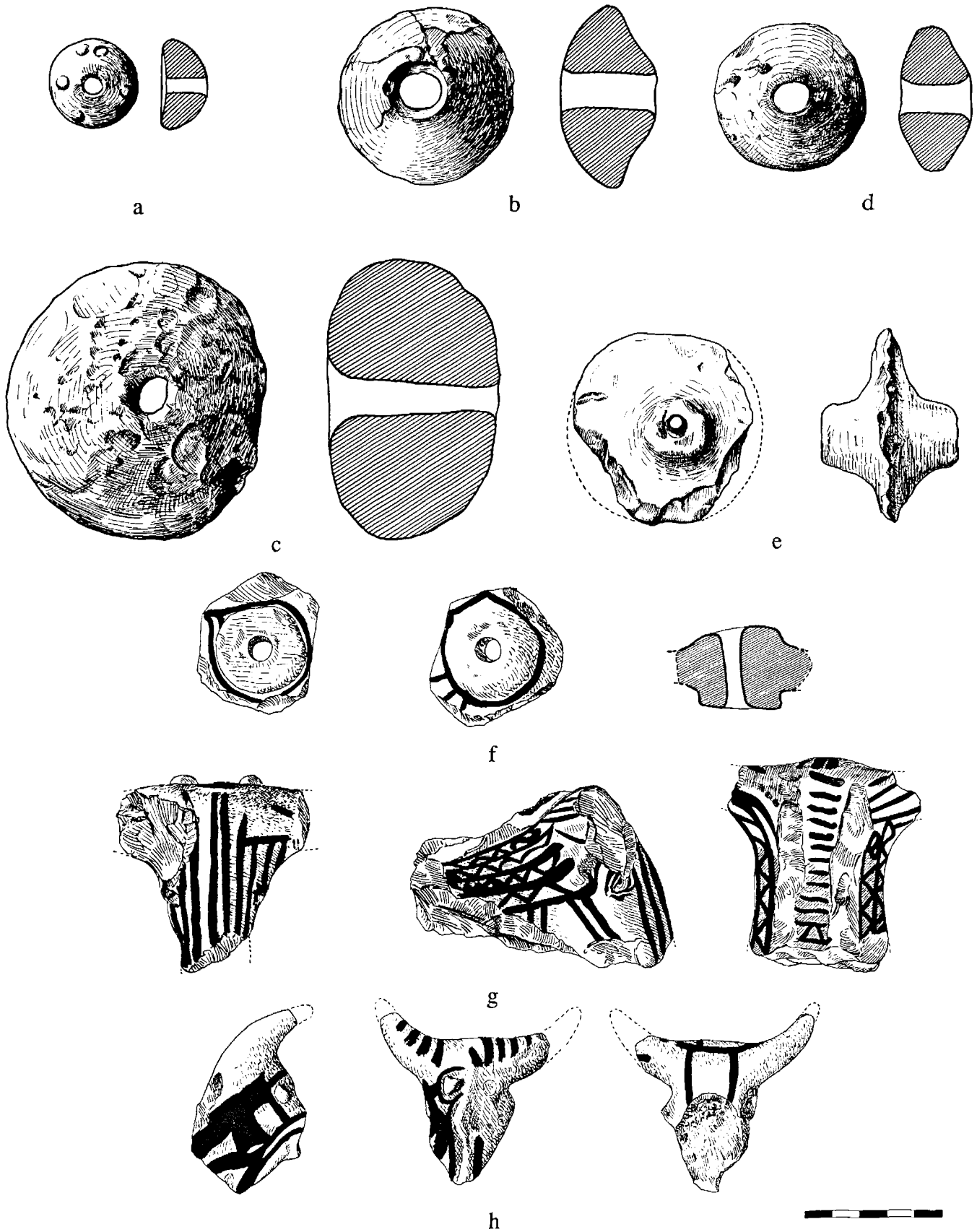

Iron Age II-III Baked Clay Objects from Chigha Sabz, Kamtarlan I, and Surkh Dum-i-Luri. Scale 1:2. (a) KI 94, (b) KI 107, (c) KI 117, (d) KI 119, (e) KI 122, (f) Sor 190, (g) Sor 84, and (h) Sor 188.

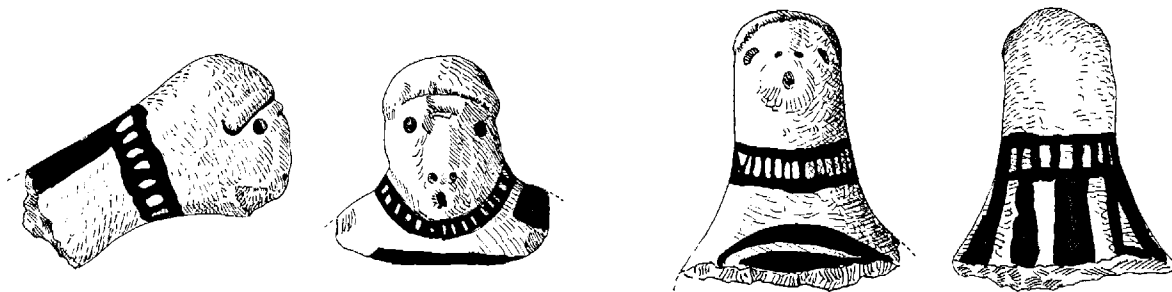

a

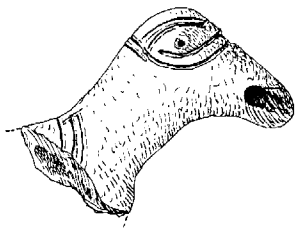
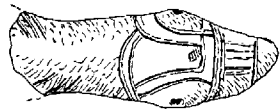

b

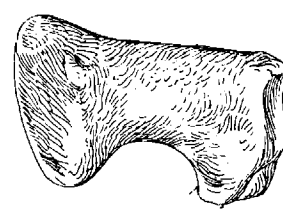
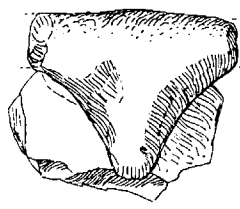
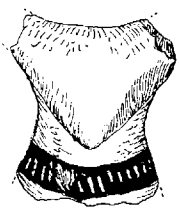
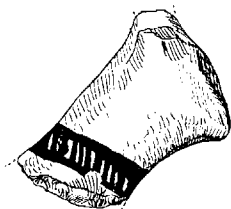

c

d

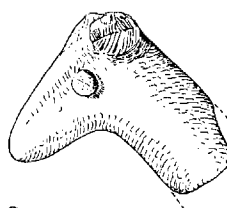
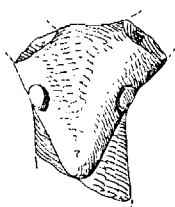

e



Iron Age II-III Baked Clay Objects from Surkh Dum-i-Luri. Scale 1:2. (a) Sor 189, (b) Sor 193, (c) Sor 283, (d) Sor 594, and (e) Sor 1514.

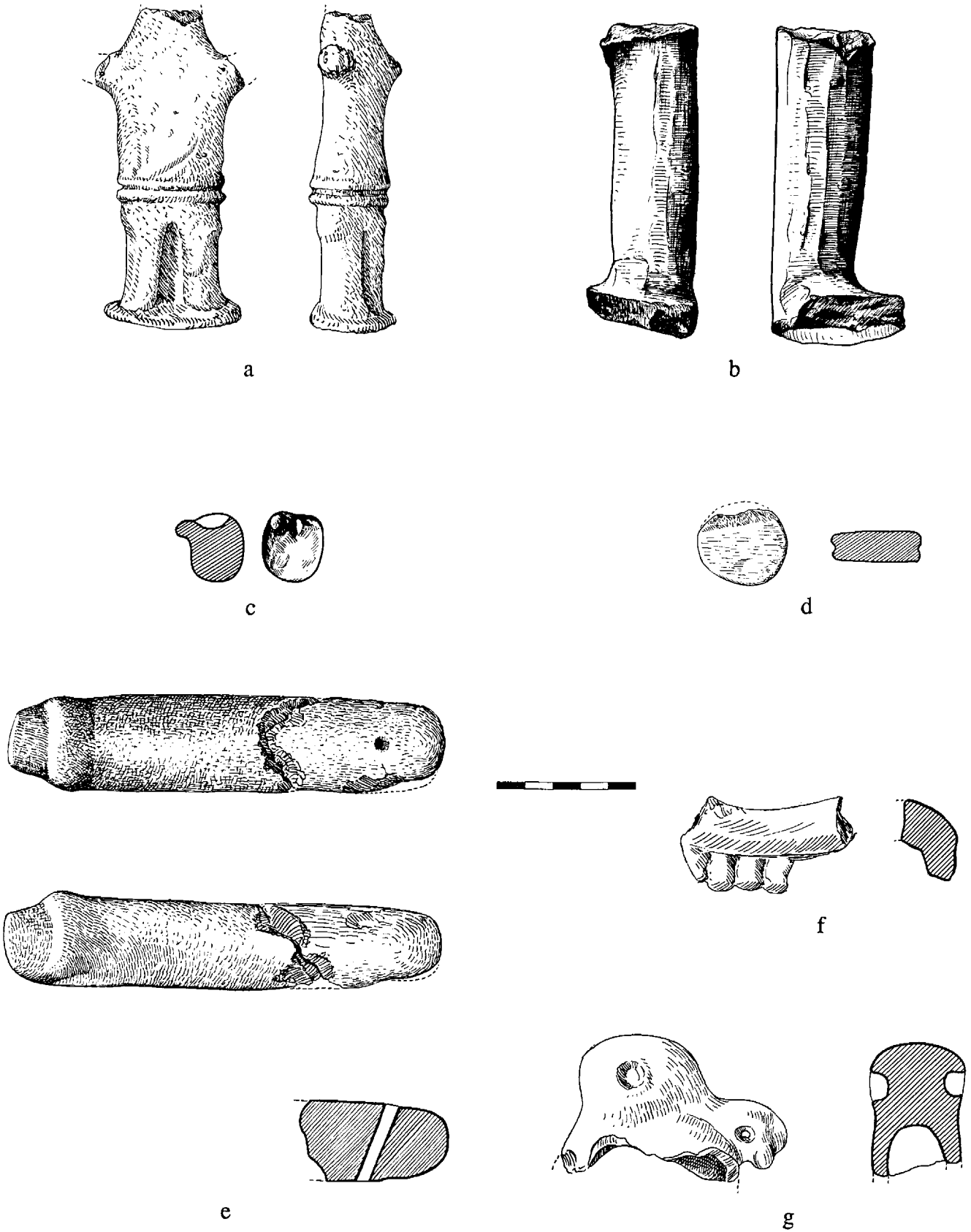

Iron Age II-III Baked Clay Objects from Chigha Sabz, Kamtarlan I, and Surkh Dum-i-Luri. Scale 1:2. (a) Sor 1499, (b) KI 514, (c) KI 111, (d) Sor 109, (e) Sor 451, (f) CS 457, and (g) CS 447.



a



b



c



d



e



f



g



h



Iron Age II-III Baked Clay Objects from Chigha Sabz, Kamtarlan I, and Surkh Dum-i-Luri. Scales: b, f, 1:1; a, c-d, 1:2 and e, g-h, 1:4. (a) Sor 84, (b) KI 95, (c) CS 458, (d) CS 472, (e) CS 477, (f) KI 513, (g) CS 399, and (h) CS 401.



a



b



c



d

Iron Age II-III Baked Clay Objects from Chigha Sabz and Surkh Dum-i-Luri. Scale 1:1. (a) Sor 458, (b) Sor 467, (c) Sor 525, and (d) Sor 1003.



a



b



Iron Age II-III Baked Clay Objects from Chigha Sabz. Scale 1:5. (a) CS 399 and (b) CS 401.

PLATE 148

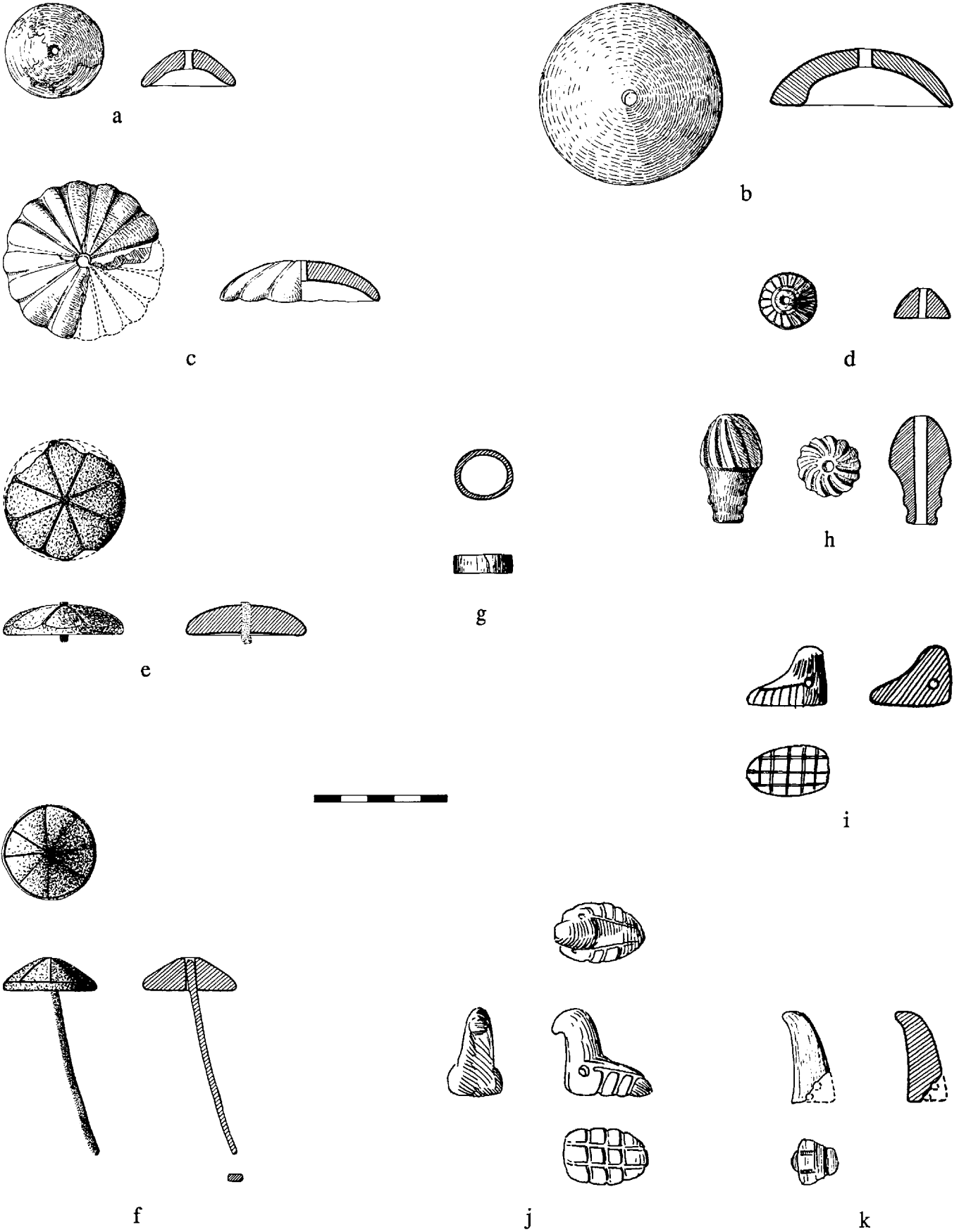

Iron Age Faience Objects from Surkh Dum-i-Luri. Scales: a-g, 1:2 and h-k, 1:1. (a) Sor 76, (b) Sor 374, (c) Sor 179, (d) Sor 1312, (e) Sor 1349, (f) Sor 1596, (g) Sor 1641, (h) Sor 1087, (i) Sor 521c, (j) Sor 602, and (k) Sor 624.

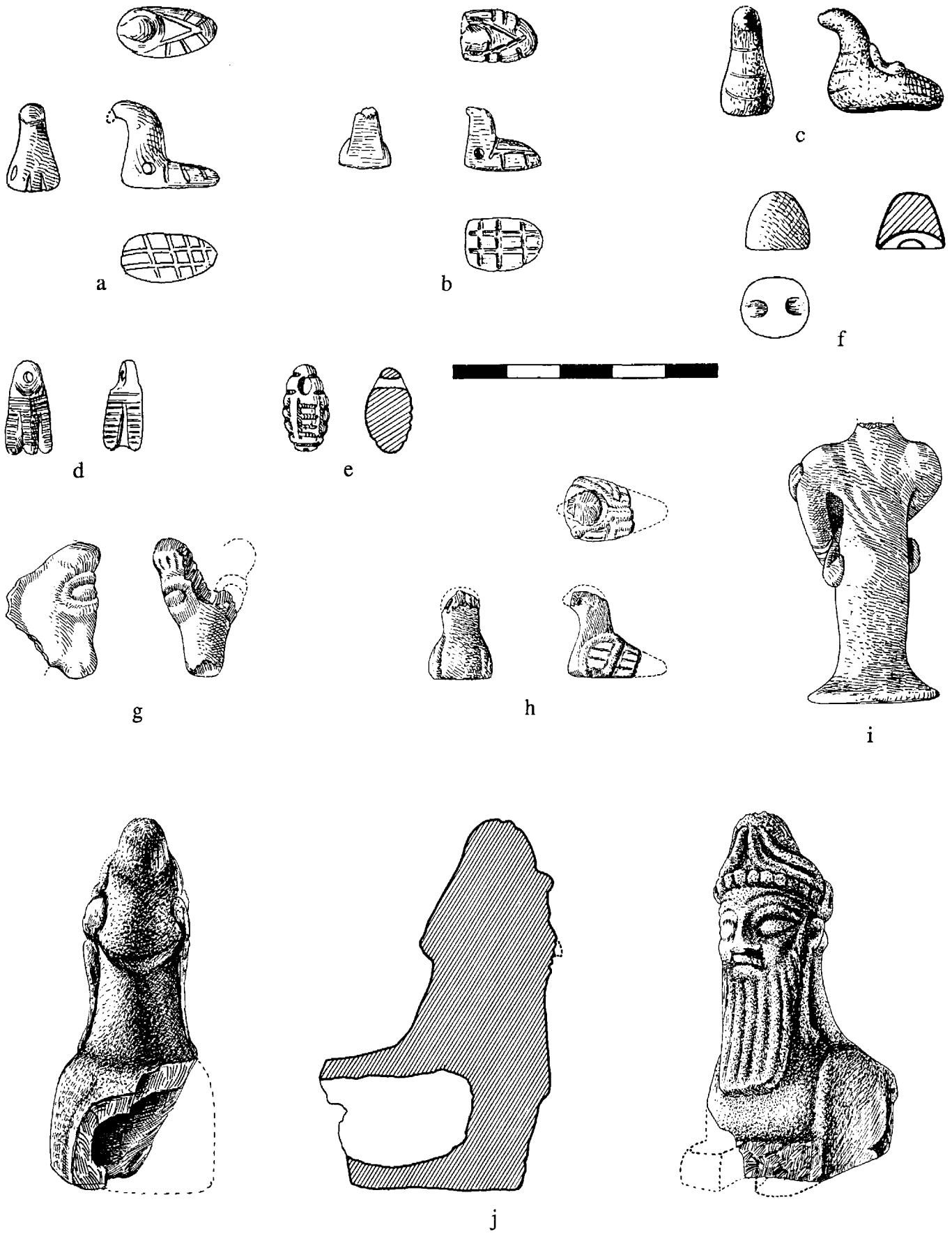

Iron Age Faience Objects from Surkh Dum-i-Luri. Scales: a-f, 1:1 and g-j, 1:2. (a) Sor 632, (b) Sor 742, (c) Sor 801, (d) Sor 703, (e) Sor 1515, (f) Sor 26, (g) Sor 267, (h) Sor 777, (i) Sor 79, and (j) Sor 1252.

PLATE 150

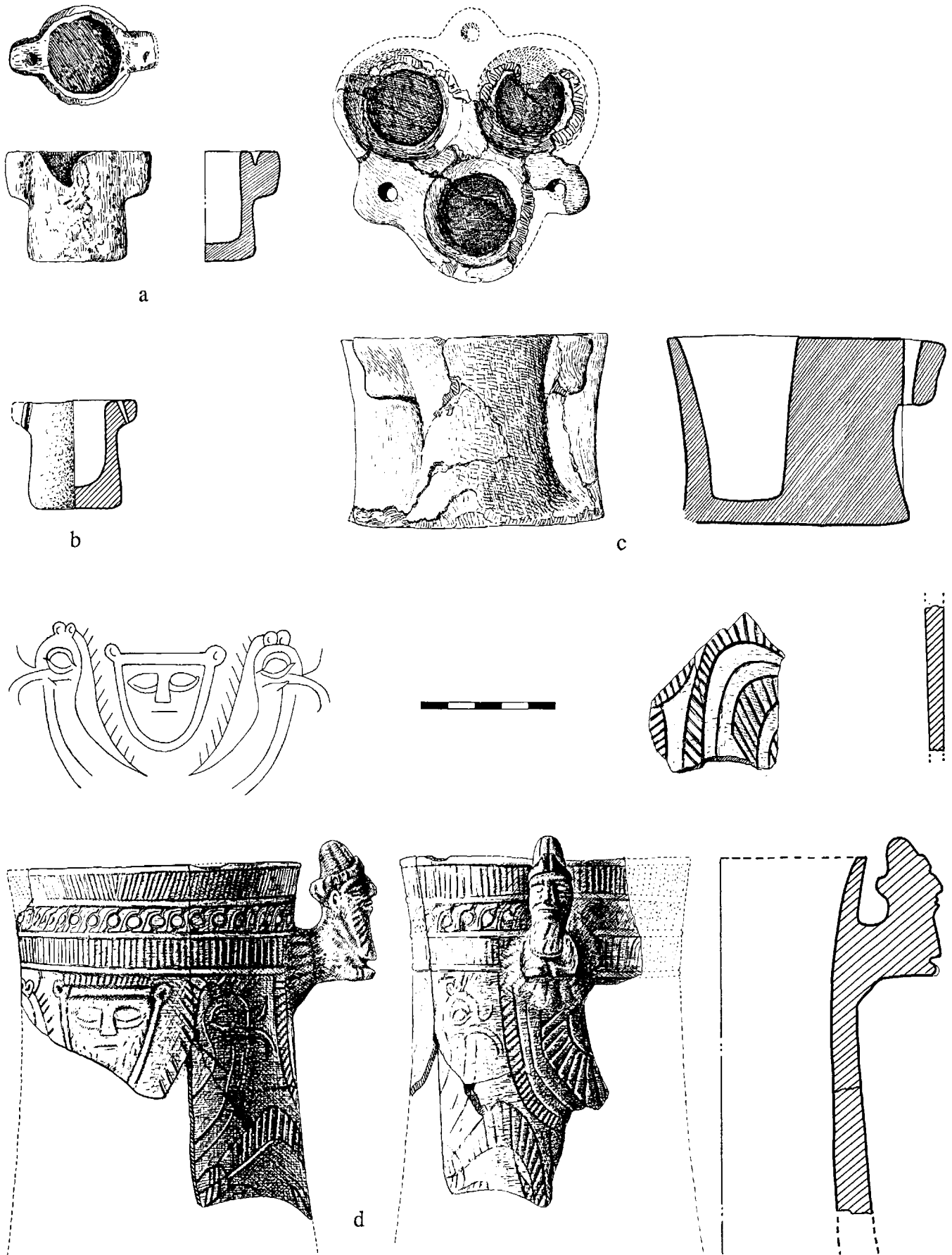

Iron Age Faience Objects from Surkh Dum-i-Luri. Scale 1:2. (a) Sor 255, (b) Sor 1291, (c) Sor 1004, and (d) Sor 14.

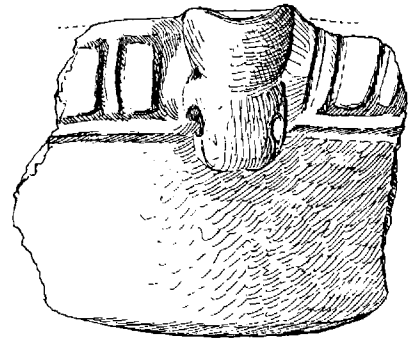
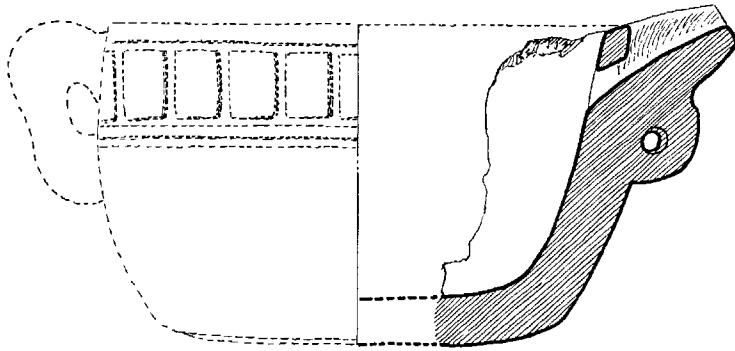

a

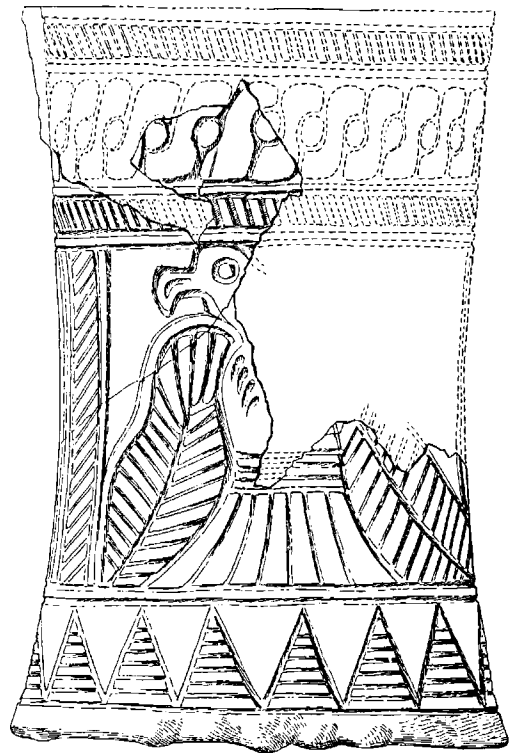

b

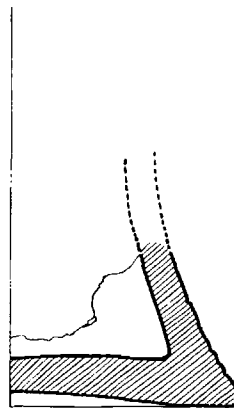
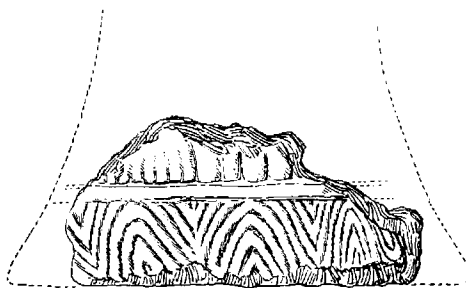

c



Iron Age Faience Objects from Surkh Dum-i-Luri. Scale 1:2. (a) Sor 651, (b) Sor 21, and (c) Sor 6.

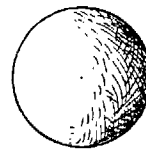
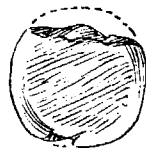
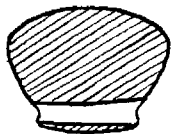
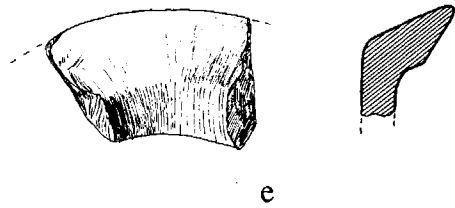
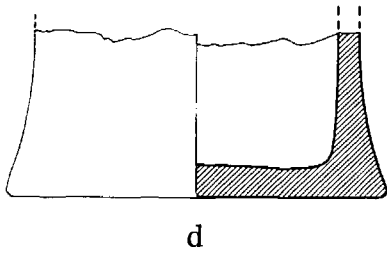
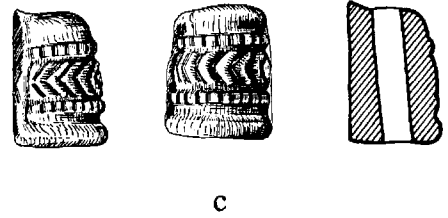
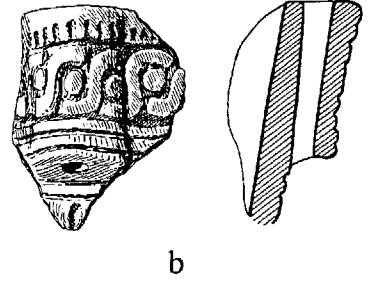
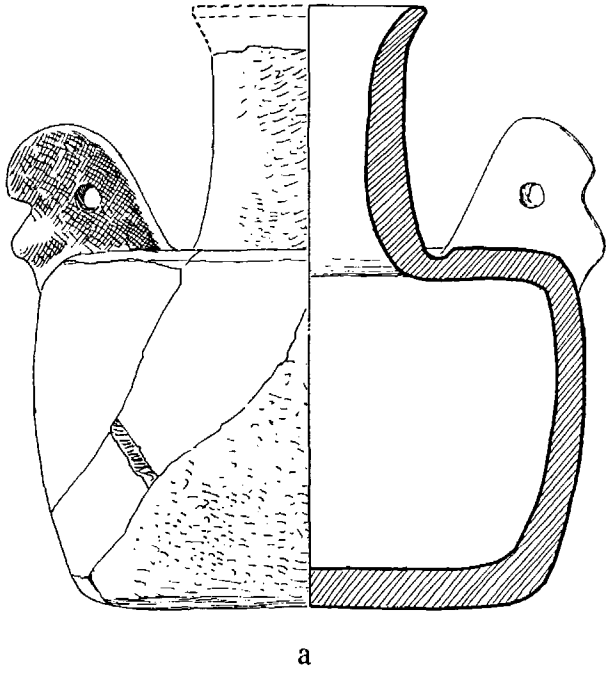

f

g

h

Iron Age Faience Objects from Surkh Dum-i-Luri. Scales: a-c, 1:2 and f-h, 1:1. (a) Sor 1165, (b) Sor 403, (c) Sor 545, (d) Sor 933, (e) Sor 1698, (f) Sor 85, (g) Sor 47, and (h) Sor 240.



a



b



c



Iron Age Faience Objects from Surkh Dum-i-Luri. Scale 1:1. (a) Sor 1585, (b) Sor 579, and (c) Sor 79.



a



b



c



d

Iron Age Faience Objects from Surkh Dum-i-Luri. Scale 1:2. (a) Sor 1004, (b) Sor 1165, (c) Sor 14, and (d) Sor 21.

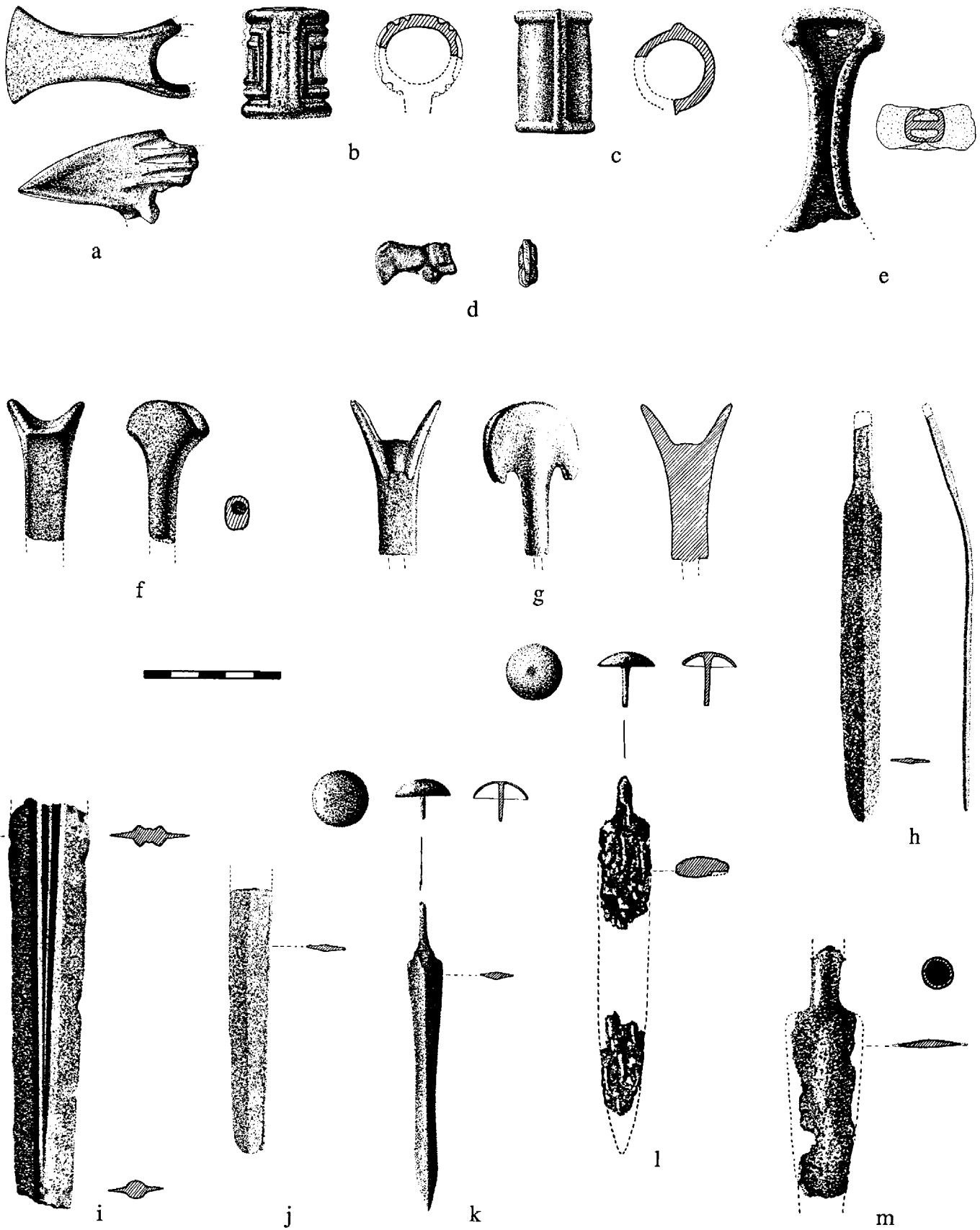

Iron Age Cast Metal Weapons from Khatun Ban, Shaffe, and Surkh Dum-i-Luri. Scale 1:2. (a) Sor 198, (b) Sor 976, (c) Sor 1606, (d) Sor 604, (e) Sor 1628, (f) Sor 940, (g) Sor 1631, (h) Sor 339, (i) Sor 445, (j) Sor 329, (k) Kha 55, (l) Kha 68, and (m) Sha 4.

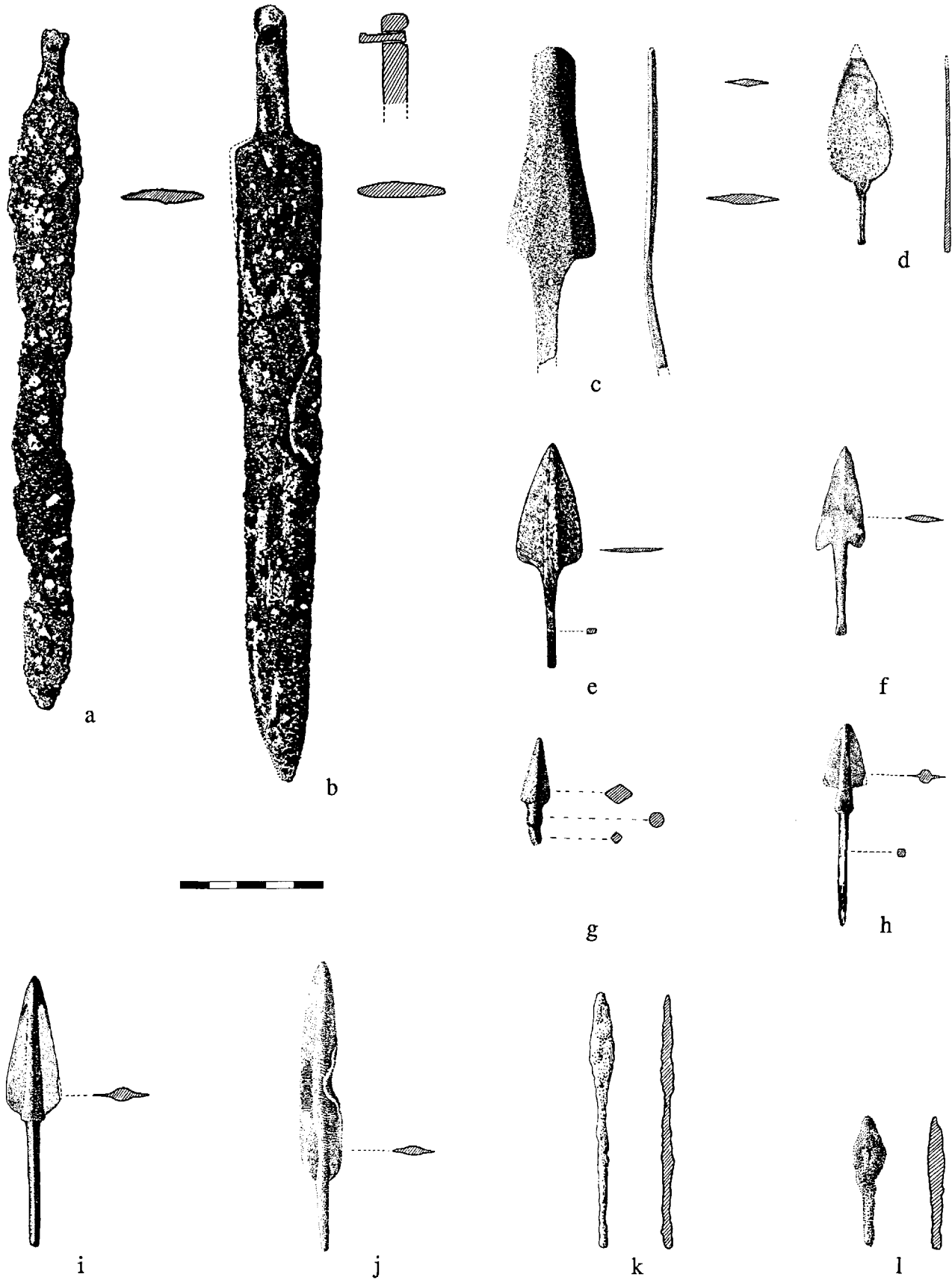

Iron Age Cast Metal Weapons from Chigha Sabz, Khatun Ban, and Surkh Dum-i-Luri. Scale 1:2. (a) Kha 30, (b) Kha 64, (c) Sor 262, (d) Sor 212, (e) Sor 674, (f) Sor 354, (g) Sor 840e, (h) Sor 575, (i) Sor 1141, (j) Sor 392, (k) CS 454, and (l) Sor 1095:7.

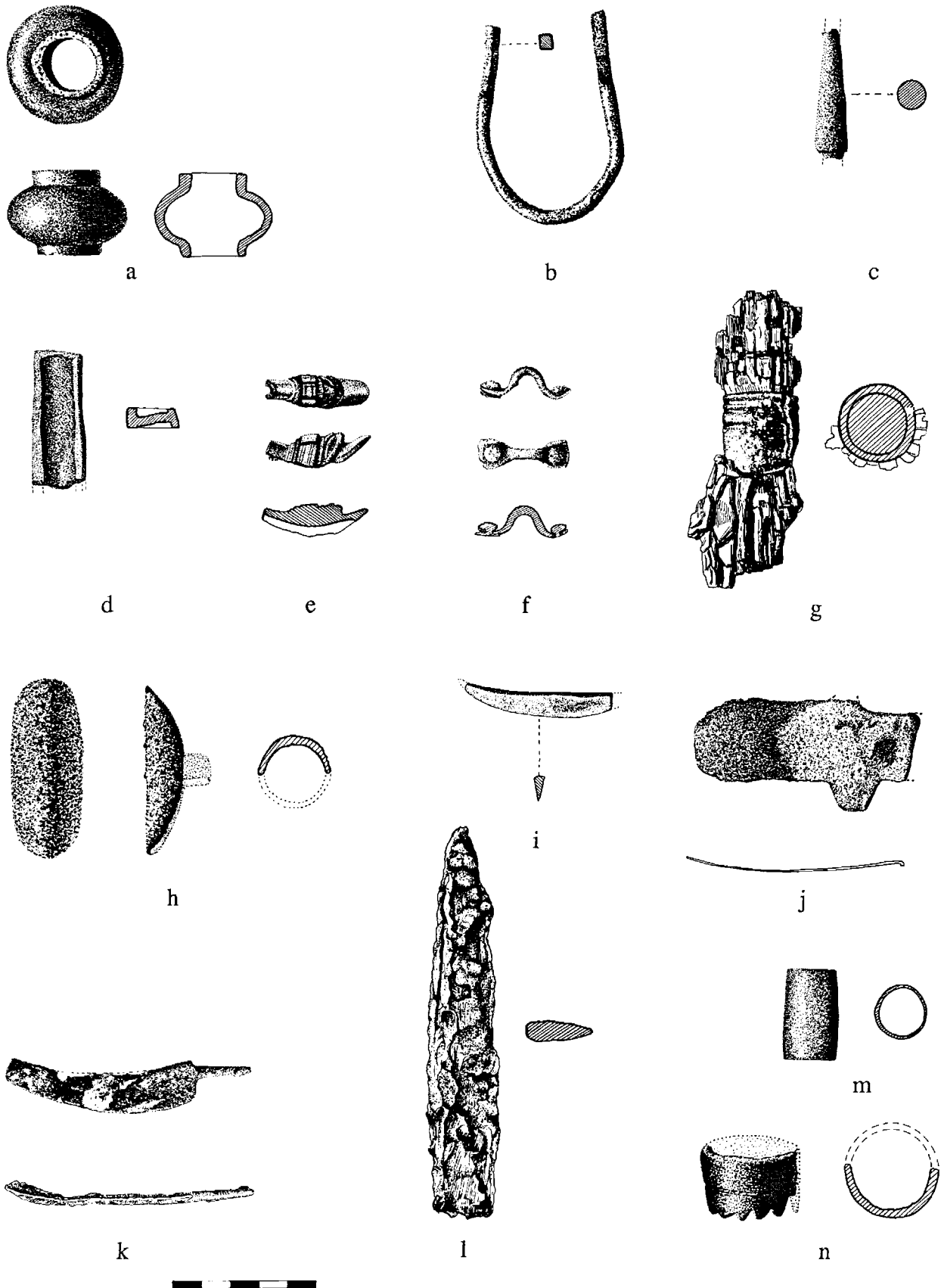

Iron Age Cast Metal Tools from Kamtarlan I and Surkh Dum-i-Luri. Scale 1:2. (a) Sor 1404, (b) Sor 535, (c) Sor 520, (d) Sor 1011, (e) Sor 1211, (f) Sor 439, (g) Sor 33, (h) Sor 957, (i) Sor 237, (j) Sor 1354, (k) Sor 1319b, (l) KI 114, (m) Sor 450, and (n) Sor 1334.

PLATE 158

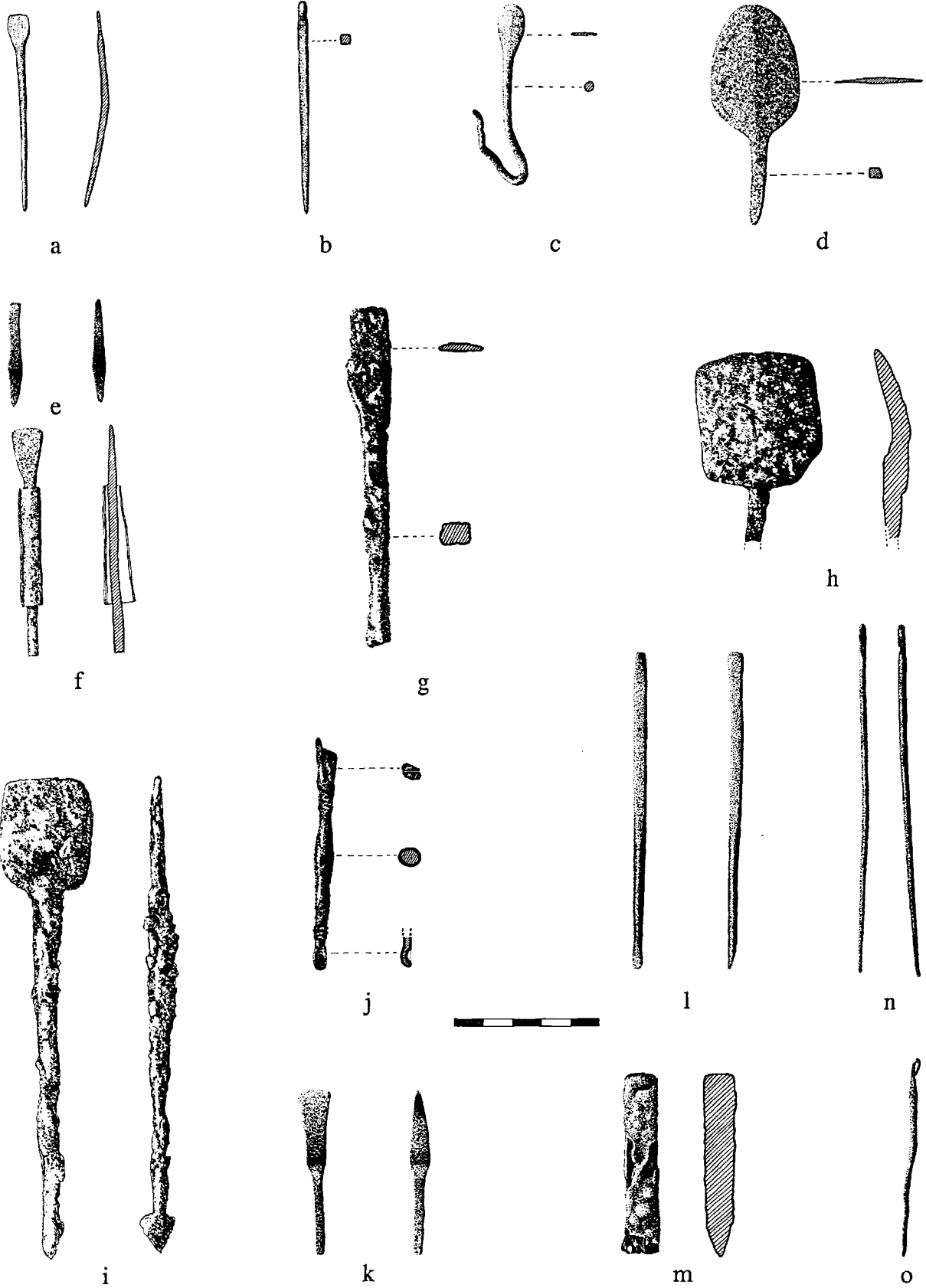

Iron Age Cast Metal Tools from Shaffe and Surkh Dum-i-Luri. Scale 1:2. (a) Sor 599, (b) Sor 639, (c) Sor 817, (d) Sor 1138, (e) Sor 1315:4, (f) Sor 1402, (g) Sor 874, (h) Sor 225, (i) Sor 1470, (j) Sha 9, (k) Sor 1225a, (l) Sor 1512:7, (m) Sor 1089, (n) Sor 1221:1, and (o) Sor 1220.

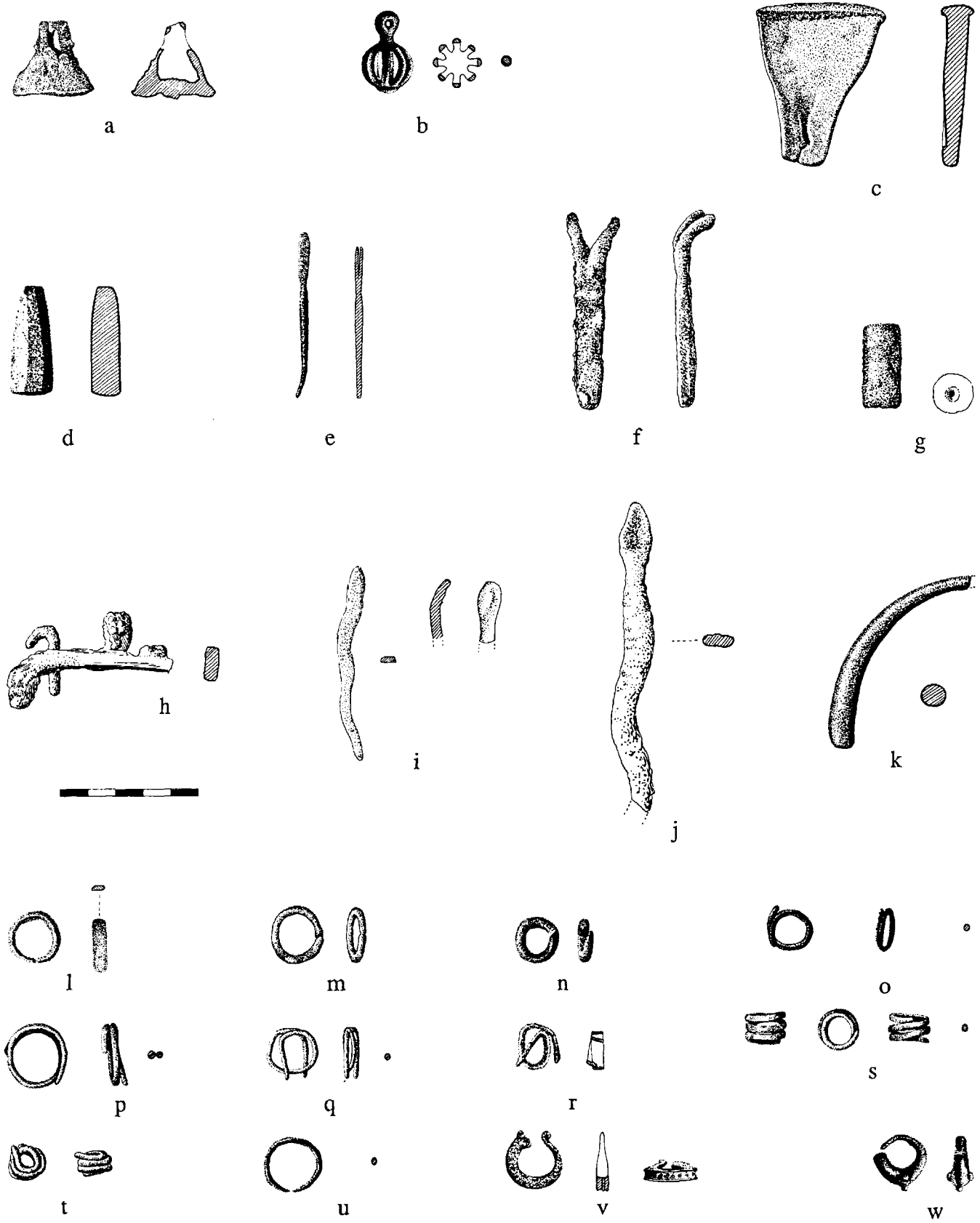

Iron Age Cast Metal Tools, Rods, and Earrings from Chigha Sabz and Surkh Dum-i-Luri. Scale 1:2. (a) Sor 150, (b) Sor 870, (c) Sor 228, (d) Sor 37, (e) Sor 941, (f) Sor 779, (g) Sor 1075, (h) Sor 400, (i) CS 467, (j) CS 468, (k) Sor 1060, (l) Sor 233, (m) Sor 685, (n) Sor 606, (o) Sor 997, (p) Sor 1015, (q) Sor 220, (r) Sor 281, (s) Sor 671, (t) Sor 722, (u) Sor 985, (v) Sor 1598, and (w) Sor 984.

PLATE 160

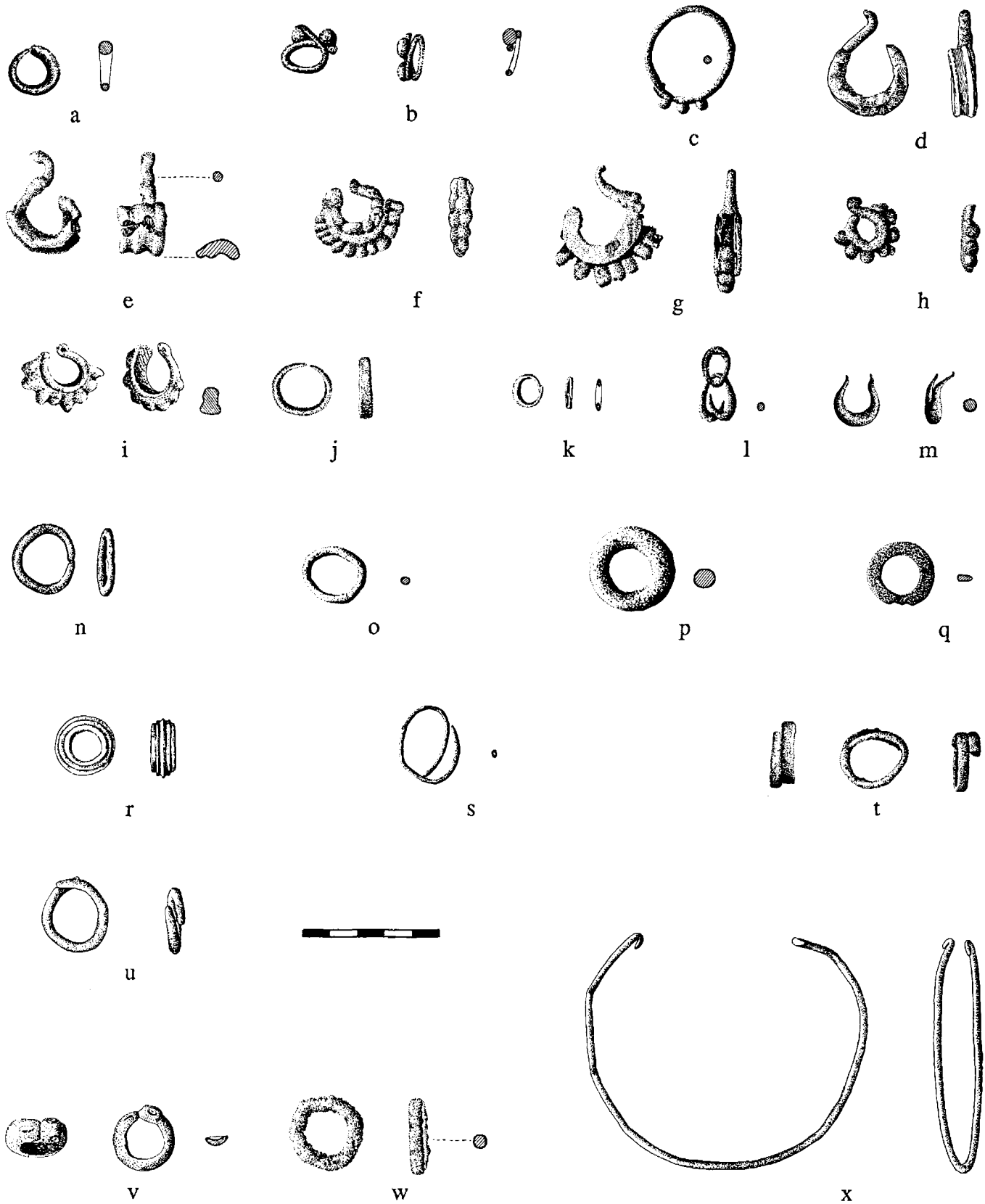

Iron Age Cast Metal Earrings, Finger Rings, and Torque from Chujale, Surkh Dum-i-Luri, and Zarde Savar. Scale 1:2. (a) Sor 1014, (b) Sor 1518, (c) ChJal 1, (d) Sor 321, (e) Sor 369, (f) Sor 700, (g) Sor 788, (h) Sor 1049, (i) Sor 1506, (j) Sor 175, (k) Sor 616, (l) Zar 2, (m) Sor 300, (n) Sor 603, (o) Sor 814, (p) Sor 864, (q) Sor 966, (r) Sor 1094a, (s) Sor 141, (t) Sor 174, (u) Sor 795, (v) Sor 1509, (w) Sor 381, and (x) Sor 1391.

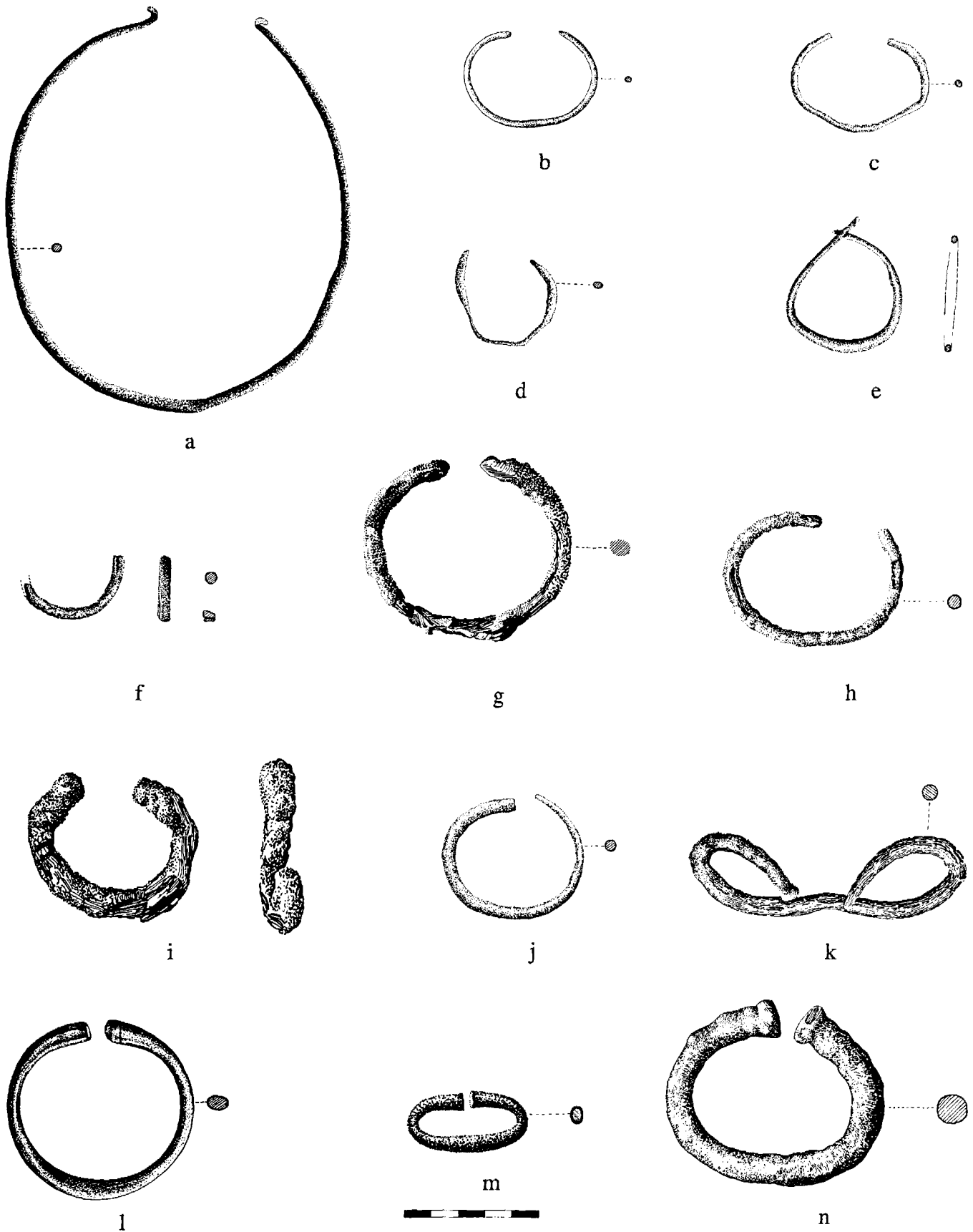

Iron Age Cast Metal Torque and Bracelets from Kamtarlan I, Qal 'e Alan, and Surkh Dum-i-Luri. Scale 1:2. (a) Qal 1, (b) Sor 223, (c) Sor 243:2, (d) Sor 243:3, (e) Sor 597, (f) Sor 1006, (g) Sor 144, (h) Sor 227, (i) Sor 1096:1, (j) Sor 243:1, (k) Sor 496, (l) KI 83, (m) Sor 526, and (n) Sor 371.

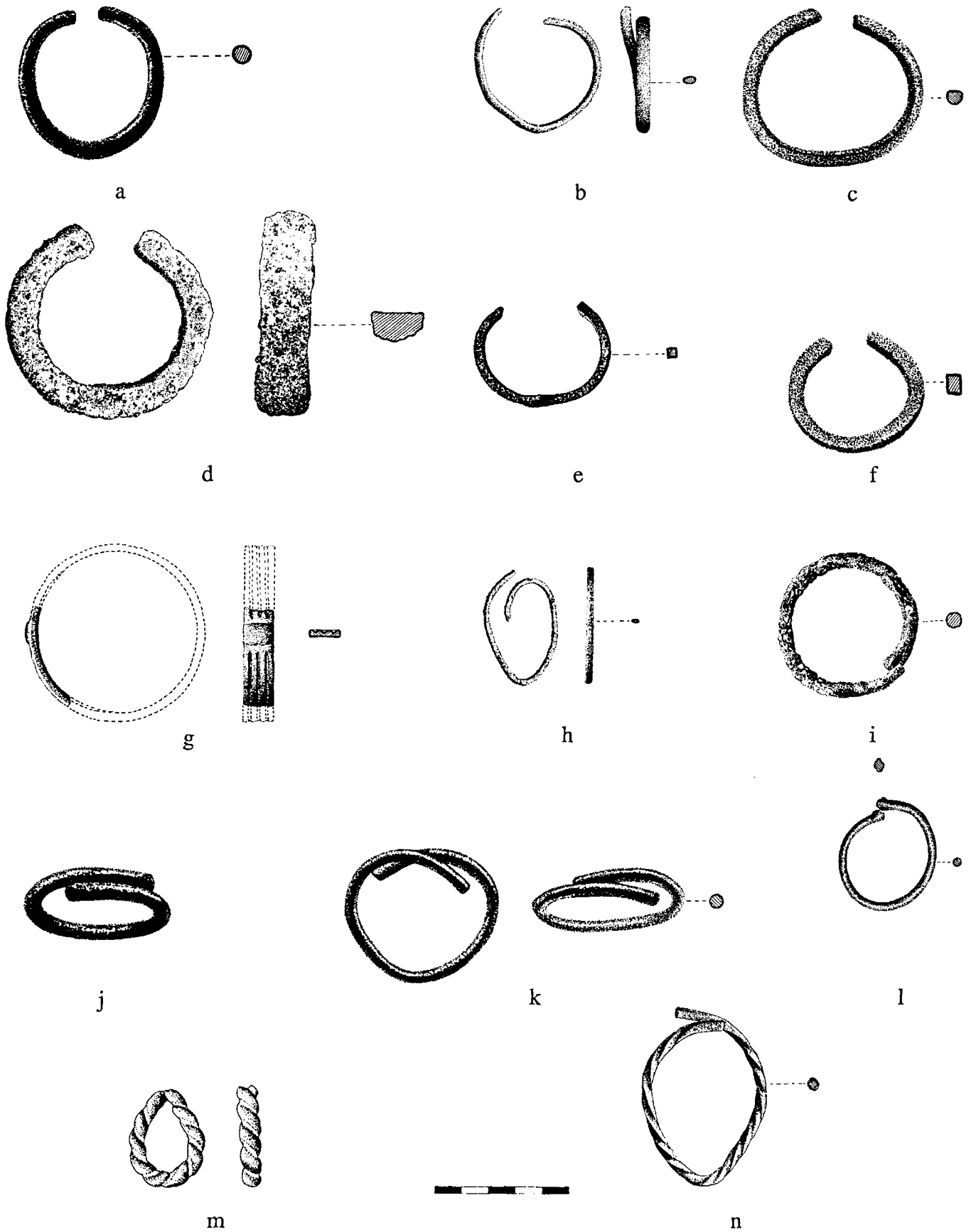

Iron Age Cast Metal Bracelets from Chigha Sabz, Surkh Dum-i-Luri, Shaffe, and Zarde Savar. Scale 1:2. (a) Sor 838, (b) Sor 448, (c) Zar 7, (d) Sor 160, (e) Sor 534, (f) Sor 908, (g) Sor 437, (h) Sor 360:3, (i) Sor 61, (j) Sha 3, (k) Sor 921, (l) Sor 1057, (m) CS 444, and (n) Sor 1396.

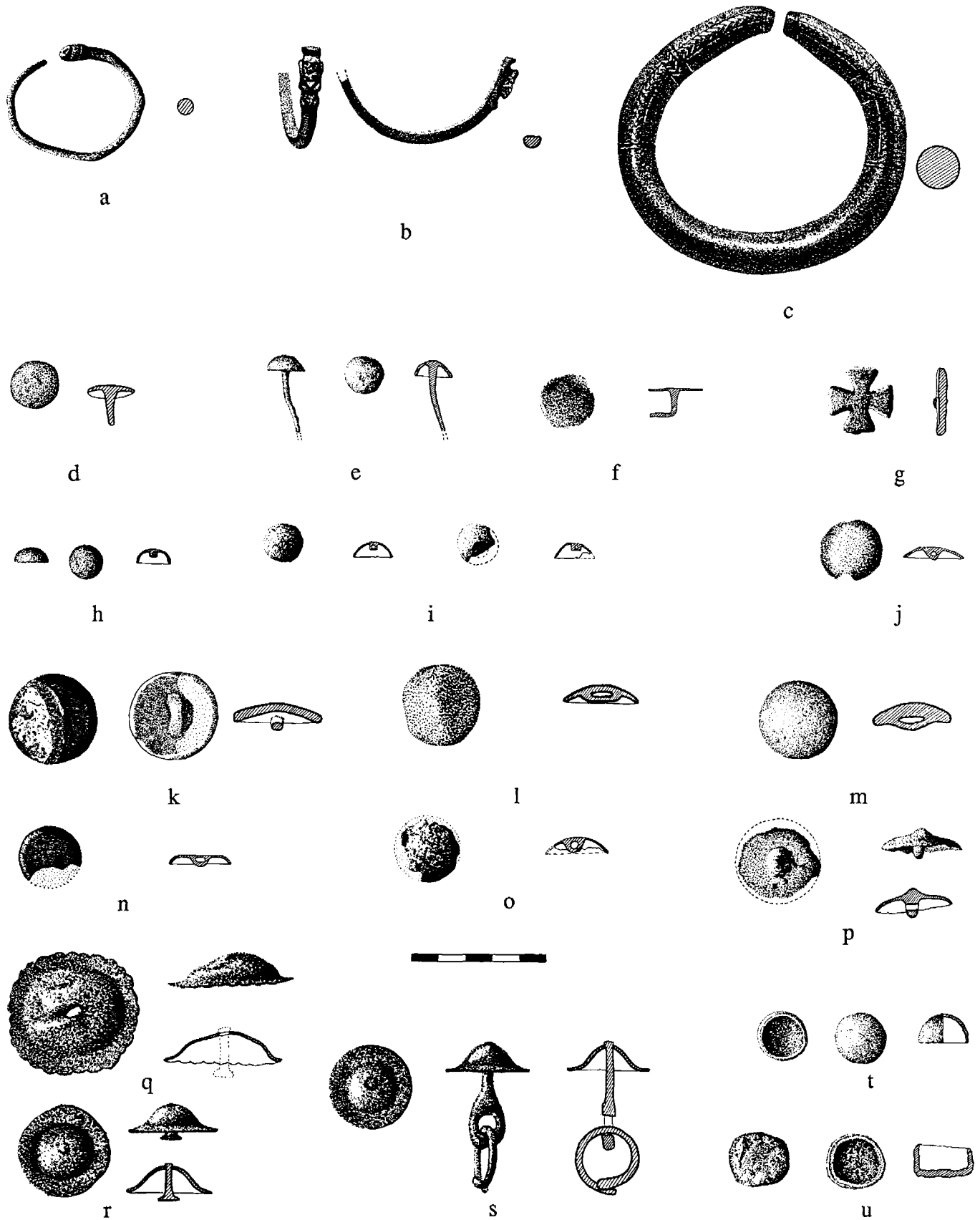

Iron Age Cast Metal Bracelets, Tacks, Buttons, and Caps from Khatun Ban, Merayun, Qumish, Shaffe, and Surkh Dum-i-Luri. Scale 1:2. (a) Sor 881, (b) Sor 1623, (c) Kha 37, (d) Sor 214, (e) Sor 291, (f) Sor 920f, (g) Sor 918, (h) Sor 357, (i) Sor 868, (j) Sor 888, (k) Sor 147, (l) Sor 172, (m) Sor 335, (n) Sor 1233:1, (o) Qum 10, (p) Sha 17, (q) Mer 1, (r) Mer 2, (s) Mer 3, (t) Sor 232, and (u) Sor 730.

PLATE 164

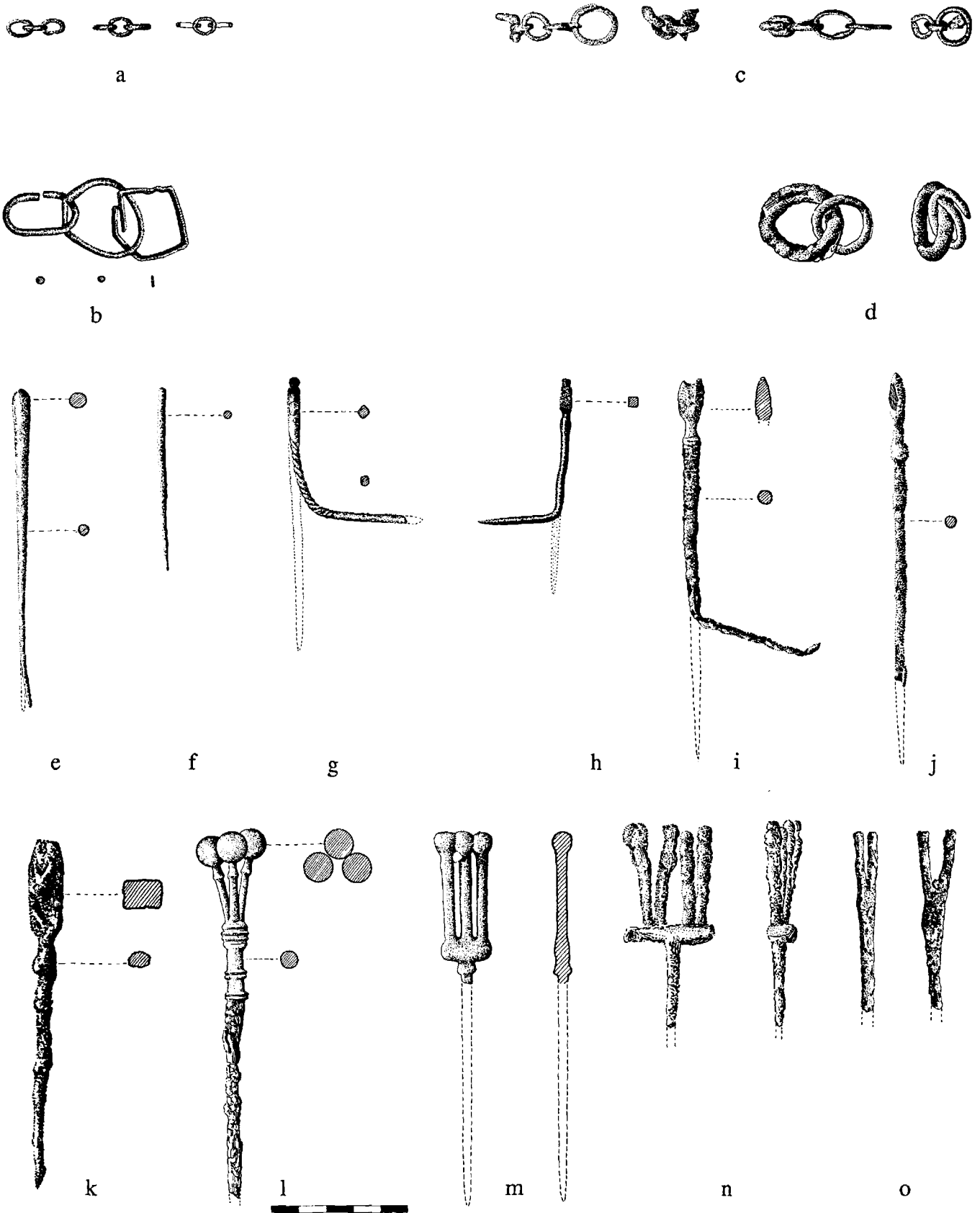

Iron Age Cast Metal Chains and Pins from Surkh Dum-i-Luri. Scale 1:2. (a) Sor 1061, (b) Sor 1064, (c) Sor 640, (d) Sor 725, (e) Sor 114, (f) Sor 803, (g) Sor 130, (h) Sor 1344, (i) Sor 52, (j) Sor 134, (k) Sor 860, (l) Sor 294, (m) Sor 340, (n) Sor 276, and (o) Sor 1447.

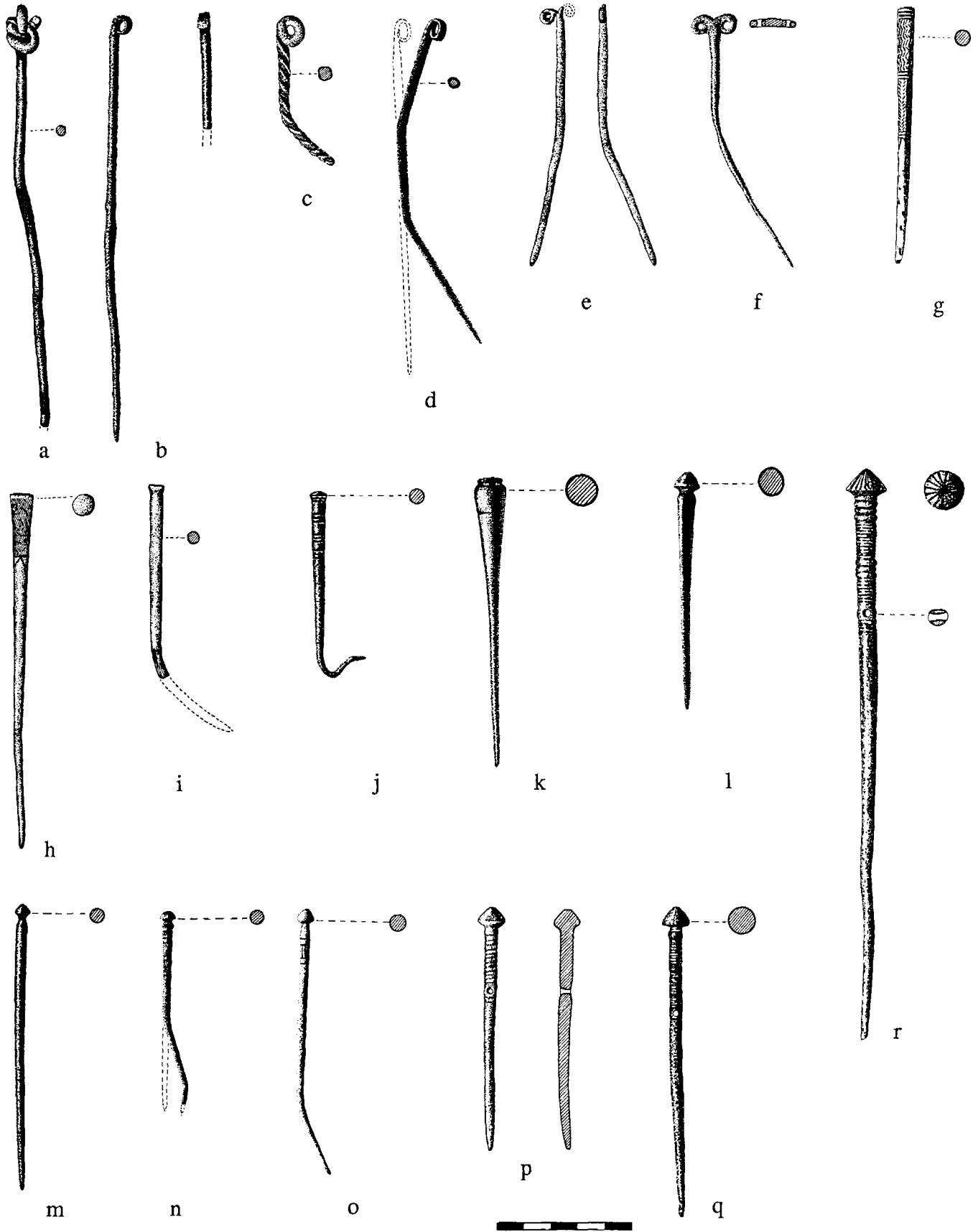

Iron Age Cast Metal Pins from Qumish and Surkh Dum-i-Luri. Scale 1:2. (a) Sor 1121, (b) Sor 975, (c) Sor 1023, (d) Qum 6, (e) Sor 776, (f) Sor 1215, (g) Sor 149, (h) Sor 395, (i) Sor 706d, (j) Sor 931, (k) Sor 1242, (l) Sor 876, (m) Sor 1560, (n) Sor 517e, (o) Sor 856, (p) Sor 476, (q) Sor 946, and (r) Sor 1390.

PLATE 166

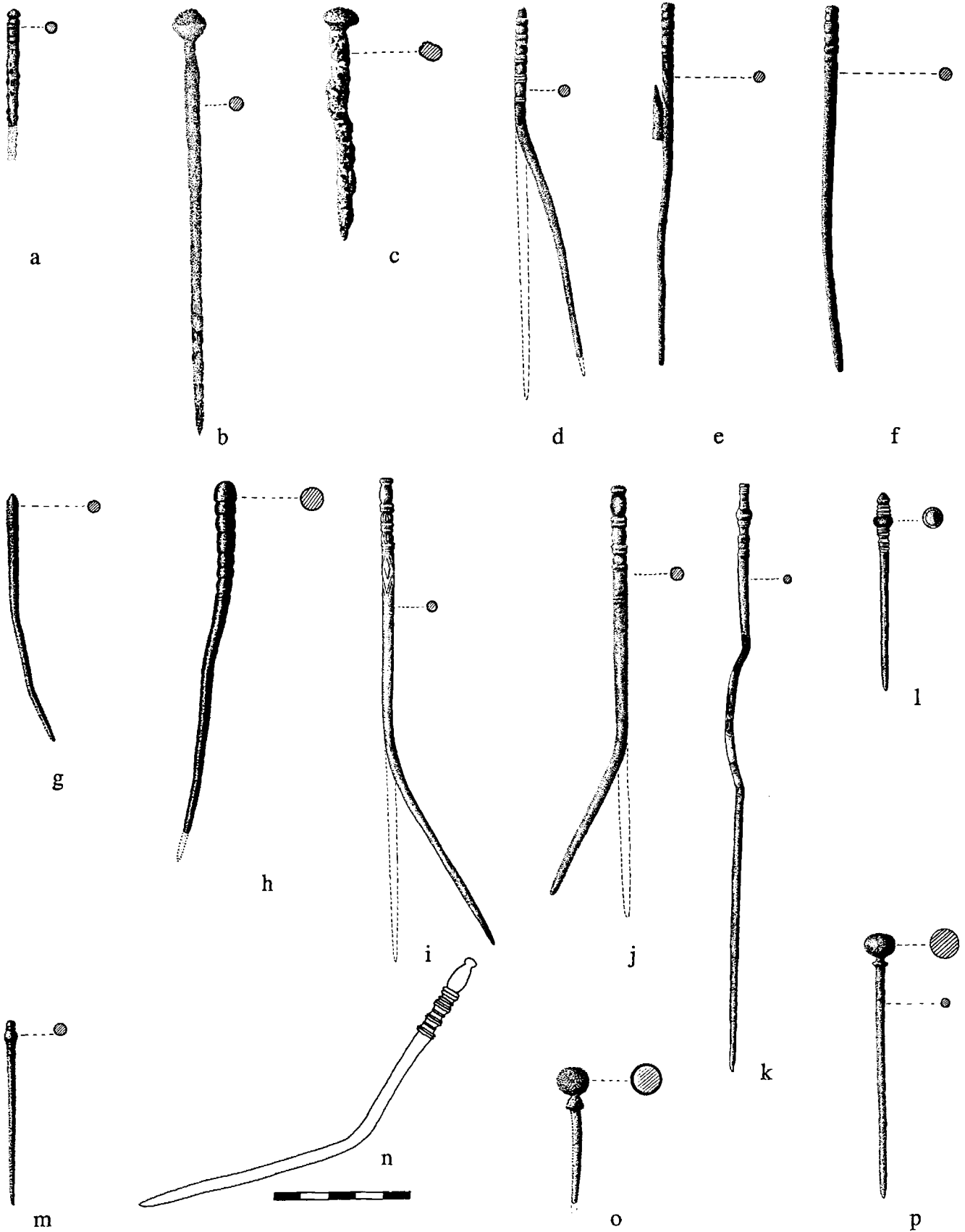

Iron Age Cast Metal Pins from Khatun Ban and Surkh Dum-i-Luri. Scale 1:2. (a) Kha 59, (b) Sor 478, (c) Kha 42, (d) Sor 376, (e) Sor 825, (f) Sor 834, (g) Sor 922c, (h) Sor 1337, (i) Sor 78, (j) Sor 135, (k) Sor 393, (l) Sor 614, (m) Sor 995, (n) Sor 1297, (o) Sor 173:1, and (p) Sor 247.

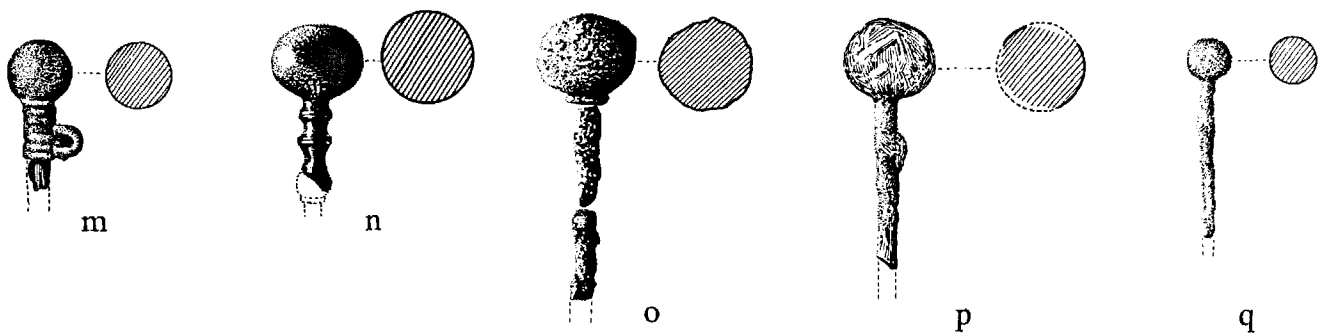
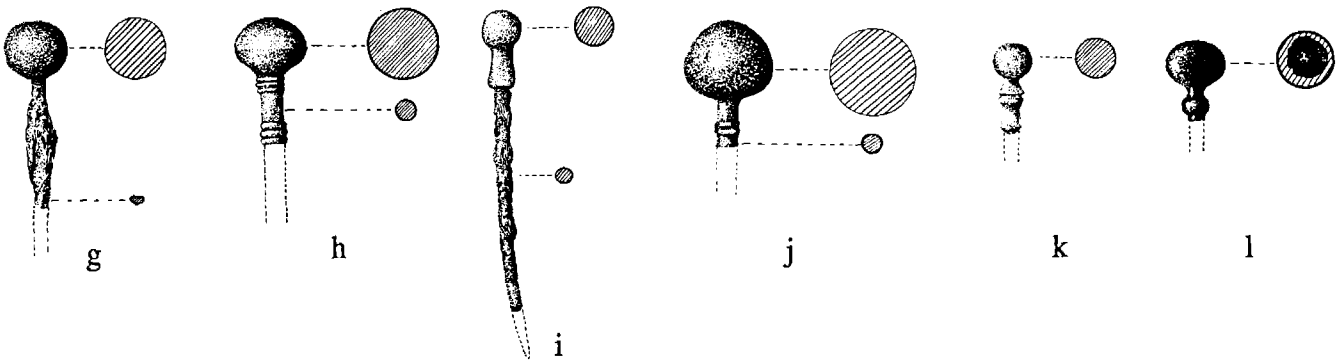
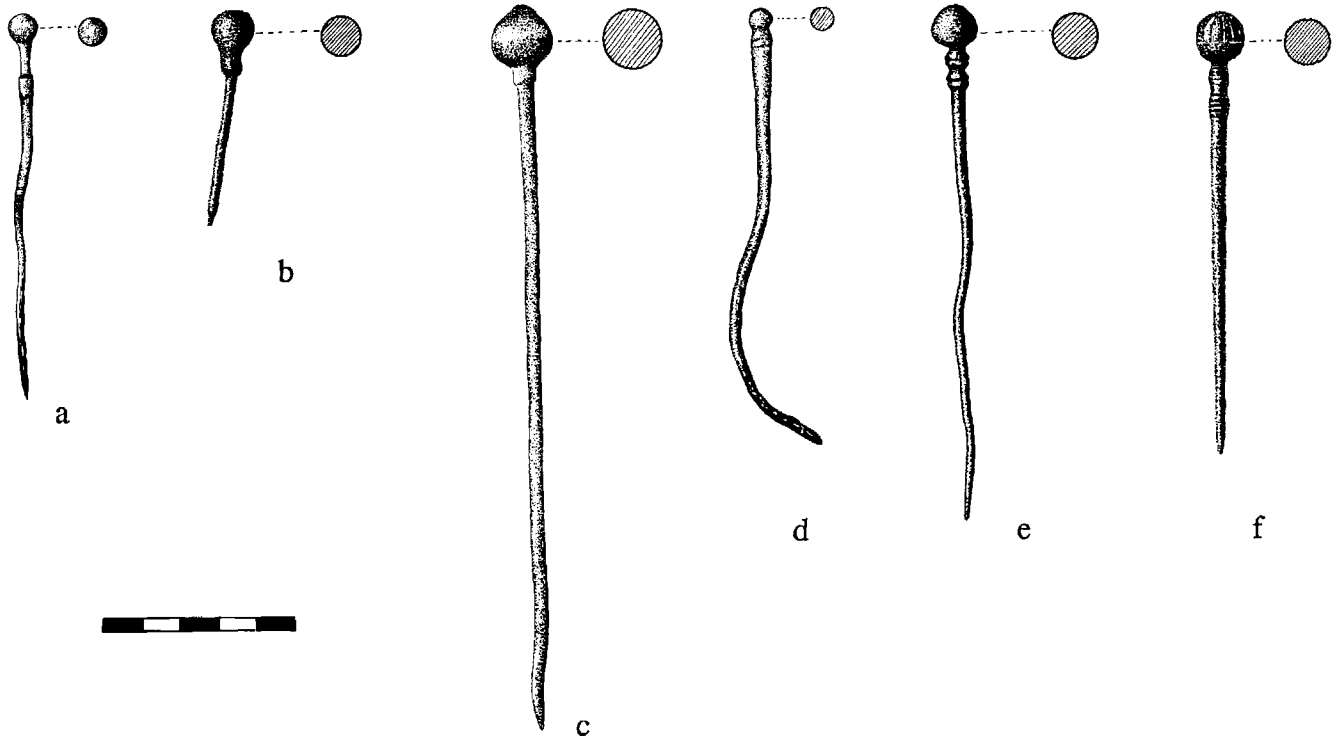

Iron Age Cast Metal Pins from Chujale and Surkh Dum-i-Luri. Scale 1:2. (a) Sor 689, (b) Sor 960b, (c) Sor 1400, (d) Sor 1093:9, (e) Sor 1545, (f) Sor 988, (g) Sor 297, (h) Sor 116, (i) Sor 259, (j) Sor 289, (k) Sor 408, (l) Sor 867c, (m) Sor 1093:14, (n) Sor 821a, (o) ChJal 8, (p) Sor 368, and (q) Sor 399.

PLATE 168

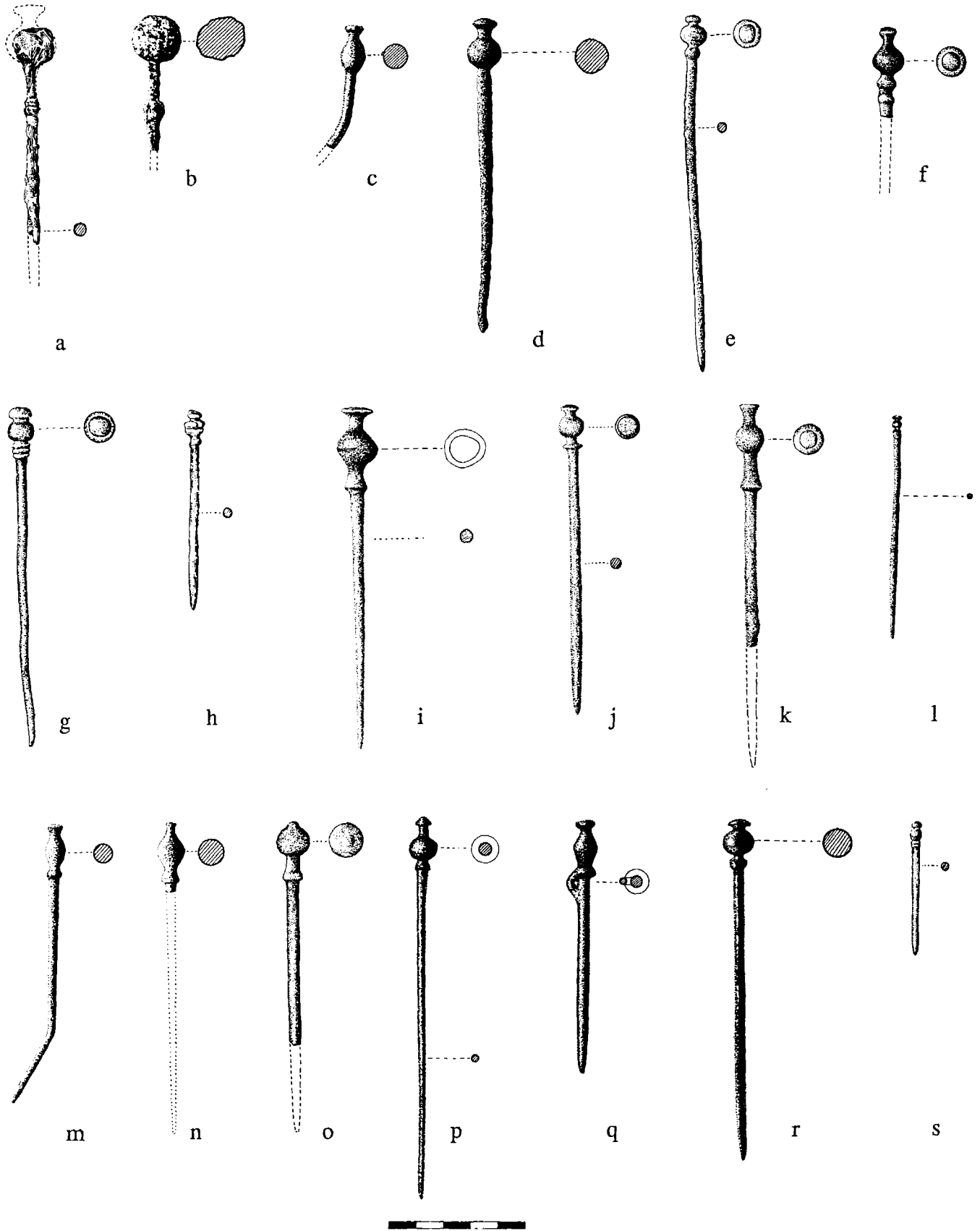

Iron Age Cast Metal Pins from Qumish and Surkh Dum-i-Luri. Scale 1:2. (a) Sor 86, (b) Qum 8, (c) Sor 840d, (d) Sor 877, (e) Sor 331, (f) Sor 768, (g) Sor 372, (h) Sor 12, (i) Sor 63, (j) Sor 253, (k) Sor 304, (l) Sor 507, (m) Sor 802, (n) Sor 815, (o) Sor 1093:2, (p) Sor 1430, (q) Sor 1617, (r) Sor 889, and (s) Sor 238.

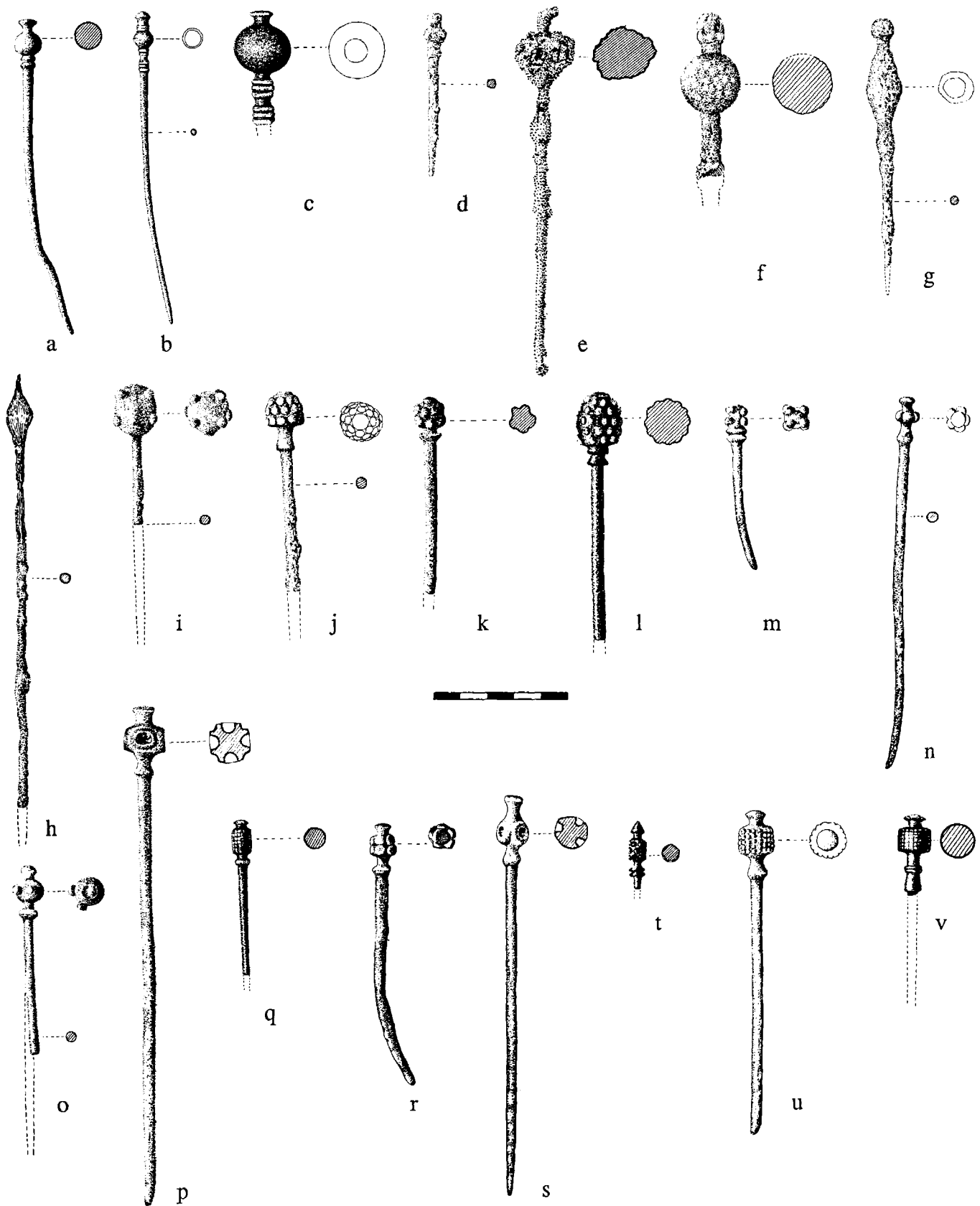

Iron Age Cast Metal Pins from Surkh Dum-i-Luri. Scale 1:2. (a) Sor 845, (b) Sor 1067, (c) Sor 1182:1, (d) Sor 125, (e) Sor 155, (f) Sor 272, (g) Sor 344, (h) Sor 500, (i) Sor 104, (j) Sor 271, (k) Sor 517a, (l) Sor 939, (m) Sor 1070a, (n) Sor 24, (o) Sor 464, (p) Sor 159, (q) Sor 821c, (r) Sor 1070b, (s) Sor 1147, (t) Sor 1315:3, (u) Sor 1374, and (v) Sor 840c.

PLATE 170

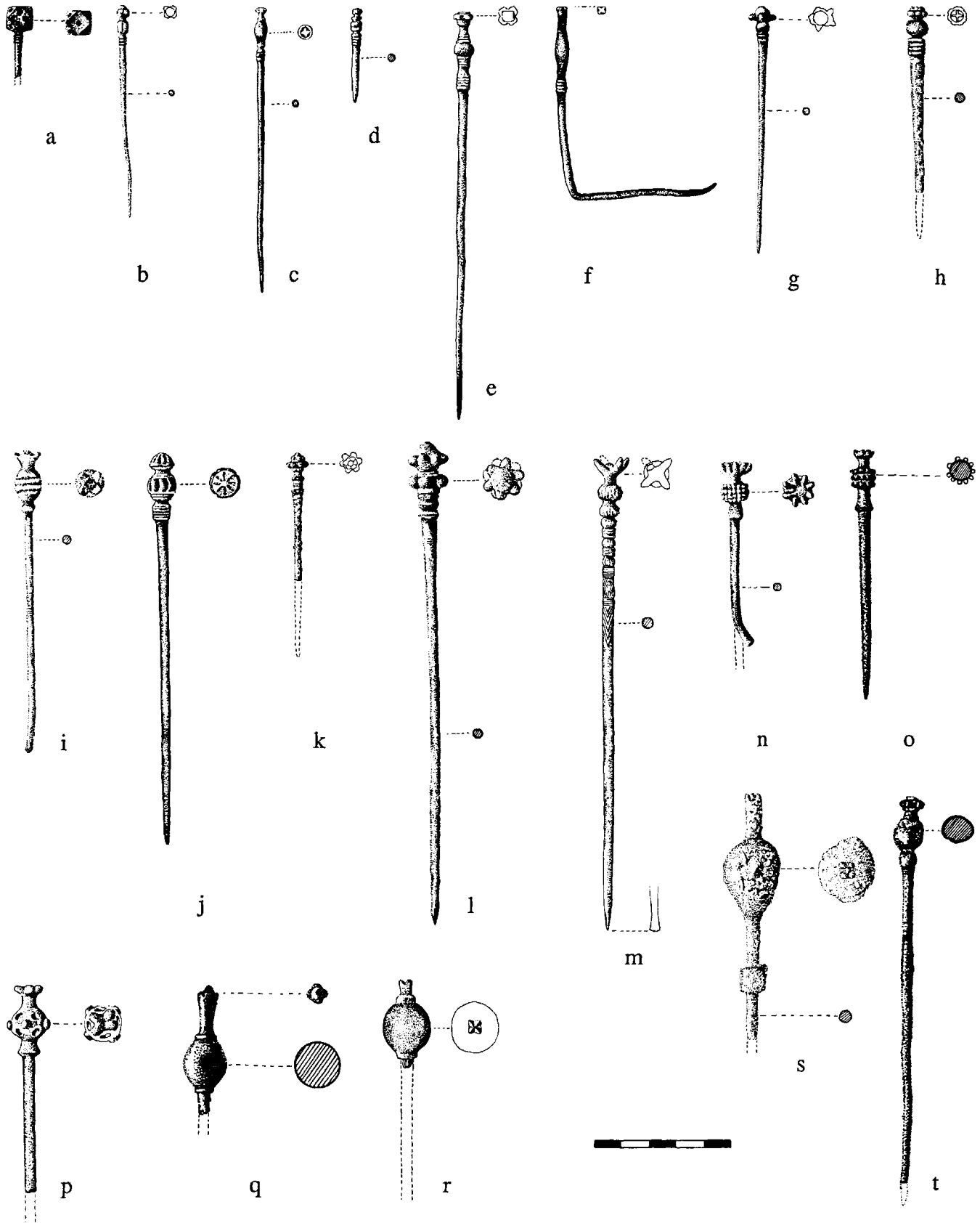

Iron Age Cast Metal Pins from Qumish and Surkh Dum-i-Luri. Scale 1:2. (a) Qum 7, (b) Sor 309:2, (c) Sor 672, (d) Sor 732b, (e) Sor 766, (f) Sor 1093:7, (g) Sor 186, (h) Sor 1105, (i) Sor 379, (j) Sor 724, (k) Sor 443, (l) Sor 574, (m) Sor 7, (n) Sor 457, (o) Sor 502, (p) Sor 769, (q) Sor 821b, (r) Sor 1093:15, (s) Sor 274, and (t) Sor 501.

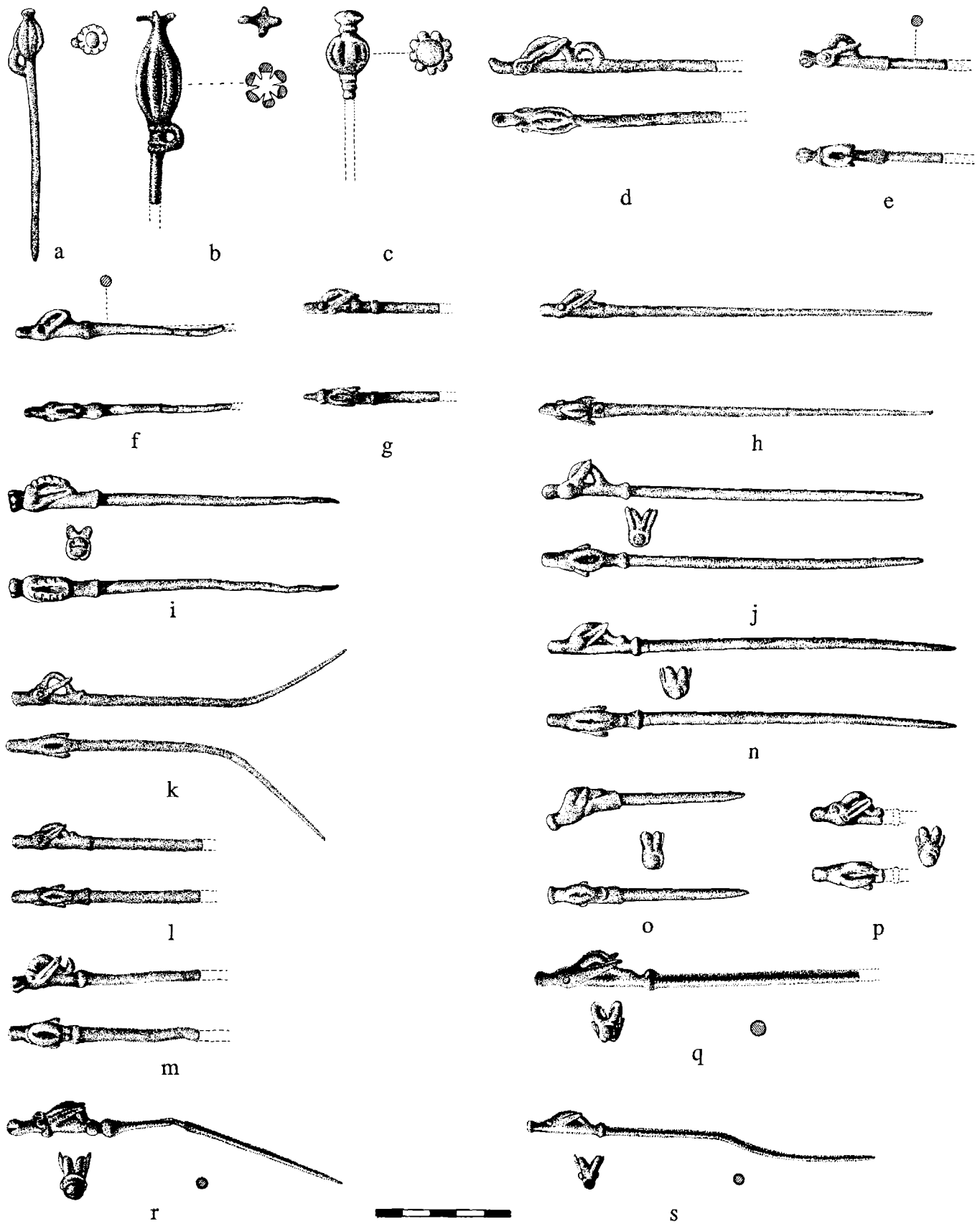

Iron Age Cast Metal Pins from Surkh Dum-i-Luri. Scale 1:2. (a) Sor 396, (b) Sor 1629, (c) Sor 492, (d) Sor 10, (e) Sor 54, (f) Sor 93, (g) Sor 111, (h) Sor 197, (i) Sor 242, (j) Sor 279, (k) Sor 306, (l) Sor 320, (m) Sor 446, (n) Sor 741, (o) Sor 759, (p) Sor 794, (q) Sor 826, (r) Sor 837, and (s) Sor 852.

PLATE 172

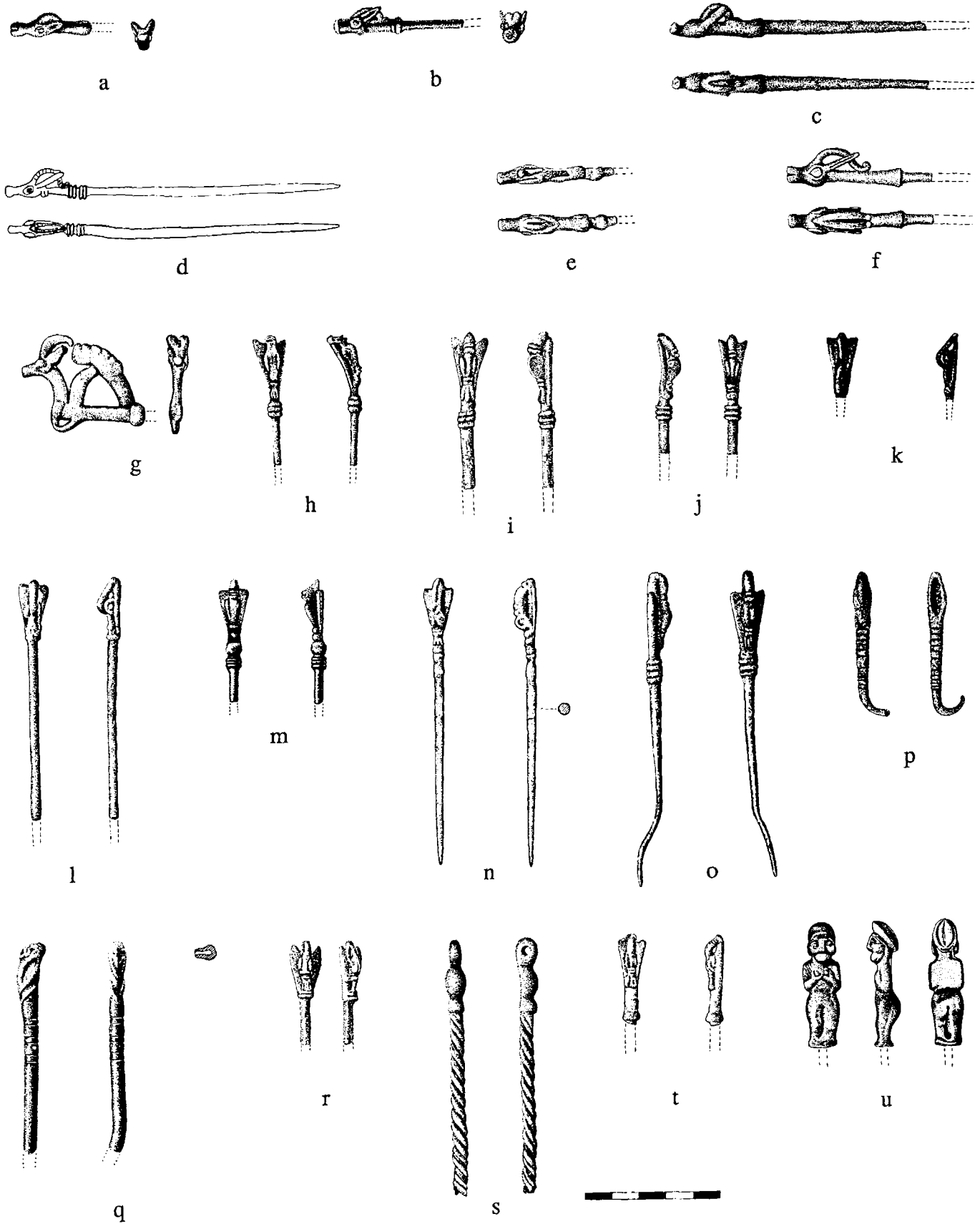

Iron Age Cast Metal Pins and Human Figurine from Surkh Dum-i-Luri. Scale 1:2. (a) Sor 866, (b) Sor 901, (c) Sor 1083, (d) Sor 1458, (e) Sor 1584, (f) Sor 1614, (g) Sor 1037, (h) Sor 156, (i) Sor 463, (j) Sor 489, (k) Sor 517c, (l) Sor 571, (m) Sor 919, (n) Sor 1196, (o) Sor 1401, (p) Sor 1507, (q) Sor 1595, (r) Sor 1642, (s) Sor 1125:2, (t) Sor 302, and (u) Sor 772.

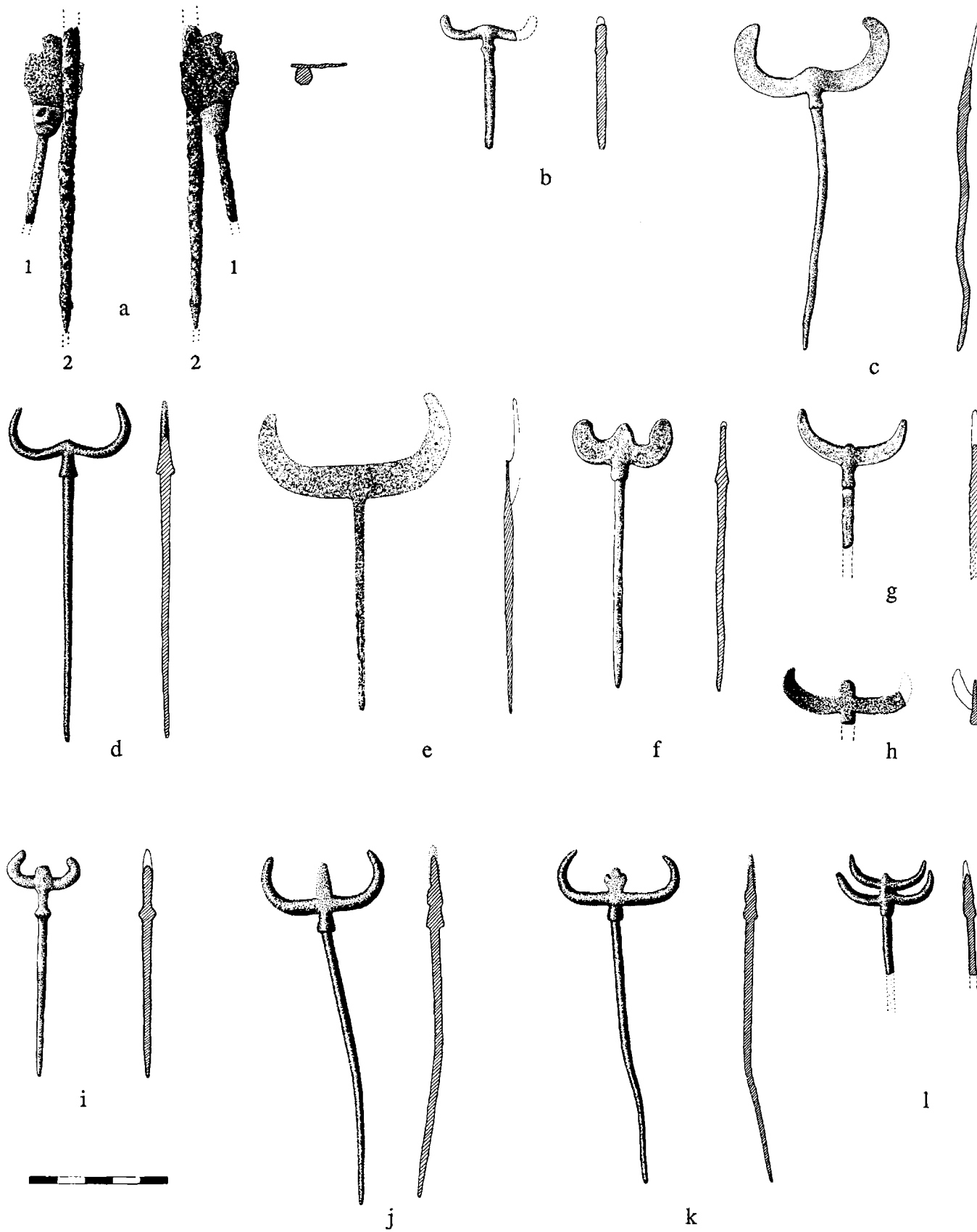

Iron Age Cast Metal Pins from Surkh Dum-i-Luri. Scale 1:2. (a) Sor 1561:1-2, (b) Sor 231, (c) Sor 1379, (d) Sor 1522, (e) Sor 1540, (f) Sor 34, (g) Sor 51, (h) Sor 934, (i) Sor 1380, (j) Sor 1554, (k) Sor 1541, and (l) Sor 1278.



Iron Age Cast Metal Pins, Ibex Horns, and Animal Figurines from Surkh Dum-i-Luri. Scale 1:2. (a) Sor 40, (b) Sor 865, (c) Sor 1208, (d) Sor 44, (e) Sor 292, (f) Sor 1093:11, (g) Sor 107, (h) Sor 158, (i) Sor 878, (j) Sor 1257:2, (k) Sor 1676, (l) Sor 662, (m) Sor 980, (n) Sor 698, (o) Sor 969, (p) Sor 1107, (q) Sor 1247, and (r) Sor 1505.

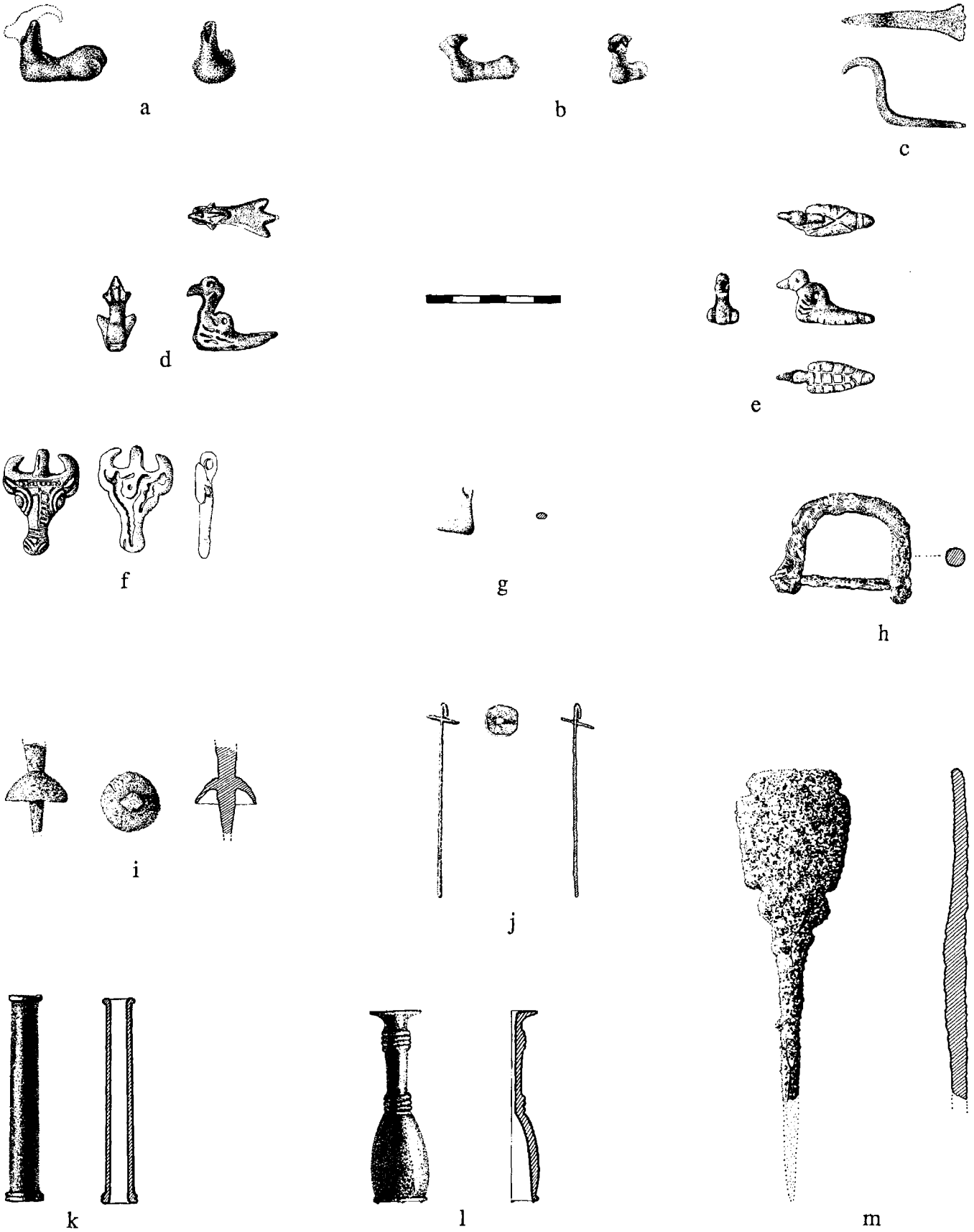

Iron Age Cast Metal Pins, Pendants, Clasp, and Tubular Stands from Khatun Ban and Surkh Dum-i-Luri. Scale 1:2. (a) Sor 887, (b) Sor 911, (c) Sor 1040, (d) Sor 1033, (e) Sor 1013, (f) Sor 1318, (g) Sor 893, (h) Sor 337, (i) Sor 404, (j) Sor 1171, (k) Kha 53, (l) Kha 54, and (m) Sor 1533.

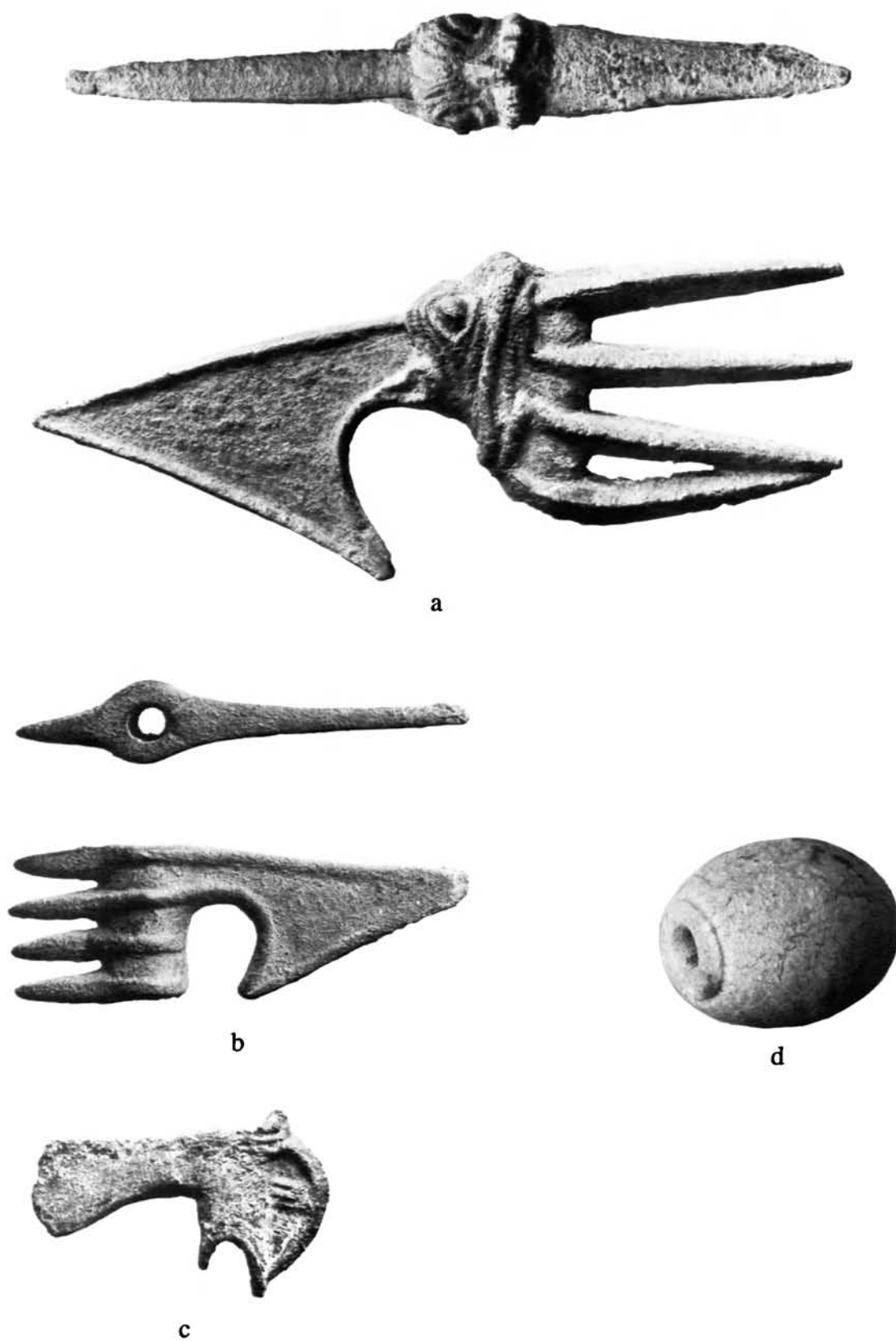

Iron Age Cast Bronze and Stone Weapons from Surkh Dum-i-Luri. Scales: 1:1 except d, 1:2. (a) Sor 1633, (b) Sor 564, (c) Sor 1500, and (d) Sor 1493.

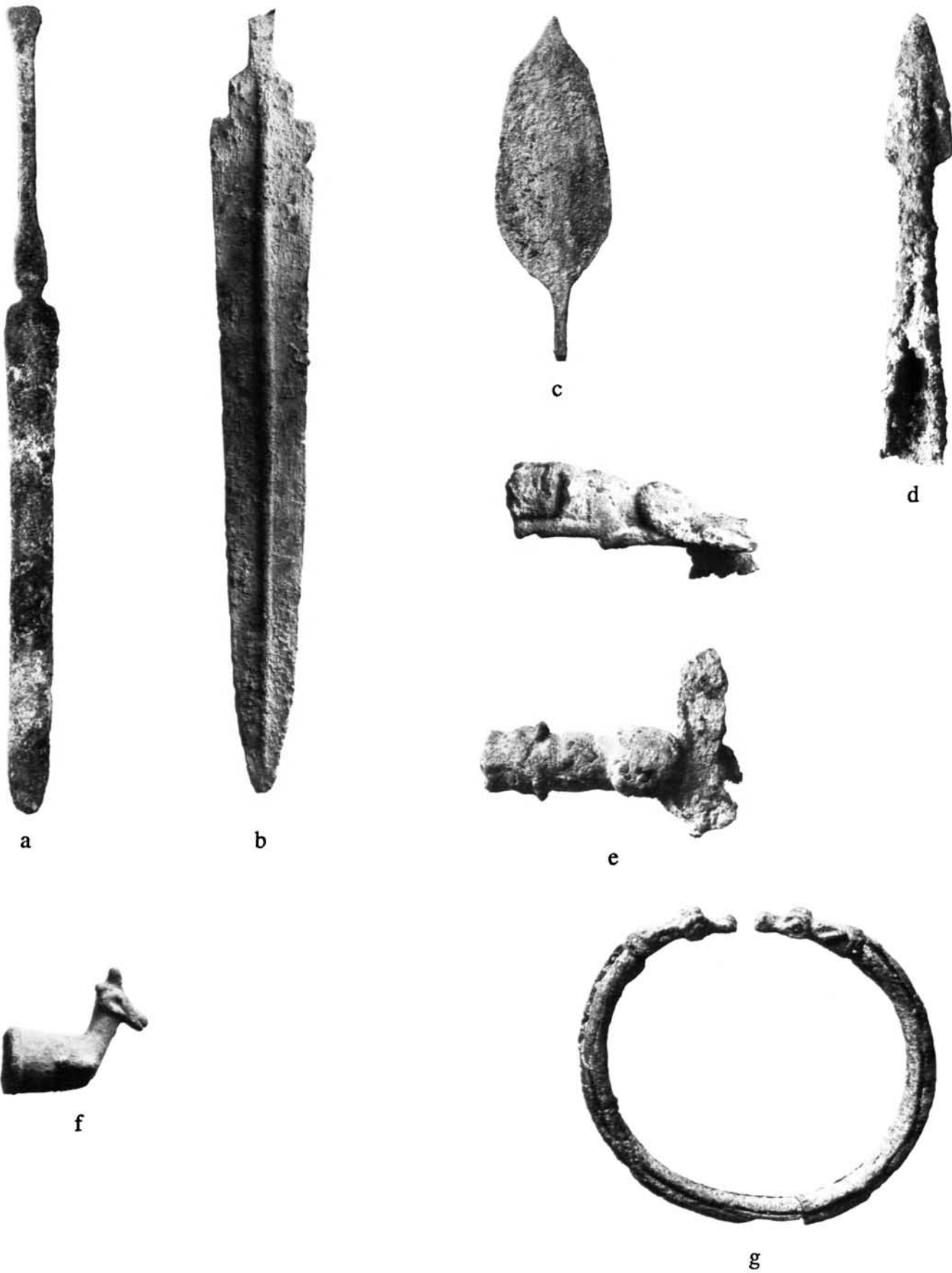

Iron Age Cast Metal Weapons, Handles, and Bracelet from Surkh Dum-i-Luri. Scales: a, b, d, 1:2; and c, e-g, 1:1. (a) Sor 1346, (b) Sor 133, (c) Sor 1079, (d) Sor 1117, (e) Sor 1035, (f) Sor 1263, and (g) Sor 1274.

PLATE 178

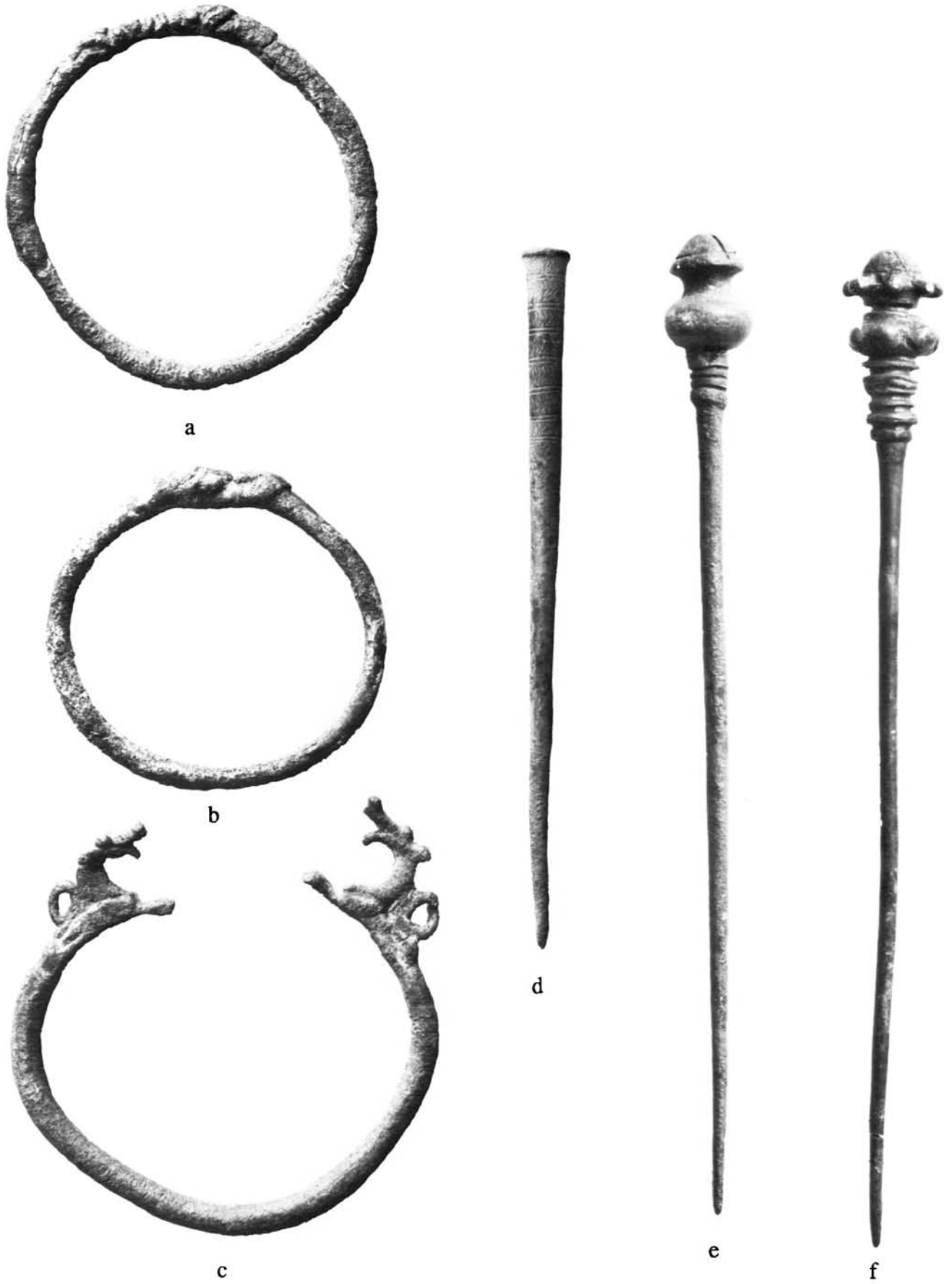

Iron Age Cast Metal Bracelets and Pins from Surkh Dum-i-Luri. Scale 1:1. (a) Sor 1273, (b) Sor 1395, (c) Sor 1632, (d) Sor 932, (e) Sor 326, and (f) Sor 325.

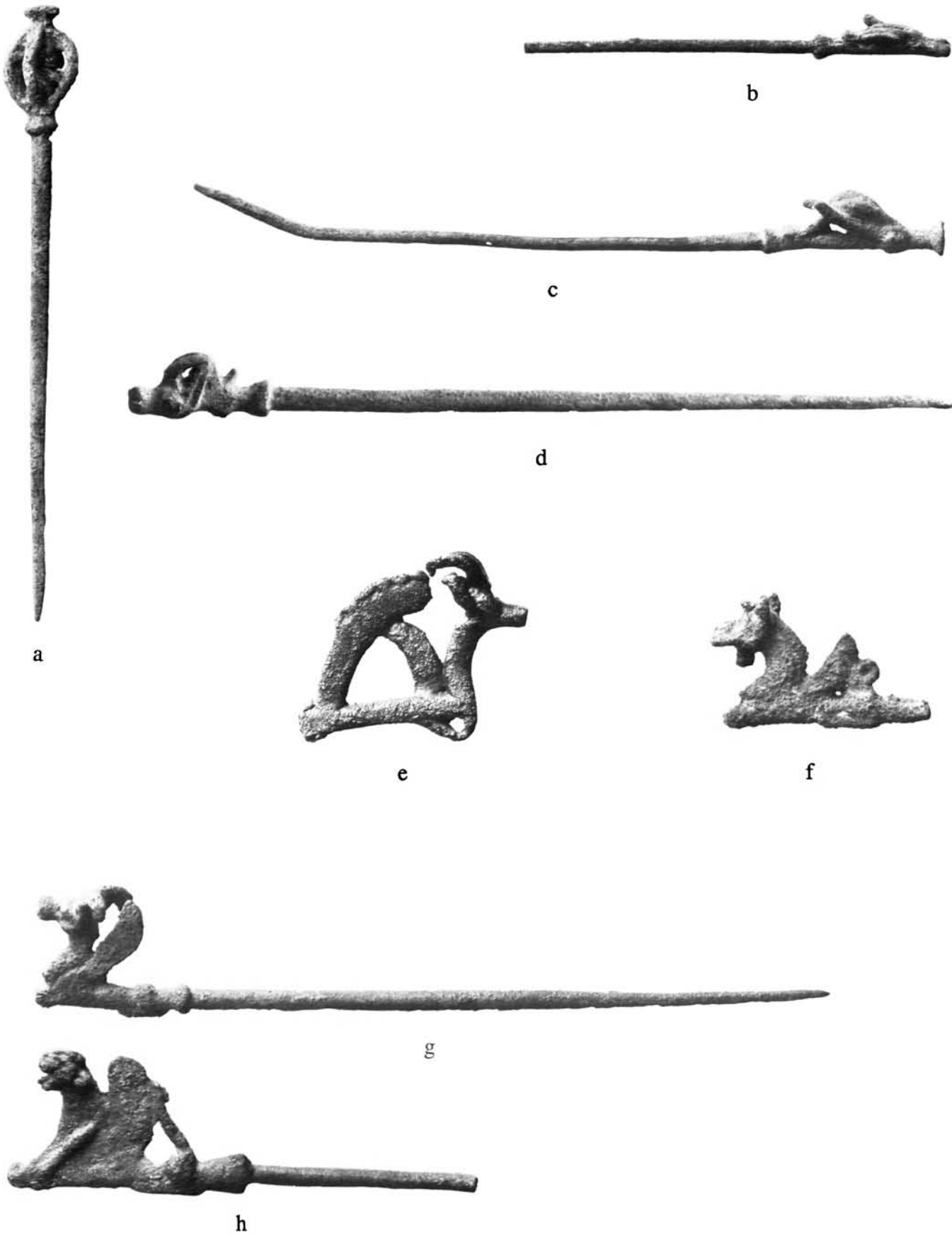

Iron Age Cast Metal Pins from Surkh Dum-i-Luri. Scale 1:1. (a) Sor 1376, (b) Sor 1203, (c) Sor 490, (d) Sor 62, (e) Sor 1037, (f) Sor 1163, (g) Sor 17, and (h) Sor 1326.



Iron Age Cast Metal Pins from Surkh Dum-i-Luri. Scale 1:1. (a) Sor 1537, (b) Sor 426, (c) Sor 1129, (d) Sor 152, (e) Sor 1078, and (f) Sor 977.



a



c



d



b



e



f



g



h



i



j

Iron Age Cast Metal Pins from Surkh Dum-i-Luri. Scale 1:1. (a) Sor 1432, (b) Sor 400, (c) Sor 978, (d) Sor 50, (e) Sor 305, (f) Sor 209, (g) Sor 836, (h) Sor 859, (i) Sor 1567, and (j) Sor 1494.

PLATE 182



Iron Age Cast Metal Pins from Surkh Dum-i-Luri. Scale 1:1. (a) Sor 423, (b) Sor 1132, (c) Sor 1207, (d) Sor 665, and (e) Sor 772.

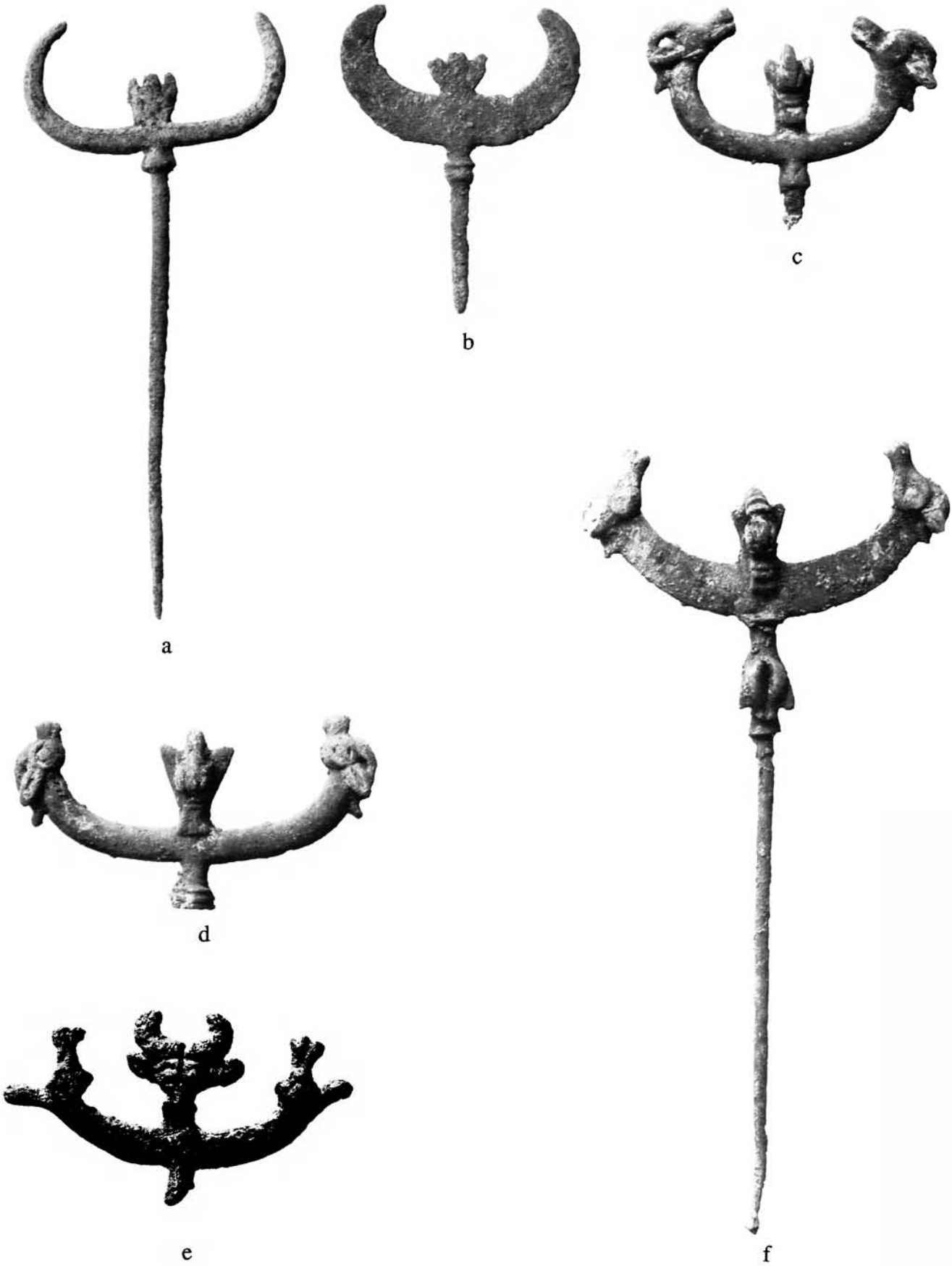

Iron Age Cast Metal Pins from Surkh Dum-i-Luri. Scale 1:1. (a) Sor 1375, (b) Sor 1607, (c) Sor 1571, (d) Sor 1539, (e) Sor 1208, and (f) Sor 1536.



Iron Age Cast Metal Pins from Surkh Dum-i-Luri. Scale 1:1. (a) Sor 1341, (b) Sor 428, (c) Sor 1564, and (d) Sor 1197.



a



b



c



d

Iron Age Cast Metal Pins from Surkh Dum-i-Luri. Scale 1:1. (a) Sor 1573, (b) Sor 201, (c) Sor 1342, and (d) Sor 1465.

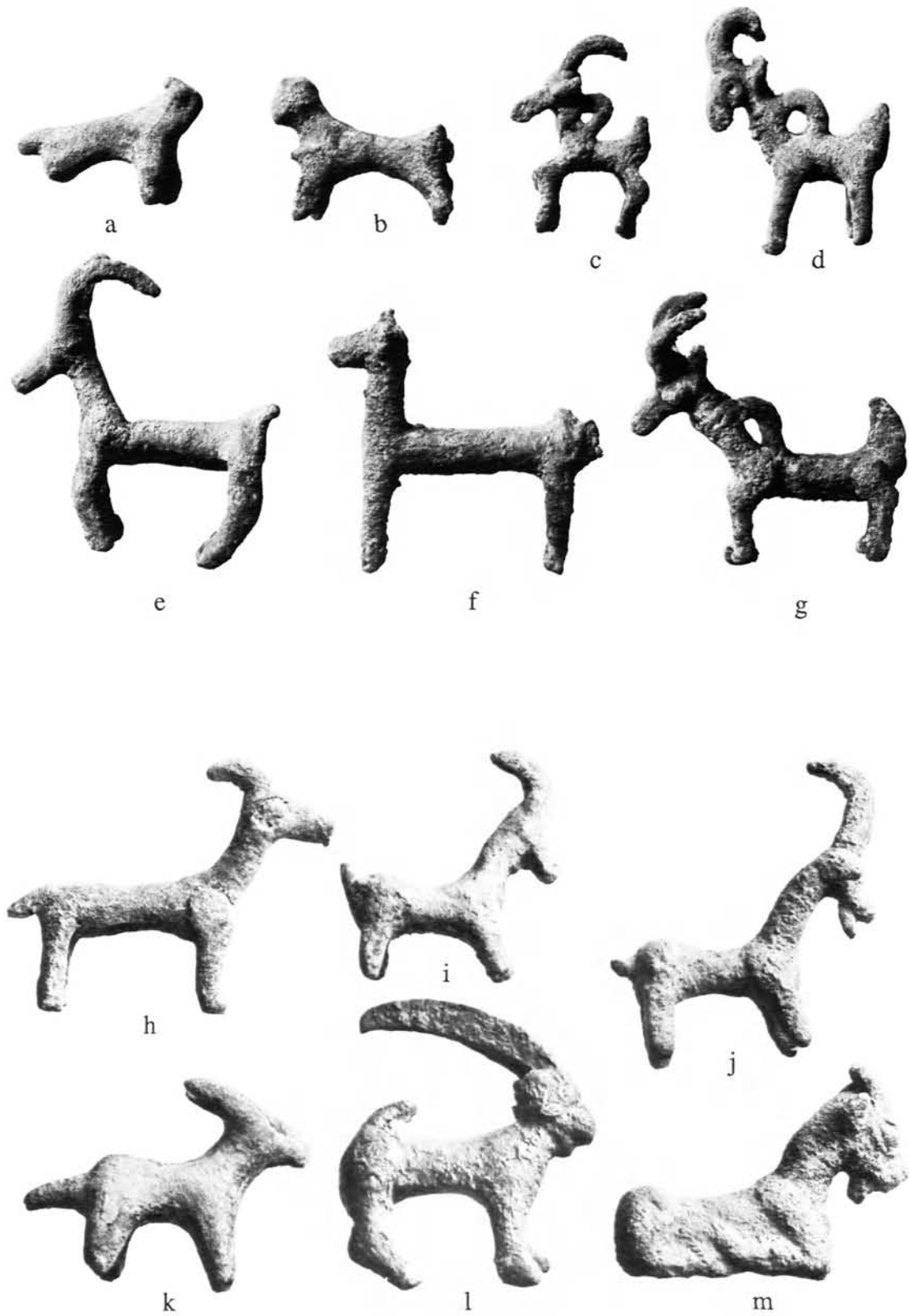

Iron Age Cast Metal Animal Figurines, Pins, and Pendants from Surkh Dum-i-Luri. Scale 1:1. (a) Sor 910, (b) Sor 1036, (c) Sor 970, (d) Sor 983, (e) Sor 969, (f) Sor 993, (g) Sor 981, (h) Sor 1327, (i) Sor 1444, (j) Sor 1128, (k) Sor 1490, (l) Sor 1131, and (m) Sor 1610.

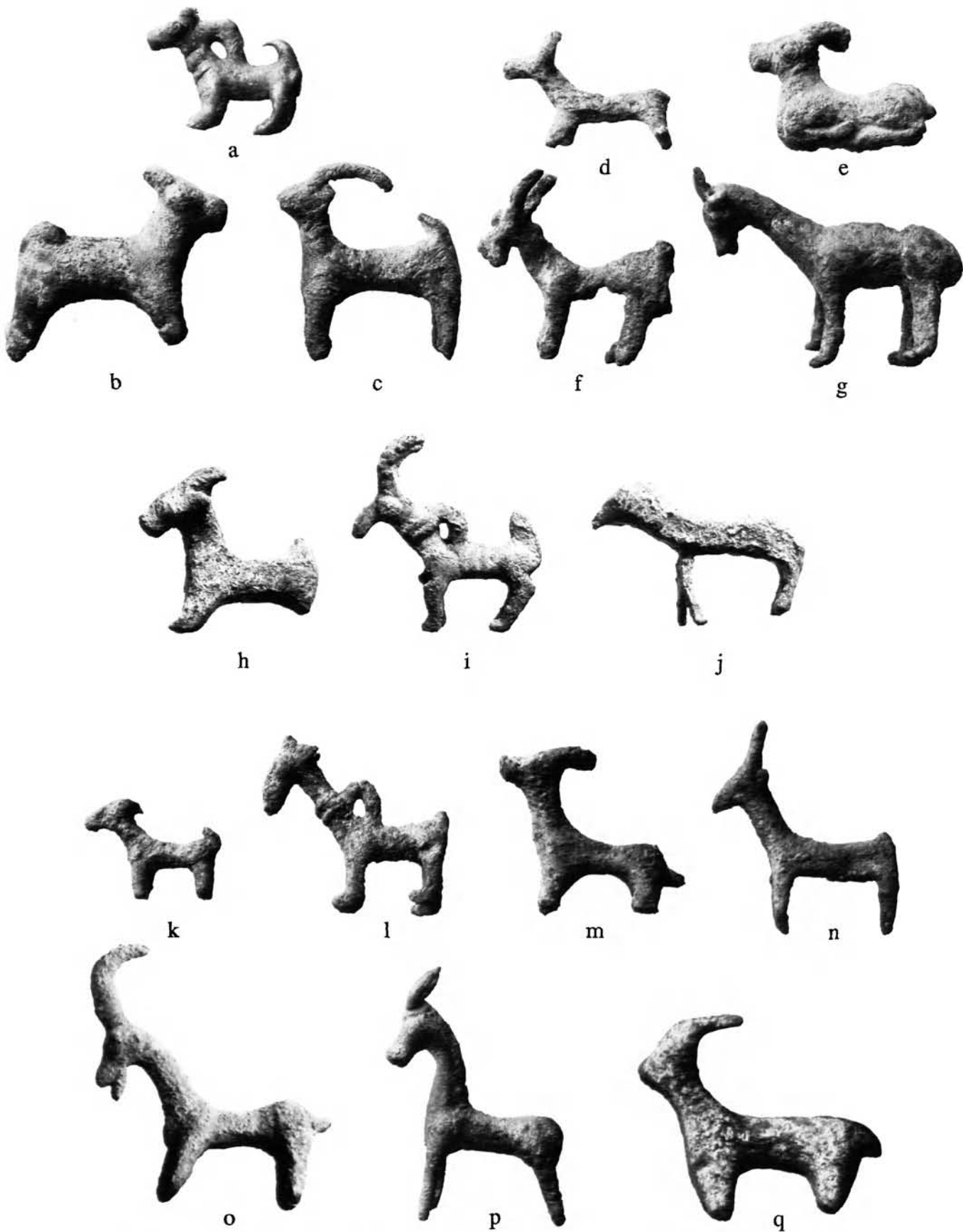

Iron Age Cast Metal Animal Figurines, Pin, and Pendants from Surkh Dum-i-Luri. Scale 1:1. (a) Sor 617, (b) Sor 530, (c) Sor 656, (d) Sor 899, (e) Sor 827, (f) Sor 875, (g) Sor 749, (h) Sor 1144, (i) Sor 1368, (j) Sor 1325, (k) Sor 120, (l) Sor 269, (m) Sor 398, (n) Sor 257, (o) Sor 1128, (p) Sor 323, and (q) Sor 266.

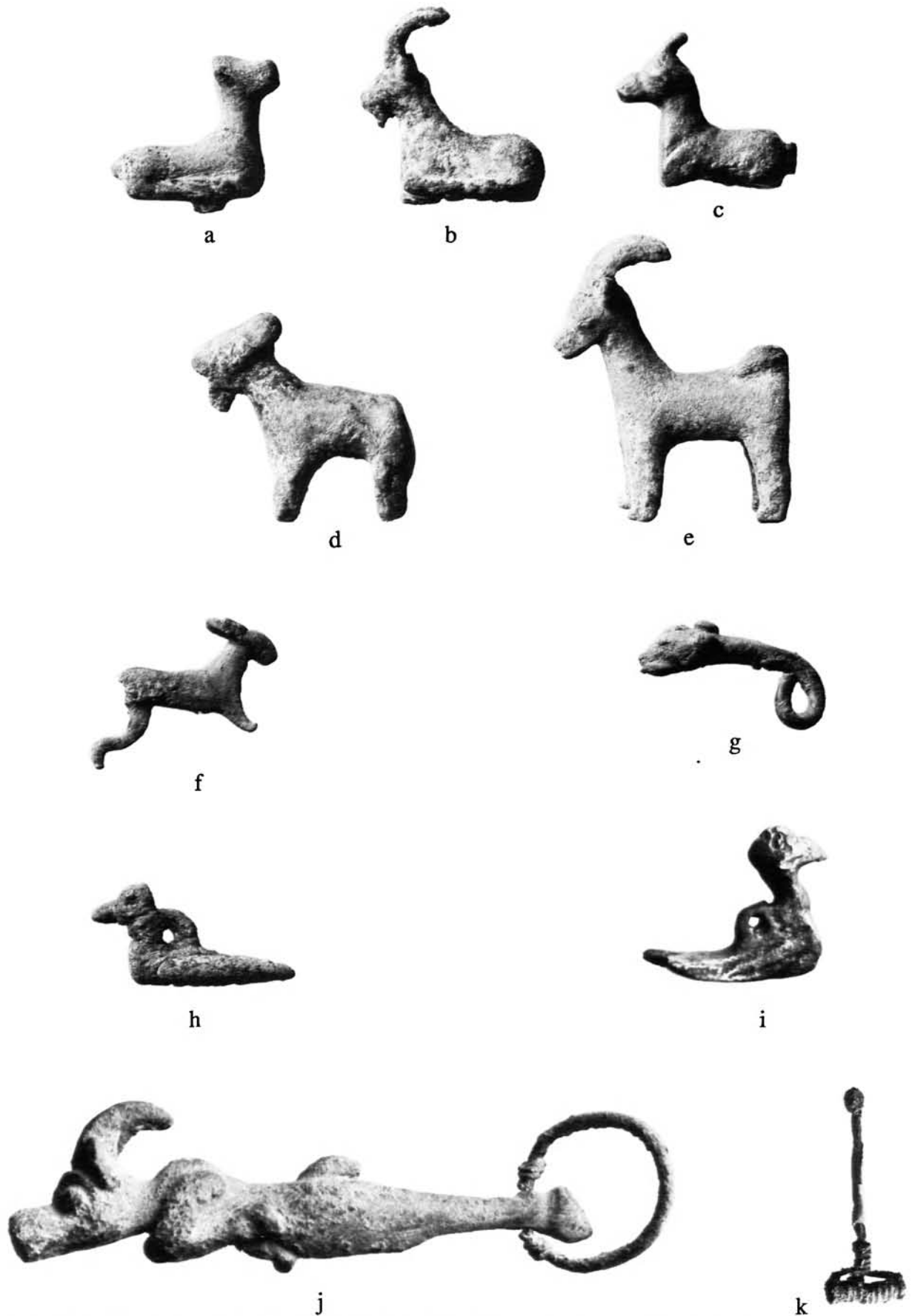

Iron Age Cast Metal Animal Figurines, Pins, and Pendants from Surkh Dum-i-Luri. Scale 1:1. (a) Sor 964, (b) Sor 971, (c) Sor 896, (d) Sor 1054, (e) Sor 1032, (f) Sor 955, (g) Sor 1081, (h) Sor 1013, (i) Sor 1033, (j) Sor 497, and (k) Sor 1618.

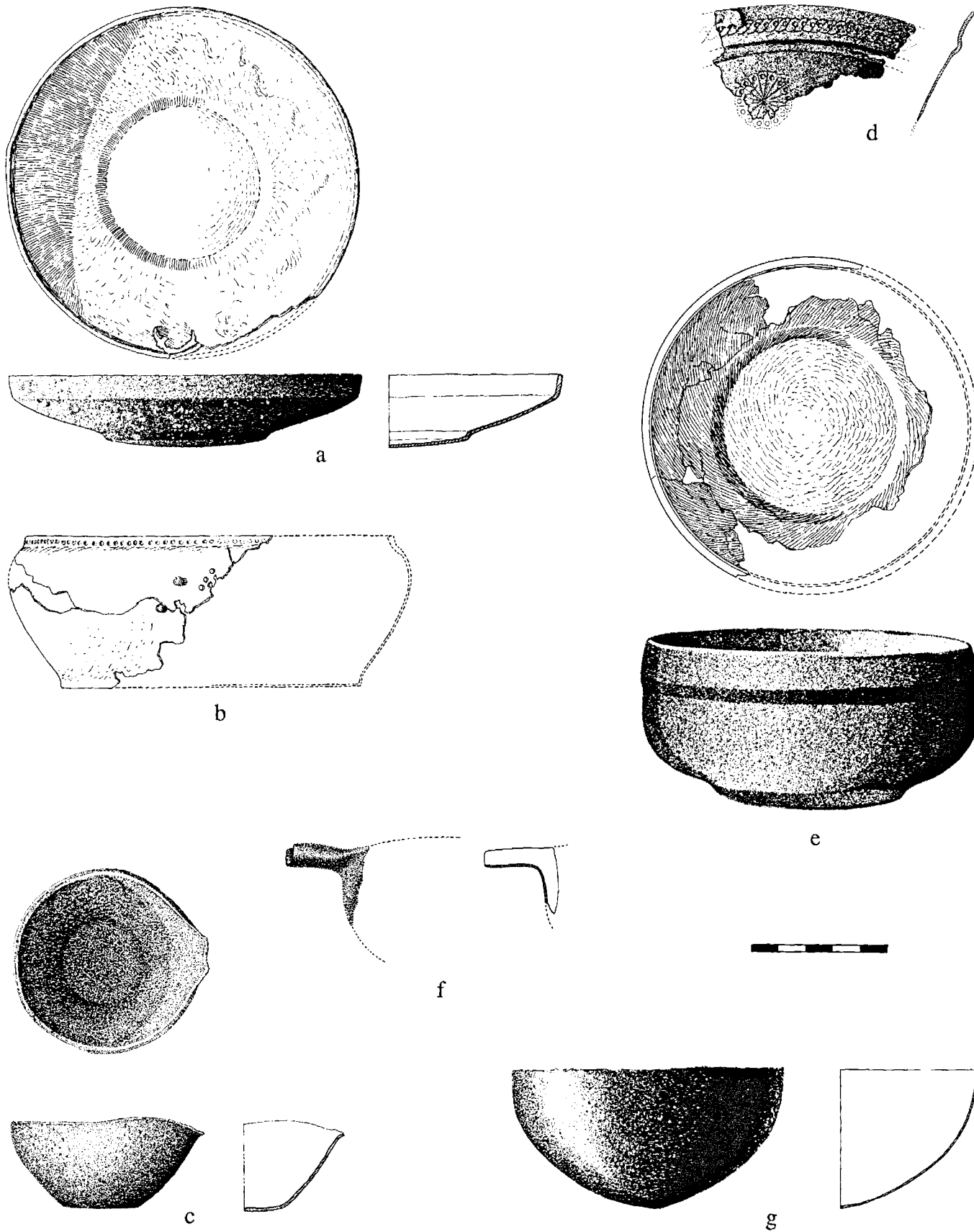

Copper or Bronze Bowls from Surkh Dum-i-Luri. Scale 1:2. (a) Sor 270, (b) Sor 288, (c) Sor 432, (d) Sor 598, (e) Sor 713, (f) Sor 1276d, and (g) Sor 1492.

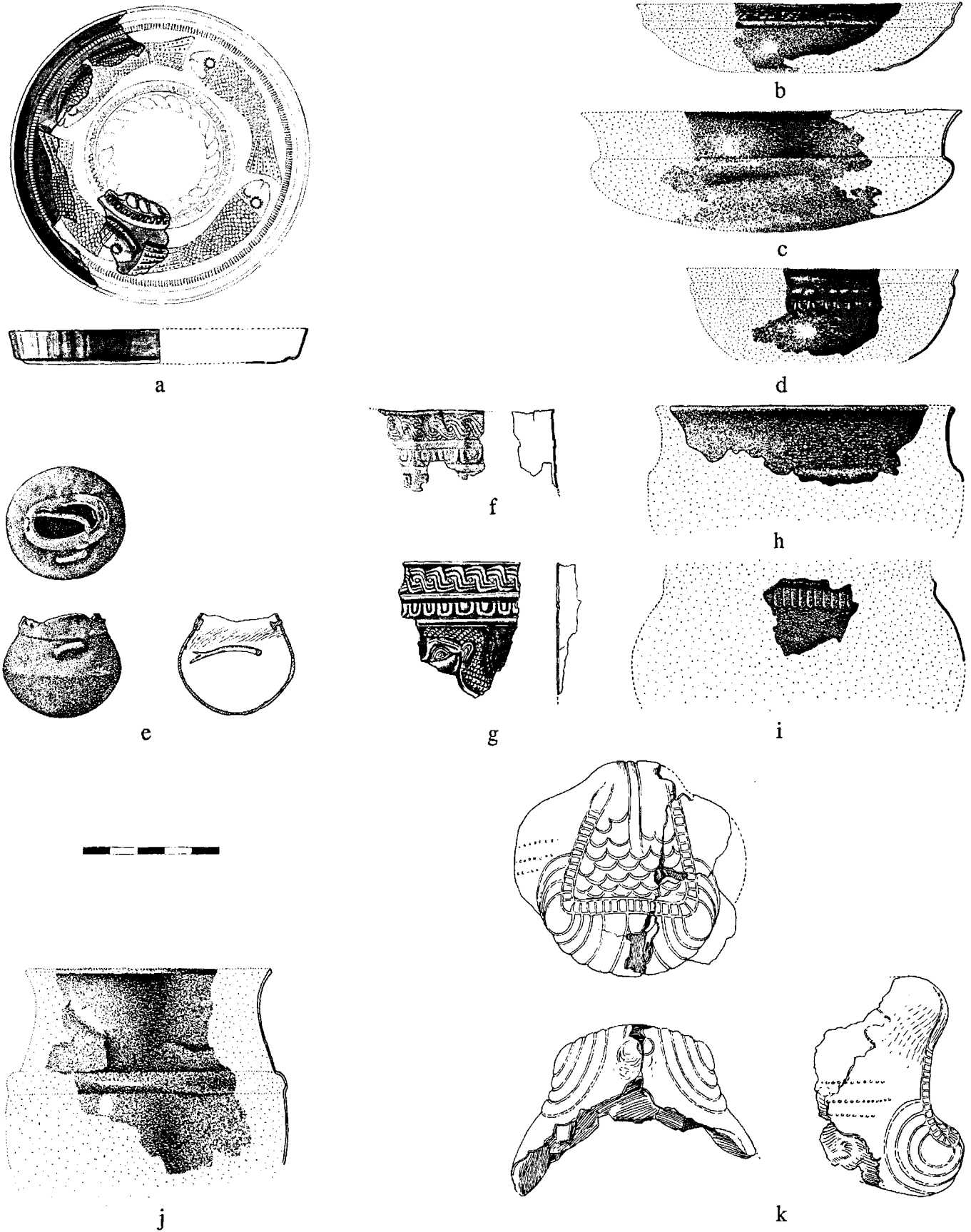

Copper or Bronze Vessels from Surkh Dum-i-Luri. Scale 1:2. (a) Sor 1736a, (b) Sor 1783a, (c) Sor 1783b, (d) Sor 1783d, (e) Sor 1055, (f) Sor 185, (g) Sor 1647, (h) Sor 1276e, (i) Sor 1276f, (j) Sor 1783c, and (k) Sor 314.

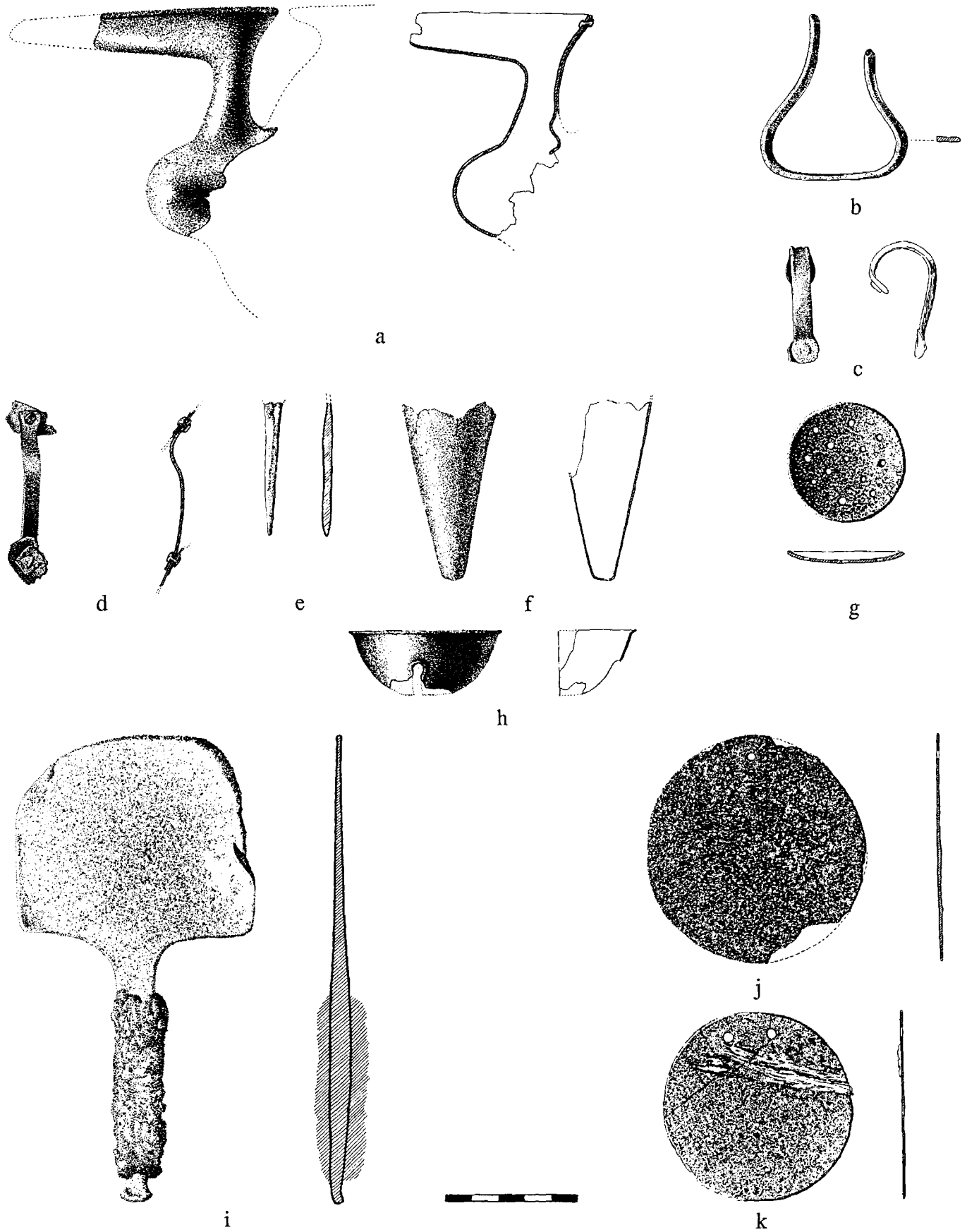

Copper or Bronze Vessels, Drinking Tubes, Strainer, Bell, and Mirrors from Surkh Dum-i-Luri. Scale 1:2. (a) Sor 963, (b) Sor 38, (c) Sor 1063, (d) Sor 1276i, (e) Sor 43, (f) Sor 1118, (g) Sor 1523, (h) Sor 1280, (i) Sor 71, (j) Sor 418, and (k) Sor 1466.

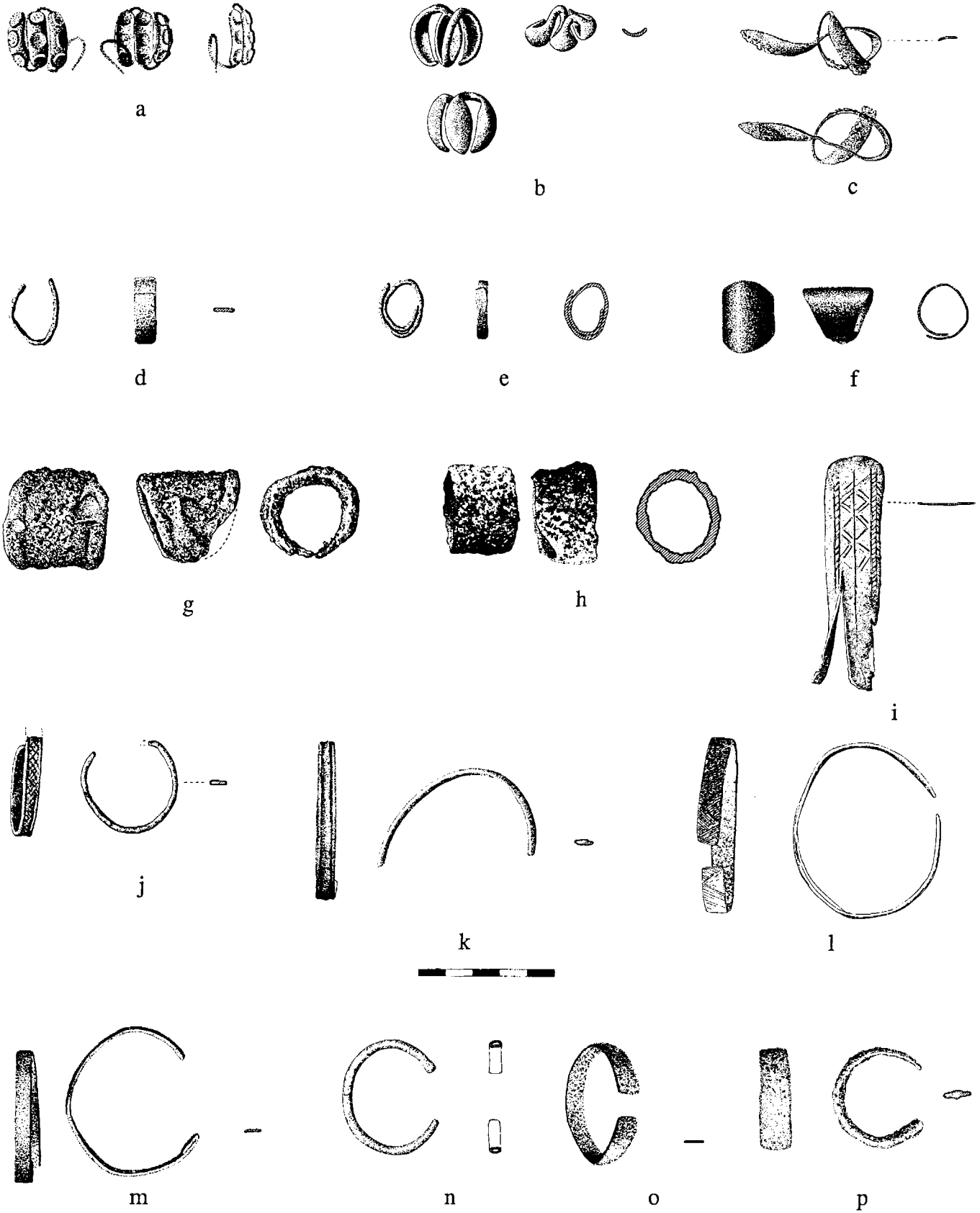

Copper or Bronze and Iron Sheet Hair Spirals, Finger Rings, and Bracelets from Surkh Dum-i-Luri and Khatun Ban. Scale 1:2. (a) Sor 164, (b) Sor 699, (c) Sor 1373, (d) Sor 819, (e) Sor 853, (f) Sor 1232, (g) Sor 583, (h) Kha 8, (i) Sor 384, (j) Sor 92, (k) Sor 124, (l) Sor 258, (m) Sor 472, (n) Sor 658:2, (o) Sor 959, and (p) Sor 319.

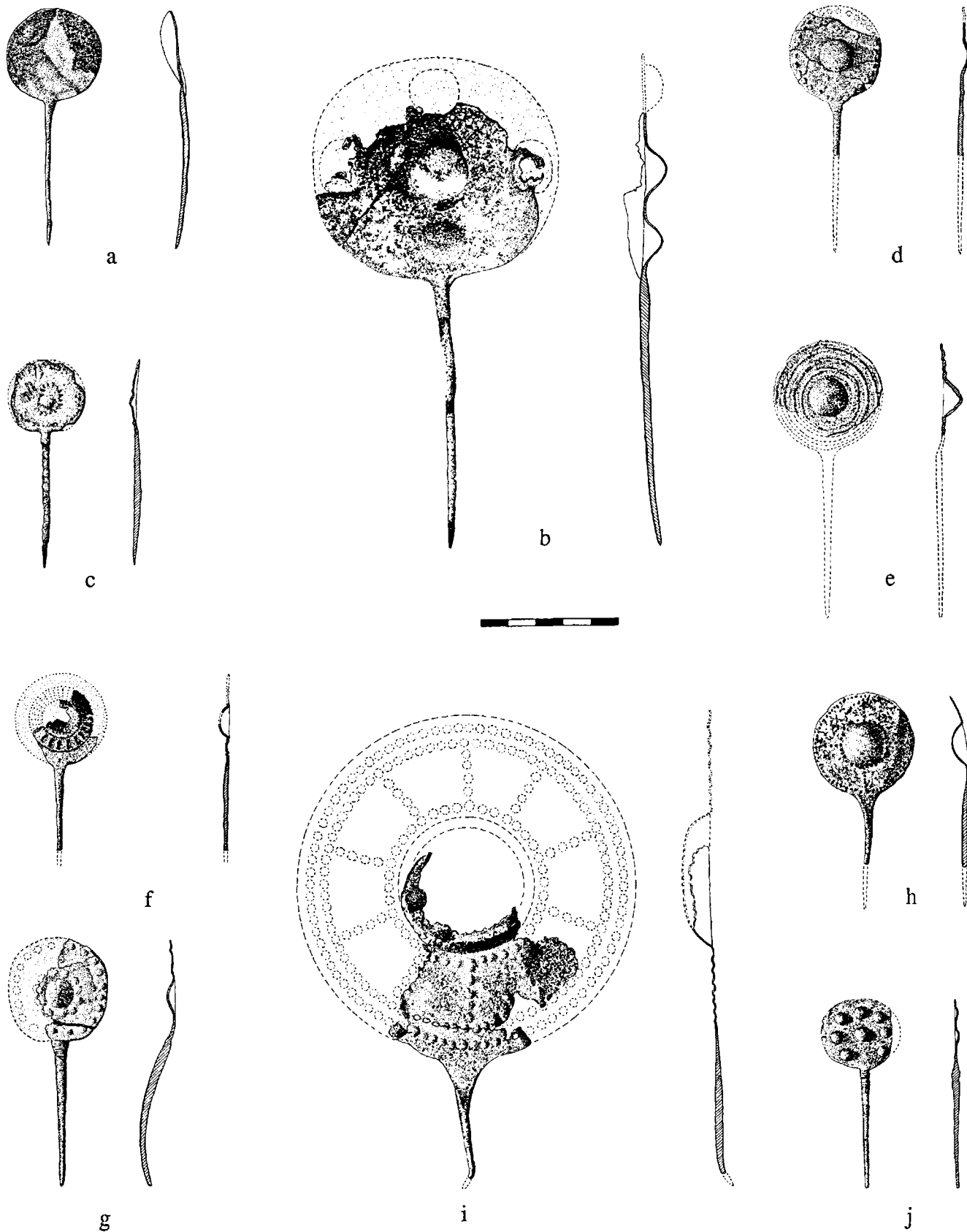

Copper or Bronze Disc-Headed Pins, Without Decoration or With Central Boss, from Surkh Dum-i-Luri. Scale 1:2. (a) Sor 755, (b) Sor 1, (c) Sor 55, (d) Sor 122, (e) Sor 299:3, (f) Sor 536, (g) Sor 554, (h) Sor 668, (i) Sor 746b, and (j) Sor 798a.

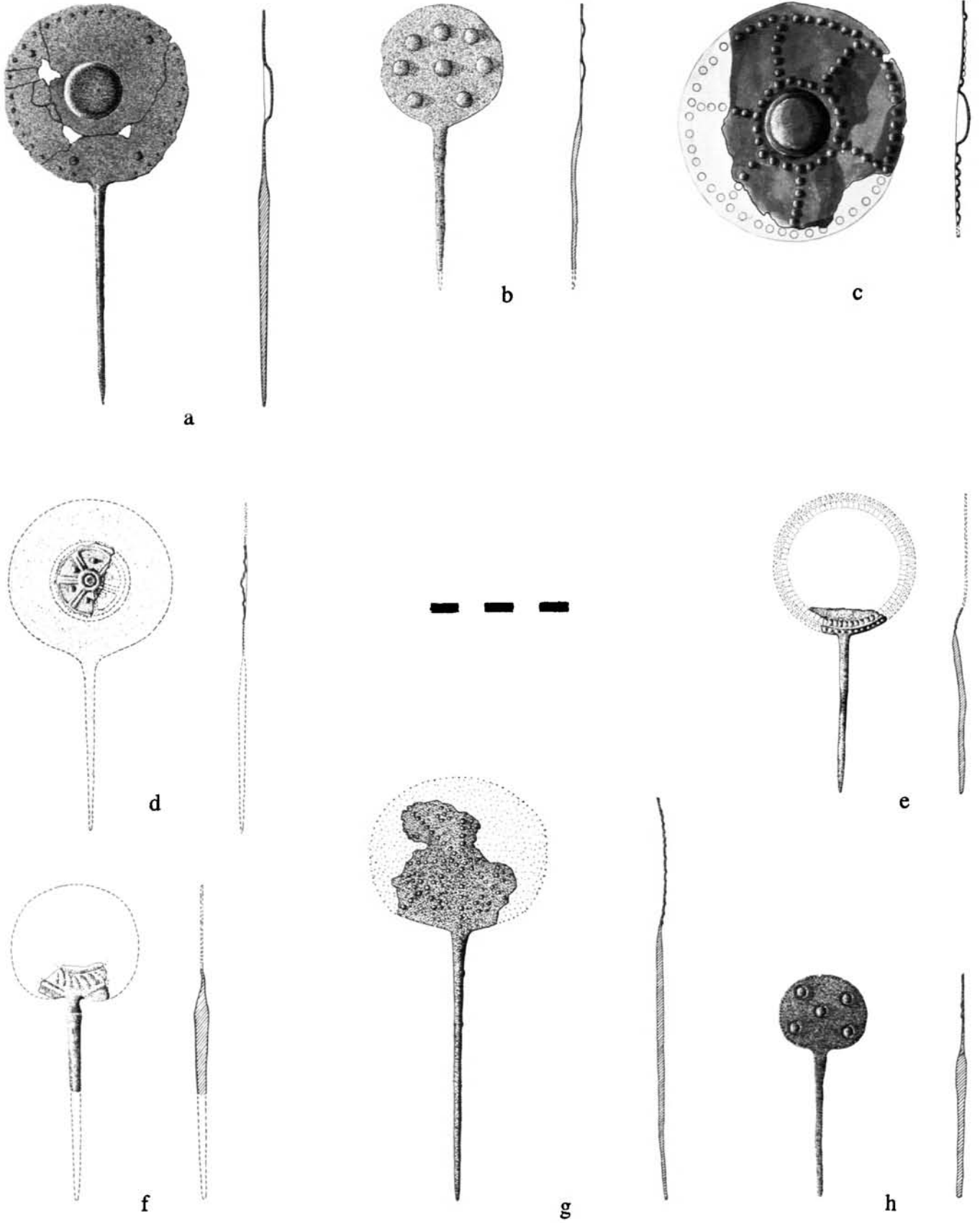

Copper or Bronze Disc-Headed Pins, With Central Boss or Other Geometric Decoration, from Surkh Dum-i-Luri. Scale 1:2. (a) Sor 857, (b) Sor 1420, (c) Sor 1769, (d) Sor 88, (e) Sor 250, (f) Sor 567, (g) Sor 1244, and (h) Sor 1532.

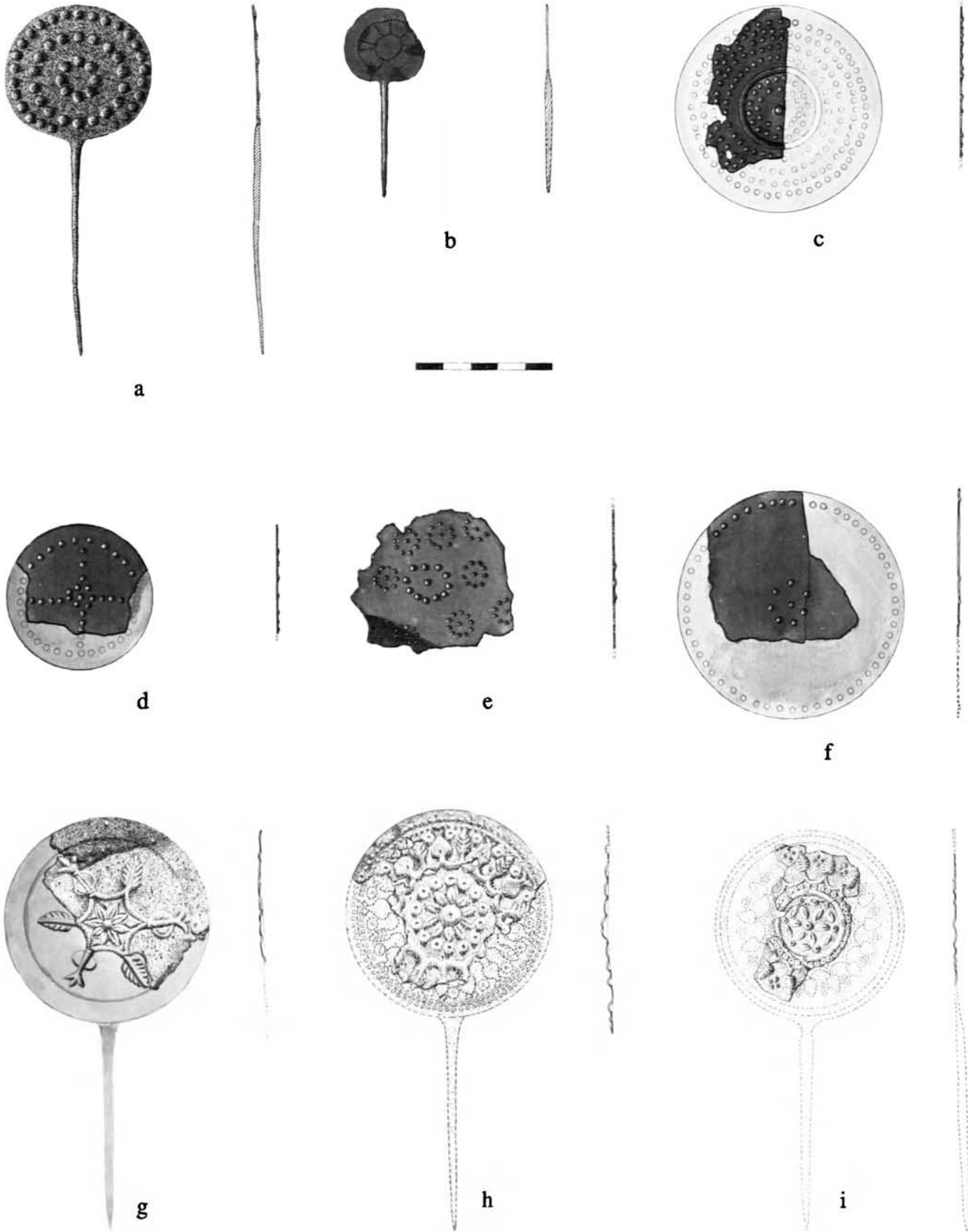

Copper or Bronze Disc-Headed Pins, With Central Rosette or Other Vegetal Decoration, from Surkh Dum-i-Luri. Scale 1:2. (a) Sor 1552, (b) Sor 1671, (c) Sor 1763, (d) Sor 1766, (e) Sor 1771, (f) Sor 1772, (g) Sor 31, (h) Sor 32, and (i) Sor 105a.

PLATE 196

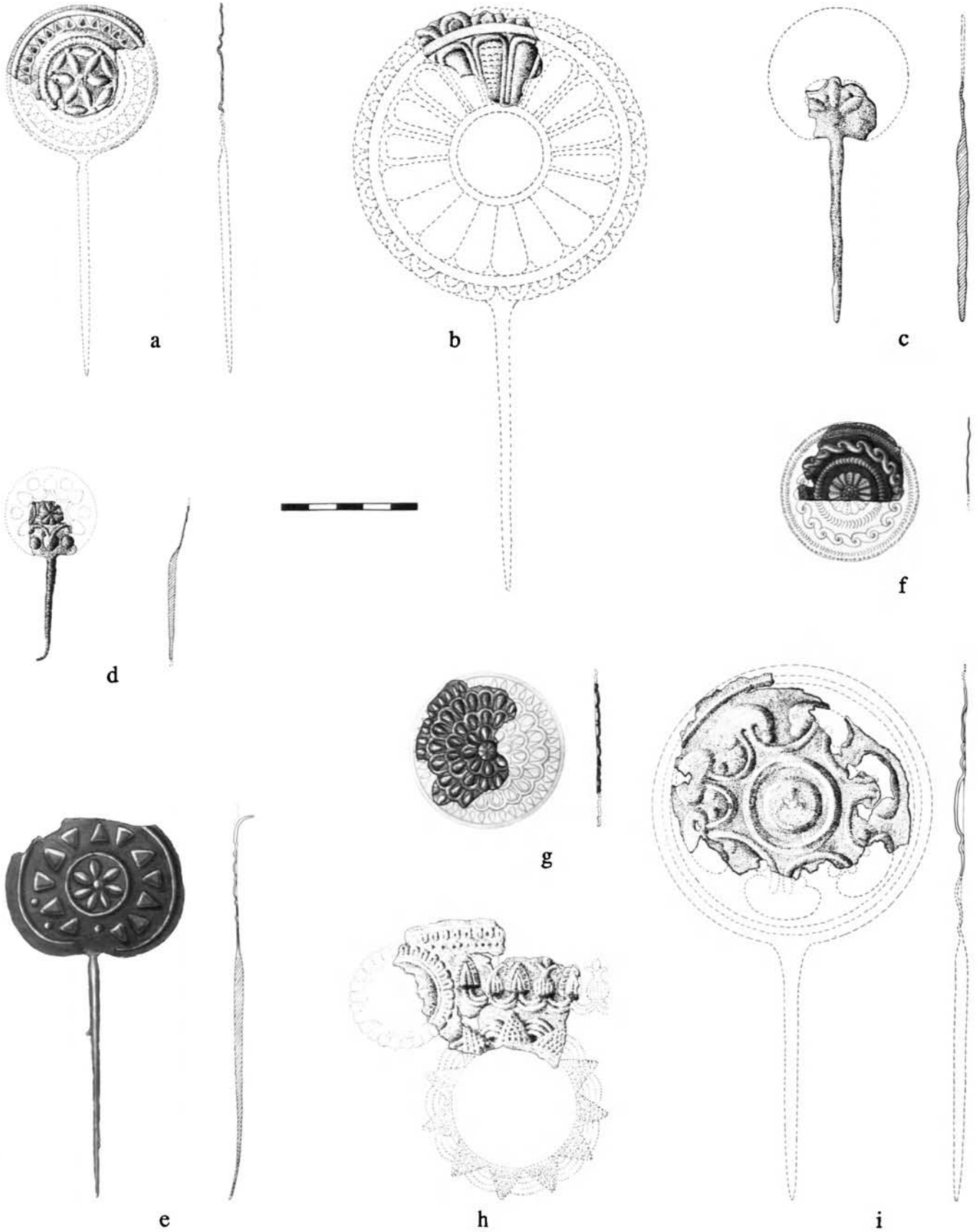

Copper or Bronze Disc-Headed Pins, With Central Boss or Other Geometric Decoration, from Surkh Dum-i-Luri. Scale: 1:2. (a) Sor 105b, (b) Sor 105c, (c) Sor 311, (d) Sor 926a, (e) Sor 1547, (f) Sor 1748, (g) Sor 1762, (h) Sor 49, and (i) Sor 287.

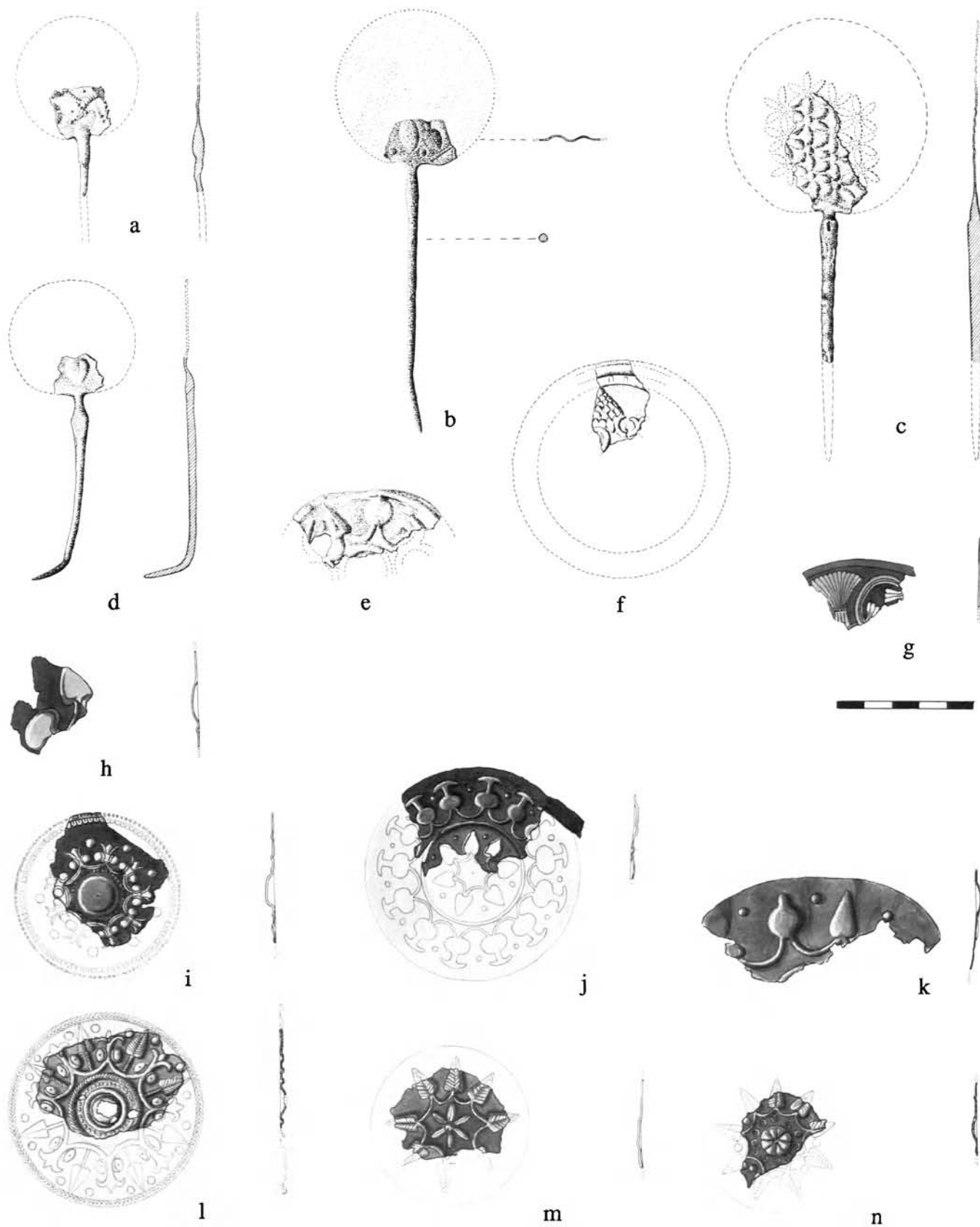

Copper or Bronze Disc-Headed Pins, With Vegetal Decoration, from Surkh Dum-i-Luri. Scale 1:2. (a) Sor 442, (b) Sor 517d, (c) Sor 552, (d) Sor 760, (e) Sor 1009, (f) Sor 1082, (g) Sor 1648a, (h) Sor 1648b, (i) Sor 1740, (j) Sor 1741, (k) Sor 1742, (l) Sor 1743, (m) Sor 1745a, and (n) Sor 1745b.

PLATE 198

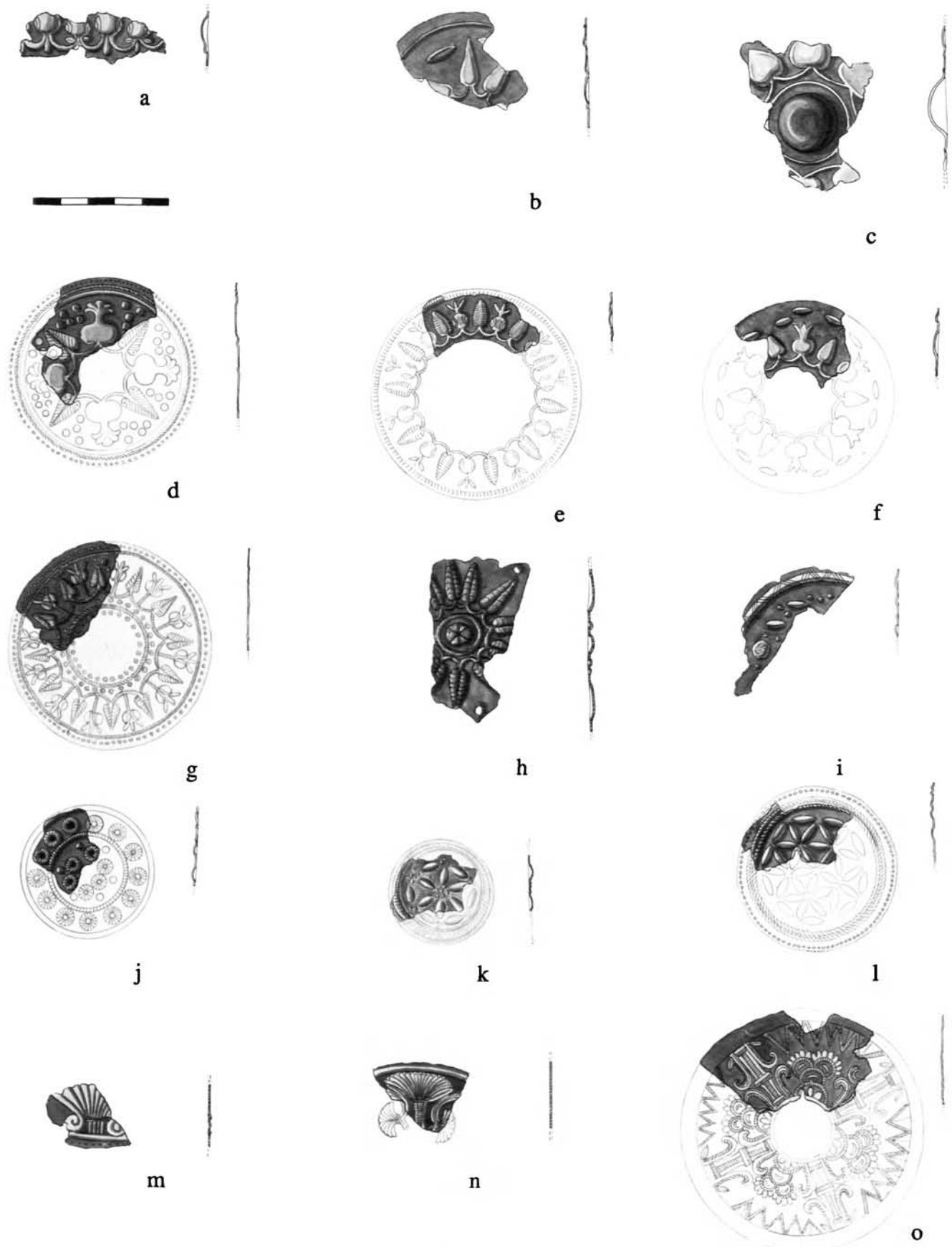

Copper or Bronze Disc-Headed Pins, With Vegetal Decoration, from Surkh Dum-i-Luri. Scale 1:2. (a) Sor 1745c, (b) Sor 1745d, (c) Sor 1745e, (d) Sor 1745f, (e) Sor 1745g, (f) Sor 1745h, (g) Sor 1745i, (h) Sor 1747, (i) Sor 1752a, (j) Sor 1752b, (k) Sor 1752c, (l) Sor 1752d, (m) Sor 1753a, (n) Sor 1753b, and (o) Sor 1758.

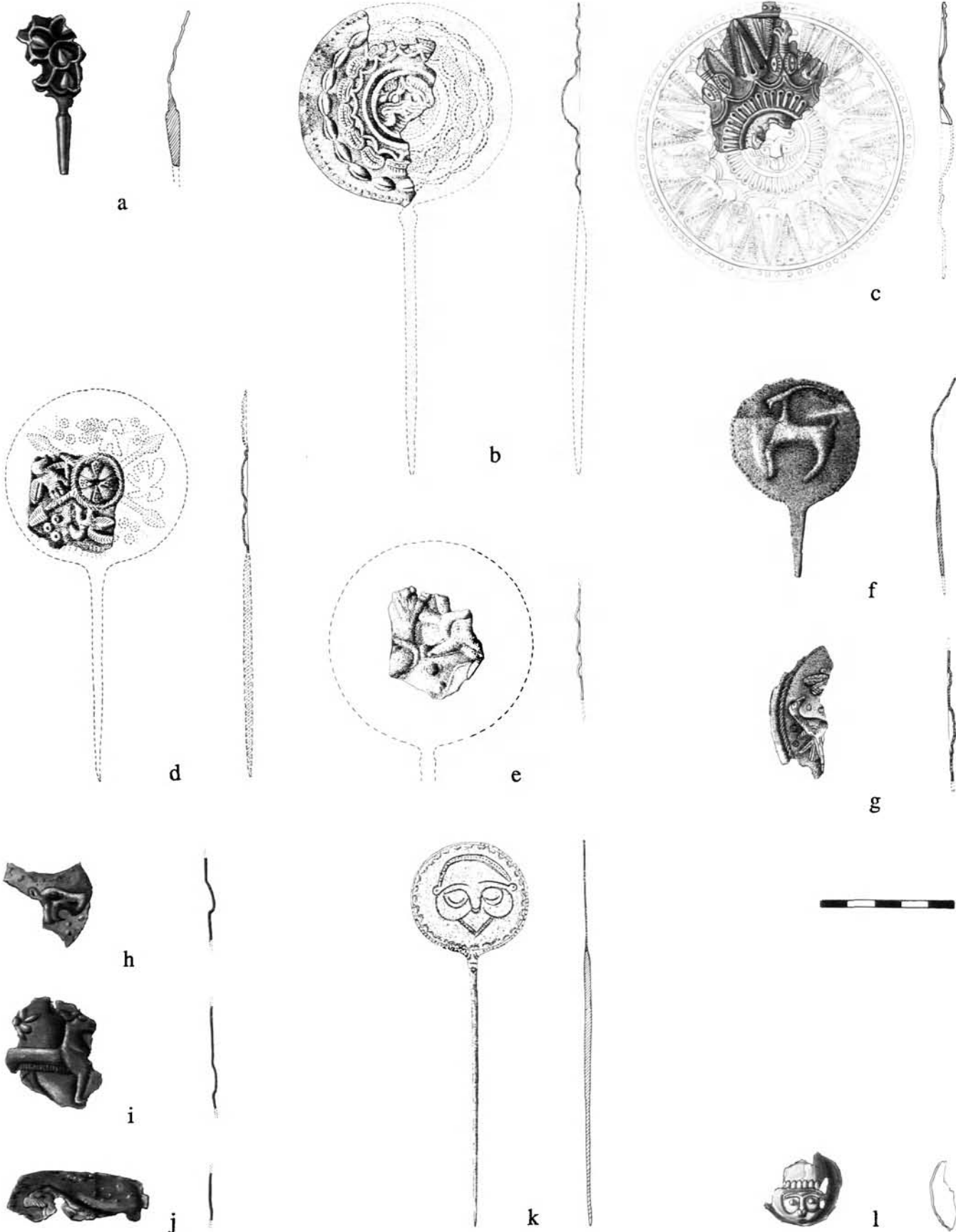

Copper or Bronze Disc-Headed Pins, With Vegetal or Zoomorphic Decoration, from Surkh Dum-i-Luri. Scale 1:2. (a) Sor 1759, (b) Sor 278, (c) Sor 1746, (d) Sor 94, (e) Sor 127b, (f) Sor 842, (g) Sor 948, (h) Sor 1735a, (i) Sor 1735b, (j) Sor 1735c, (k) Sor 1572, and (l) Sor 1704.

PLATE 200



Copper or Bronze, Iron, Silver, and Lead Disc-Headed or Plaque-Headed Pins, Plaques, and Bands from Surkh Dum-i-Luri. Scale 1:2. (a) Sor 553, (b) Sor 1551, (c) Sor 1788, (d) Sor 57, (e) Sor 1773a, (f) Sor 1773b, (g) Sor 346, (h) Sor 1757, (i) Sor 1761, (j) Sor 1765, and (k) Sor 1770.

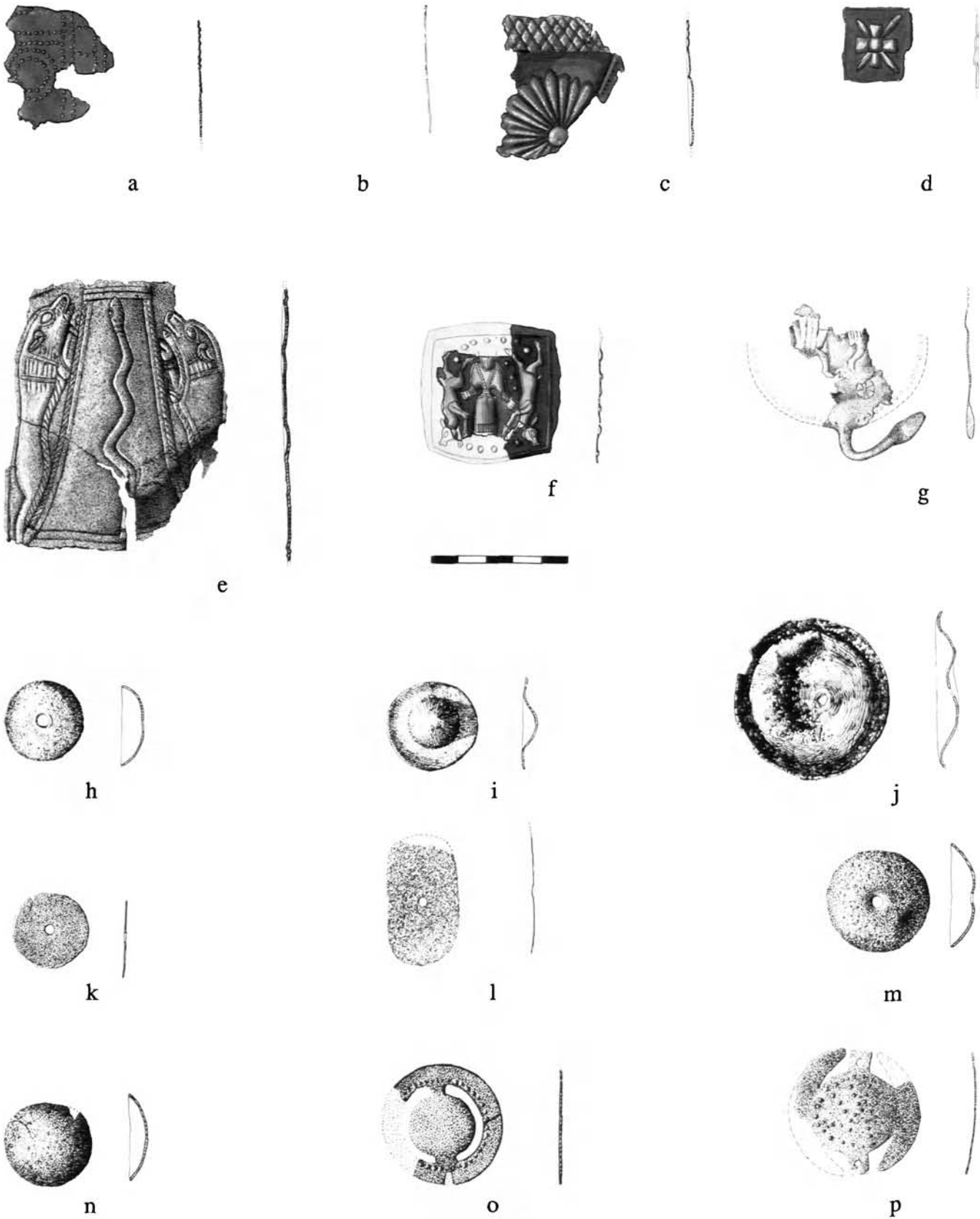

Copper or Bronze Plaques and Bands, Buckle, Bosses, Whorls, and Bracteates from Surkh Dum-i-Luri. Scale 1:2. (a) Sor 1774, (b) Sor 359, (c) Sor 1749, (d) Sor 1764, (e) Sor 839, (f) Sor 1715+1733g, (g) Sor 556, (h) Sor 64, (i) Sor 623, (j) Sor 667, (k) Sor 1038, (l) Sor 1050, (m) Sor 1097:1, (n) Sor 1097:2, (o) Sor 1210, and (p) Sor 1226.

PLATE 202

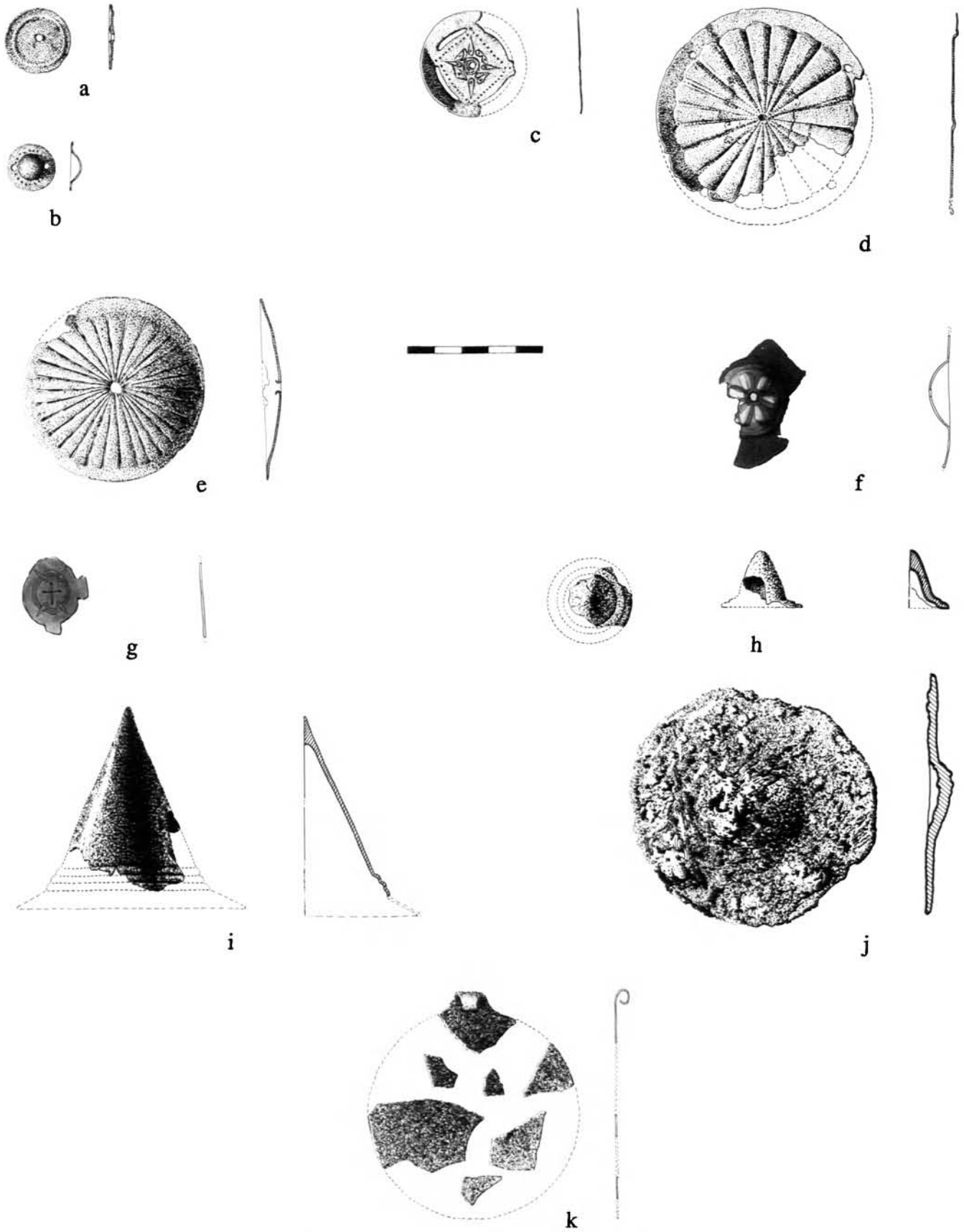

Copper or Bronze and Iron Sheet Bosses, Whorls or Bracteates, and Pendants from Surkh Dum-i-Luri and Khatun Ban. Scale 1:2. (a) Sor 1530:2, (b) Sor 1778, (c) Sor 752, (d) Sor 1073, (e) Sor 1166, (f) Sor 1755, (g) Sor 1756, (h) Sor 550, (i) Sha 7, (j) Kha 22, and (k) Sor 421.

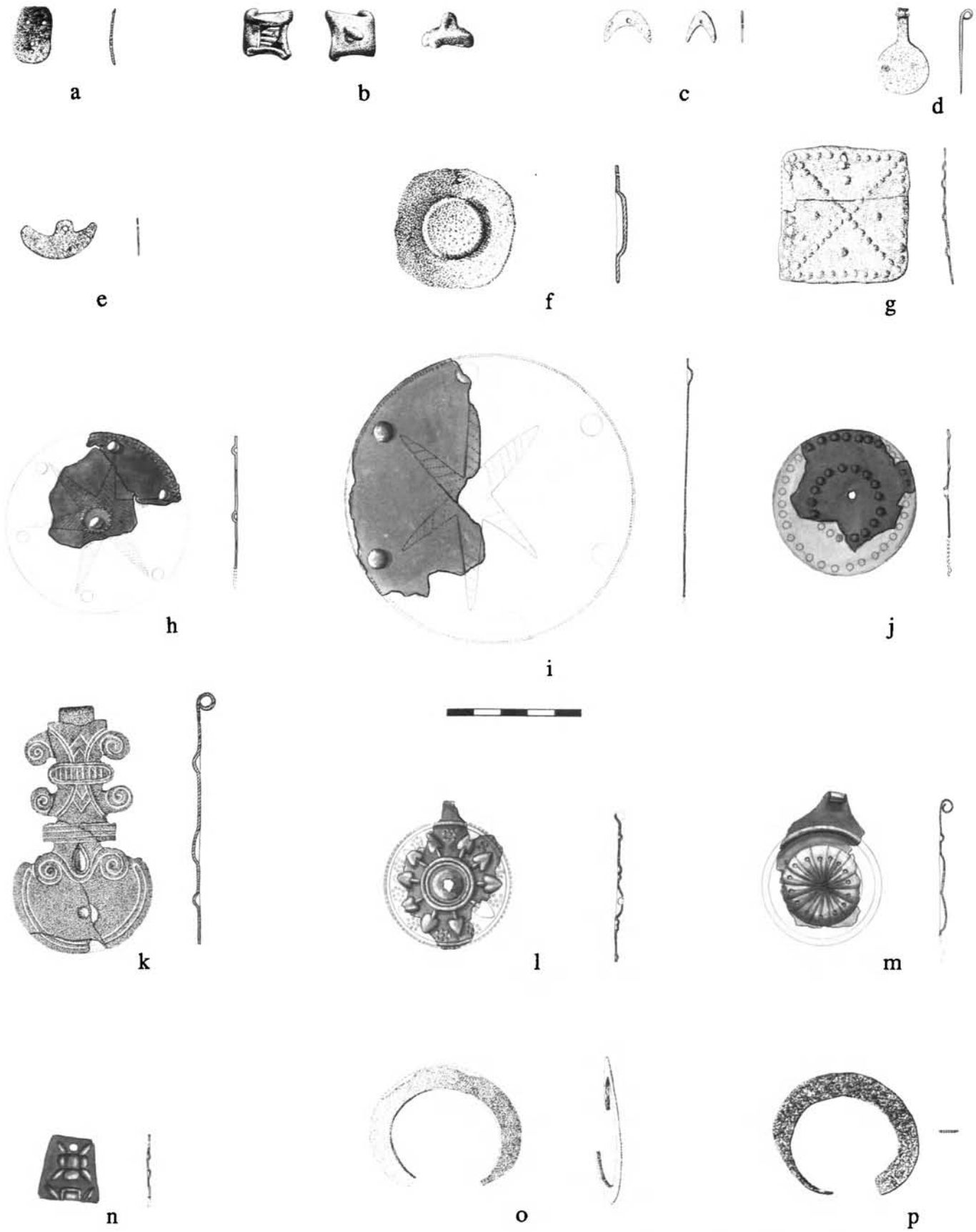

Copper or Bronze Sheet Pendants and 'Mouflon' Horns from Surkh Dum-i-Luri. Scale 1:2. (a) Sor 527, (b) Sor 1044, (c) Sor 1449, (d) Sor 1616, (e) Sor 1657, (f) Sor 989, (g) Sor 1069, (h) Sor 1767, (i) Sor 1776, (j) Sor 1777, (k) Sor 967, (l) Sor 1744, (m) Sor 1750, (n) Sor 1754, (o) Sor 251, and (p) Sor 1556.

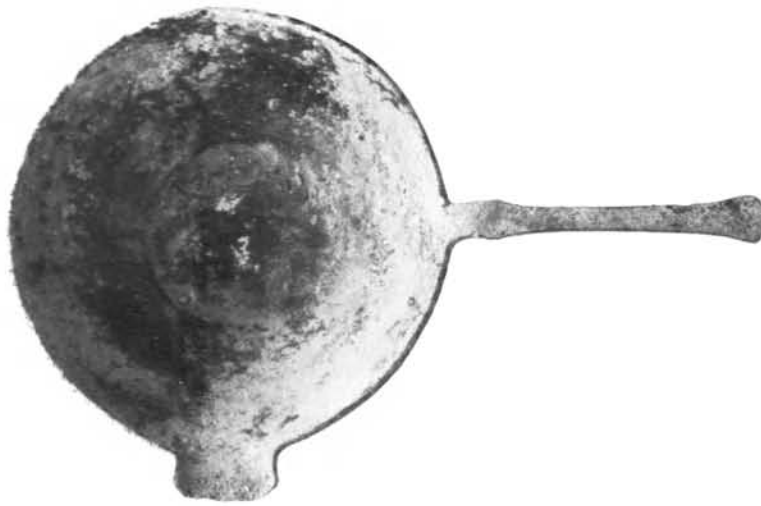

a



c



d



b



e



f

Hammered Copper Vessels from Khatun Ban. Scale 1:2. Goblet Fragments and Drinking Tube from Surkh Dum-i-Luri. Scale 1:1. (a) Kha 16, (b) Sor 915, (c) Sor 1712, (d) Kha 63, (e) Kha 25, and (f) Sor 992.



Hammered Copper Disc-Headed Pins from Surkh Dum-i-Luri. Scale 1:1 except Sor 1530 detail, 2:1. (a) Sor 1529, (b) Sor 1530, General View and Detail of Disc, and (c) Sor 45.

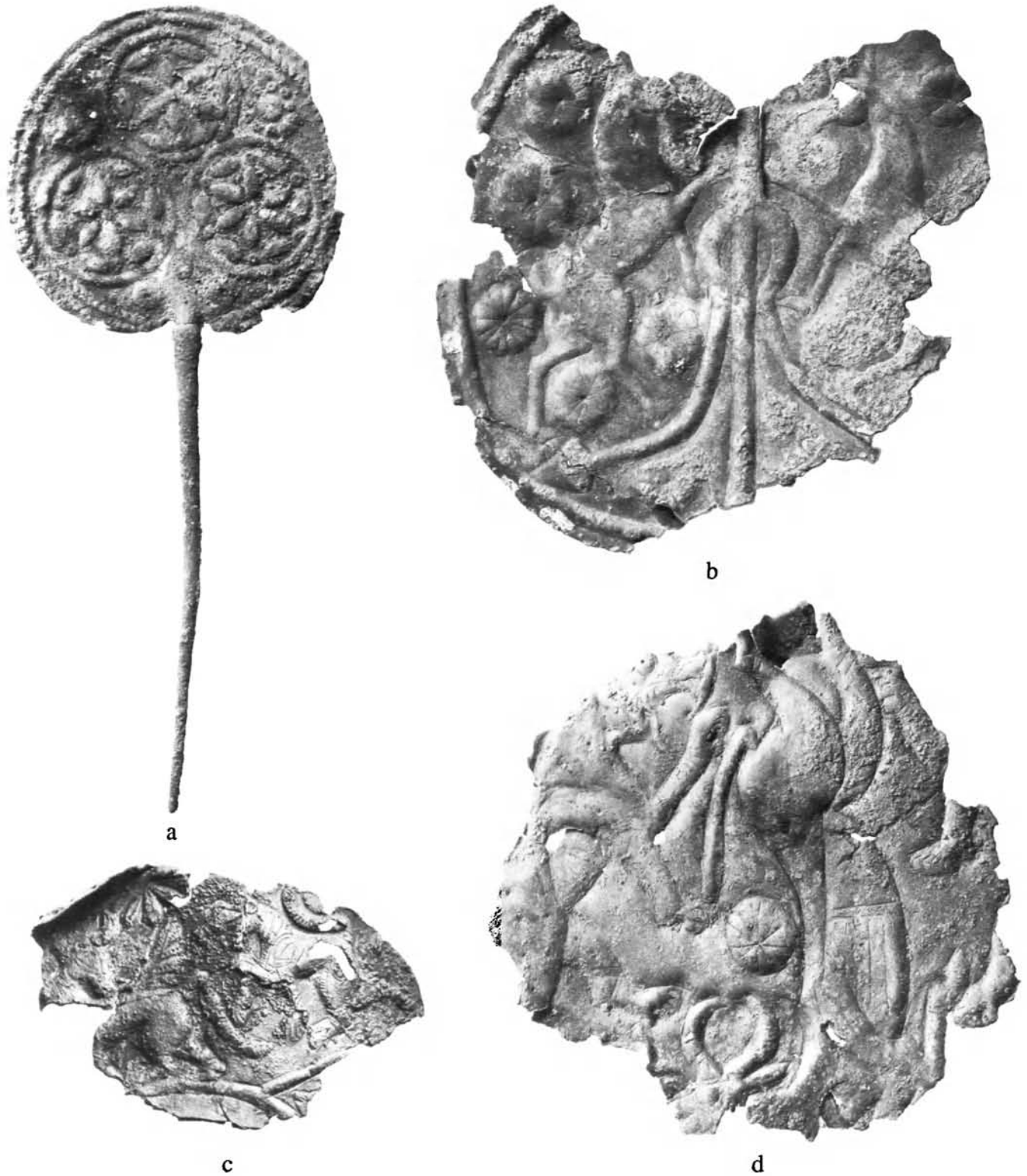

Hammered Copper Disc-Headed Pins from Surkh Dum-i-Luri. Scale 1:1. (a) Sor 1538, (b) Sor 286, (c) Sor 746a, and (d) Sor 811.



a



b

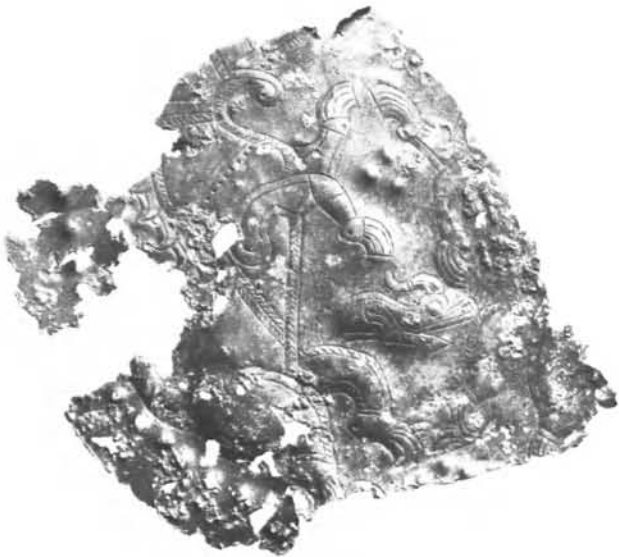

c



d



e



f



g

Hammered Copper Disc-Headed Pins from Surkh Dum-i-Luri. Scale 1:1. (a) Sor 1719, (b) Sor 1724, (c) Sor 1725, (d) Sor 1728, (e) Sor 1731, (f) Sor 748, and (g) Sor 858.



a



b



c



d



e



f



g

Hammered Copper Disc-Headed Pins from Surkh Dum-i-Luri. Scale 1:1. (a) Sor 916, (b) Sor 1577, (c) Sor 1702, (d) Sor 1703, (e) Sor 1705, (f) Sor 1706, and (g) Sor 1707.

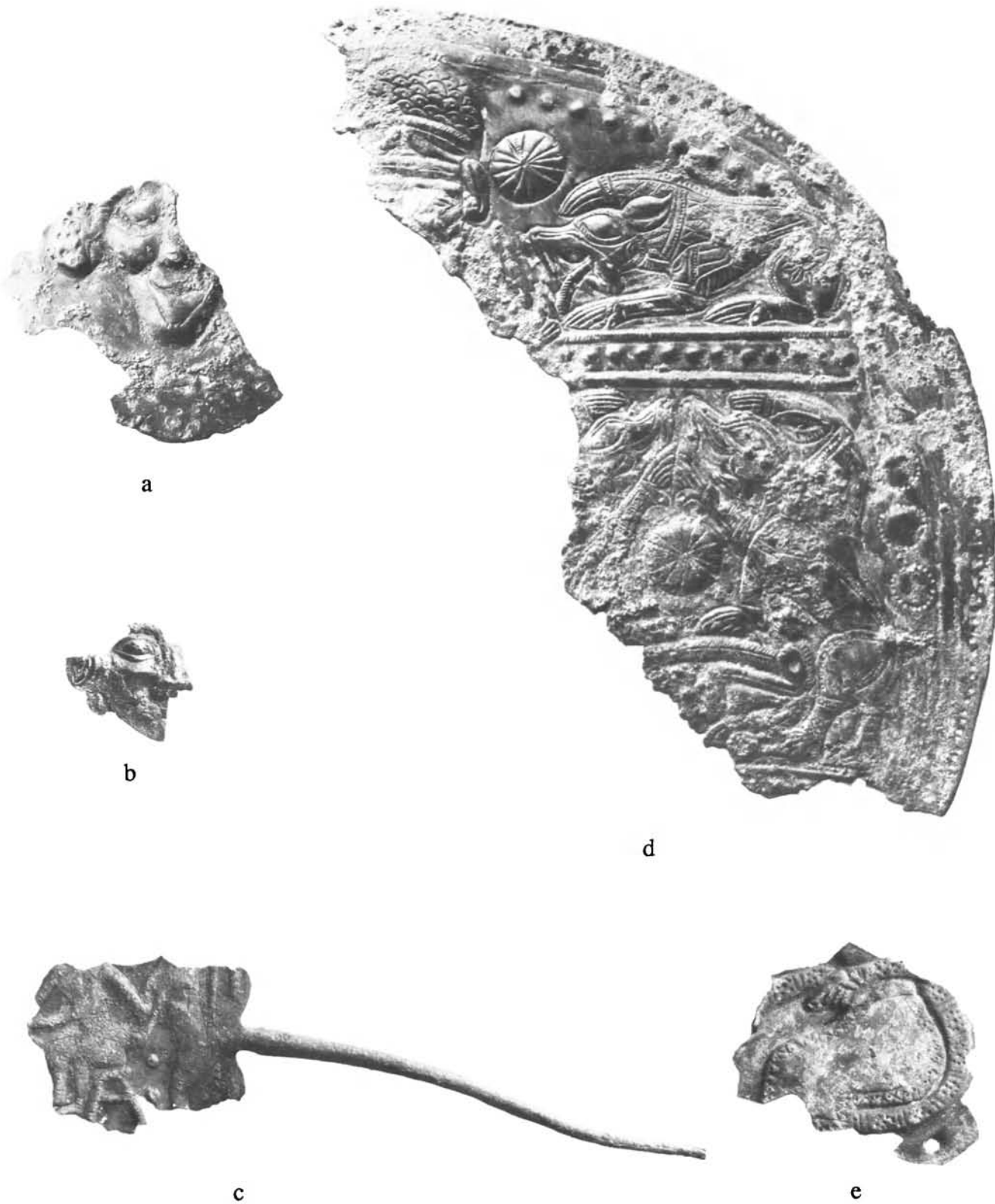

Hammered Copper Disc-Headed Pins from Surkh Dum-i-Luri. Scale 1:1 except d, 2:1. (a) Sor 1708, (b) Sor 1709, (c) Sor 100, (d) Sor 123, and (e) Sor 127a.

PLATE 210



a



b



c



d



e



f



g



h

Hammered Copper Disc-Headed Pins from Surkh Dum-i-Luri. Scale 1:1. (a) Sor 820, (b) Sor 1359, (c) Sor 1422, (d) Sor 1711, (e) Sor 1713, (f) Sor 1714, (g) Sor 1716, and (h) Sor 1717.



a



d



b



e



c



f

Hammered Copper Disc and Plaque-Headed Pins from Surkh Dum-i-Luri. Scale 1:1. (a) Sor 1722, (b) Sor 1723, (c) Sor 1726, (d) Sor 1730, (e) Sor 1721, and (f) Sor 1732a.



a



b



c



d



e



f



g



h



i

Hammered Copper Plaques from Surkh Dum-i-Luri. Scale 1:1. (a) Sor 1667, (b) Sor 2, (c) Sor 649, (d) Sor 1088b, (e) Sor 1269, (f) Sor 1729, (g) Sor 117, (h) Sor 751a, and (i) Sor 751b.



a



b



c



d



e

Hammered Copper Plaques and Whorl from Surkh Dum-i-Luri and Boss from Khatun Ban. (a) Sor 1088a, (b) Sor 1727, (c) Sor 1734, (d) Kha 62, and (e) Sor 1602. Scale 1:1 except d, 1:2.

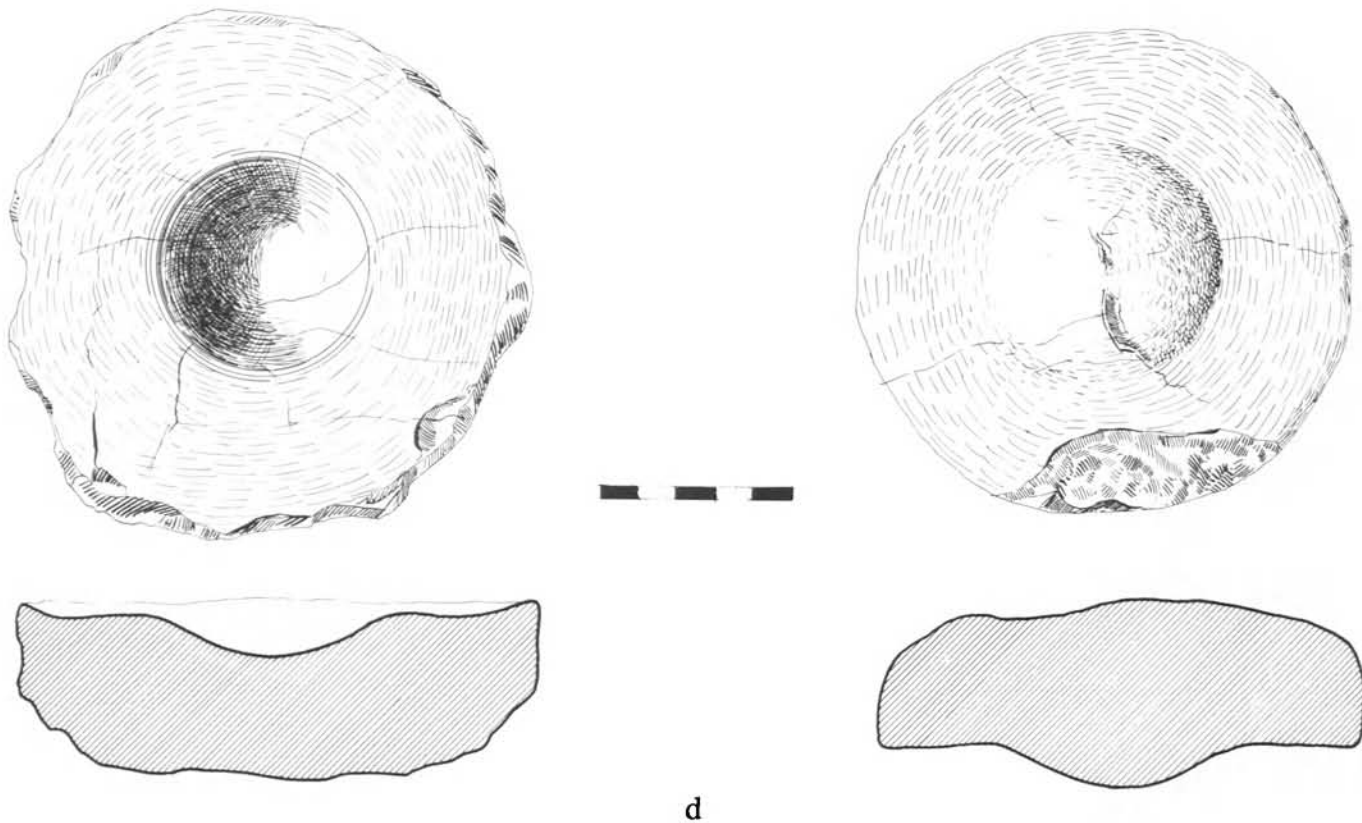

Hammered Copper Pendants from Surkh Dum-i-Luri and Grinding Device (Potter's Wheel?) from Chigha Sabz. Scale 1:1 except d, 1:2. (a) Sor 419, (b) Sor 767, (c) Sor 1116, and (d) CS 628a, b.

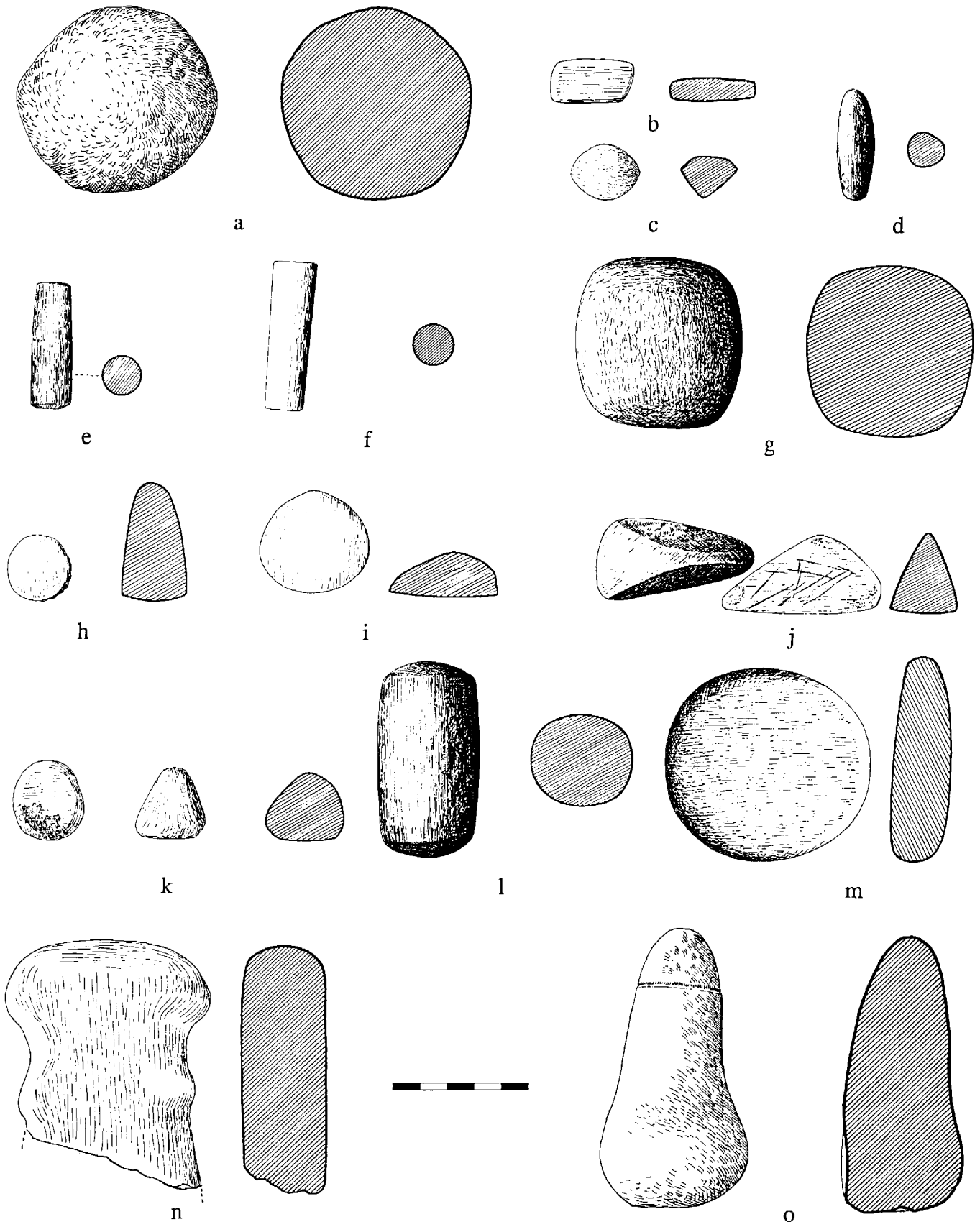

Iron Age Stone Objects from Chigha Sabz and Surkh Dum-i-Luri. Scale 1:2. (a) CS 175:4, (b) Sor 140:15, (c) Sor 140:18, (d) Sor 296, (e) Sor 712, (f) Sor 958, (g) Sor 72, (h) Sor 140:2, (i) Sor 140:3, (j) Sor 140:4, (k) Sor 140:9, (l) Sor 169, (m) Sor 338, (n) CS 441, and (o) CS 474.

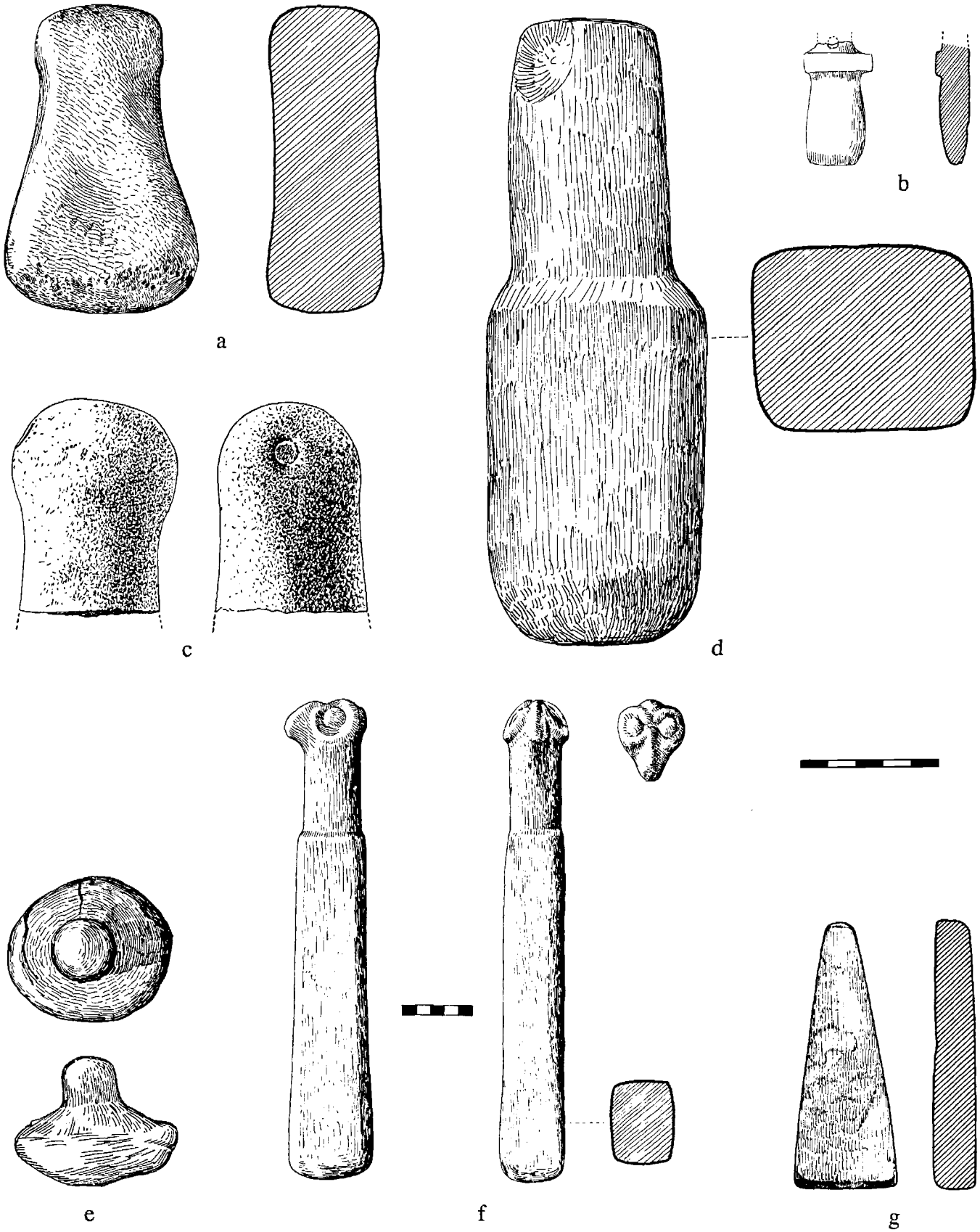

Iron Age Stone Objects from Chigha Sabz, Kamtarlan I, and Surkh Dum-i-Luri. Scale 1:2 except f, 1:4.
(a) Sor 166, (b) CS 459, (c) Sor 523, (d) Sor 784, (e) Sor 1020, (f) Sor 410, and (g) KI 100.

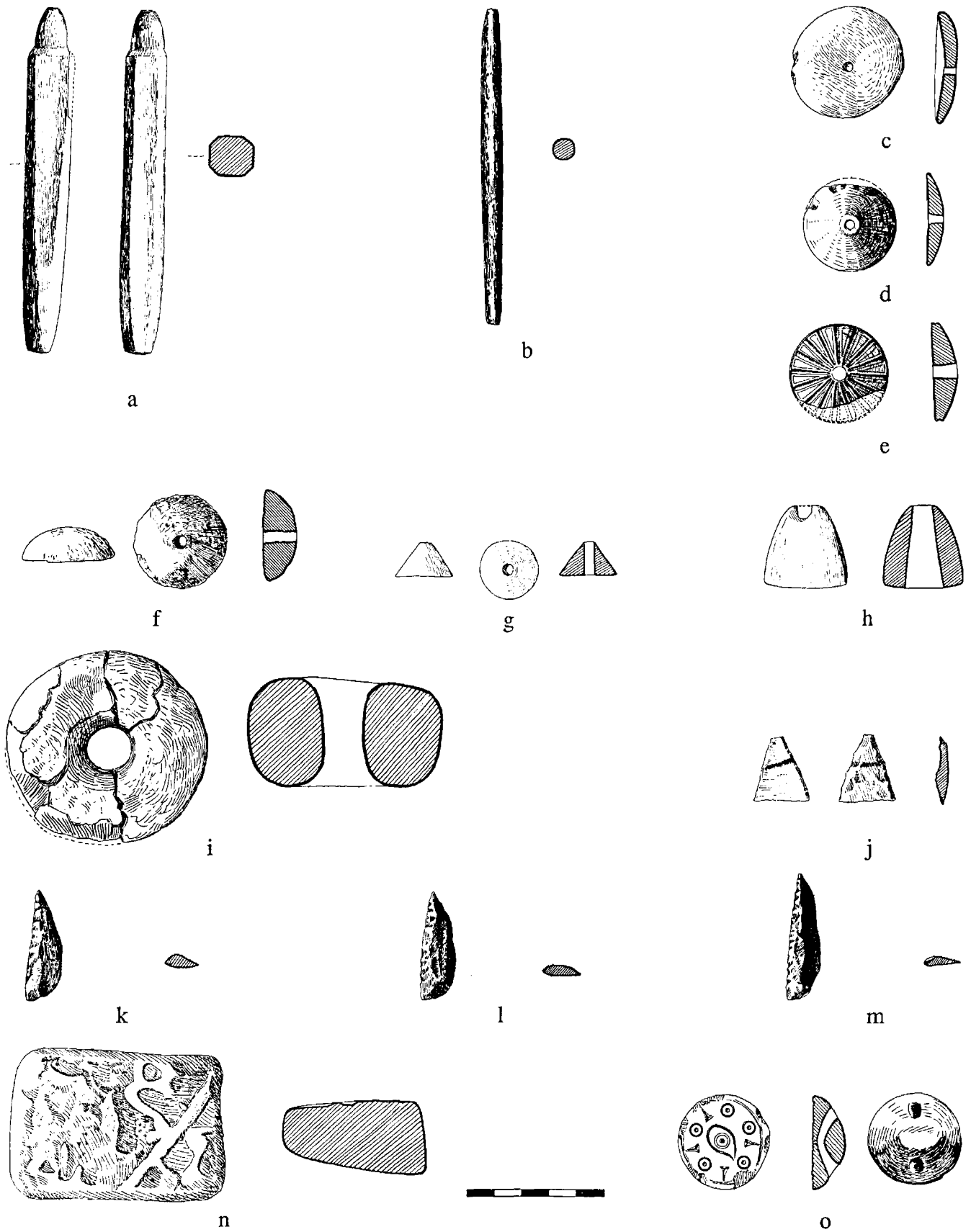

Iron Age Stone Objects from Khatun Ban and Surkh Dum-i-Luri. Scale 1:2. (a) Sor 417, (b) Sor 427, (c) Sor 99, (d) Sor 952, (e) Sor 260, (f) Sor 532, (g) Sor 493, (h) Sor 1435, (i) Sor 315, (j) Sor 221, (k) Kha 23, (l) Kha 28, (m) Kha 29, (n) Sor 317, and (o) Sor 82.

PLATE 218

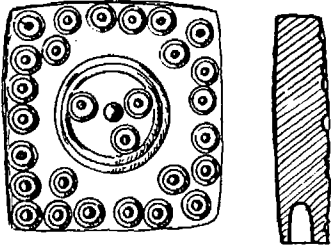

a

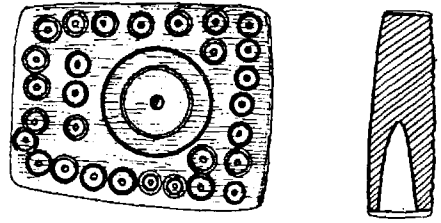

b

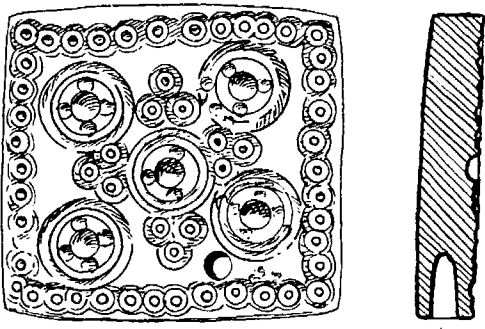

c

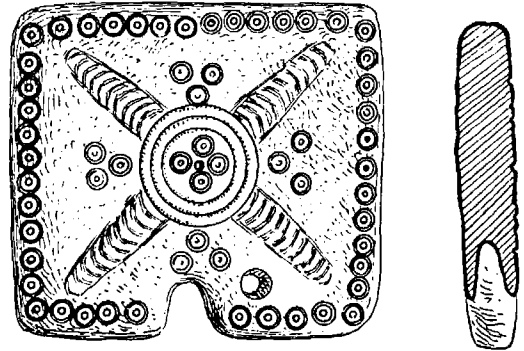

d

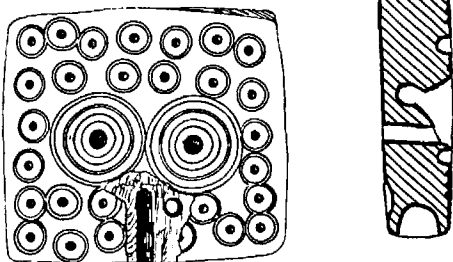

e

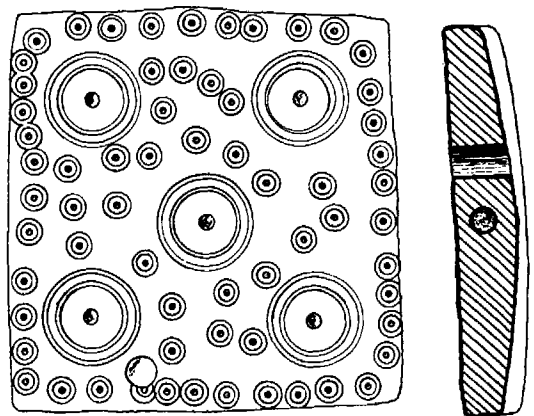

f

Iron Age Stone Plaques from Surkh Dum-i-Luri. Scale 1:1. (a) Sor 744, (b) Sor 1434, (c) Sor 97, (d) Sor 416, (e) Sor 951, and (f) Sor 1630.

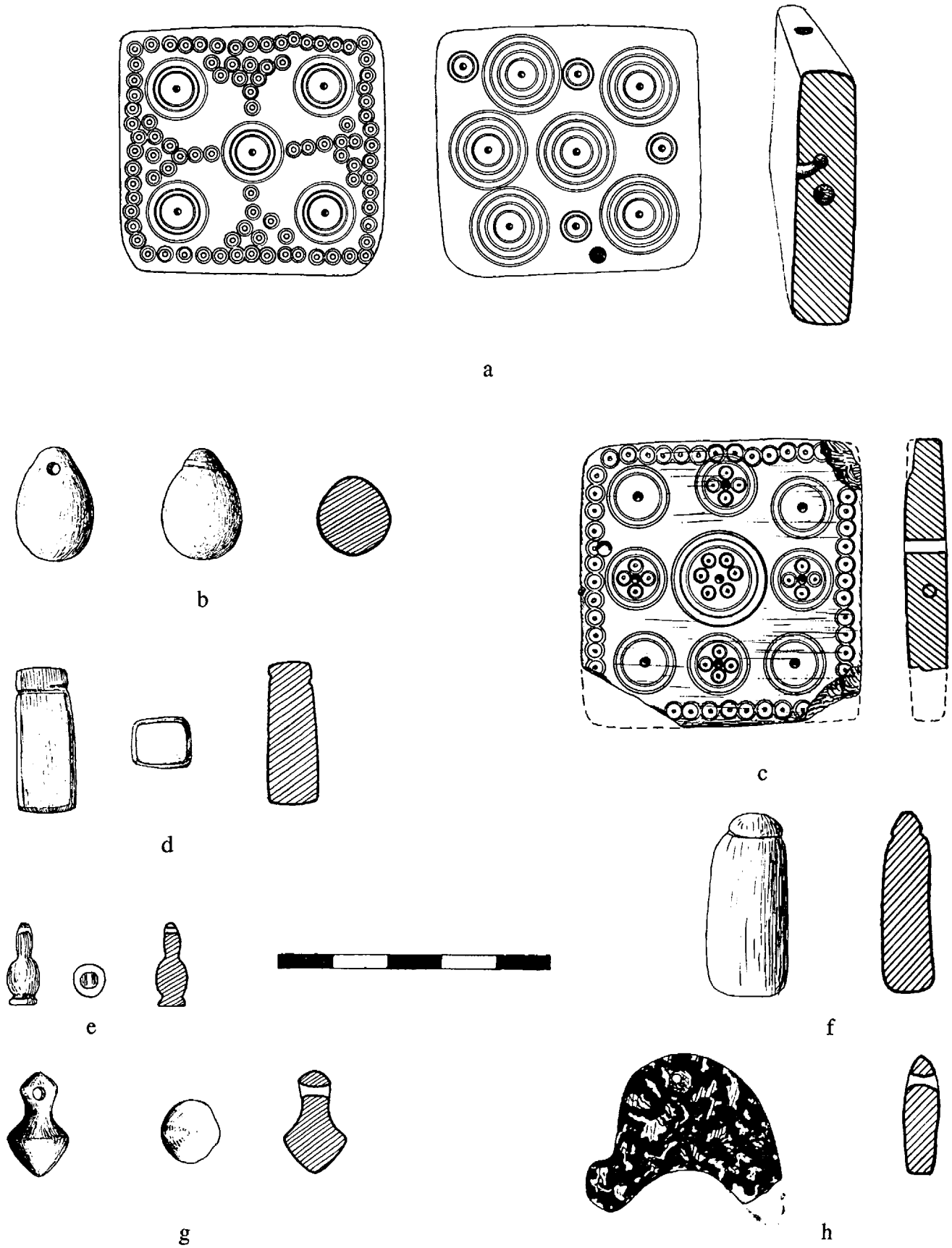

Iron Age Stone Plaques and Pendants from Surkh Dum-i-Luri. Scale 1:1. (a) Sor 1803, (b) Sor 261, (c) Sor 1271, (d) Sor 402, (e) Sor 620, (f) Sor 999, (g) Sor 1153, and (h) Sor 1249.

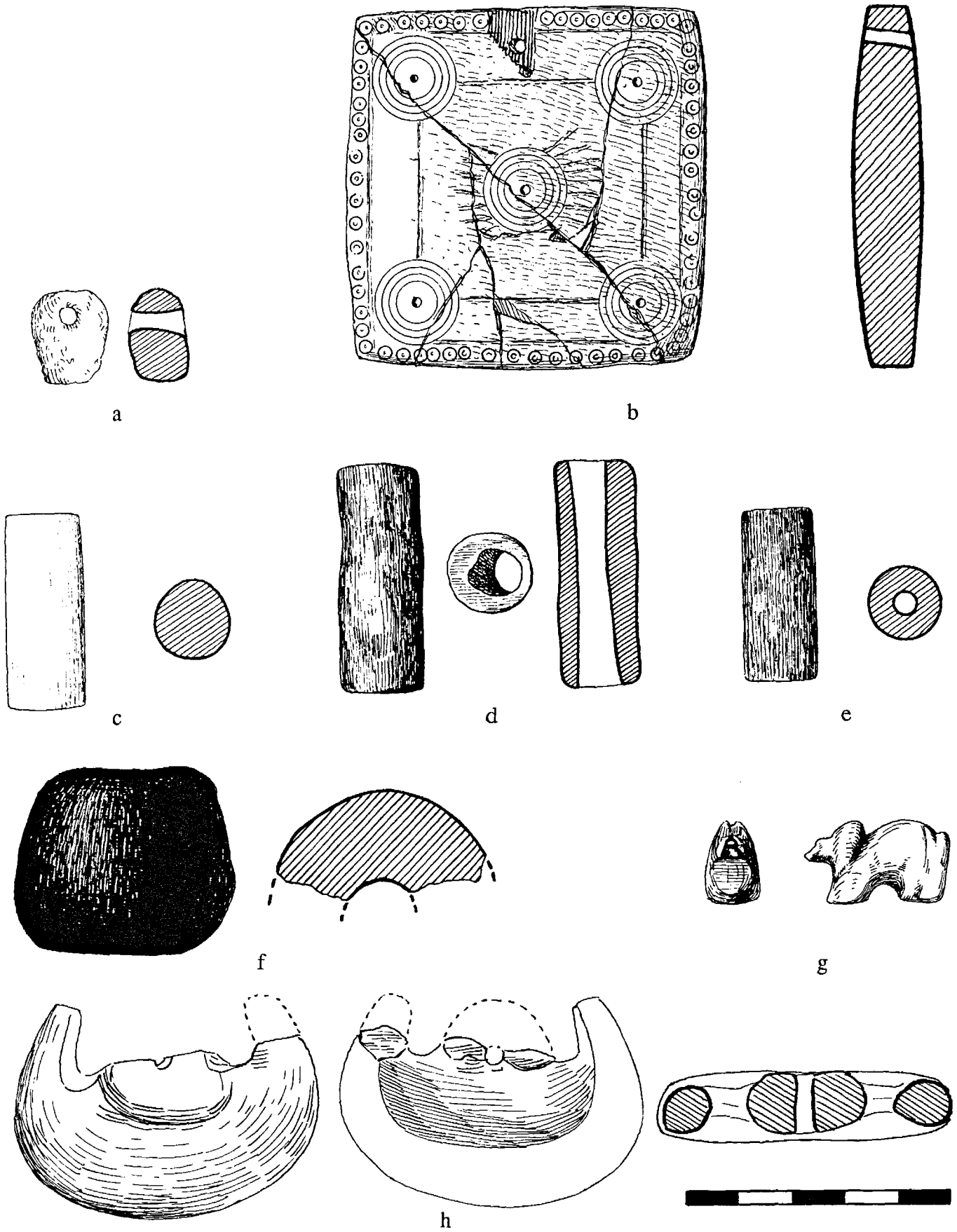

Iron Age Stone Objects from Chigha Sabz and Surkh Dum-i-Luri. Scale 1:1. (a) Sor 1361, (b) Sor 390, (c) Sor 154, (d) Sor 634, (e) Sor 636, (f) Sor 1258, (g) Sor 835, and (h) CS 453.



a



b



c



d



e



f

Iron Age Stone Plaques, Button, and Animal Figurine from Surkh Dum-i-Luri. Scale 1:1. (a) Sor 1630, (b) Sor 1271, (c) Sor 1803, (d) Sor 744, (e) Sor 82, and (f) Sor 835.

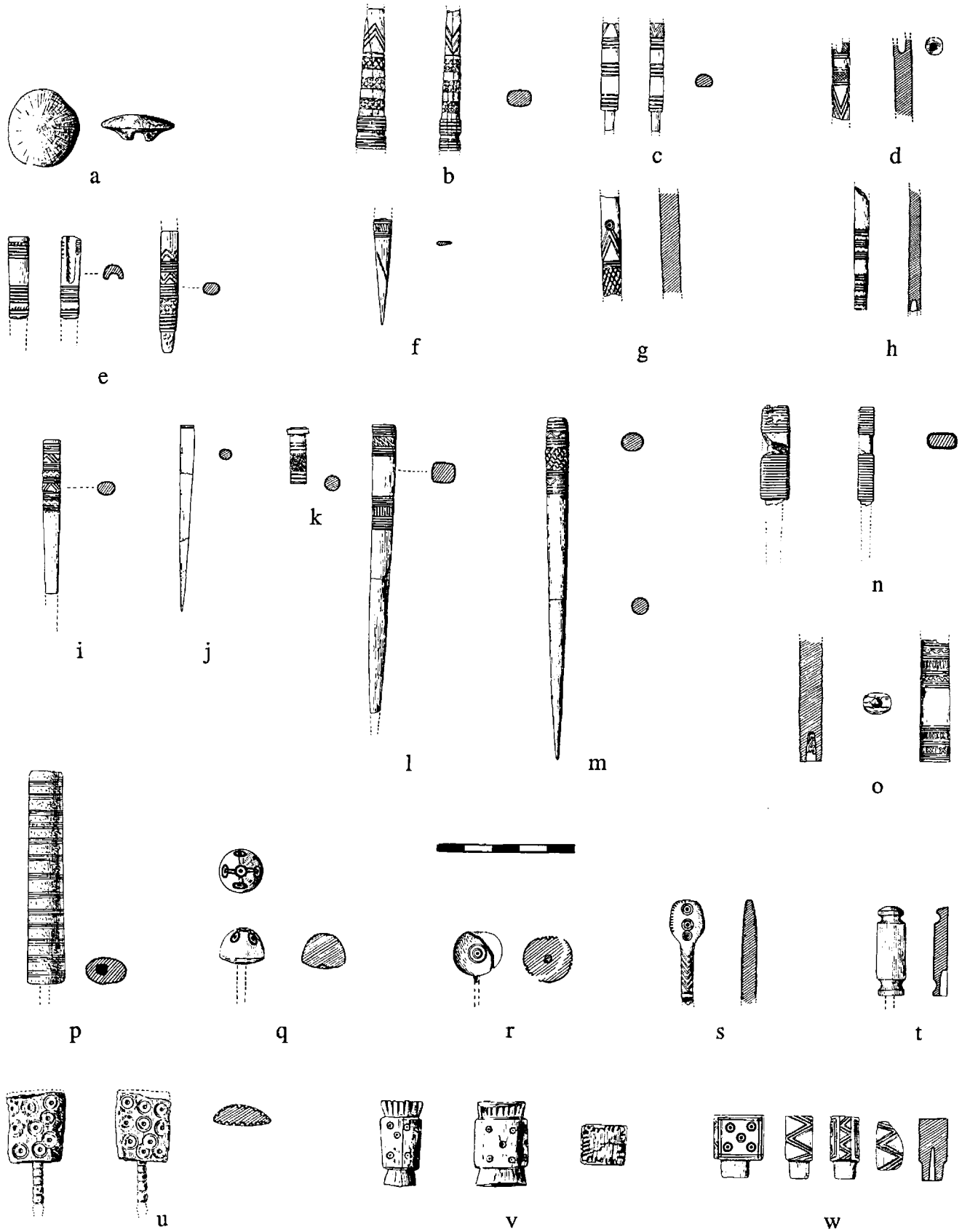

Iron Age Bone Button and Pins from Surkh Dum-i-Luri. Scale 1:2. (a) Sor 1313, (b) Sor 219, (c) Sor 415, (d) Sor 560i, (e) Sor 705, (f) Sor 1340a, (g) Sor 797a, (h) Sor 797b, (i) Sor 875, (j) Sor 431, (k) Sor 560g, (l) Sor 704, (m) Sor 1192, (n) Sor 180, (o) Sor 425, (p) Sor 824, (q) Sor 348, (r) Sor 1173, (s) Sor 1026, (t) Sor 1092, (u) Sor 177, (v) Sor 514, and (w) Sor 1489.

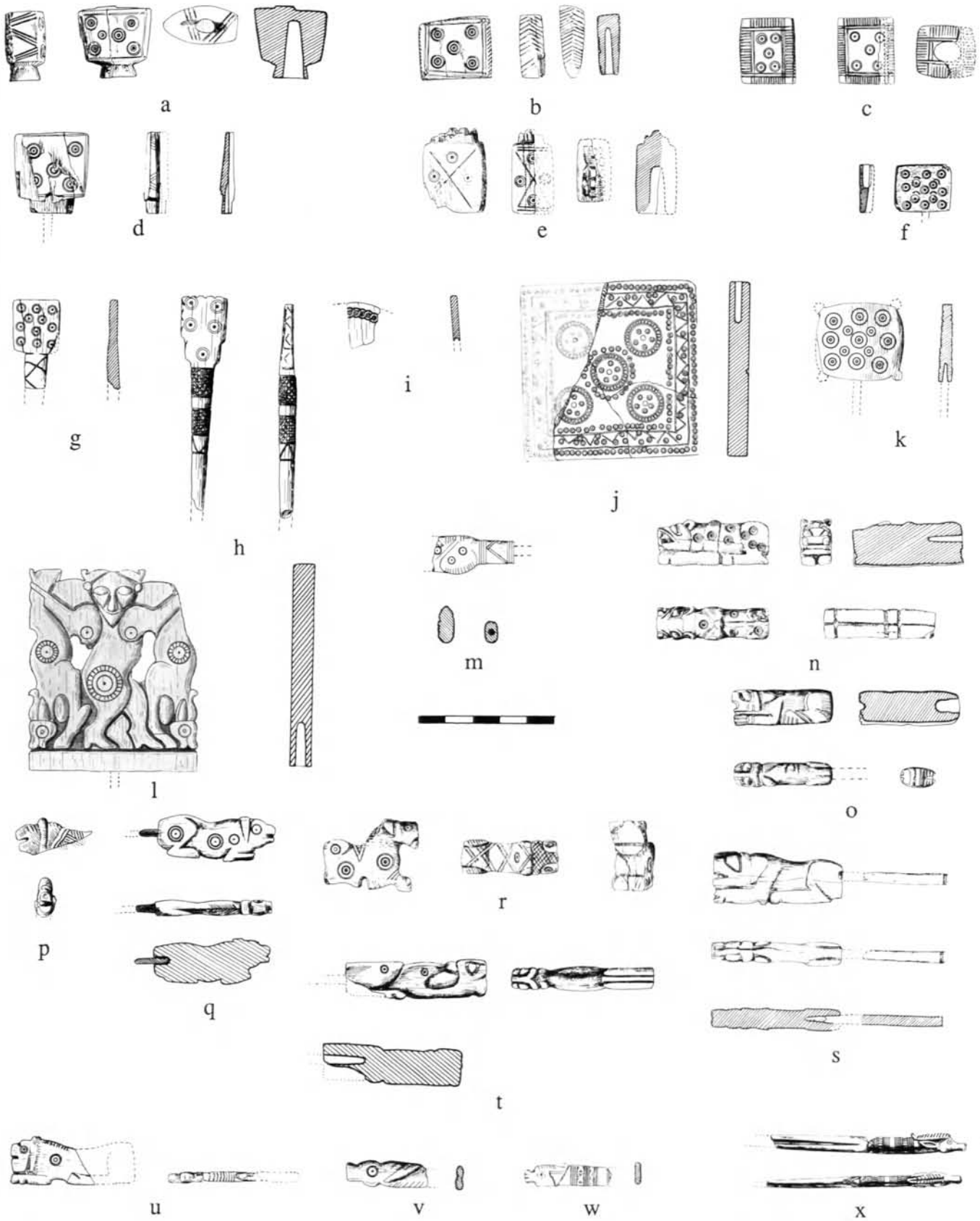

Iron Age Bone Pins from Surkh Dum-i-Luri. Scale 1:2. (a) Sor 555, (b) Sor 563, (c) Sor 678, (d) Sor 905, (e) Sor 1008, (f) Sor 1018, (g) Sor 1548, (h) Sor 1588a, (i) Sor 1588b, (j) Sor 1694, (k) Sor 1307, (l) Sor 1339, (m) Sor 543, (n) Sor 424, (o) Sor 727, (p) Sor 1090, (q) Sor 1260, (r) Sor 1338, (s) Sor 1800, (t) Sor 1201, (u) Sor 1501, (v) Sor 521:6, (w) Sor 1080, and (x) Sor 1202.

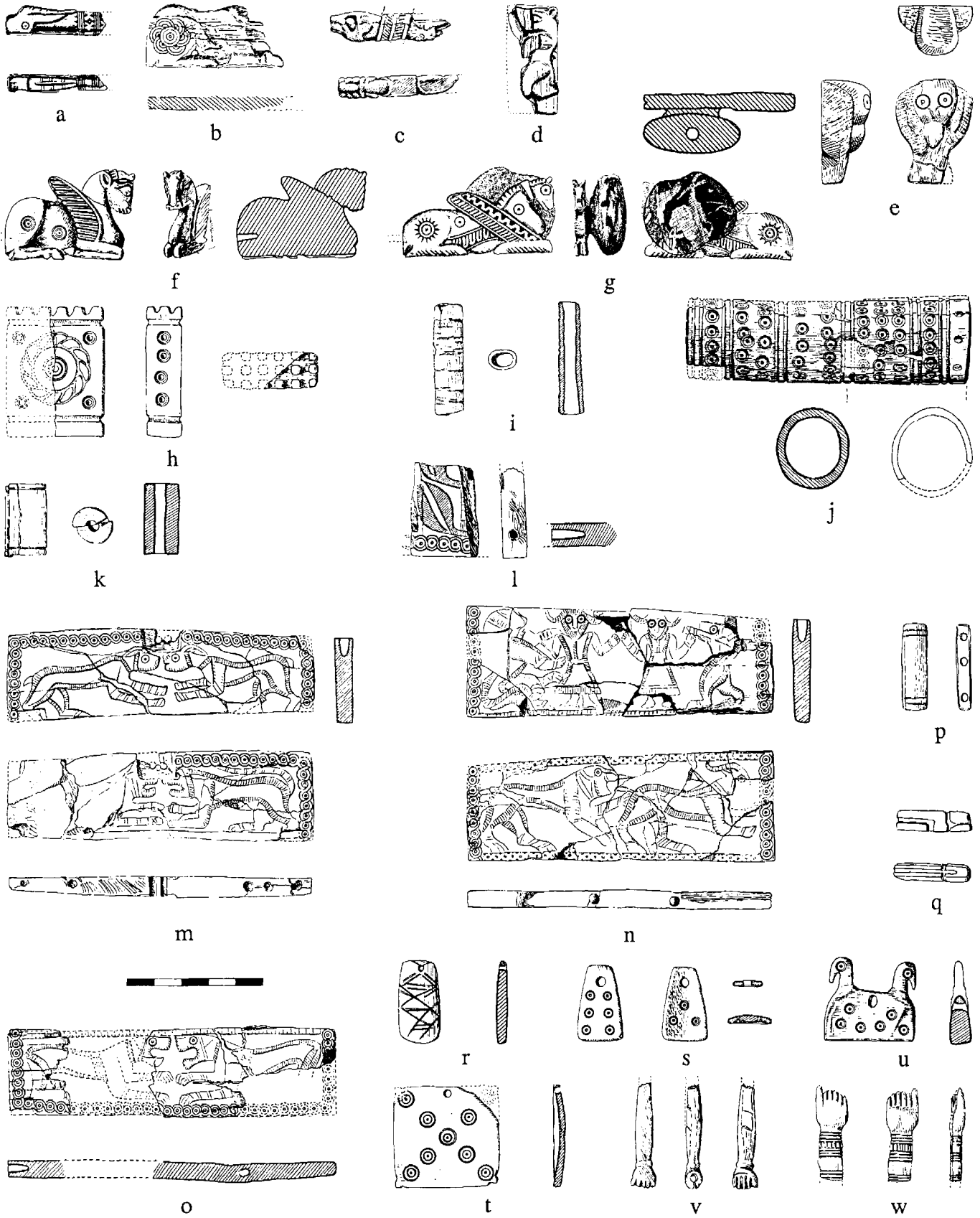

Iron Age Bone Pins, Handles, Box or Furniture Fragments, and Pendants from Surkh Dum-i-Luri. Scale 1:2. (a) Sor 1212, (b) Sor 365, (c) Sor 436, (d) Sor 818, (e) Sor 377, (f) Sor 1200, (g) Sor 1254, (h) Sor 407, (i) Sor 121, (j) Sor 452, (k) Sor 653, (l) Sor 460, (m) Sor 666a, (n) Sor 666b, (o) Sor 666c, (p) Sor 705:7, (q) Sor 705:8, (r) Sor 890, (s) Sor 1028, (t) Sor 1442, (u) Sor 1340, (v) Sor 663, and (w) Sor 1581.

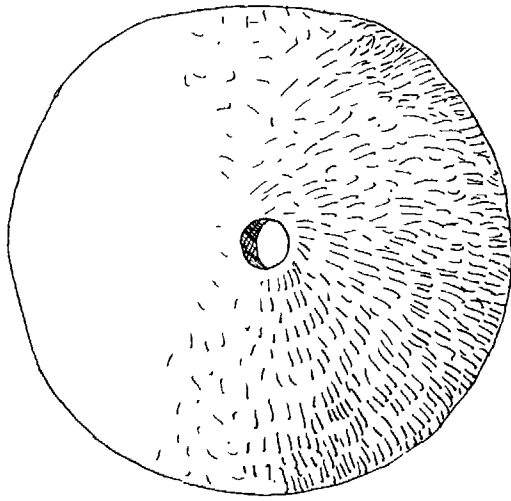

a

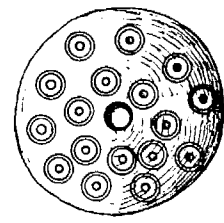
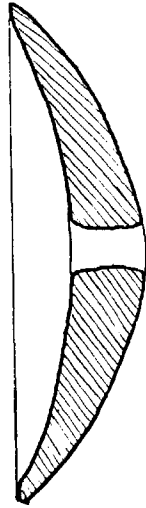

e

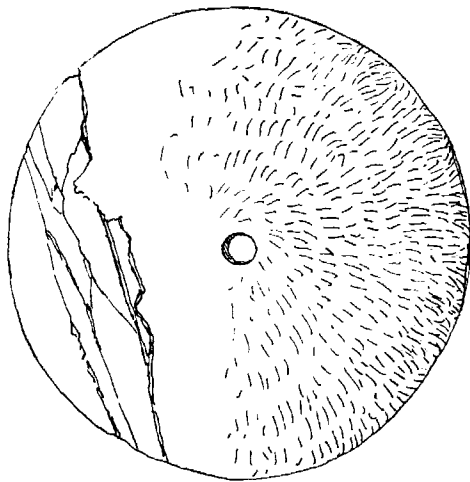

b

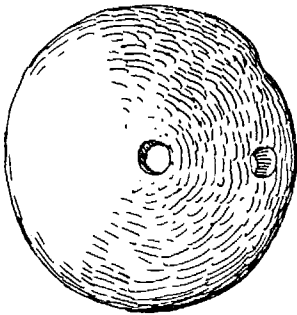
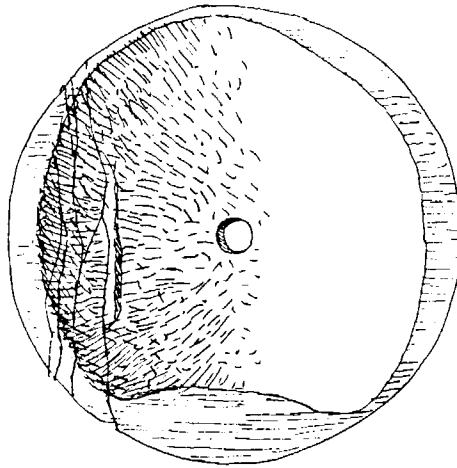

c

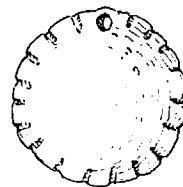

f

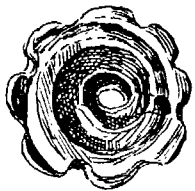
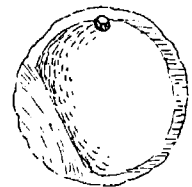

d

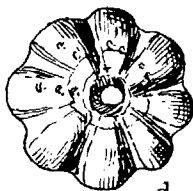

g

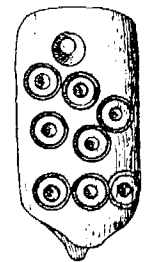

Iron Age Shell Objects from Surkh Dum-i-Luri. Scale 1:1. (a) Sor 168a, (b) Sor 161, (c) Sor 702, (d) Sor 791, (e) Sor 1796, (f) Sor 485, and (g) Sor 1193.



a



b



c



g



d



e



h



f



i

Iron Age Bone Pins from Surkh Dum-i-Luri. Scale 1:1 except g, 2:1. (a) Sor 1339, (b) Sor 895, (c) Sor 727, (d) Sor 1260, (e) Sor 1659, (f) Sor 1800, (g) Sor 1080, (h) Sor 1338, and (i) Sor 1254.



a



b



c



d



e



f



g



h



i

Iron Age Bone Pins, Handles, and Pendant from Surkh Dum-i-Luri. Scale 1:1. (a) Sor 944, (b) Sor 1200, (c) Sor 1588a, (d) Sor 377, (e) Sor 1175, (f) Sor 1338, (g) Sor 1486, (h) Sor 666d, and (i) Sor 1340.

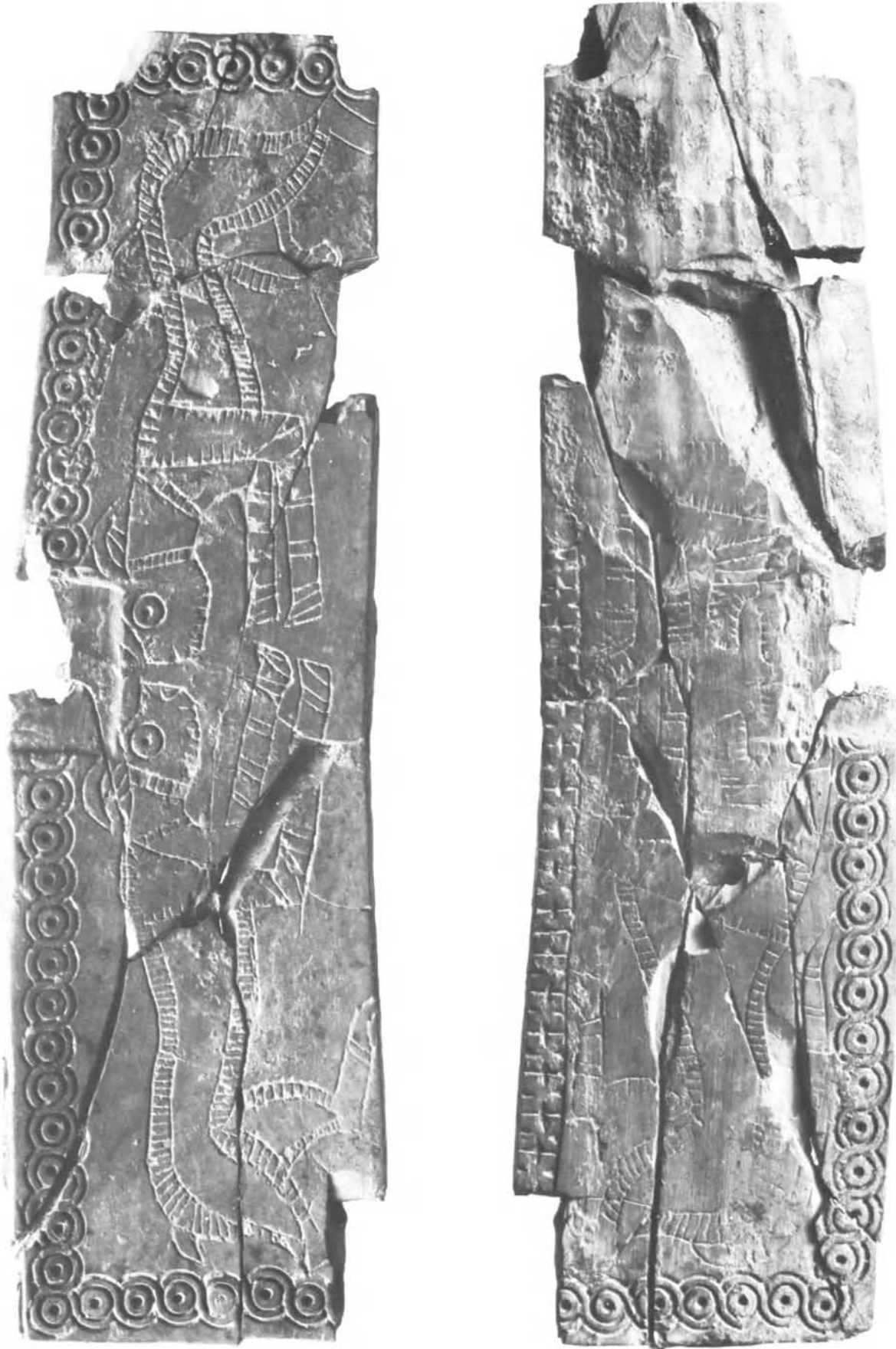

Iron Age Bone "Box" Fragment from Surkh Dum-i-Luri. Scale 2:1. Sor. 666a.



Iron Age Bone "Box" Fragment from Surkh Dum-i-Luri. Scale 2:1. Sor 666b.

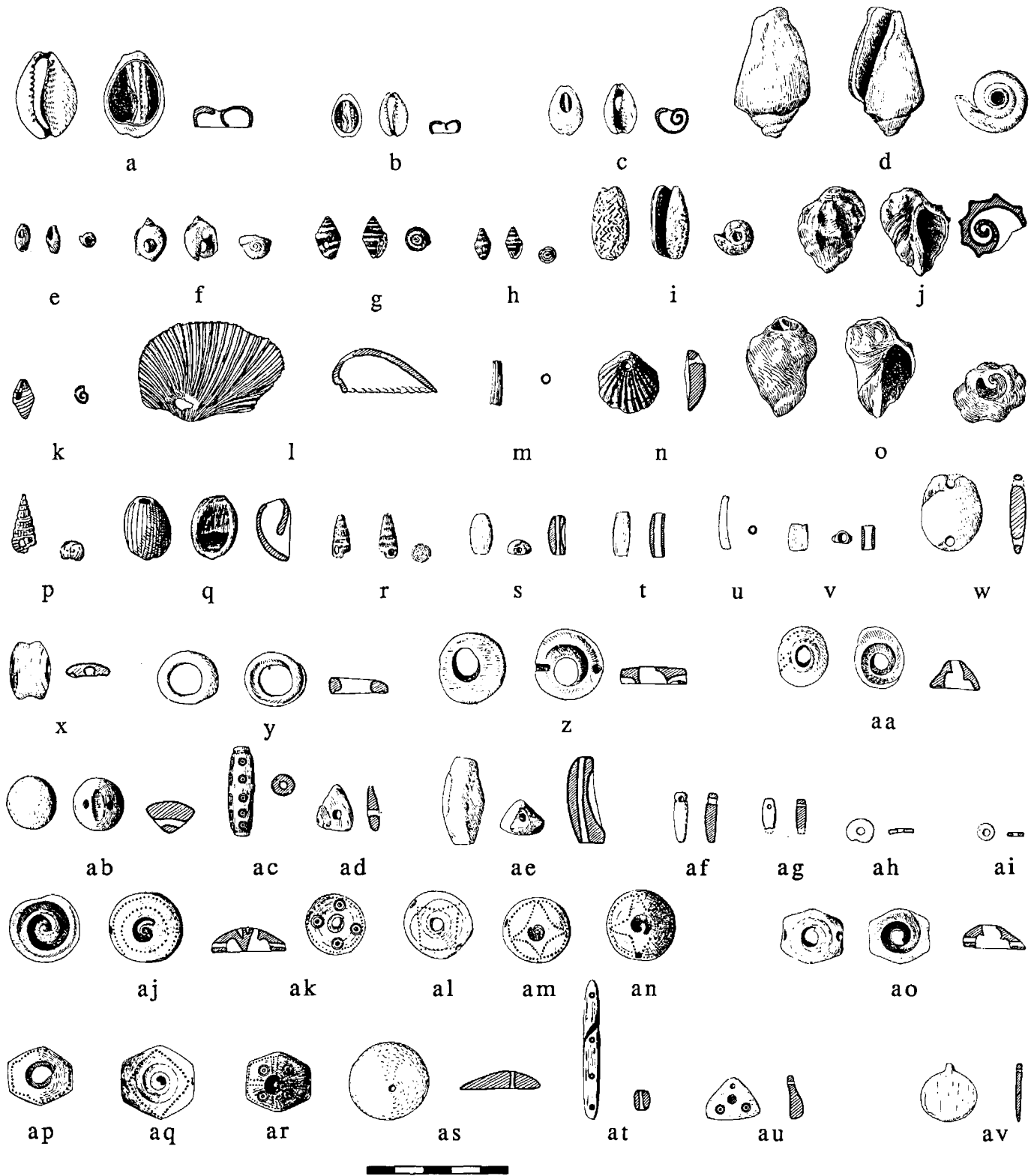

Iron Age Shells and Shell Beads from Qumish and Surkh Dum-i-Luri. Scale 1:2. (a) Sor 731:1a, (b) Sor 731:1b, (c) Sor 731:1c, (d) Sor 710:1a, (e) Sor 30:2j, (f) Sor 731:3b, (g) Sor 731:3c, (h) Sor 731:3f, (i) Sor 731:1d, (j) Sor 522:1a, (k) Sor 522:3j, (l) Sor 570a, (m) Sor 945:1f, (n) Sor 945:1i, (o) Sor 735:1a, (p) Sor 735:1i, (q) Sor 945:1l, (r) Sor 731:3a, (s) Sor 731:1f, (t) Sor 731:1h, (u) Sor 731:1i, (v) Sor 731:1j, (w) Sor 731:3h, (x) Sor 731:3j, (y) Sor 731:2c, (z) Sor 731:2b, (aa) Sor 731:2g, (ab) Sor 731:2h, (ac) Sor 1016d, (ad) Sor 731:2e, (ae) Sor 731:1e, (af) Sor 731:1g, (ag) Sor 1016e, (ah) Sor 731:3g, (ai) Sor 731:3k, (aj) Sor 691:2b, (ak) Sor 731:2f, (al) Sor 731:2a, (am) Sor 664:2c, (an) Qum 1, (ao) Sor 731:2d, (ap) Sor 691:2c, (aq) Sor 691:2a, (ar) Sor 1324a, (as) Sor 1016f, (at) Sor 1295e, (au) Sor 1031g, and (av) Sor 809.

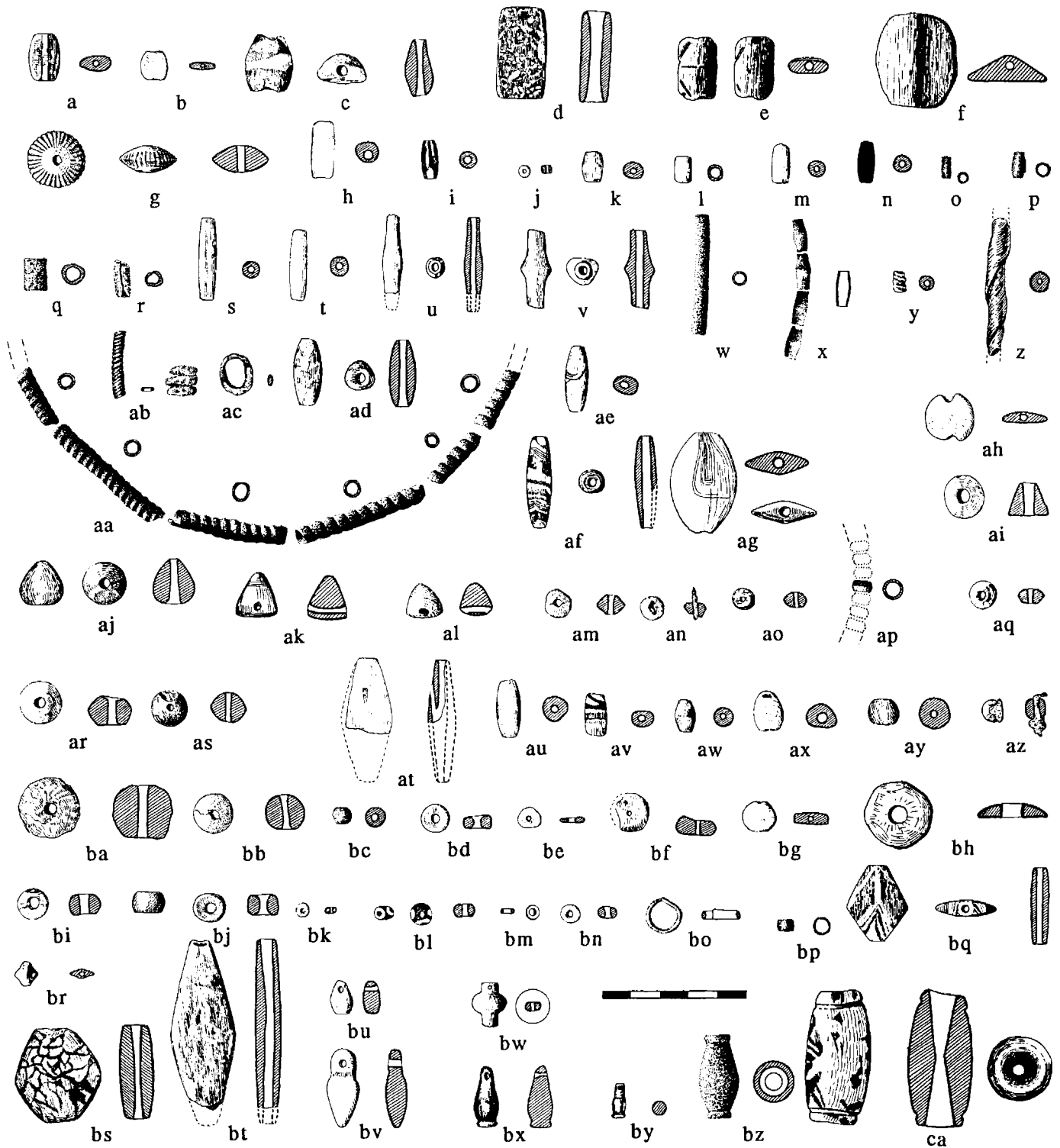

Iron Age Beads from Khatun Ban, Shaffe, and Surkh Dum-i-Luri. Scale 1:2. (a) Sor 731:6j, (b) Sor 731:5t, (c) Sor 731:6d, (d) Sor 1001, (e) Sor 894:2d, (f) Sor 996, (g) Sor 580, (h) Sor 731:6g, (i) Sor 731:4c, (j) Sor 731:5n, (k) Sor 731:5r, (l) Sor 731:4e, (m) Sor 731:4b, (n) Sor 731:6k, (o) Sor 731:7q, (p) Sor 731:7n, (q) Sor 731:7k, (r) Sor 731:7l, (s) Sor 183:4e, (t) Sor 182:3u, (u) Sor 74f, (v) Sor 628, (w) Sha 10, (x) Sha 27:1-4, (y) Sor 731:3d, (z) Sha 16, (aa) Sha 28, (ab) Sor 731:7r, (ac) Sor 731:7s, (ad) Sor 731:6e, (ae) Sor 731:6f, (af) Sor 731:6c, (ag) Sor 522:2g, (ah) Sor 1463c, (ai) Sor 691:3c, (aj) Sor 691:3j, (ak) Sor 735:2h, (al) Sor 1646f, (am) Sor 731:7e, (an) Sor 731:5k, (ao) Sor 731:5g, (ap) Sha 23, (aq) Sor 731:4p, (ar) Sor 731:4h, (as) Sor 731:4j, (at) Sor 731:6a, (au) Sor 731:6i, (av) Sor 731:4s, (aw) Sor 731:4f, (ax) Sor 731:5u, (ay) Sor 731:4l, (az) Sor 731:5i, (ba) Sor 731:7a, (bb) Sor 731:7b, (bc) Sor 731:7p, (bd) Sor 731:4m, (be) Sor 731:5f, (bf) Sor 731:4n, (bg) Sor 731:5s, (bh) Sor 522:3e, (bi) Sor 731:4i, (bj) Sor 731:4k, (bk) Sor 731:5m, (bl) Sor 731:5e, (bm) Sor 731:5l, (bn) Sor 731:5d, (bo) Sor 731:7i, (bp) Sor 731:7o, (bq) Sor 435, (br) Sor 1295d, (bs) Sor 638, (bt) Sor 710:2b, (bu) Sor 1031f, (bv) Sor 1031b, (bw) Sor 855:1h, (bx) Sor 618:1, (by) Sor 1324c, (bz) Kha 11, and (ca) Sor 736.

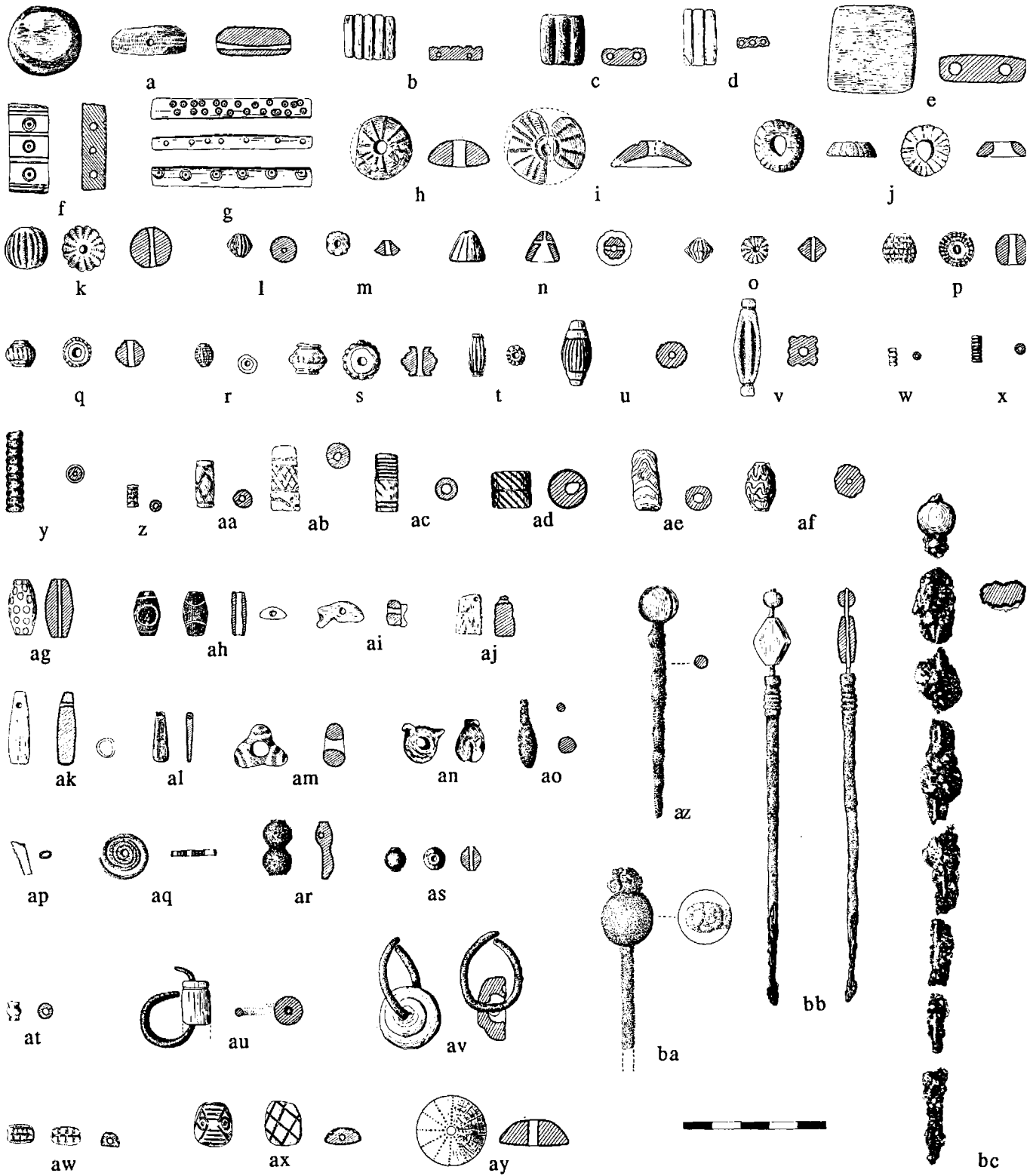

Iron Age Beads and Bead-Headed Pins from Khatun Ban and Surkh Dum-i-Luri. Scale 1:2. (a) Sor 282, (b) Sor 650, (c) Sor 1100:1, (d) Sor 1100:2, (e) Sor 1451, (f) Sor 1077, (g) Sor 1682, (h) Sor 1100:3, (i) Sor 691:3a, (j) Sor 241:14, (k) Sor 562:2l, (l) Sor 1031k, (m) Sor 664:3j, (n) Sor 855:1g, (o) Sor 731:7d, (p) Sor 731:7c, (q) Sor 265a, (r) Sor 1798a, (s) Sor 273, (t) Sor 731:7f, (u) Sor 855:1i, (v) Sor 627, (w) Sor 731:5o, (x) Sor 1286b, (y) Sor 1295f, (z) Sor 562:2e, (aa) Sor 1100:4, (ab) Sor 754:2f, (ac) Sor 1150, (ad) Sor 1643, (ae) Sor 721, (af) Sor 823:2b, (ag) Kha 9, (ah) Sor 183:6a, (ai) Sor 1798d, (aj) Sor 1100:5, (ak) Sor 241:10, (al) Sor 1031j, (am) Sor 1065, (an) Sor 735:3d, (ao) Sor 731:7m, (ap) Sor 731:5p, (aq) Sor 1068, (ar) Sor 562:2i, (as) Sor 731:5b, (at) Sor 731:5c, (au) Sor 1653, (av) Sor 778, (aw) Sor 731:7g, (ax) Sor 1017, (ay) Sor 731:8i, (az) Sor 406, (ba) Sor 1045, (bb) Sor 39, and (bc) Sor 508.



41



42



43



44



45



46



47



48



49



50



51



52

Impressions of Neo-Assyrian, Provincial Neo-Assyrian, and Assyrianized Neo-Elamite Cylinder Seals from Chigha Sabz and Surkh Dum-i-Luri. Scale 1:1. (41) Sor 1309, (42) Sor 979, (43) Sor 1241, (44) Sor 1600, (45) Sor 1625, (46) CS 377, (47) CS 380, (48) Sor 1480, (49) Sor 1219, (50) Sor 1236, (51) Sor 1353, and (52) CS 445.

PLATE 234

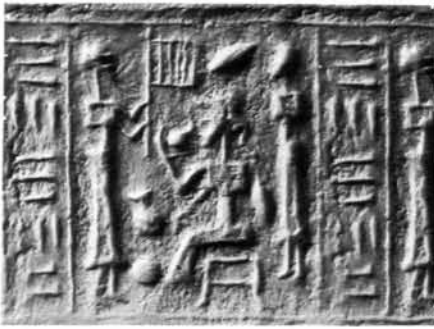

53



54



55



56



57



58



59



60



61



62

Impressions of Late Middle Elamite, Neo-Elamite, and Contemporary Local Cylinder Seals from Surkh Dum-i-Luri. Scale 1:1. (53) Sor 46, (54) Sor 679, (55) Sor 206, (56) Sor 1649, (57) Sor 1521, (58) Sor 200, (59) Sor 1293, (60) Sor 1661, (61) Sor 515, and (62) Sor 1169.



63



64



65



66

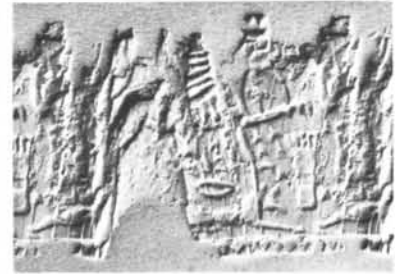

67



68



69



70



71



72



73

Impressions of Late Middle Elamite, Neo-Elamite, and Contemporary Local Cylinder Seals from Chigha Sabz and Surkh Dum-i-Luri. Scale 1:1. (63) Sor 1624, (64) Sor 1329, (65) Sor 924, (66) Sor 962, (67) Sor 358, (68) Sor 659, (69) CS 272, (70) Sor 1246, (71) Sor 1134, (72) Sor 131, and (73) Sor 27.

PLATE 236



74



75



76



77



78



79A



79B



80



81



82



83



84

Impressions of Late Middle Elamite, Neo-Elamite, and Contemporary Local Cylinder Seals from Chigha Sabz and Surkh Dum-i-Luri. Scale 1:1. (74) Sor 1282, (75) Sor 1660, (76) Sor 547, (77) Sor 1461, (78) Sor 1517, (79A) Sor 584, (79B) CS 449, (80) CS 469, (81) Sor 565, (82) Sor 1485, (83) Sor 943, and (84) Sor 643.



85



86



87



88



89



90



91



92



93



94



95

Impressions of Late Middle Elamite, Neo-Elamite, and Contemporary Local Cylinder Seals from Chigha Sabz and Surkh Dum-i-Luri. Scale 1:1. (85) Sor 844, (86) Sor 1299, (87) CS 422, (88) Sor 1407, (89) Sor 484, (90) Sor 1266, (91) Sor 1000, (92) Sor 1185, (93) Sor 750, (94) Sor 1101, and (95) Sor 850.

PLATE 238



96

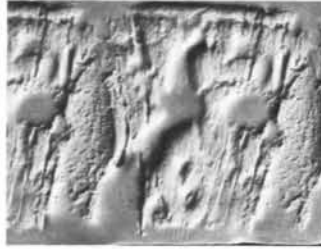

97



98



99



100



101



102



103



104



105



106

Impressions of Late Middle Elamite, Neo-Elamite, and Contemporary Local Cylinder Seals from Surkh Dum-i-Luri. Scale 1:1. (96) Sor 923, (97) Sor 1583, (98) Sor 1156, (99) Sor 1288, (100) Sor 1476, (101) Sor 405, (102) Sor 224, (103) Sor 987, (104) Sor 1351a, (105) Sor 453, and (106) Sor 1290.



107



108



109



110



111



112



113



114



115

117



116



118



Impressions of Late Middle Elamite, Neo-Elamite, and Contemporary Local Cylinder Seals from Kamtarlan I and Surkh Dum-i-Luri . Scale 1:1. (107) Sor 397, (108) KI 109, (109) Sor 103, (110) Sor 828, (111) Sor 793, (112) Sor 16, (113) Sor 330, (114) Sor 808, (115) Sor 1308, (116) Sor 849, (117) Sor 1611, and (118) Sor 1172.

PLATE 240



119



120



121



122



123



124



125



126



127



128



129



130

Impressions of Late Middle Elamite, Neo-Elamite, and Contemporary Local Cylinder Seals from Kamtarlan I and Surkh Dum-i-Luri. Scale 1:1. (119) Sor 807, (120) Sor 66, (121) Sor 954, (122) Sor 1100a, (123) Sor 1644, (124) Sor 1502, (125) Sor 1445, (126) Sor 822, (127) Sor 572, (128) Sor 861, (129) Sor 1626, and (130) Sor 1130.



131



132



133

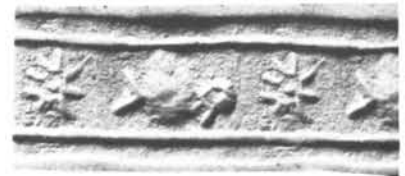

134



135



136



137



138



139



140



141

Impressions of Late Middle Elamite, Neo-Elamite, and Contemporary Local Cylinder Seals from Chigha Sabz, Kamtarlan I, Khatun Ban, and Surkh Dum-i-Luri. Scale 1:1. (131) Sor 1112, (132) Sor 903, (133) KI 115, (134) Sor 737, (135) Sor 775, (136) CS 461, (137) Sor 968, (138) Kha 27, (139) Sor 1613, (140) Sor 1497, and (141) Sor 537.

PLATE 242



142



143



144



145



146



147



148



149



150

Impressions of Late Middle Elamite, Neo-Elamite, and Contemporary Local Cylinder Seals from Surkh Dum-i-Luri. Scale 1:1. (142) Sor 1162, (143) Sor 1123, (144) Sor 1135, (145) Sor 892, (146) Sor 929a, (147) Sor 1043, (148) Sor 204, (149) Sor 1662, and (150) Sor 1184.



151



152



153



154



155



156

157



158

159



Impressions of Late Middle Elamite, Neo-Elamite, and Contemporary Local Cylinder Seals from Chigha Sabz and Surkh Dum-i-Luri. Scale 1:1. (151) Sor 1348, (152) Sor 862, (153) CS 421, (154) Sor 1275, (155) Sor 673, (156) Sor 205, (157) Sor 1167, (158) Sor 607, and (159) Sor 327.

PLATE 244



160



161



162



163



164



165

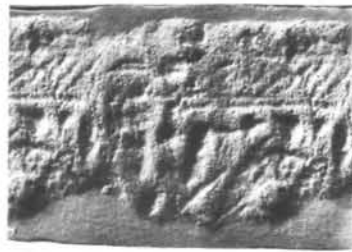

166



167



168



169



170



171

Impressions of Late Middle Elamite, Neo-Elamite, and Contemporary Local Cylinder Seals from Surkh Dum-i-Luri. Scale 1:1. (160) Sor 157, (161) Sor 1399, (162) Sor 1284, (163) Sor 648, (164) Sor 753, (165) Sor 1405, (166) Sor 89, (167) Sor 544, (168) Sor 611, (169) Sor 929b, (170) Sor 1198, and (171) Sor 1310.



172



173

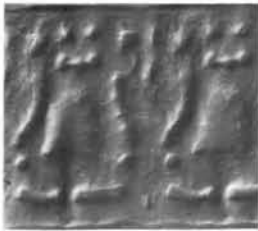

174

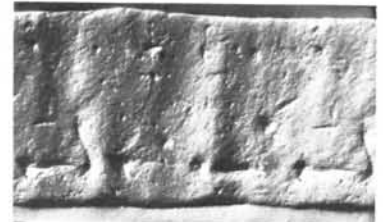

175



176



177



178



179



180



181

Impressions of Late Middle Elamite, Neo-Elamite, and Contemporary Local Cylinder Seals from Surkh Dum-i-Luri. Scale 1:1. (172) Sor 58, (173) Sor 101, (174) Sor 229, (175) Sor 891, (176) Sor 519, (177) Sor 780, (178) Sor 897, (179) Sor 956, (180) Sor 1034, and (181) Sor 1051.

PLATE 246



182



183



184



185



186

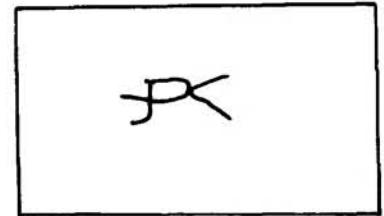

187



188

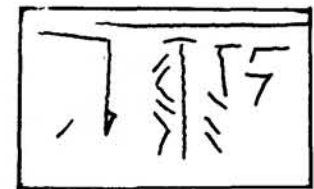

189

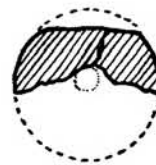

190

Impressions of Late Middle Elamite, Neo-Elamite, and Contemporary Local Cylinder Seals from Surkh Dum-i-Luri. Scale 1:1. (182) Sor 1174, (183) Sor 1459, (184) Sor 1516, (185) Sor 1683, (186) Sor 1701, (187) Sor 96, (188) Sor 196, (189) Sor 885, and (190) Sor 1248.



197



198



199

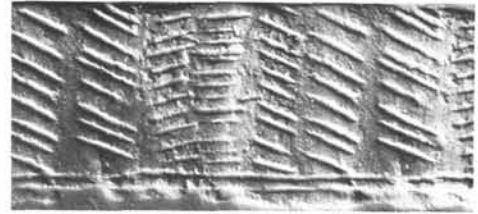

201



202



203



204



205



206



207

Impressions of Late Middle Elamite, Neo-Elamite, and Contemporary Local Cylinder Seals from Chigha Sabz and Surkh Dum-i-Luri. Scale 1:1. (197) Sor 1665, (198) Sor 716, (199) CS 473, (201) Sor 42, (202) Sor 1440, (203) Sor 770, (204) Sor 1478, (205) CS 450, (206) Sor 1188, and (207) Sor 1245.

PLATE 248



208

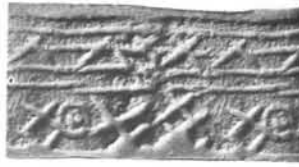

210



211



212



213



214

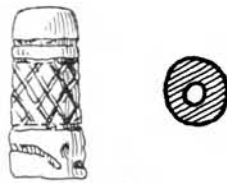

215



216



217



218



219

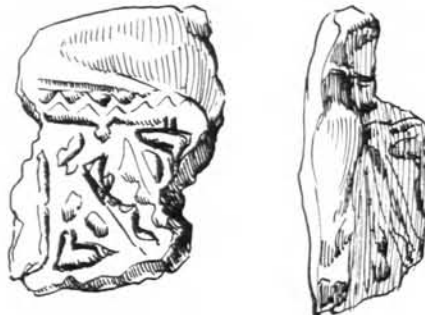

223



220

Impressions and Seals of Late Middle Elamite, Neo-Elamite, and Contemporary Local Cylinder Seals from Surkh Dum-i-Luri and Sealing on Clay from Kamtarlan I. Scale 1:1. (208) Sor 542, (210) Sor 115, (211) Sor 539, (212) Sor 1052, (213) Sor 1039, (214) Sor 1137, (215) Sor 754:2f, (216) Sor 792, (217) Sor 764, (218) Sor 763, (219) Sor 540, (220) Sor 1066, and (223) KI 105.



xiii



xiv



xv

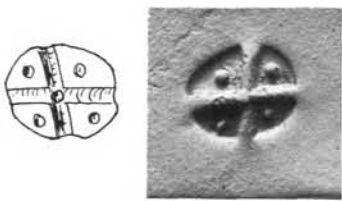
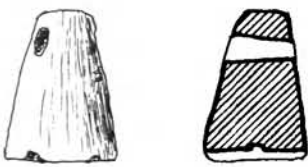

xvi



xvii



xviii

Iron Age Stamp Seals and Impressions from Surkh Dum-i-Luri. Scale 1:1. (xiii) Sor 1017, (xiv) Sor 805, (xv) Sor 1622, (xvi) Sor 511, (xvii) Sor 1237, and (xviii) Sor 810.

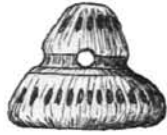

xix



xxi

xx



xxii

xxiii



xxiv

Iron Age Stamp Seals and Impressions from Surkh Dum-i-Luri. Scale 1:1. (xix) Sor 1296, (xx) Sor 1799, (xxi) Sor 684, (xxii) Sor 1429, (xxiii) Sor 1301c, and (xxiv) Sor 171.

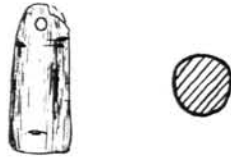

xxv

xxvi

xxvii



xxviii

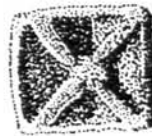
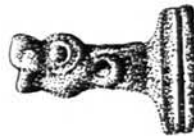
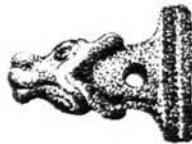

xxix

Iron Age Stamp Seals and Impressions from Surkh Dum-i-Luri. Scale 1:1. (xxv) Sor 333, (xxvi) Sor 1295a, (xxvii) Sor 308, (xxviii) Sor 804, and (xxix) Sor 119.

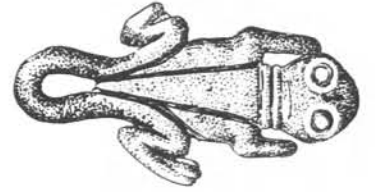

xxx

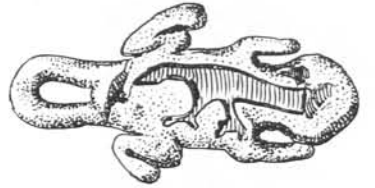

xxxi

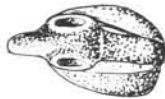

xxxii



xxxiii



xxxiv

Iron Age Stamp Seals and Impressions from Surkh Dum-i-Luri. Scale 1:1. (xxx) Sor 1145, (xxxi) Sor 1189, (xxxii) Sor 1042, (xxxiii) Sor 1155, and (xxxiv) Sor 1136.

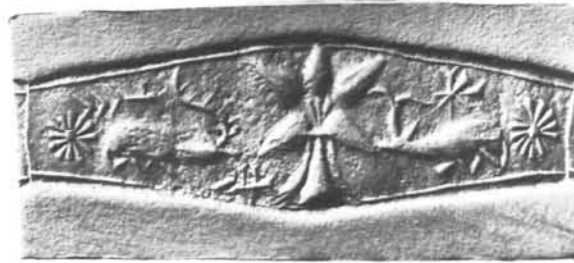

xxxv

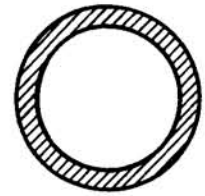

xxxvi

xxxvii

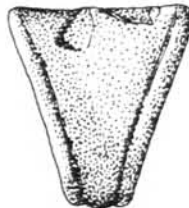

xxxviii

Iron Age Signet Rings and Impressions from Surkh Dum-i-Luri. Scale 1:1. (xxxv) Sor 1601, (xxxvi) Sor 832, (xxxvii) Sor 1804, and (xxxviii) Sor 655.

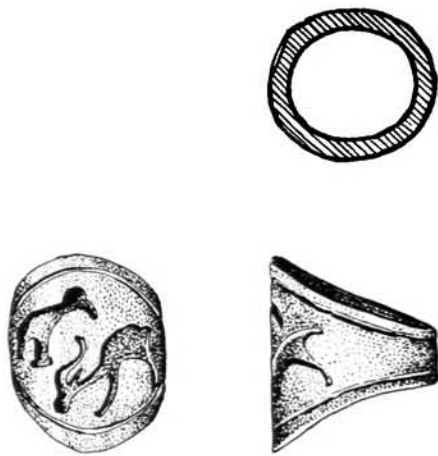

xxxix



xl



xli



xlii

Iron Age Signet Rings and Impressions from Surkh Dum-i-Luri. Scale 1:1. (xxxix) Sor 102, (xl) Sor 210, (xli) Sor 758, and (xlii) Sor 774.

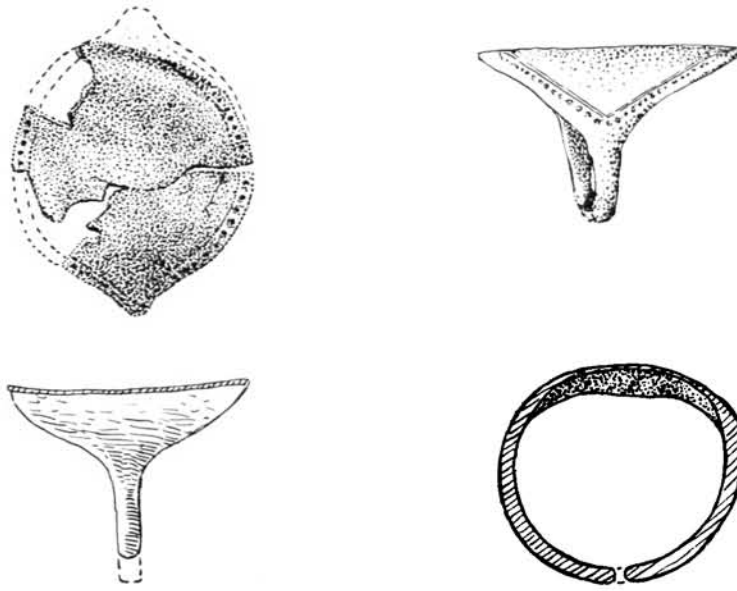

xliii



xliv



224

Signet Rings from Surkh Dum-i-Luri (scale 1:1) and an Impression of a Cylinder Seal Said To Be from Dilfan Province (scale 2:3). (xliiii) Sor 65, (xliv) Sor 459 and (224) Not excavated, see chapter 35.



a



b



c



d

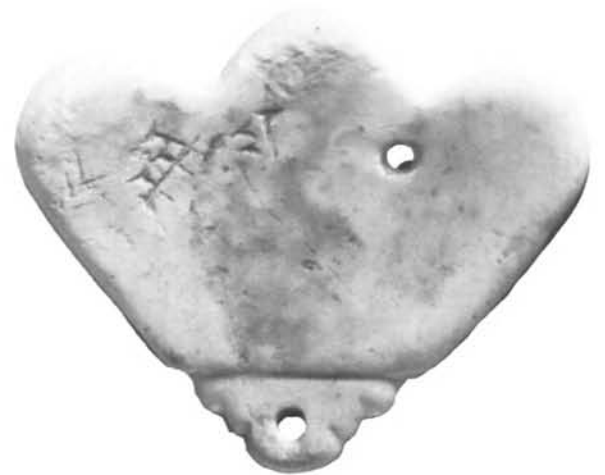

e

Impressions of Middle Bronze Age Cylinder Seals (a-d) and an Iron Age Inscribed Shell Pendant (e) from Surkh Dum-i-Luri. Scale: ca. 2:1. (a) Sor 151, (b) Sor 162, (c) Sor 170, (d) Sor 301a, and (e) Sor 413.



a



c



b



d



e

Impressions of Middle Bronze Age Cylinder Seals (c-e) and Iron Age Inscribed 'Eye' Stone Discs (a-b) from Surkh Dum-i-Luri. Scale: ca. 2:1. (a) Sor 610, (b) Sor 714, (c) Sor 786, (d) Sor 1272, and (e) Sor 1428.



a

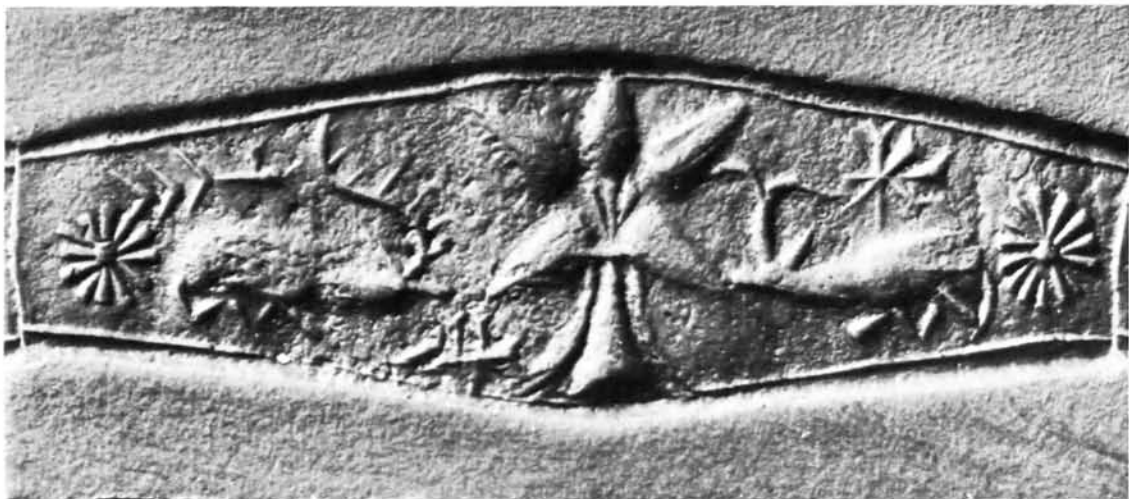

b

Impressions of an Iron Age Inscribed Bead (a) and a Signet Ring (b) from Surkh Dum-i-Luri. Scale: ca. 3:1. (a) Sor 1450 and (b) Sor 1601.



a



b



c

Impressions of Middle Bronze Age Cylinder Seals from Surkh Dum-i-Luri, Dilfan(?) Province, and Chigha Sabz. Scale: ca. 2:1. (a) Sor 1691, (b) Dilfan, Seal no. 224, and (c) CS 272.

PLATE 260

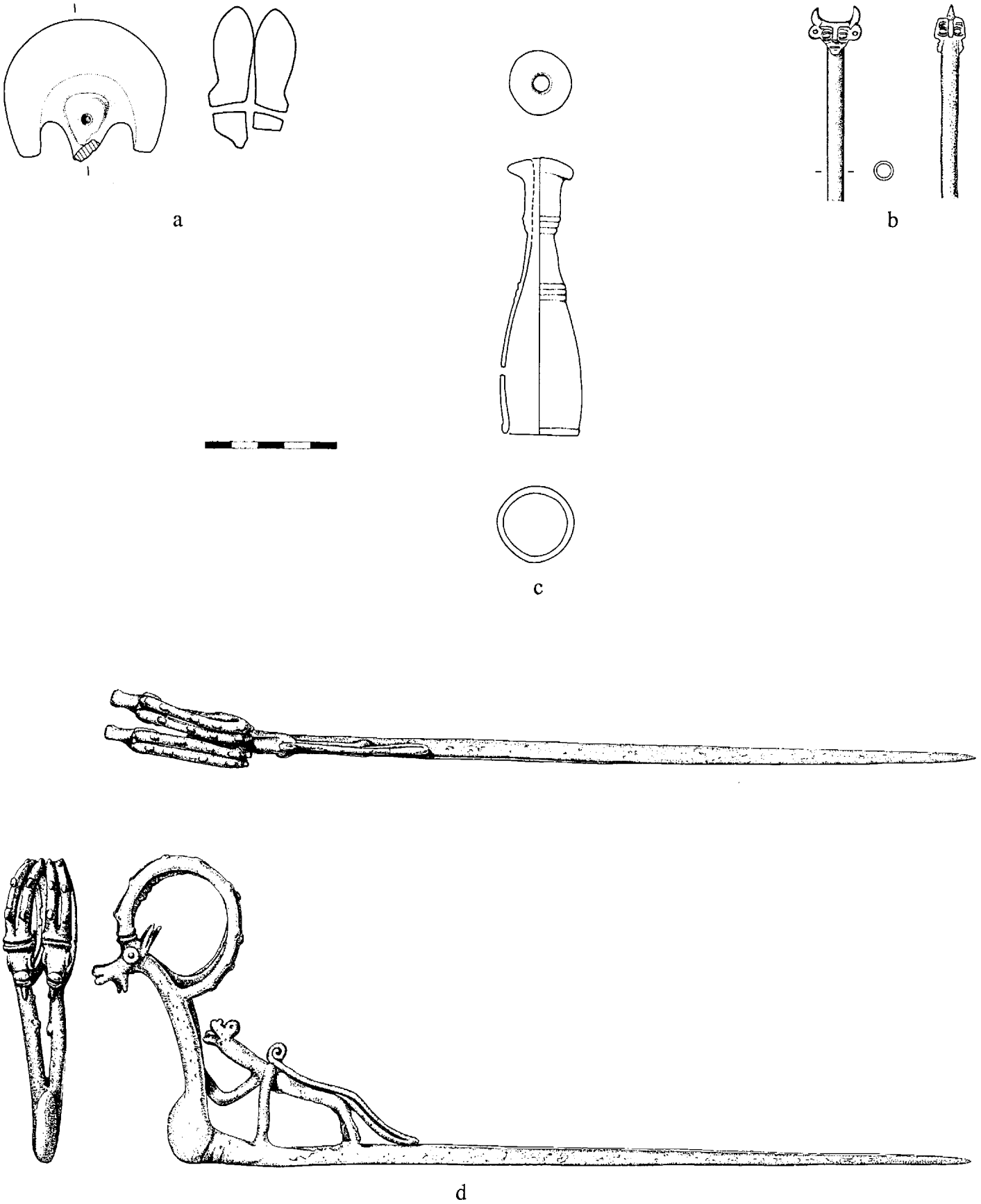

Stone Pommel, Copper Tube, and Support Said To Be from Qumish. Copper Whetstone Handle(?) Said To Be from Luristan. Scale 1:2. (a, b, c) Not excavated, see chapter 35, (d) Teh 8, see chapter 35.

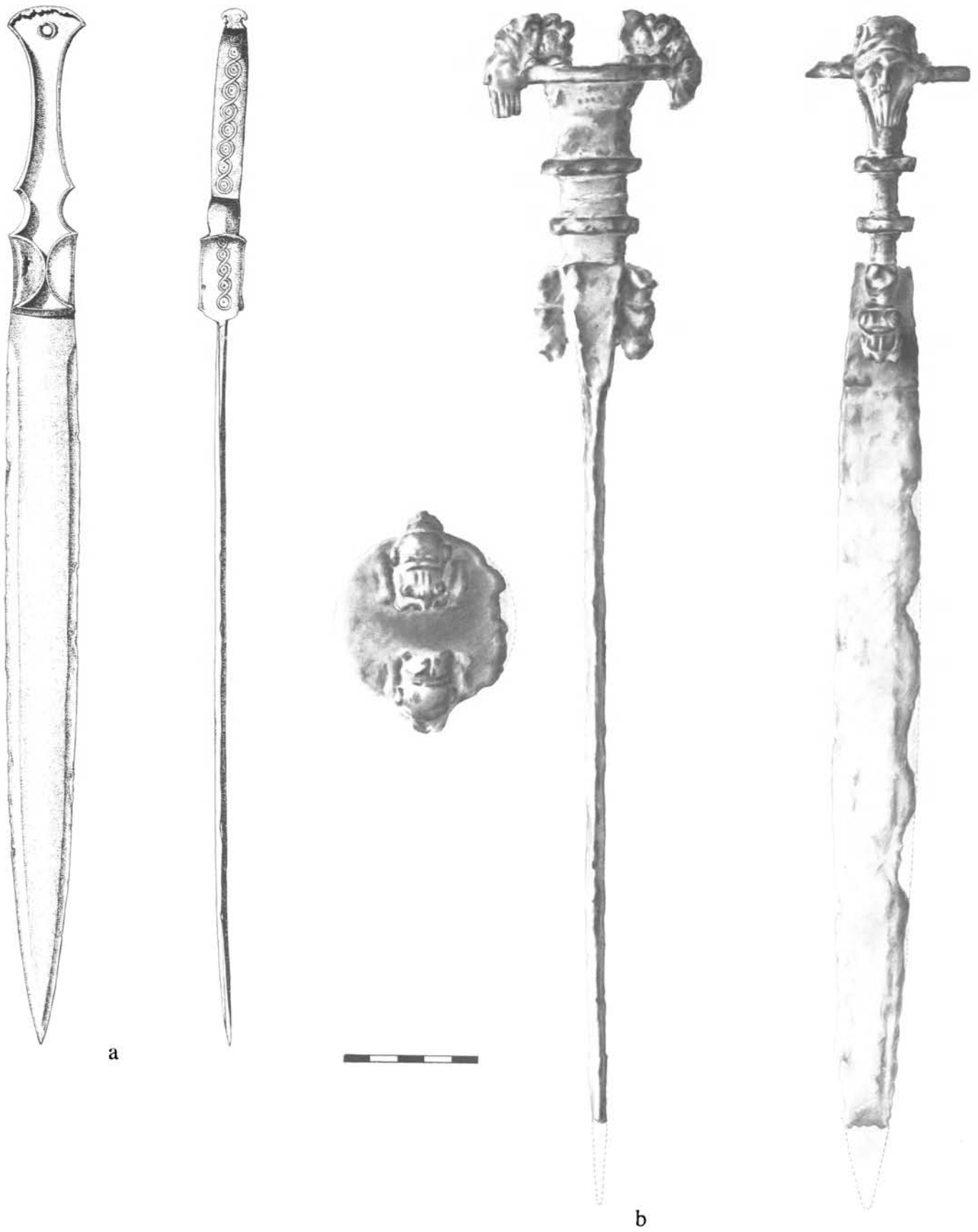

Copper and Iron Dirks Said To Be from Luristan. Scale 1:2. (a) Teh 10 and (b) Teh 11, see chapter 35.

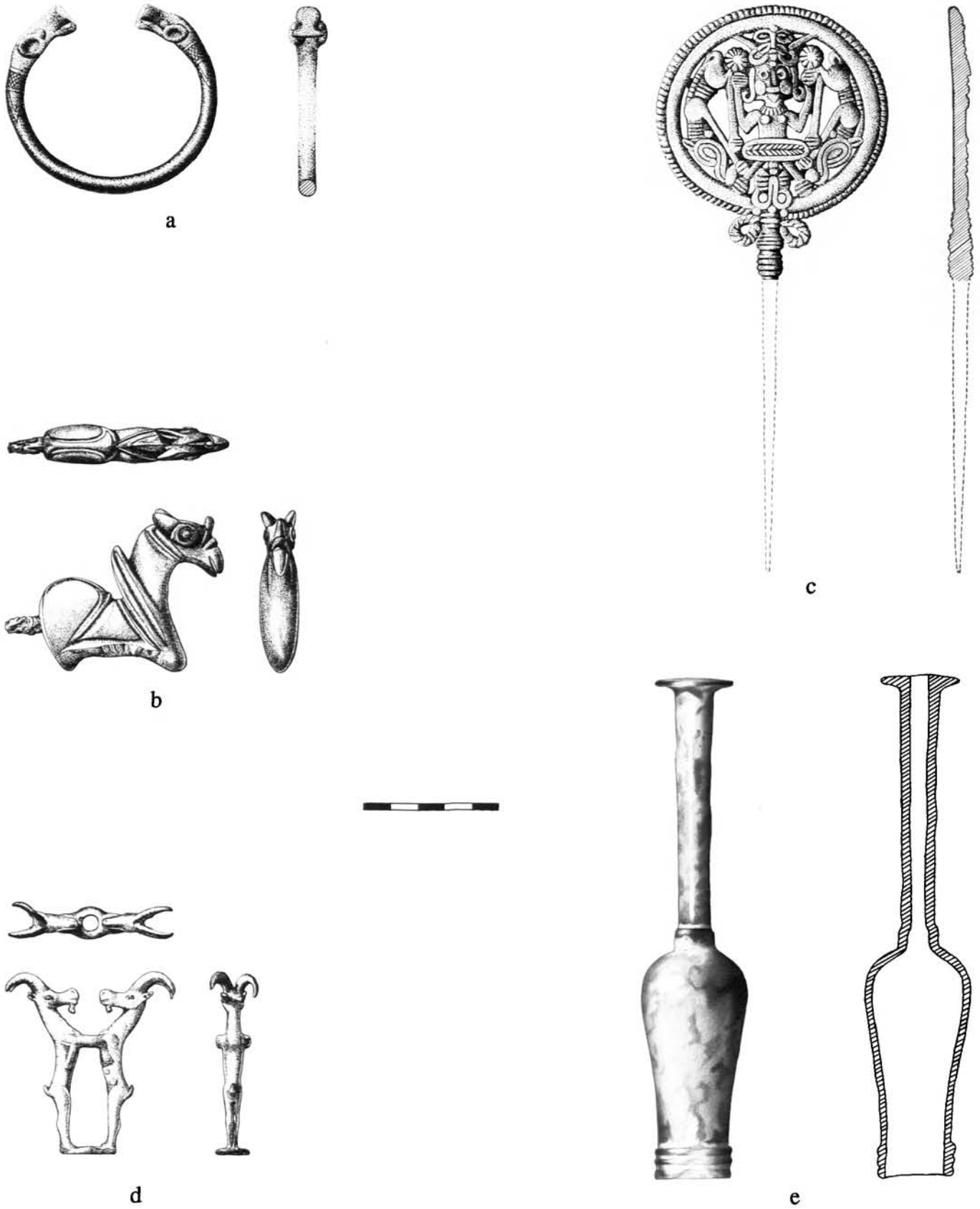

Copper Pins, Bracelet, Standard, and Support Said To Be from Luristan. Scale 1:2. (a) Teh 19, (b) Teh 17a (Teh 17b is identical), (c) Teh 7, (d) Teh 12, and (e) Teh 21 (see ch. 35).

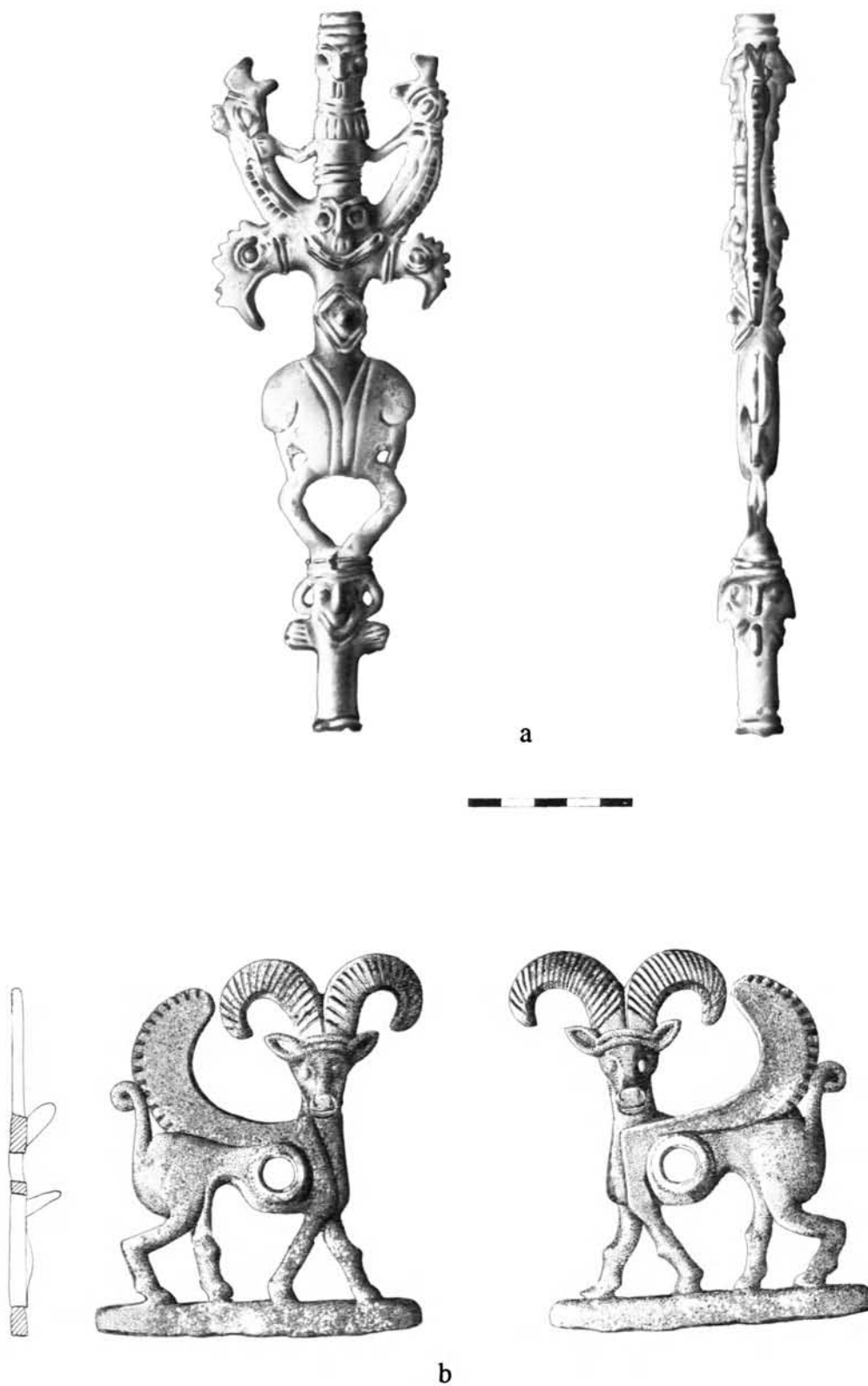

Copper Standard and Pair of Horse-Bit Cheekpieces Said To Be from Luristan. Scale 1:2. (a) Teh 13 (Teh 14 is comparable.) and (b) Teh 18a, b (see ch. 35).

PLATE 264



Hammered Copper Goblet Said To Be from Luristan and Disc-Headed Pins Said To Be from Kuhdasht. Scale 1:2. (a) Teh 9, (b) Teh 1, and (c) Teh 2 (see ch. 35).



a

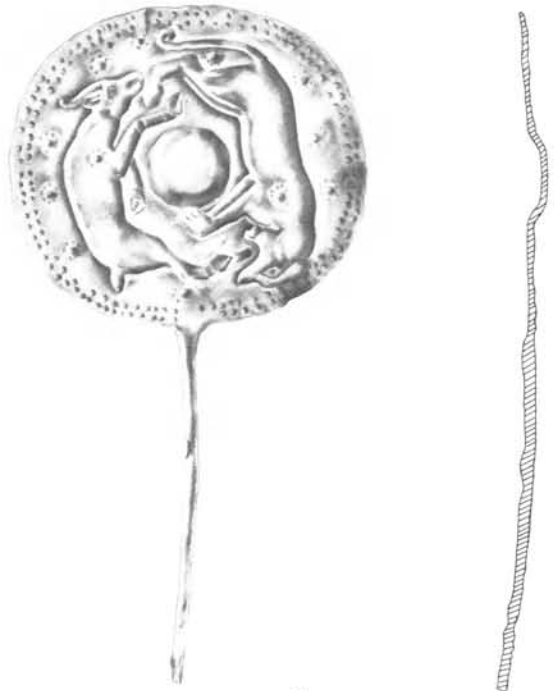

b



c



d

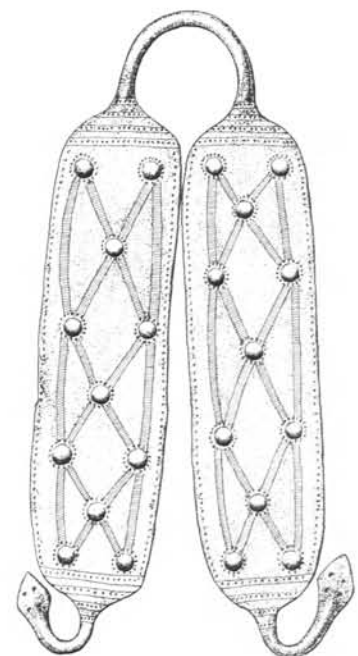

e

Hammered Copper Disc-Headed Pins and Plaque Said To Be from Kuhdasht; Buckle Said To Be from Luristan. Scale 1:2. (a) Teh 3, (b) Teh 5, (c) Teh 4, (d) Teh 6, and (e) Teh 20 (see ch. 35).